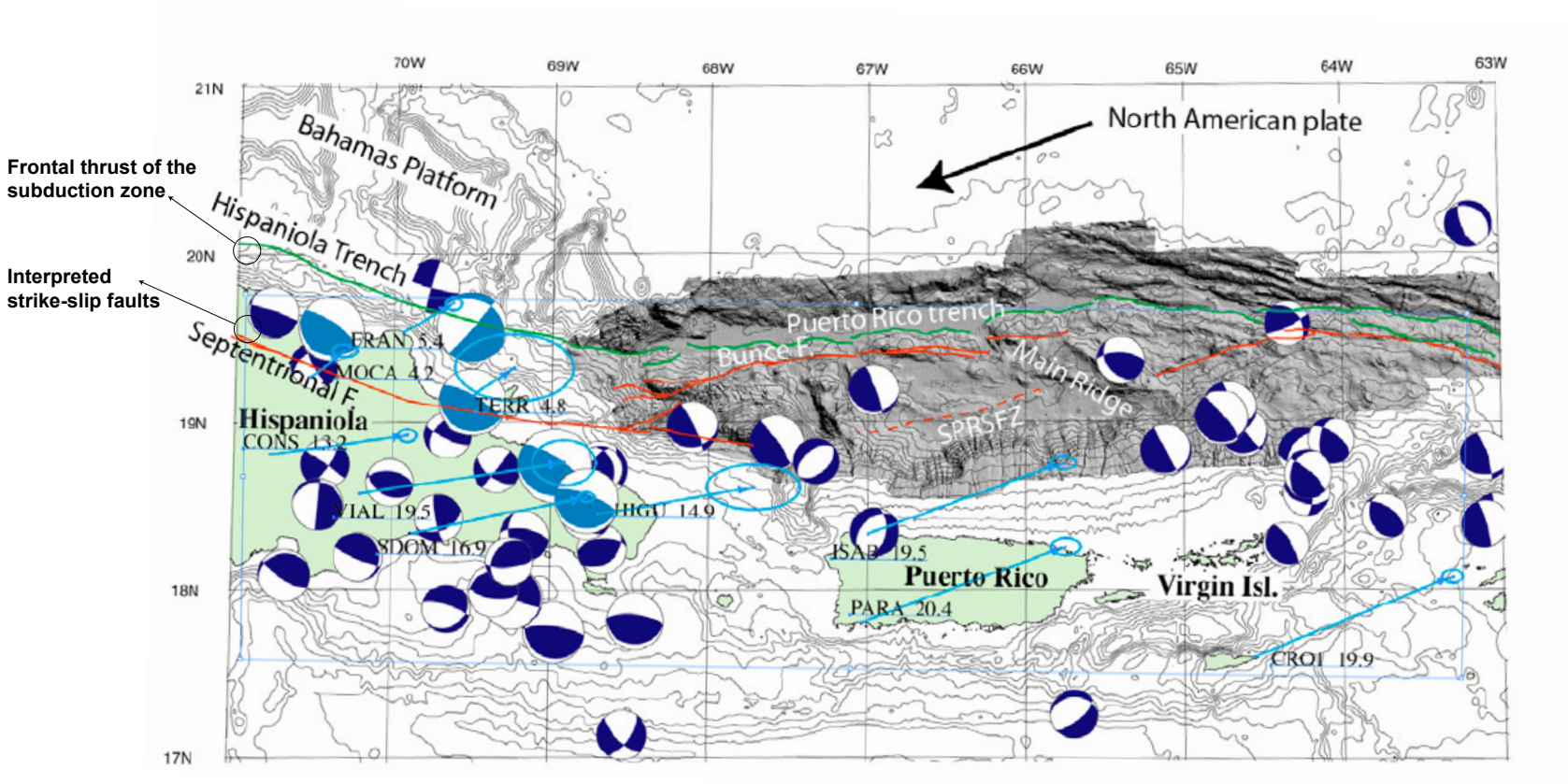

Notes:
Small beach balls – Focal plane solutions (lower hemisphere) of moderate earthquakes between 1977-2002 from the Harvard CMT catalog. Large beach balls – Same for historical earthquake sequence. Arrows – Velocity vectors relative to stable North America accompanied by rate (in mm/y) and station name, and error ellipse.

Source:
Atlantic and Gulf of Mexico Tsunami Hazard Assessment Group, 2007

N
W E
S

Progress Energy Florida
Levy Nuclear Plant
Units 1 and 2
Part 2, Final Safety Analysis Report

Bathymetry Map of the Northern Caribbean with a Shaded Relief Map Obtained from Detailed Multibeam Bathymetry Survey

FIGURE 2.4.6-211