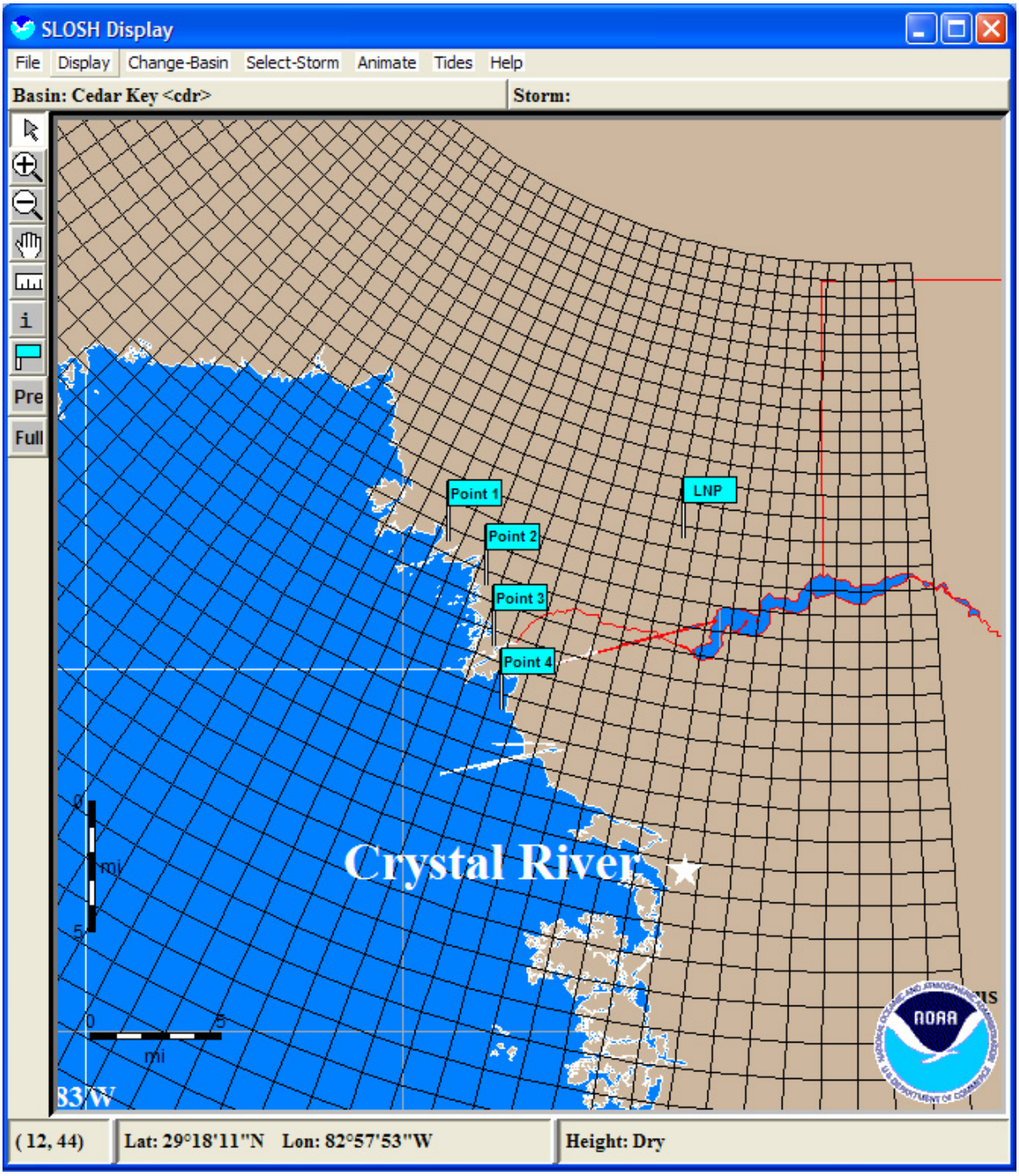

Source:
National Oceanic and Atmospheric Administration, 2007

Progress Energy Florida
Levy Nuclear Plant
Units 1 and 2
Part 2, Final Safety Analysis Report

Four Coastal Points Near LNP Site Where Storm Surge is Evaluated

FIGURE 2.4.5-220 Rev 0