

(CONSTRUCTED 1994-1995)

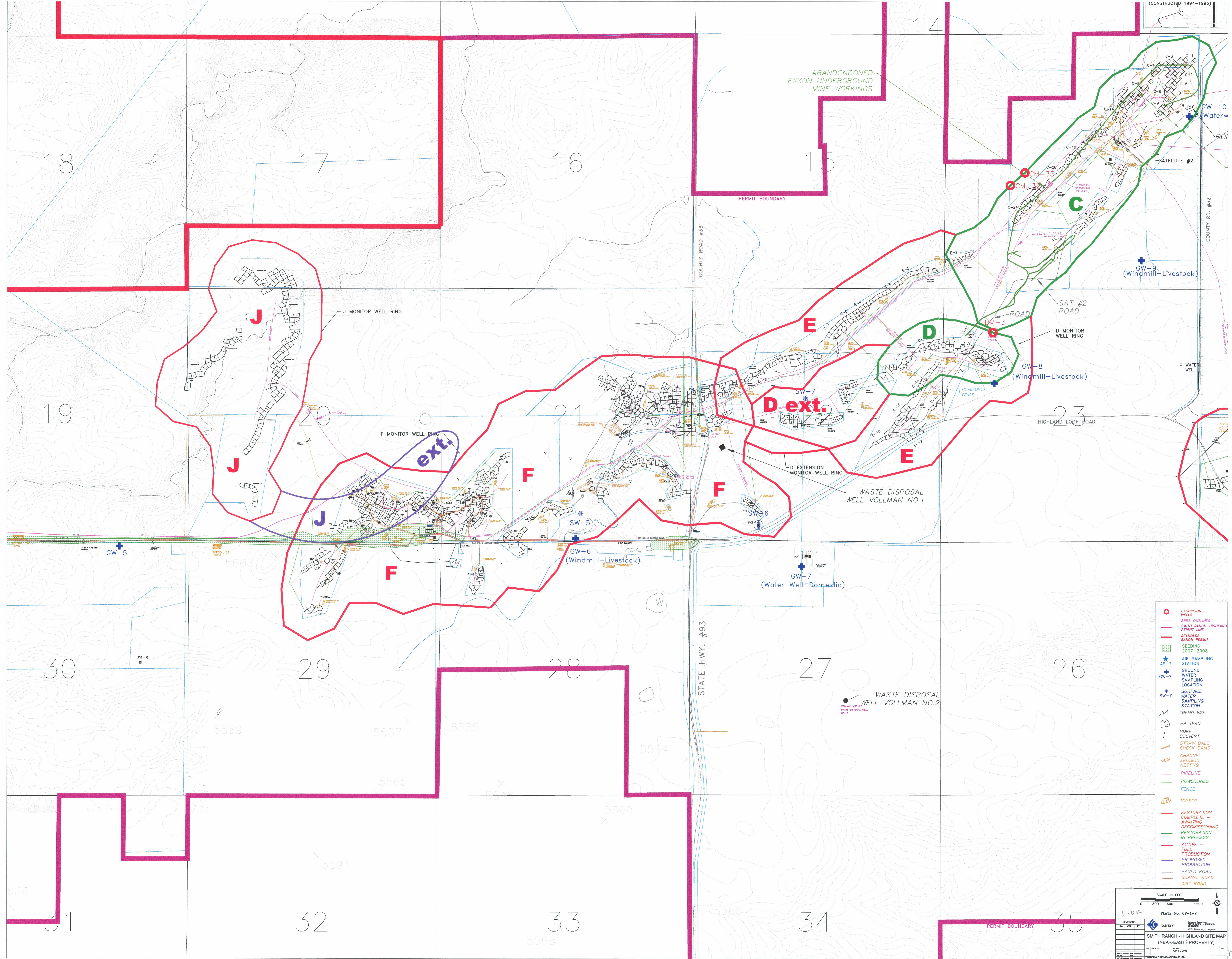

ABANDONED EXXON UNDERGROUND MINE WORKINGS

PERMIT BOUNDARY

COUNTY ROAD #53

COUNTY RD. #52

SAT #2 ROAD

HIGHLAND LOOP ROAD

STATE HWY. #93

- EXCURSION WELLS
- SPILL OUTLINES
- SMITH RANCH-HIGHLAND PERMIT LINE
- REYNOLDS RANCH PERMIT
- SEEDING 2007-2008
- + AIR SAMPLING STATION
- + AS-?
- + GROUND WATER SAMPLING LOCATION
- + SURFACE WATER SAMPLING STATION
- + TRENDS WELL
- + PATTERN
- + HDPE CULVERT
- + STRAW BALE CHECK DAMS
- + CHANNEL EROSION NETTING
- + PIPELINE
- + POWERLINES
- + FENCE
- + TOPSOIL
- RESTORATION COMPLETE - AWAITING DECOMMISSIONING
- RESTORATION IN PROCESS
- FULL PRODUCTION
- PROPOSED PRODUCTION
- PAVED ROAD
- GRAVEL ROAD
- DIRT ROAD

WASTE DISPOSAL WELL VOLLMAN NO.2

WASTE DISPOSAL WELL VOLLMAN NO.1

GW-10 (Water)

GW-9 (Windmill-Livestock)

GW-8 (Windmill-Livestock)

GW-7 (Water Well-Domestic)

GW-6 (Windmill-Livestock)

GW-5

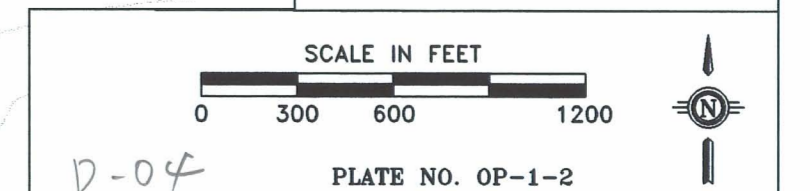

REVISIONS
DATE BY
CAMECO
SMITH RANCH - HIGHLAND SITE MAP (NEAR-EAST PROPERTY)
PLATE NO. OP-1-2
DATE: 10/20/2008