

# Shirley Basin South Disposal Site

## Sulfate Concentrations for 54-SC and 5-DC

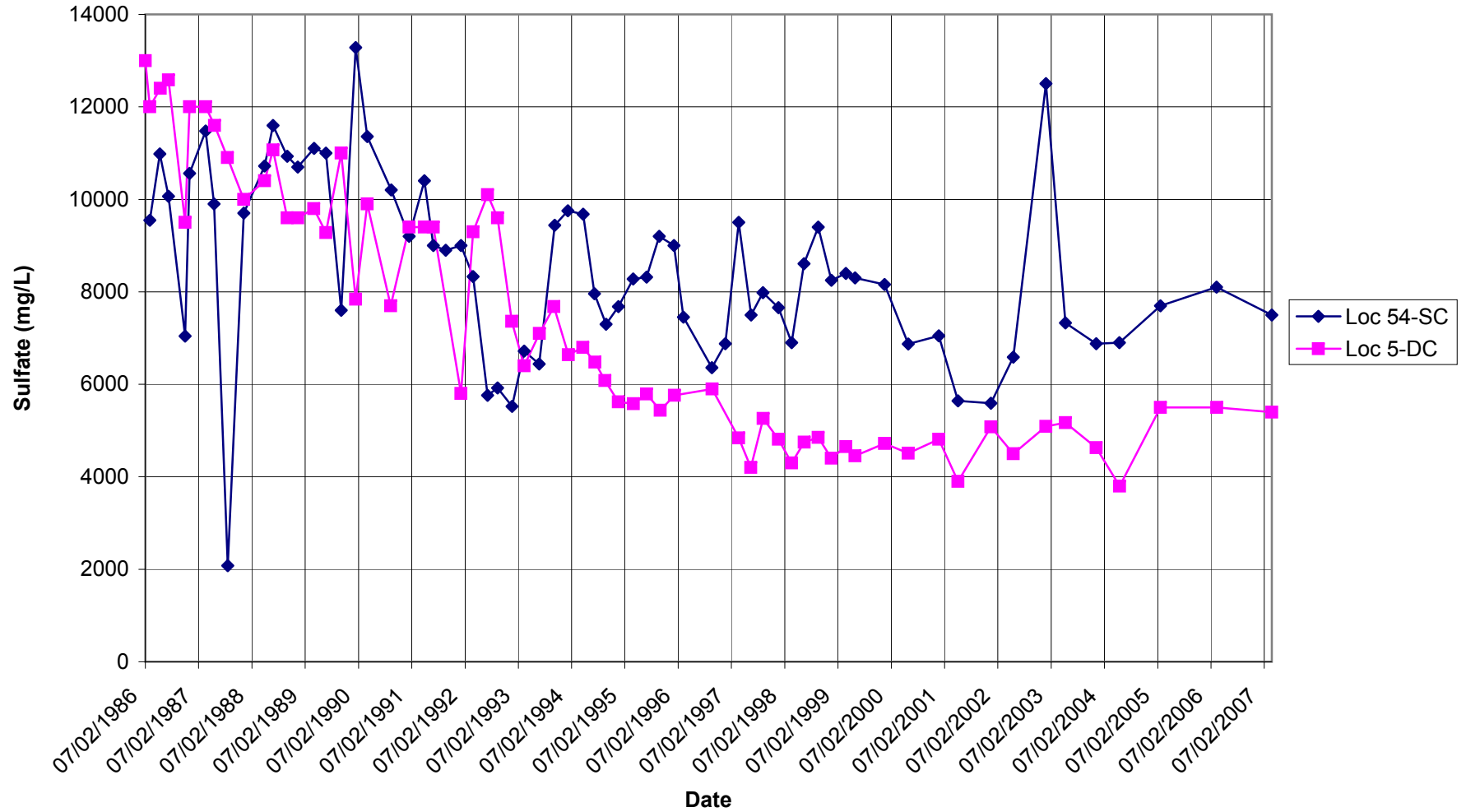

<b>date_sampled</b>	<b>Loc 54-SC</b>	<b>Loc 5-DC</b>
07/02/1986		13000
08/01/1986	9550	12000
10/08/1986	10980	
10/12/1986		12400
12/08/1986	10068	12581
03/31/1987	7040	9500
04/30/1987	10560	12000
08/18/1987	11480	12000
10/15/1987	9900	
10/19/1987		11600
01/15/1988		10900
01/18/1988	2080	
05/06/1988	9700	10000
09/26/1988	10720	10400
11/22/1988	11600	11067
03/01/1989	10933	9600
05/11/1989	10700	9600
08/30/1989		9800
08/31/1989	11100	
11/21/1989	11000	9280
03/05/1990	7600	11000
06/12/1990		7840
06/13/1990	13280	
08/30/1990	11359	9899
02/07/1991		7700
02/11/1991	10200	
06/13/1991	9200	9400
09/26/1991	10400	9400
11/27/1991	9000	9400
02/20/1992	8900	
06/04/1992	9000	5800
08/26/1992	8330	9300
12/02/1992	5760	10100
02/09/1993	5920	9600
05/18/1993		7360
05/19/1993	5520	
08/10/1993	6720	6400
11/22/1993	6440	
11/23/1993		7100
03/03/1994		7680
03/07/1994	9440	
06/06/1994	9750	
06/09/1994		6640
09/16/1994		6800
09/19/1994	9680	
12/06/1994	7960	
12/08/1994		6480
02/16/1995		6080
02/23/1995	7300	
05/18/1995	7680	
05/19/1995		5620

08/28/1995	8280	
08/30/1995		5580
11/27/1995	8320	
11/28/1995		5790
02/22/1996	9200	
02/29/1996		5440
06/03/1996	9000	
06/05/1996		5760
08/06/1996	7450	
02/17/1997	6360	
02/19/1997		5900
05/20/1997	6880	
08/20/1997	9500	4840
11/11/1997		4200
11/13/1997	7500	
02/03/1998	7980	
02/04/1998		5260
05/19/1998	7660	4810
08/18/1998	6900	4300
11/11/1998	8610	
11/12/1998		4750
02/16/1999	9400	
02/17/1999		4850
05/18/1999	8250	4400
08/24/1999	8400	4650
10/27/1999	8300	4450
05/16/2000	8160	4720
10/25/2000	6870	4510
05/22/2001	7050	4810
10/01/2001	5640	3900
05/15/2002	5590	5080
10/16/2002	6590	4500
05/28/2003	12500	5090
10/08/2003	7330	5170
05/05/2004		4630
05/06/2004	6880	
10/12/2004	6900	
10/14/2004		3800
07/20/2005	7700	5500
08/09/2006	8100	
08/10/2006		5500
08/22/2007	7500	5400