PMBelCOL PEmails

From: Ray, Phillip M [pmray@tva.gov]
Sent: Wednesday, November 07, 2007 11:05 AM
To: Joseph Sebrosky
Subject: Organization
Attachments: From TVA submittal Aug 31 call outs added.pdf; From submittal Aug 31 callouts added 1.pdf

Joe,

Attached is pages from the submittal to the NRC that TVA made in August of this year. I added blocks to put in Ashok's and Jack's names. If you need more let me know. By-the-way, any word on the application files?

Phillip M. Ray
Bellefonte Licensing Manager
Nuclear Generation Development
Tennessee Valley Authority
423-751-7030

Hearing Identifier: Bellefonte_COL_Public_EX
Email Number: 68

Mail Envelope Properties (C4A4C9A16294FB4CBA5A36312D05FFAC034CBCF5E2)

Subject: Organization
Sent Date: 11/7/2007 11:05:00 AM
Received Date: 11/7/2007 11:05:00 AM
From: Ray, Phillip M

Created By: pmray@tva.gov

Recipients:
"Joseph Sebrosky" <Joseph.Sebrosky@nrc.gov>
Tracking Status: None

Post Office: HQCLSTR02.nrc.gov

Files	**Size**	**Date & Time**
MESSAGE	352	11/7/2007 11:05:00 AM
From TVA submittal Aug 31 call outs added.pdf	505636	
From submittal Aug 31 callouts added 1.pdf	480441	

Options
Priority: Standard
Return Notification: No
Reply Requested: No
Sensitivity: Normal
Expiration Date:
Recipients Received:

Tennessee Valley Authority

CHIEF EXECUTIVE OFFICER

Figure 1-1

Topical Report
TVA-NPOD89-A
Rev. 16

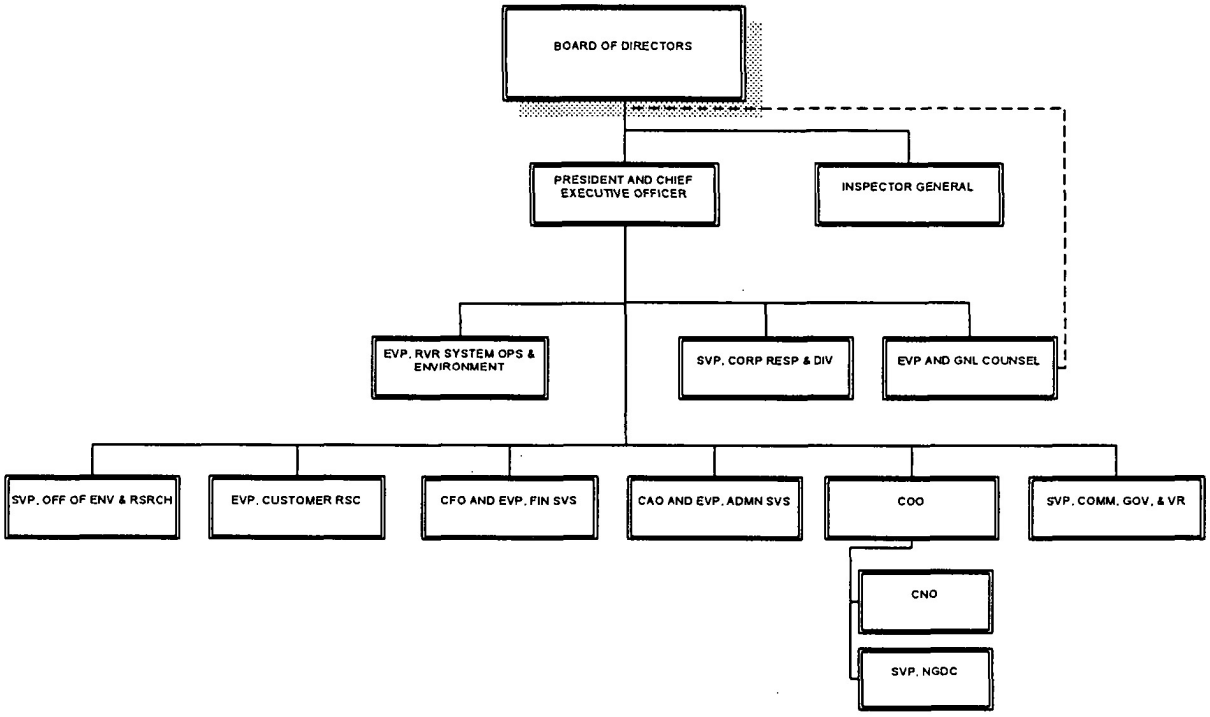

Tennessee Valley Authority
NUCLEAR GEN DEVELOPMENT & CONST
FIGURE 1-3

Ashok Bhatnagar
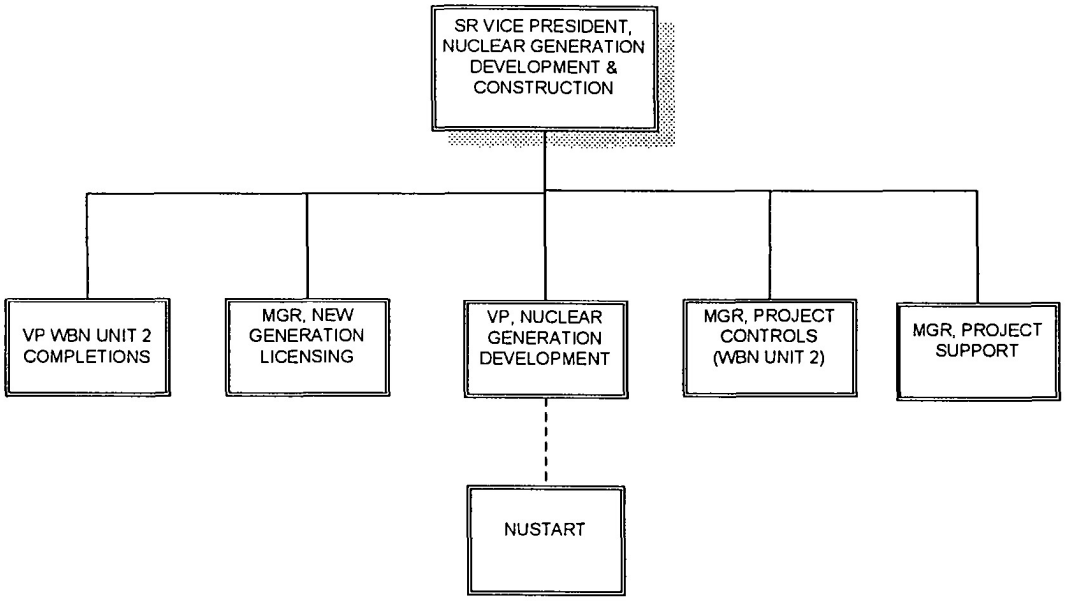
Topical Report
TVA-NPOD89-A
Rev. 16