

**PETERSBURG HOSPITAL COMPANY, LLC
d/b/a SOUTHSIDE REGIONAL MEDICAL CENTER
NUCLEAR MEDICINE DEPARTMENT
801 SOUTH ADAMS STREET
PETERSBURG, VA 23803**

nmss

March 31, 2008

Nuclear Regulatory Commission
Licensing Assistance Team
Attn. Penny Lanzisera
475 Allendale Road
King of Prussia, PA 19406-1415

03003301

Subject: Incorporating new department into NRC License # 45-00317-02 prior to moving to new facility scheduled to open August 1st, 2008.

Dear Penny Lanzisera:

It has been a week since we spoke regarding the process of moving from our old site to the new hospital 2 miles down the road.

To refresh, we need to;

1. Add new department to license
2. Move to new location
3. Exit survey of old department
3. Delete old department from license

I would like to add the future department space to our current license and have included the floor plan with this request. The labeled rooms on upper page are designated for the Nuclear Medicine Department, and include;

1. Waiting Room
2. Patient Registration
3. Patient Dose Room
4. Exam Room 1
5. Hot Lab
6. Exam Room 2
7. Cardiac Stress Lab
8. Patient Restroom
9. Patient Dressing Area
10. Physician Reading Area

2008 APR - 2 PM 10: 49

RECEIVED
REGIONS 1

142284

NMSS/RCNY MATERIALS-002

The new address for the hospital is;

**Southside Regional Medical Center
200 Medical Park Blvd.
Petersburg, VA 23805**

If I can provide anymore information please contact me at (804) 862-5584 or
kevin_mullen@chs.net

Thanks,

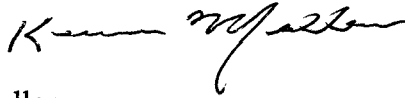
A handwritten signature in black ink, appearing to read "Kevin Mullen", written in a cursive style.

Kevin Mullen
Nuclear Medicine Manager

Electrical Conference Room File Storage Room

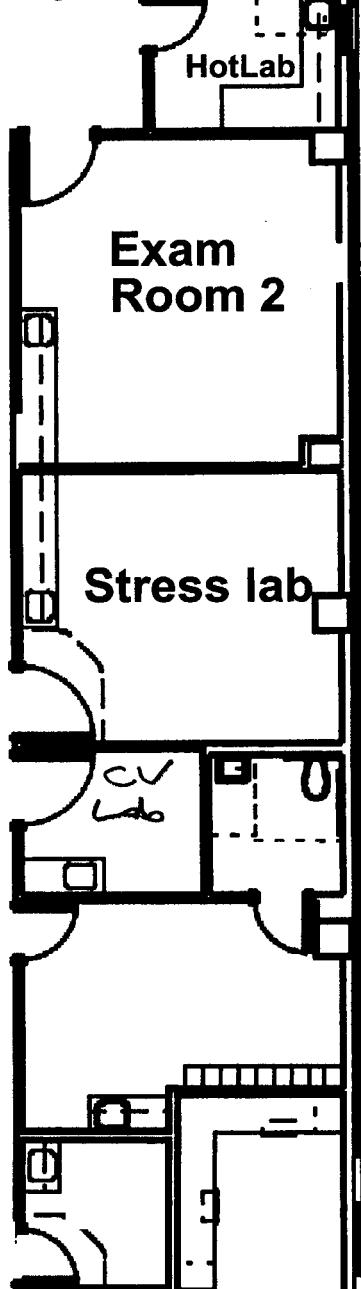
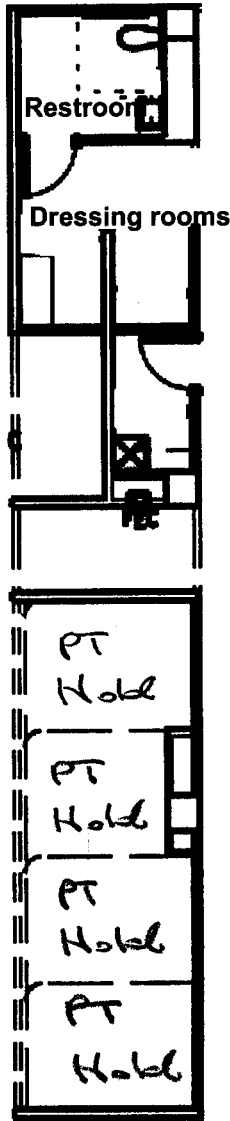
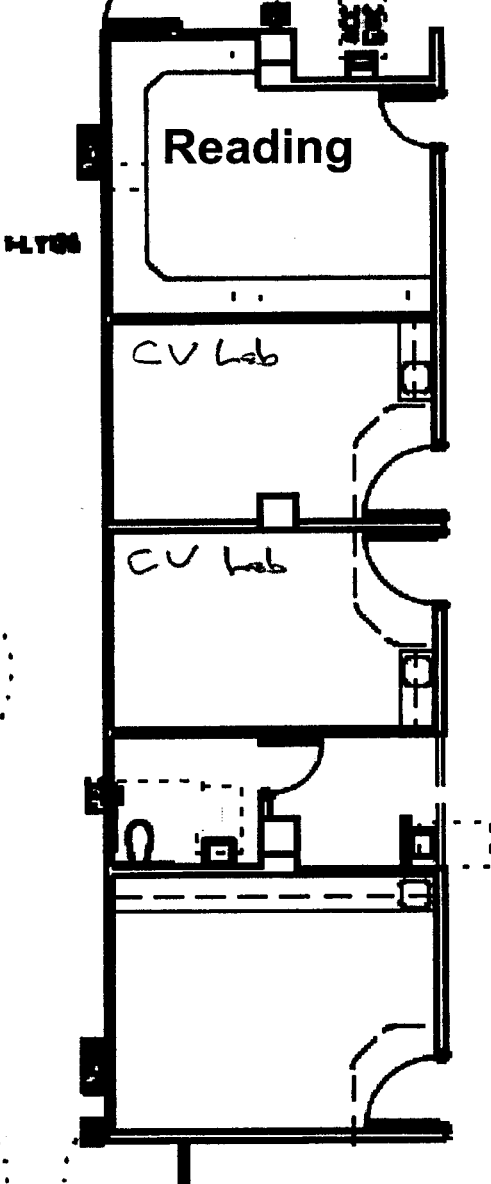
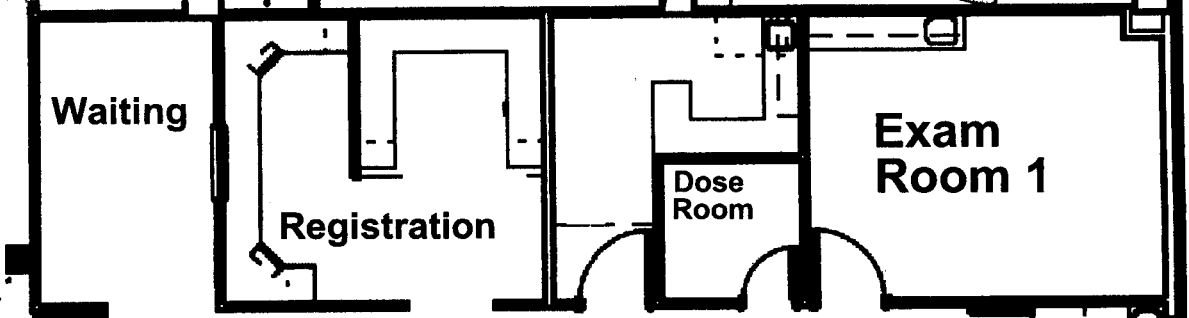

Exterior Wall

This is to acknowledge the receipt of your letter/application dated

3/31/2008, and to inform you that the initial processing which includes an administrative review has been performed.

Attendo, 45-00317-02 There were no administrative omissions. Your application was assigned to a technical reviewer. Please note that the technical review may identify additional omissions or require additional information.

Please provide to this office within 30 days of your receipt of this card

A copy of your action has been forwarded to our License Fee & Accounts Receivable Branch, who will contact you separately if there is a fee issue involved.

Your action has been assigned **Mail Control Number** 142284.
When calling to inquire about this action, please refer to this control number.
You may call us on (610) 337-5398, or 337-5260.

NRC FORM 532 (RI)
(6-96)

Sincerely,
Licensing Assistance Team Leader