



NMS83

PITTSBURGH HEALTH PHYSICS
1466 Peterson Place
Pittsburgh, PA 15241
Tele-fax 412-257-2907
ottinof@upmc.edu

February 27, 2008

U.S. Nuclear Regulatory Commission , Region I
Nuclear Materials Safety Section B
Licensing Assistance Team
475 Allendale Road
King of Prussia, PA 19406

License Number: 37-20797-01
Docket Number: 030-22087

Re: Amendment request: Change of address for NRC License Number 37-20797-01.

Licensing Personnel:

This request letter is written to change the address and operations of Pittsburgh Health Physics from:

1505 Candlewood Drive
Pittsburgh, PA 15241-2909

to:

1466 Peterson Place
Pittsburgh, PA 15241-3113

The operations of the old residence ceased with the close out survey on August 1, 2007. The counting lab has been relocated to the basement office of the 1466 Peterson Place residence.

A diagram of the ground floor plan showing the location of the PHP office/counting lab is included. Note along the south east wall of the office is a walk in storage closet which is secured with locked entrances. All exempt quantity reference standards are kept locked in this area.

141962

NMSS/RCNT MATERIALS-002

Close out survey.

The close out survey was conducted on August 1, 2007. The entire area was first surveyed with a Ludlum Model 3 (s/n 170783) meter coupled with a Ludlum model PR-256680 scintillation probe as a first step yes / no survey. No radiation exposure was detected. A GM survey followed using a calibrated Victoreen Model 290 (s/n 859) meter coupled with a Victoreen model 491-30 GM tube (s/n 30054).

The batteries were checked to be fresh, the calibration date was current (7/25/2007), the background exposure reading was found to be as expected (≤ 0.05 mR/hr) and the check source reading was measured to 1.0 mR/hr, a successful reading. All points were surveyed to less than background (< 0.05 mR/hr) and include those areas where contamination would most likely be found. The areas surveyed are listed below:

1. Reference source storage shelf and box,
2. Bench top work area and
3. Gamma counter surfaces

Following the exposure area survey a wipe test contamination survey was performed over these same areas and all wipes were negative for contamination i.e. $<$ Minimum Detectable Activity. Please see attached wipe test certificate.

If any questions should arise please feel free to contact me during work hours at 724-223-3811.

Respectfully,

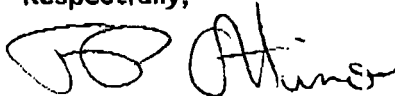

Frank P. Ottino, DABR
Owner/ Physicist

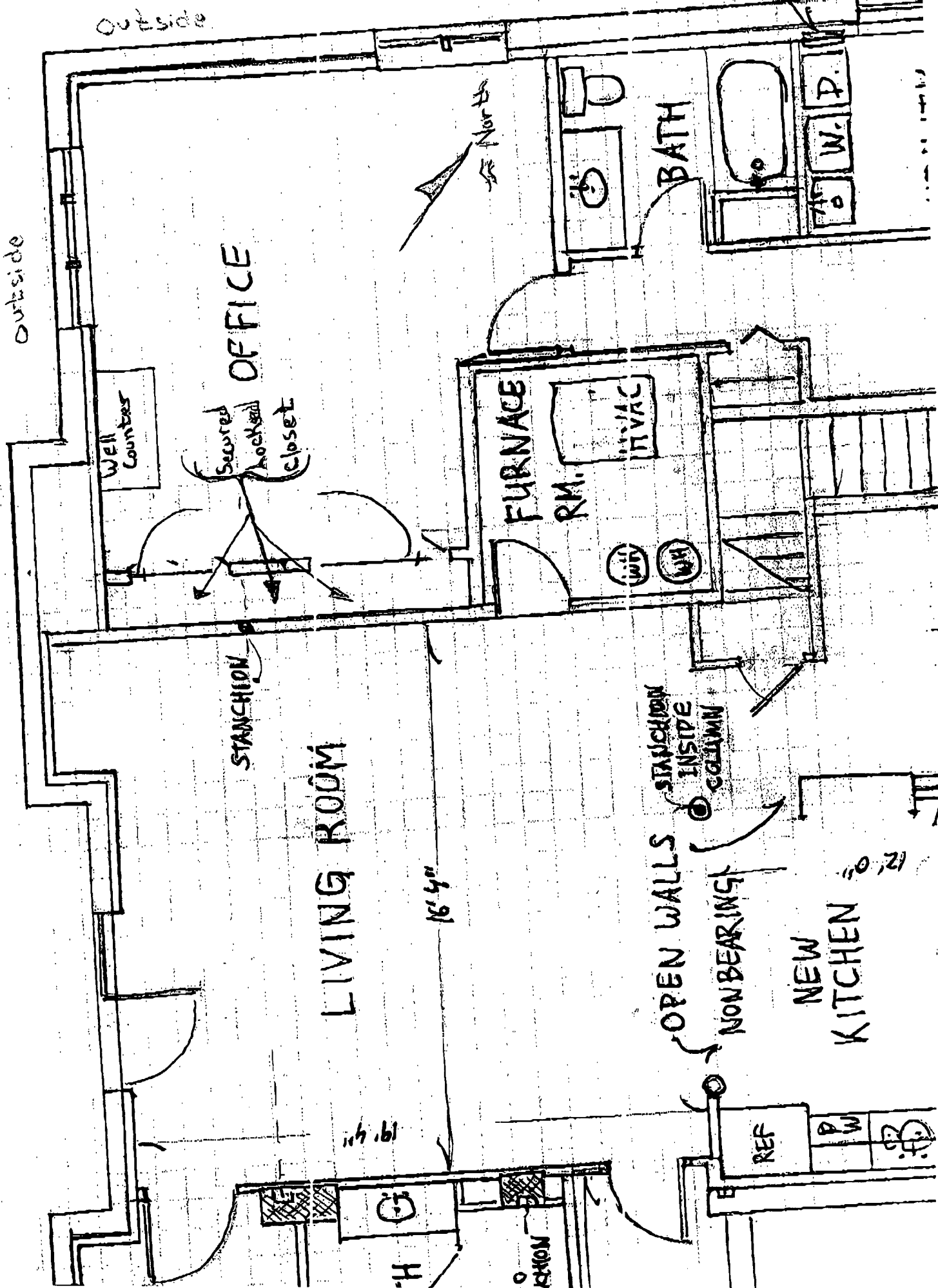



PITTSBURGH HEALTH PHYSICS
 1505 Candlewood Drive
 Pittsburgh, PA 15241-2909
 Tele-fax 412-831-2238

WIPE TEST CERTIFICATE

Surveyor: Frank Ottino
 Survey Date: August 1, 2007
 Date Received: August 1, 2007
 Date Counted: August 1, 2007
 Final survey of lab.

Customer Identification :

Client: Hospital/Clinic	Pittsburgh Health Physics
Department	---
Physicist/Contact	Frank Ottino
Telephone	412-831-3158

Address : Street, Bldg/ Suite	1505 Candlewood Drive
City, State & Zip	Pittsburgh , PA 15241

Counting Lab Wipe Test Results in units of uCi:

<u>Samples:</u>	Reference source storage shelves	Bench top work area	Gamma Counter surfaces
<u>Results (uCi):</u>	0.00E+0 *	0.0E+0 *	0.00E+0 *

* Area samples were obtained using alcohol soaked Q-tip swabs over areas of not more than 100 cm². These samples were assayed for gamma radiation via a well type scintillation detector over a 15 keV to 1.5 MeV energy range. Note that 0.00E+0 uCi indicates the sample was analyzed to less than the minimum detectable activity, (MDA). The MDA is based on the average background count, the detection efficiency and a 99+ % statistical confidence limit. For this analysis the MDA was measured and calculated to be 131 dpm or 5.91E-5 uCi. This counting lab is considered to be contamination free. These samples were analyzed as per NRC license number 37-20797-01 issued to Pittsburgh Health Physics.

Analysis performed by: Frank P. Ottino, MS, CRP
 Pittsburgh Health Physics

Reviewed and Approved by Radiation Safety Officer :

Date 8/1/2007

This is to acknowledge the receipt of your letter/application dated

2/27/2008, and to inform you that the initial processing which includes an administrative review has been performed.

Att. no. 37-20797-01
There were no administrative omissions. Your application was assigned to a technical reviewer. Please note that the technical review may identify additional omissions or require additional information.

Please provide to this office within 30 days of your receipt of this card

A copy of your action has been forwarded to our License Fee & Accounts Receivable Branch, who will contact you separately if there is a fee issue involved.

Your action has been assigned **Mail Control Number** 141962.
When calling to inquire about this action, please refer to this control number.
You may call us on (610) 337-5398, or 337-5260.

NRC FORM 532 (RI)
(6-96)

Sincerely,
Licensing Assistance Team Leader