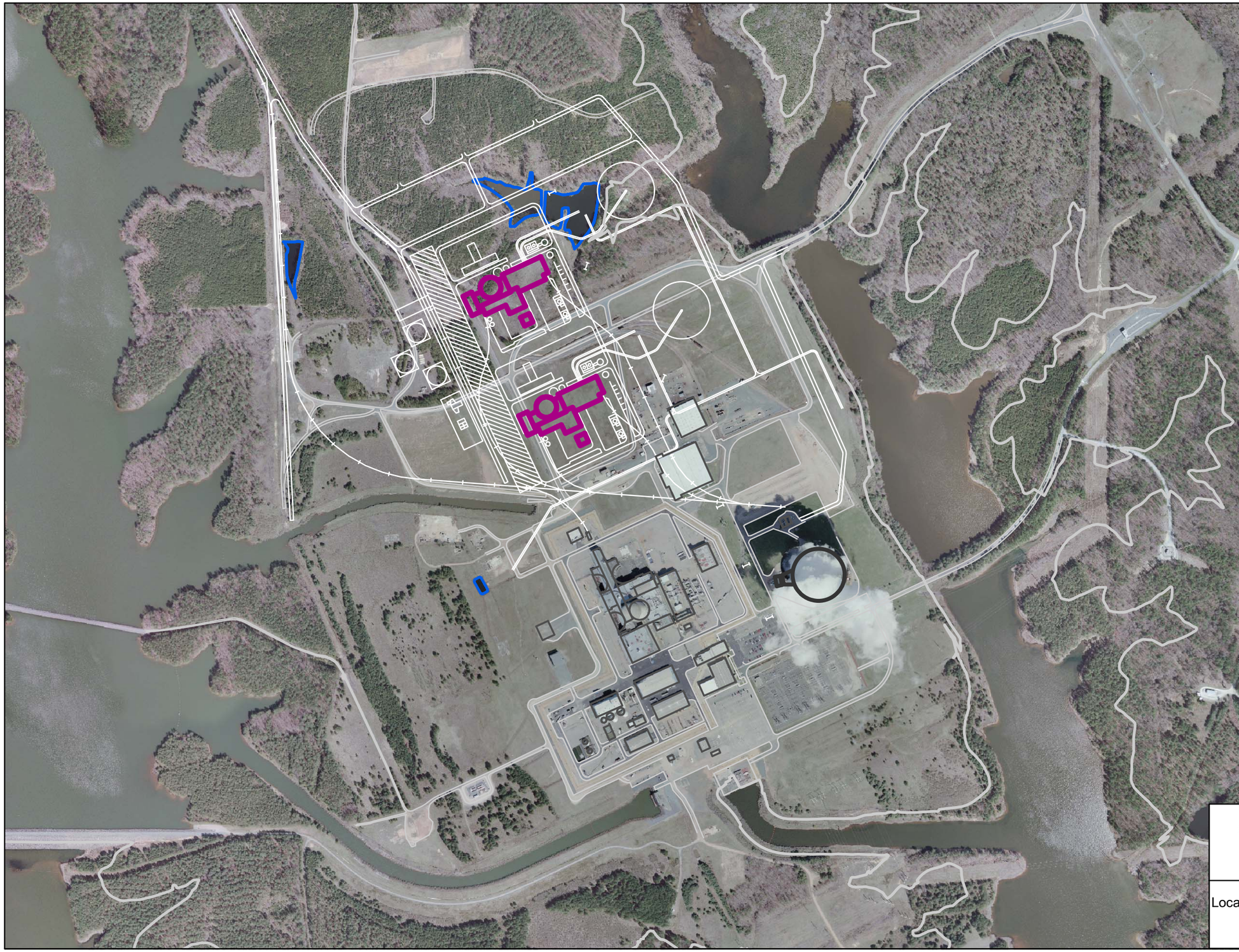

Progress Energy Carolinas

Shearon Harris Nuclear Power Plant
Units 2 and 3
Part 3, Environmental Report

New Hill, North Carolina

Location of HAR Structures and Cooling Towers

FIGURE 4.0-2

Rev 0