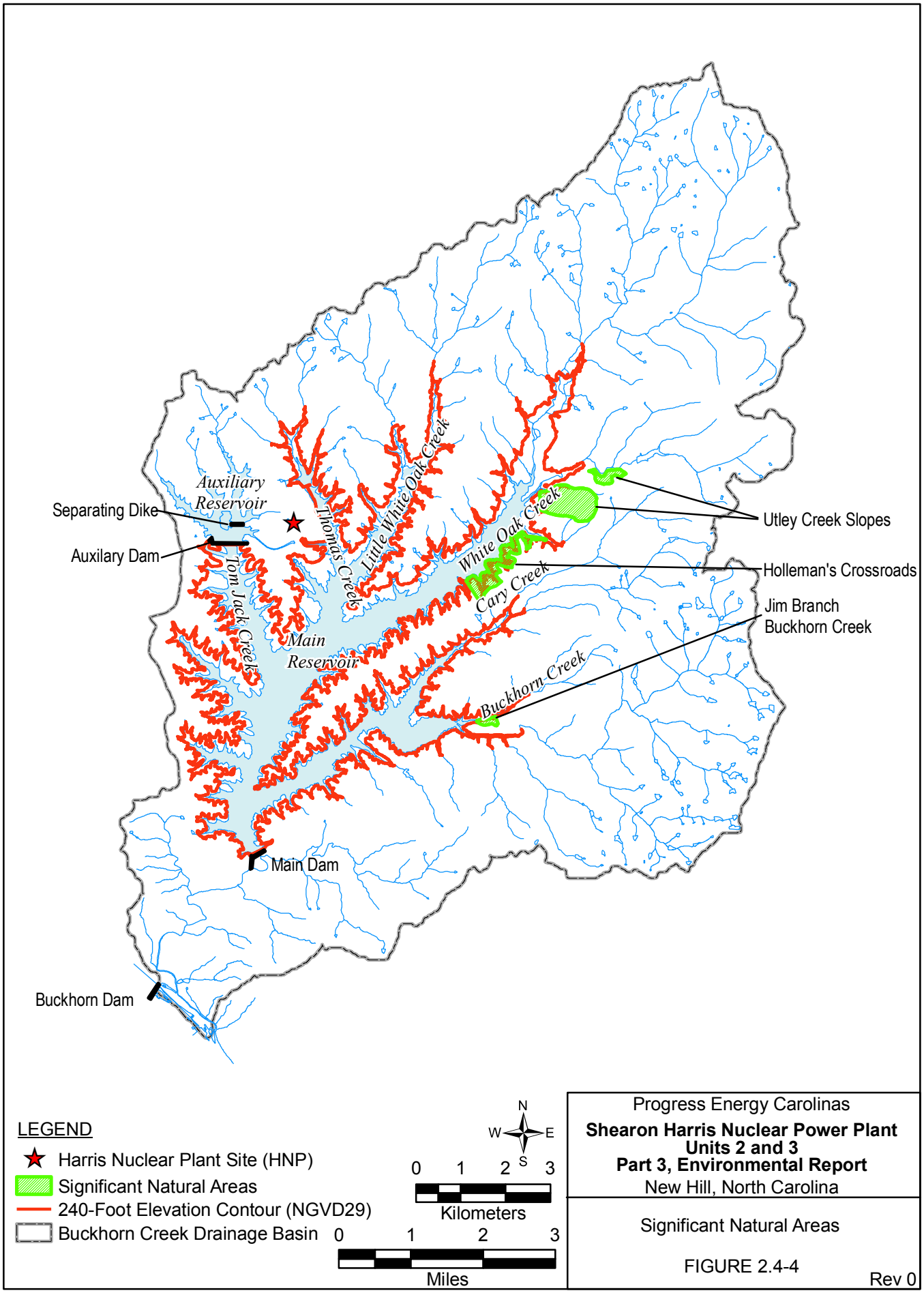

Progress Energy Carolinas

Shearon Harris Nuclear Power Plant
Units 2 and 3
Part 3, Environmental Report

New Hill, North Carolina

Significant Natural Areas

FIGURE 2.4-4

Rev 0