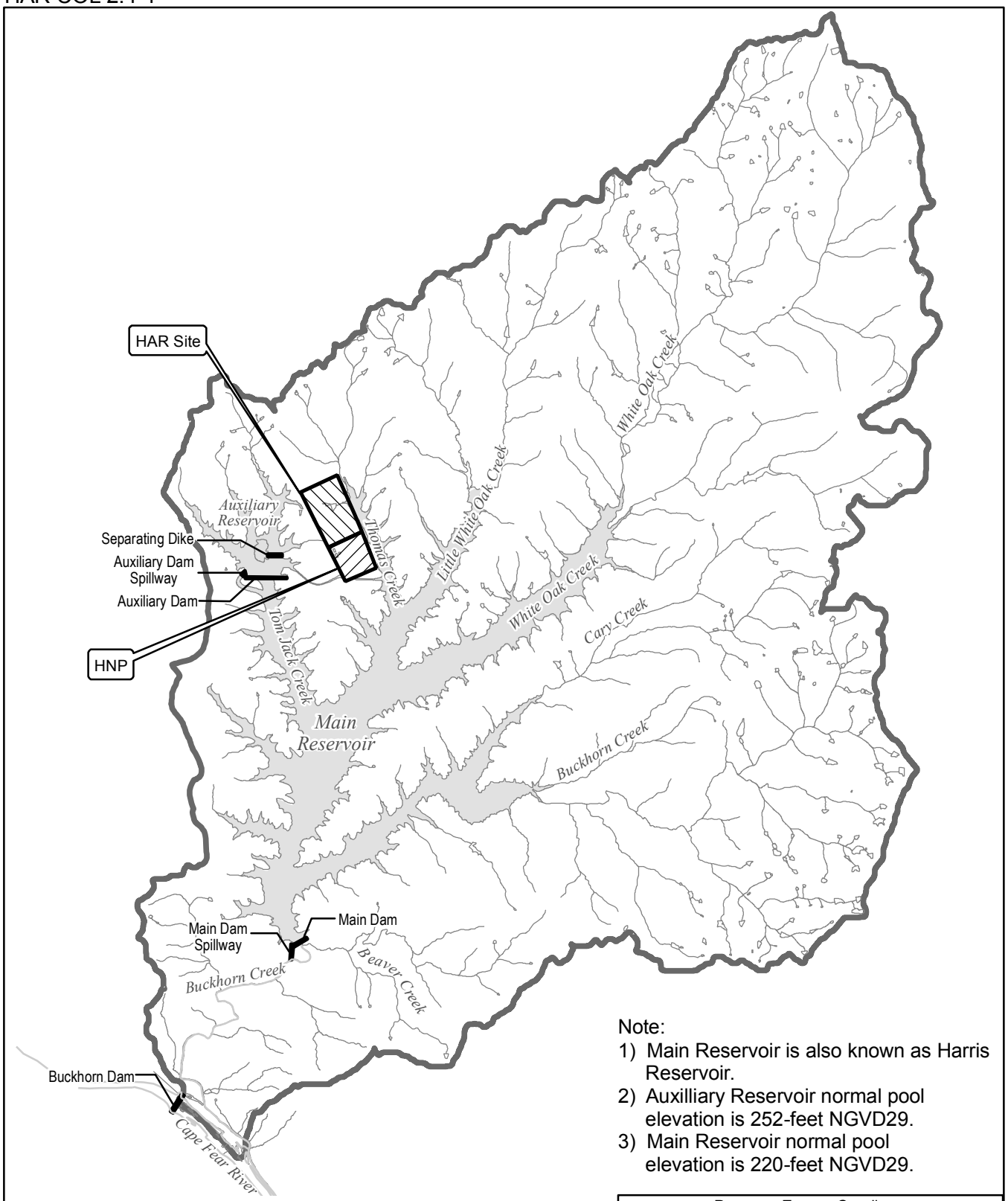

Note:
1) Main Reservoir is also known as Harris Reservoir.
2) Auxilliary Reservoir normal pool elevation is 252-feet NGVD29.
3) Main Reservoir normal pool elevation is 220-feet NGVD29.

LEGEND

- Major Lakes, Rivers, and Streams
- HNP
- HAR Site
- Buckhorn Creek Drainage Basin

N W E S

0 1 2 Kilometers

0 1 2 Miles

Progress Energy Carolinas

Shearon Harris Nuclear Power Plant Units 2 and 3
Part 2, Final Safety Analysis Report

New Hill, North Carolina

Buckhorn Creek Drainage Basin

FIGURE 2.4.1-208

Rev 0