



Chelsea
Community
Hospital

775 South Main Street
Chelsea, Michigan 48118-1399
(734) 475-1311

February 1, 2008

United States Nuclear Regulatory Commission
Region III, Office of Materials Licensing
2443 Warrenville Road
Suite 210
Lisle, IL 60532-4352

RE: Amendment to NRC License 21-20355-01
Chelsea Community Hospital

Dear Sir/Madam:

The purpose of this letter is to amend our current NRC license to reflect the following changes:

Please find the enclosed diagram for the remodeling of our facility.

- Please note the north direction, room dimensions, and room numbers are listed on the enclosed area diagram.
- The door to the hot lab will be under lock and / or key at all times. Only nuclear medicine technologists and the RSO will have access to the keys and/or combination to the hot lab.

Thank you for your cooperation. If you have any questions or require additional information, please contact our physicist, Kevin B. Miller at 734-662-3197.

Sincerely,

A handwritten signature in cursive script, appearing to read "Kathleen Griffiths".

Kathleen Griffiths, President and CEO
Chelsea Community Hospital

RECEIVED FEB 08 2008

Chelsea Community Hospital
775 S. Main Street
Chelsea, MI 48118-1399

Nuclear Medicine Department

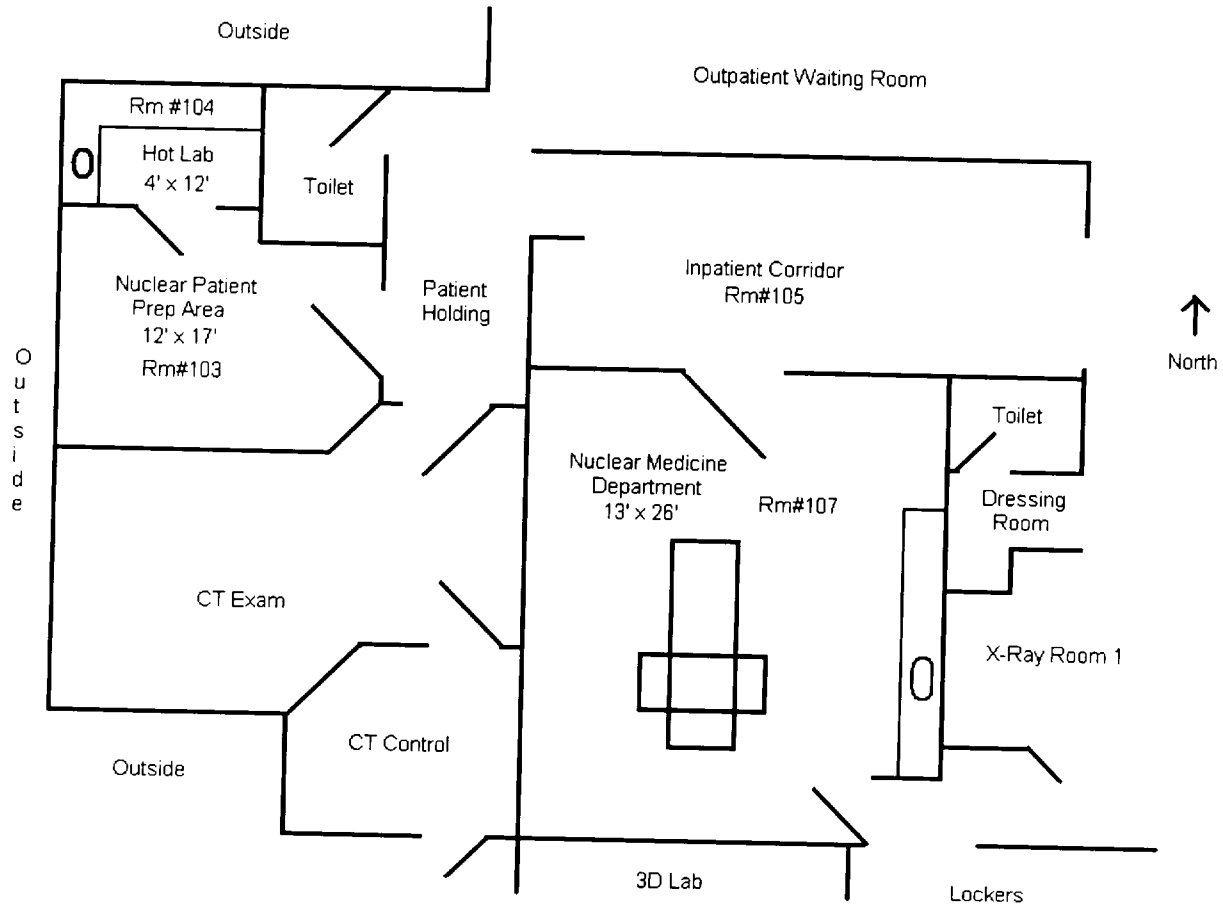

Directly below the nuclear medicine department is the earth.
Directly above the nuclear medicine department is the roof.



Chelsea
Community
Hospital

Raymond

775 South Main Street
Chelsea, Michigan 48118
(734) 475-1311

United States Nuclear Regulatory
Commission
Region III
Materials Licensing Branch
2443 Warrenville Rd. Suite 210
Lisle, IL 60532-4352

HT 595 D 4796
 FE 0 02.07

FedEx
 TRK# 8482 7678 4796
 8215

THU - 07 FEB A2
PRIORITY OVERNIGHT

NY-ENLA

ORD
 IL-US
60532



Emp# 314370 8075883 ARBA

500

FedEx. US Airbill
 Express

8482 7678 4796

Recipient's Copy

1 From: This portion can be removed for Recipient's records.
 Date: 1/9/05 FedEx Tracking Number: 848276784796

Sender's Name: CHELSEA COMMUNITY HDSP XXXX Phone: 734 475-1311

Address: 775 S MAIN ST STE 1
 CHELSEA MI 48116-1399

2 Your Internal Billing Reference

3 To: *United States Nuclear Energy Commission
 1400 Regatta Parkway - 115
 Region III
 Materials Division
 3243 Warrenville Rd Suite 210
 Lisle IL 60532-4852*

4a Express Package Service

FedEx Priority Overnight FedEx Standard Overnight FedEx First Overnight

FedEx 2Day FedEx Express Saver

4b Express Freight Service

FedEx 2Day Freight FedEx 2Day Freight FedEx 3Day Freight

5 Packaging

FedEx Envelope FedEx Pak FedEx Box FedEx Tube Other

6 Special Handling

SATURDAY Delivery HOLD Wednesday HOLD Saturday

7 Payment Method

Cash Debit Card Credit Card Check

8 Sign to Authorize Delivery Without a Signature

NO POUCH NEEDED.
 See back for peel and stick application instructions.

RECIPIENT: PEEL HERE

8482 7678 4796



028431451

466