

**ValleyHealth**  
**Shenandoah**  
**Memorial Hospital**

NMSB2

January 7, 2008

U.S. Nuclear Regulatory Commission  
Division of Nuclear Materials Safety  
Region I  
Attn: Licensing Assistance Team  
475 Allendale Road  
King of Prussia, PA 19406

030 20154

Reference: NRC License No. 45-11519-02

Dear Sir or Madam:

We would like to request that our radioactive materials license be amended to remove our old hot lab. A close out survey of this location was performed, and demonstrated that radiation and contamination levels were indiscernible from background radiation levels. A copy of this survey is attached.

We would like to request that this license amendment be assigned priority status due to the fact that this area is awaiting use.

Should there be any questions, please contact Roy F. Heltzel, Jr., our consulting physicist, at 757-410-9051.

Very truly yours,



Floyd Heater  
President, Chief Executive Officer  
Enclosure

2008 JAN 14 PM 12:35

RECEIVED  
REGION I

141598

NMSS/RGN1 MATERIALS-002

Area by:                     

By: 252 dpm

Survey Instrument

Capitex CEC-15 V

Serial # 171442

Calibration date

8/07

Scale 1" = 2'

Performed by

Dean A. Smith

11-06-07

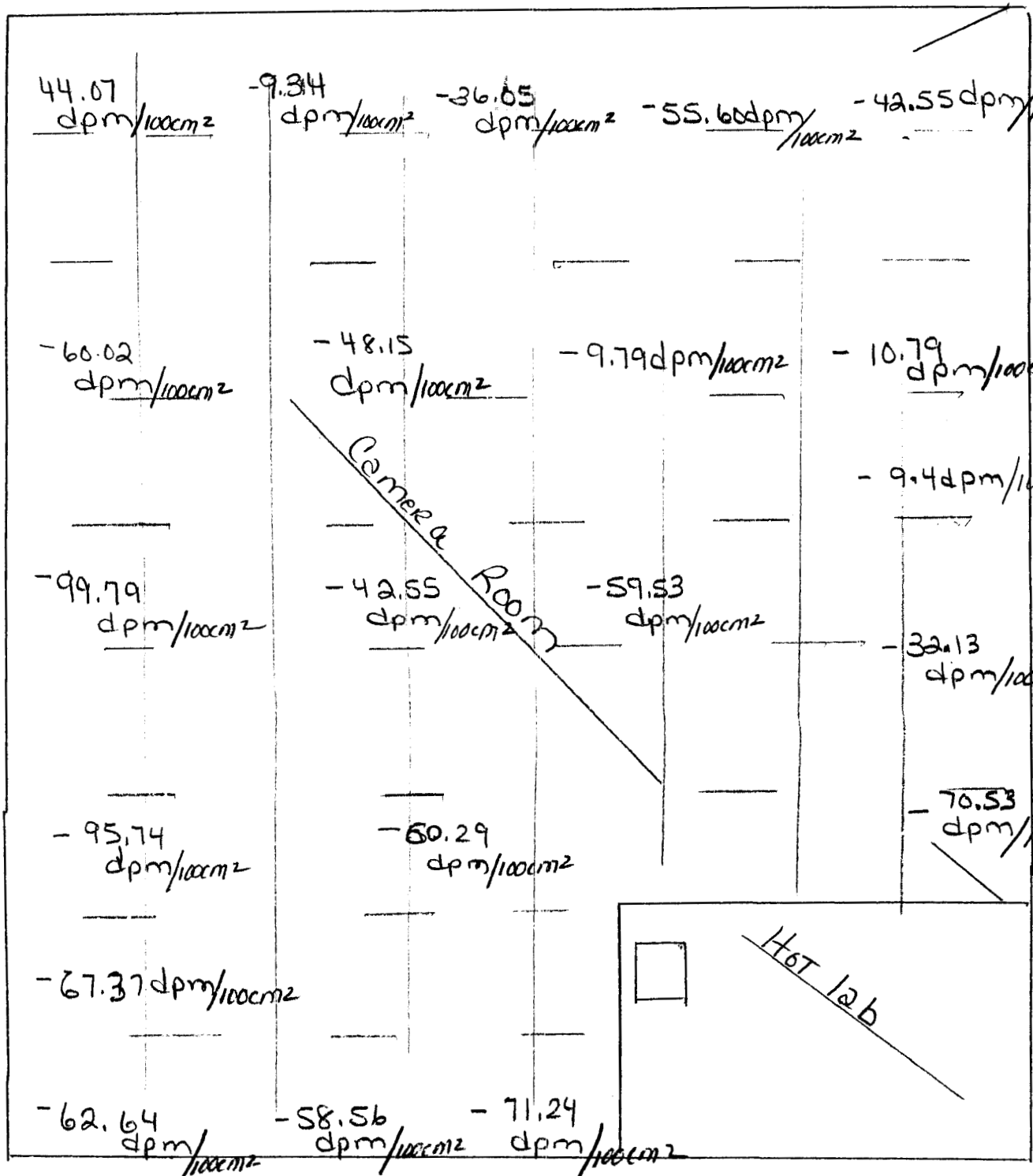

Bkg Survey in Room

.01 Bkg.

.01 mR/Hr

.01 mR/Hr

.01 mR/Hr

.01 mR/Hr

.01 mR/Hr

Scale 1" = 2'

Page 1

Em Counter  
model 14-C

Performed by  
Joan Fletcher

11/6/07

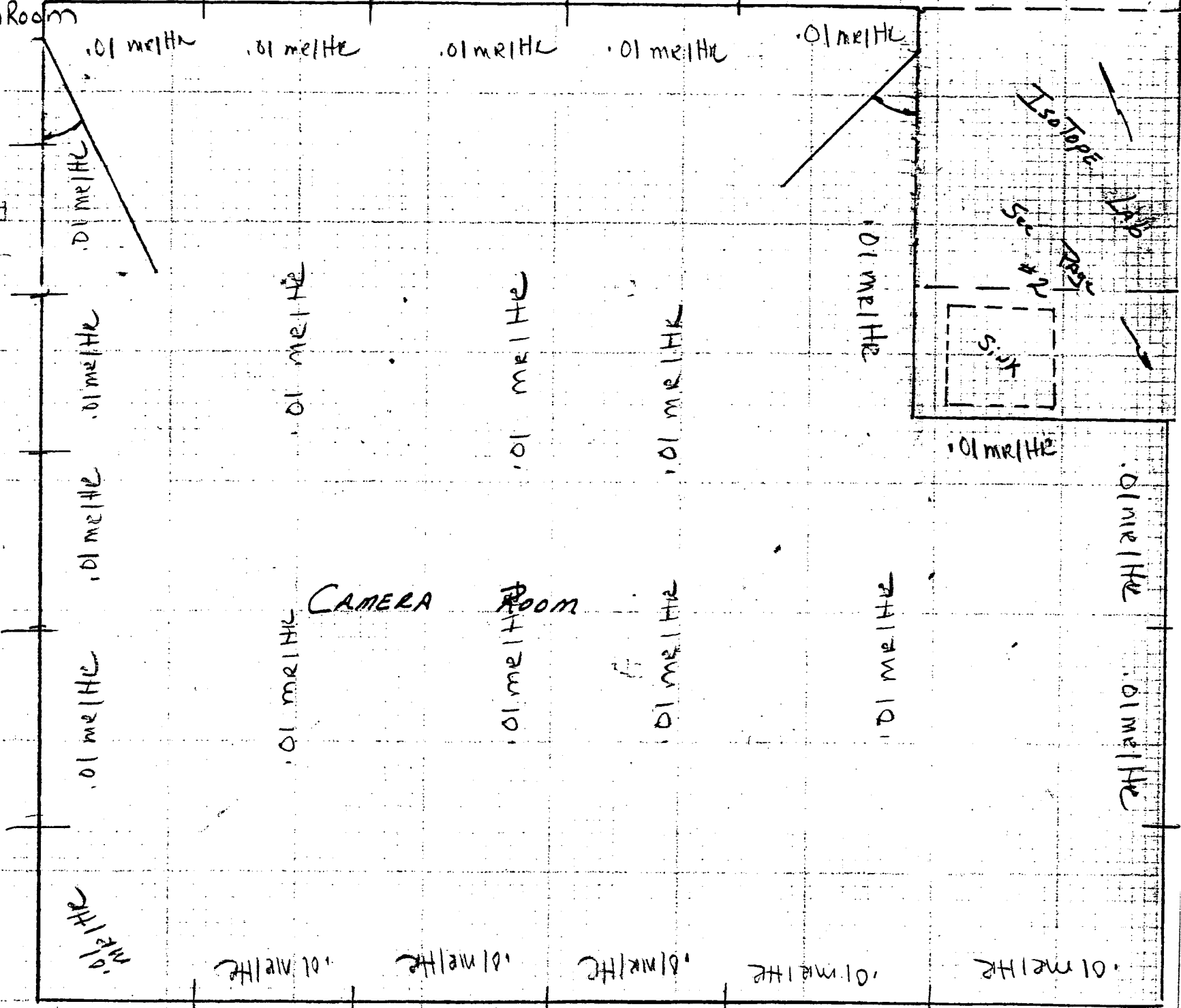

Wipes of Area

Wipe in Side of  
decay in Storage Area  
-3.54 dpm/100cm<sup>2</sup>

Bkg 252 dpm

Suzwey with

Capinter CRC-15W

Serial # 171440

Calibrated on 8/07

Performed by

Joann Fletcher

11-6-07

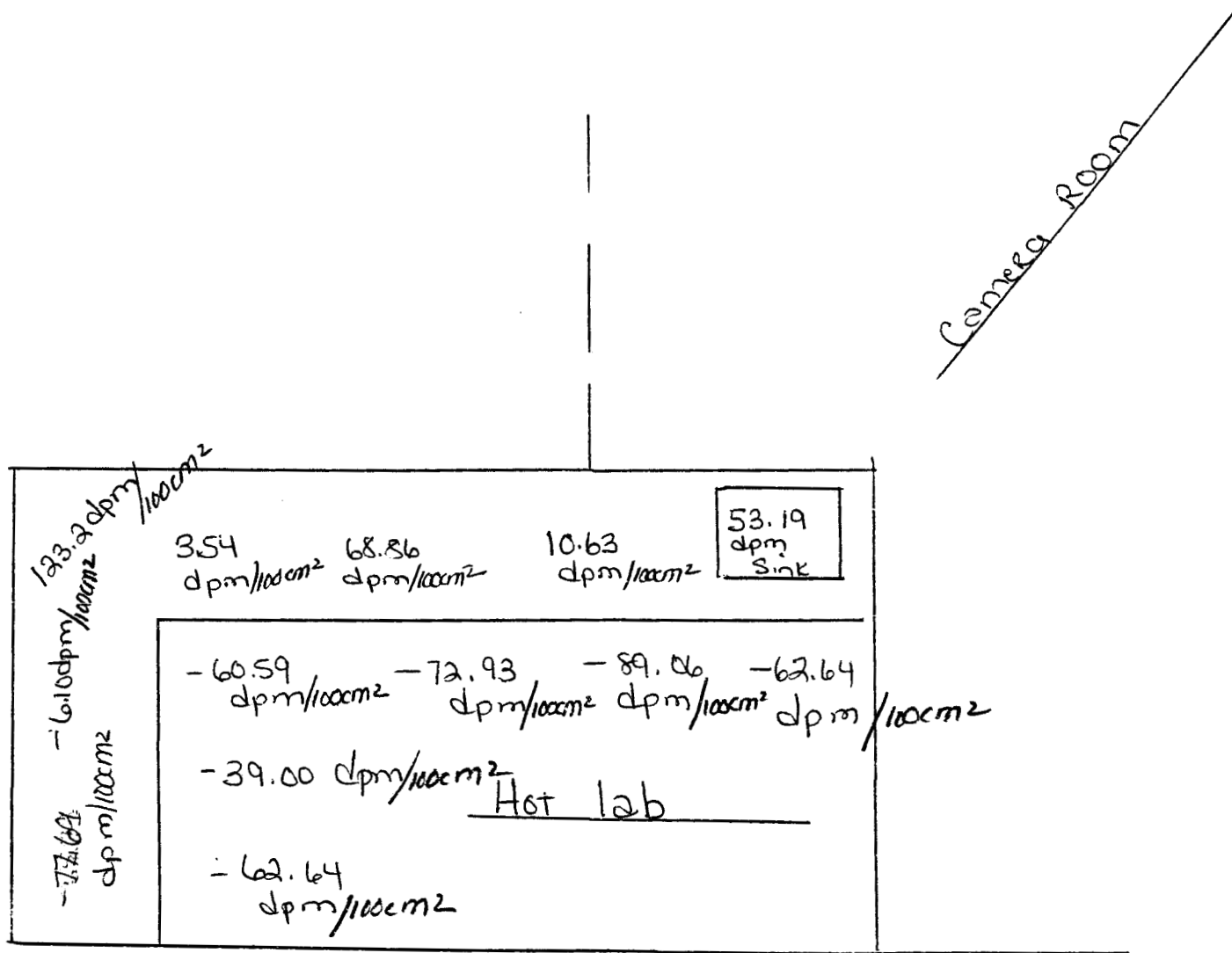

Camera Room

123.2 dpm/100cm<sup>2</sup>

-61.0 dpm/100cm<sup>2</sup>  
-77.6 dpm/100cm<sup>2</sup>

3.54 dpm/100cm<sup>2</sup>

68.86 dpm/100cm<sup>2</sup>

10.63 dpm/100cm<sup>2</sup>

53.19 dpm Sink

-60.59 dpm/100cm<sup>2</sup>

-72.93 dpm/100cm<sup>2</sup>

-89.06 dpm/100cm<sup>2</sup>

-62.64 dpm/100cm<sup>2</sup>

-39.00 dpm/100cm<sup>2</sup>

Hot Lab

-62.64 dpm/100cm<sup>2</sup>

Area Survey  
Gm Counter  
model 14-C

Bkg Reading in Room .01 mR/Hr

Performed by  
Jean Fletcher

11/6/07

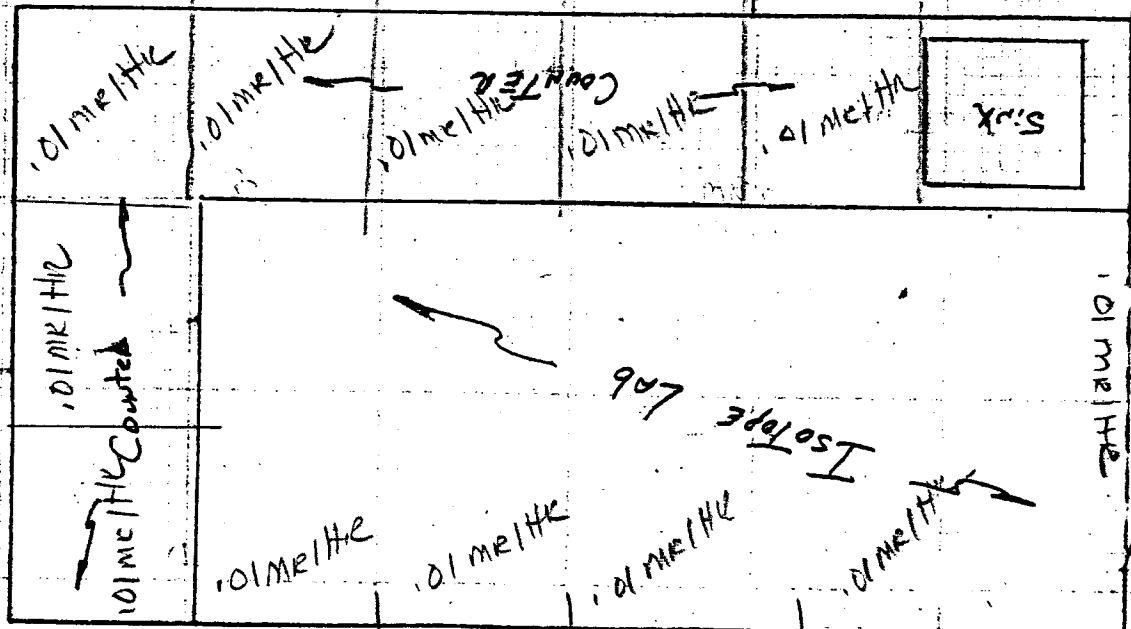

Door  
Sink  
Counter

Scale 1" = 2'  
Page 2