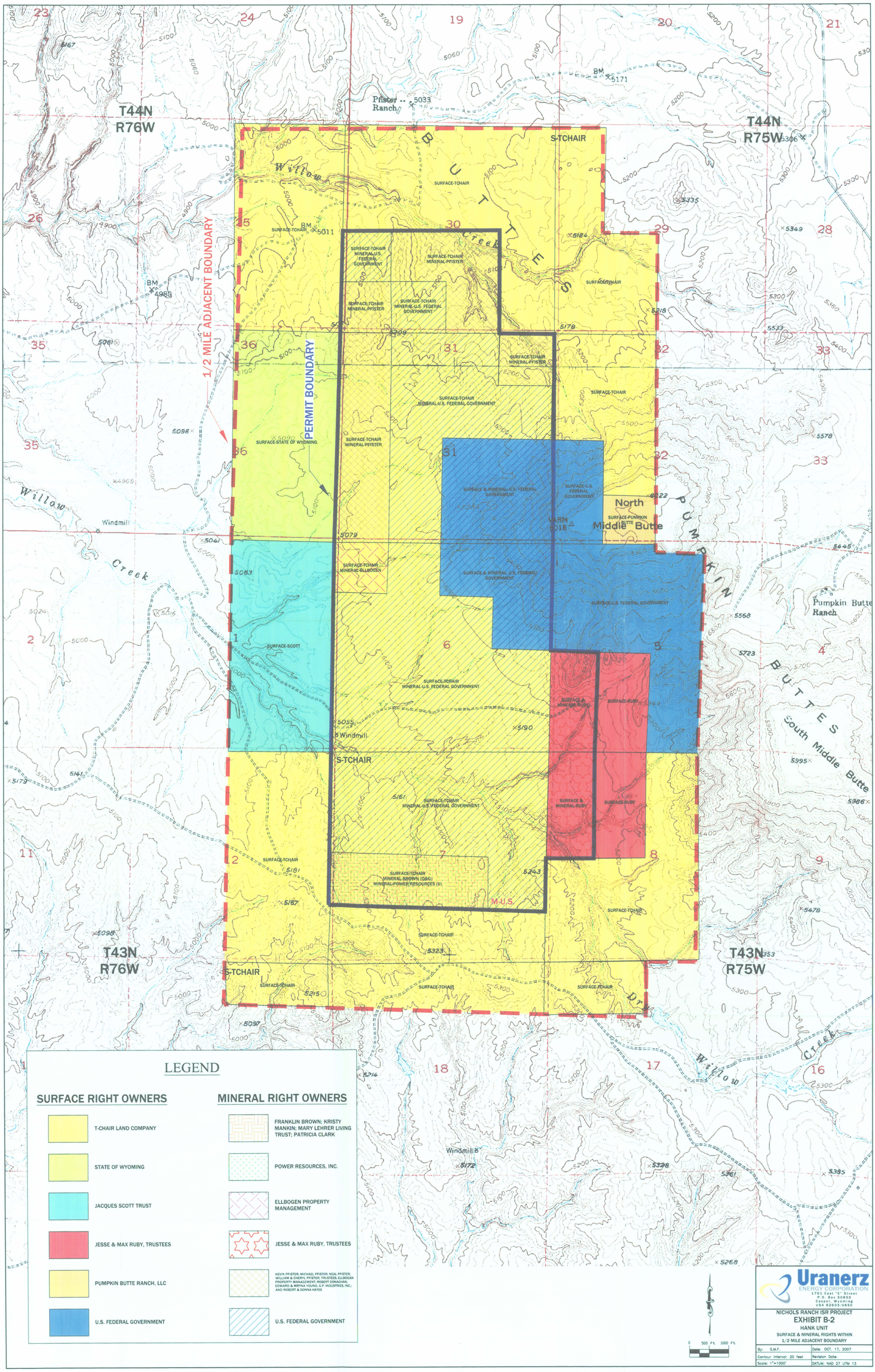
T44N
R76W
T44N
R75W
T43N
R76W
T43N
R75W
1/2 MILE ADJACENT BOUNDARY
PERMIT BOUNDARY
Pfister Ranch
Pumpkin Butte Ranch
Willow Creek
BUTTES
PUMPKIN BUTTES
South Middle Butte
North Middle Butte
Windmill
S-TCHAIR
SURFACE-TCHAIR
SURFACE-TCHAIR MINERAL-U.S. FEDERAL GOVERNMENT
SURFACE-TCHAIR MINERAL-PFISTER
SURFACE-STATE OF WYOMING
SURFACE-TCHAIR MINERAL-ELLBOGEN
SURFACE & MINERAL- U.S. FEDERAL GOVERNMENT
SURFACE-U.S. FEDERAL GOVERNMENT
SURFACE-PUMPKIN BUTTE
SURFACE-SCOTT
SURFACE & MINERAL-RUBY
SURFACE-RUBY
SURFACE-TCHAIR MINERAL-BROWN (O&G) MINERAL-POWER RESOURCES (U)
M-U.S.
Willow Creek
Willow Creek Dr.
LEGEND
SURFACE RIGHT OWNERS
T-CHAIR LAND COMPANY
STATE OF WYOMING
JACQUES SCOTT TRUST
JESSE & MAX RUBY, TRUSTEES
PUMPKIN BUTTE RANCH, LLC
U.S. FEDERAL GOVERNMENT
MINERAL RIGHT OWNERS
FRANKLIN BROWN; KRISTY MANKIN; MARY LEHRER LIVING TRUST; PATRICIA CLARK
POWER RESOURCES, INC.
ELLBOGEN PROPERTY MANAGEMENT
JESSE & MAX RUBY, TRUSTEES
KEVIN PFISTER; MICHAEL PFISTER; NEAL PFISTER; WILLIAM & CHERYL PFISTER; TRUSTEES; ELLBOGAN PROPERTY MANAGEMENT; ROBERT CONAGHAN; EDWARD & MRYNA YOUNG; G.P. INDUSTRIES, INC.; AND ROBERT & DONNA HAYES
U.S. FEDERAL GOVERNMENT
0 500 Ft. 1000 Ft.
Uranerz ENERGY CORPORATION
1701 East "E" Street
P.O. Box 50850
Casper, Wyoming
USA 82605-0850
NICHOLS RANCH ISR PROJECT
EXHIBIT B-2
HANK UNIT
SURFACE & MINERAL RIGHTS WITHIN
1/2 MILE ADJACENT BOUNDARY
By: S.M.F.
Date: OCT. 17, 2007
Contour Interval: 20 feet
Revision Date:
Scale: 1"=1000'
DATUM: NAD 27 UTM 13

D-04