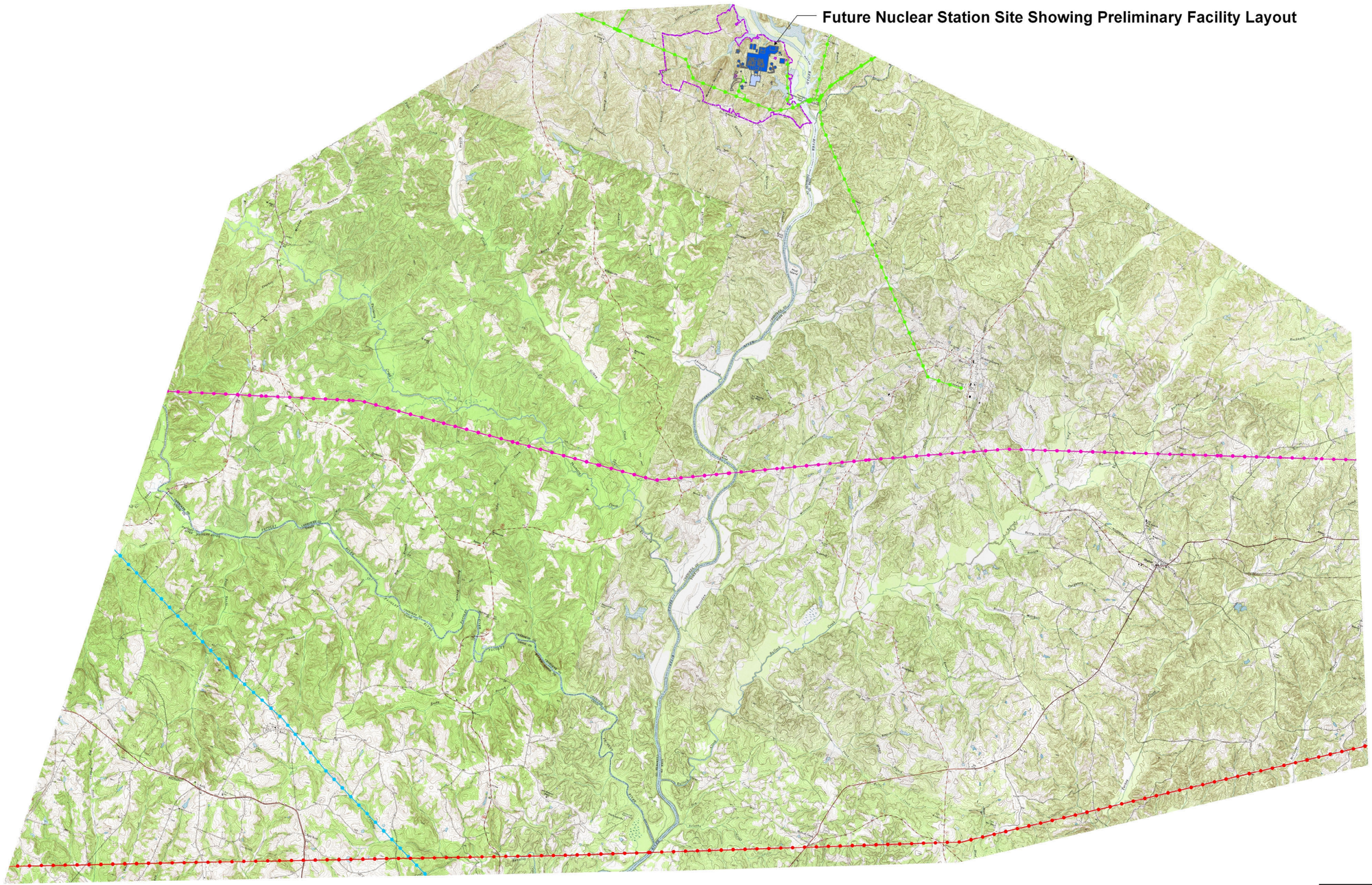

NOT DRAWN TO SCALE

Legend

- 44 kV Transmission Line
- 100 kV Transmission Line
- 230 kV Transmission Line
- 525 kV Transmission Line
- William S. Lee III Nuclear Station Property
- Plant Infrastructure (Preliminary Layout)
- 230 kV / 525 kV Switchyard (Preliminary Layout)

Note: This map is for planning purposes only. It does not contain survey information and no attempt should be made to represent any part of this drawing as such.

N W E S

0 3,000 6,000 9,000 12,000 Feet

Source: USGS 7.5' Quadrangle Maps (Armenia, Blacksburg South, Filbert, Gaffney, Hickory Grove, Jonesville, Kelton, Kings Creek, Lockhart, Pacolet Mills, Sharon, Wilkinsville).

USGS 7.5' Quadrangle

WILLIAM STATES LEE III
NUCLEAR STATION UNITS 1 & 2

Transmission Line Siting Study Area

FIGURE 9.4-6 Rev 0