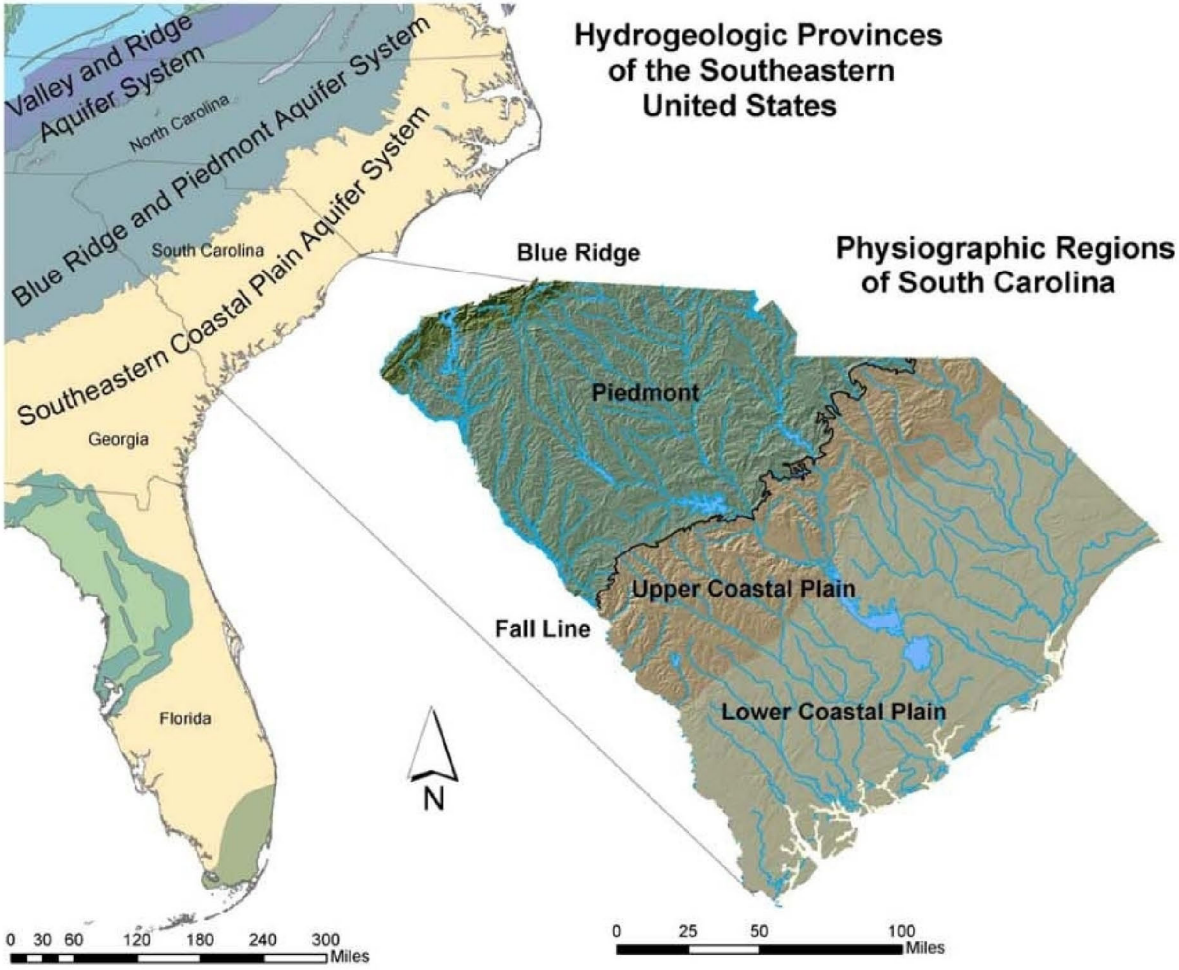

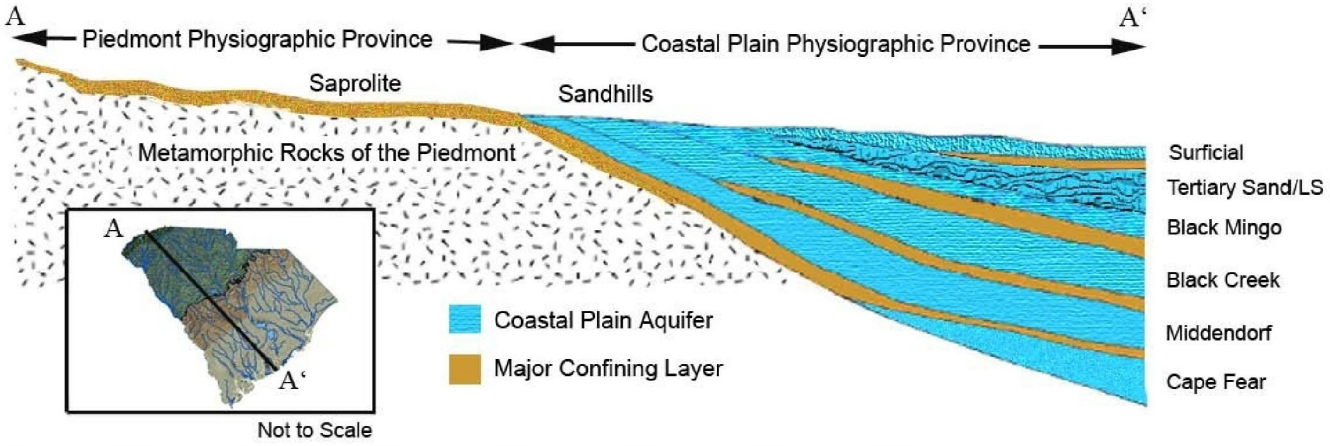

Generalized Hydrogeologic Cross-Section from the Blue Ridge through the Lower Coastal Plain in South Carolina
Source: Reference 21

WILLIAM STATES LEE III
NUCLEAR STATION UNITS 1 & 2

Physiographic and Hydrogeologic Provinces of South Carolina

FIGURE 2.3-7 Rev 0