

Cardiovascular Consultants, P.C.
Diagnostic and Interventional Cardiology

November 19, 2007

United States Nuclear Regulatory Commission
Region III
2443 Warrenville Road Ste 210
Lisle, IL 60532-4351

**RE: Notification to NRC License No. 21-32102-01
Change of Mailing Address and New Area of Use**

Dear Sir/Madam:

We would like our NRC license to reflect the following changes.

ITEM #1

We would like to change the mailing address on our license to:

**37771 Schoenherr
Suite 101
Sterling Heights, MI 48312**

ITEM #2

We would like to notify you that we will add a new area of use for 35.100 and 35.200. The new area will be at our existing facility located at:

**37771 Schoenherr
Suite 101
Sterling Heights, MI 48312**

- Please find the enclosed diagrams for the additional area of use.

Diagram #1 details the new area of use (all one room).

Diagram #2 details the new area of use in relation to the existing areas of use.

- There is not a designated room number for the new area.
- There will be no use of Xe-133 used in this location.
- The door to the room will be under lock and/or key at all times. Only nuclear medicine technologists and the RSO will have access to the keys and/or combination.

*MHC Medical Bldg- 11900 East Twelve Mile Rd, Suite 309- Warren, MI 48093-3468- Telephone: (586)573-6644- Fax: (586)751-7910
MCG Medical Bldg- 37771 Schoenherr, Suite 101- Sterling Heights, MI 48312-2301- Telephone: (586)274-2450- Fax: (586)274-2471
MCG Medical Bldg.- 8180 26 Mile Road, Suite 101 - Shelby Twp., MI 48316-5129 - Telephone: (586)677-3362 - Fax: (586)677-3364
2708 S. Rochester Rd, Suite B - Rochester Hills, MI 48307 - Telephone: (248)299-0220- Fax: (248)299-0224*

RECEIVED NOV 26 2007

Cardiovascular Consultants, P.C.
Diagnostic and Interventional Cardiology

- All sealed sources and radioactive waste will be stored behind lead shielding in addition to the typical lead containers.
- We will follow all conditions of our existing license.

ITEM #3

We would also like to inform you that we anticipate removing the following location of use from our license in December.

8081 26 Mile Road
Suite 101
Shelby Twp, MI 48316

When we proceed, we will perform the proper decommissioning and submit the required materials for approval.

If you have any questions or require additional information, please contact our physics consultant, Cari Dzanbazoff at (734) 662-3197 or fax (734) 662-9224.

Sincerely,



Armando C. Madrazo, M.D., F.A.C.C.
Executive Management
Radiation Safety Officer
Cardiovascular Consultants, P.C.

Enclosures

CARDIOVASCULAR CONSULTANTS, P.C.

**37771 Schoenherr
 Suite 101
 Sterling Heights, MI 48312**

NEW/ADDITIONAL AREA OF USE

NORTH ↑

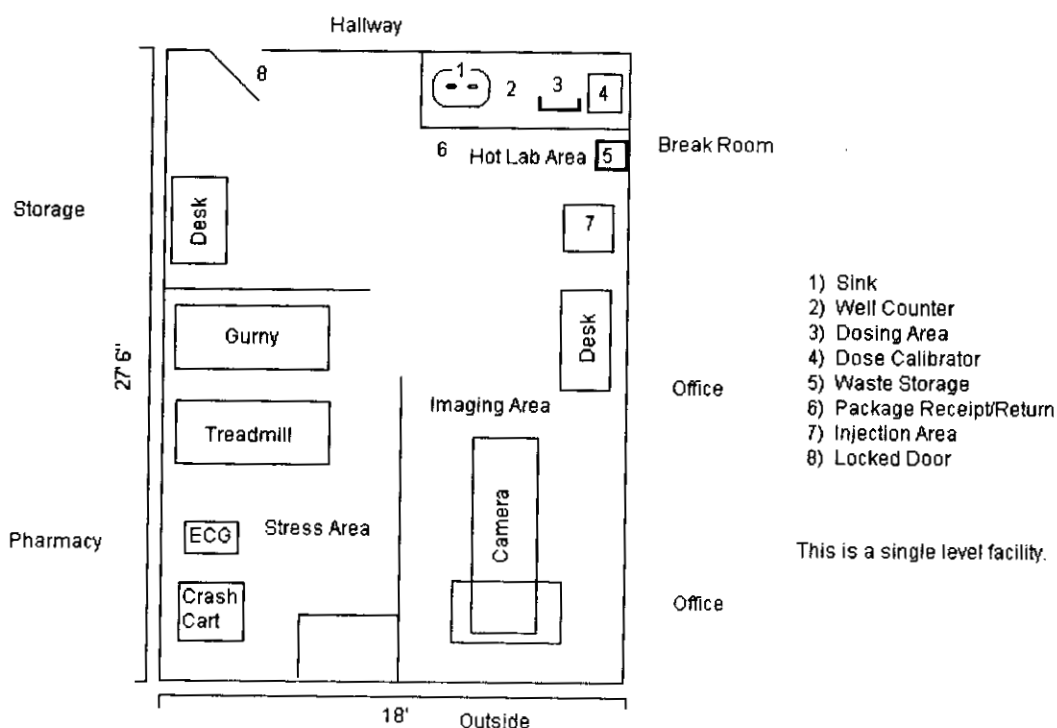

MHC Medical Bldg- 11900 East Twelve Mile Rd, Suite 309- Warren, MI 48093-3468- Telephone: (586)573-6644- Fax: (586)751-7910
 MCG Medical Bldg- 37771 Schoenherr, Suite 101- Sterling Heights, MI 48312-2301- Telephone: (586)274-2450- Fax: (586)274-2471
 MCG Medical Bldg.- 8180 26 Mile Road, Suite 101 - Shelby Twp., MI 48316-5129 - Telephone: (586)677-3362 - Fax: (586)677-3364
 2708 S. Rochester Rd, Suite B - Rochester Hills, MI 48307 - Telephone: (248)299-0220- Fax: (248)299-0224

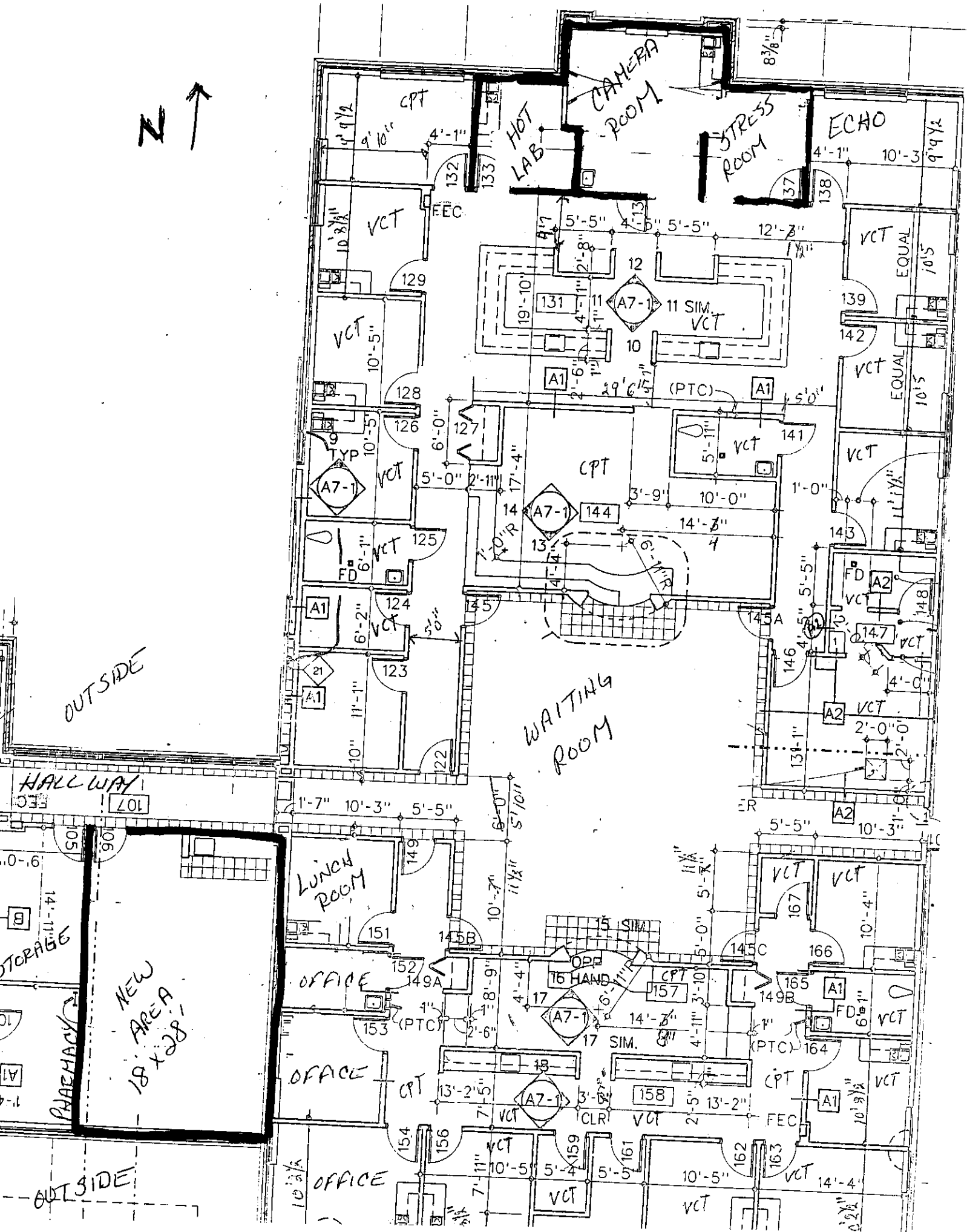

OUTSIDE

WAITING ROOM

NEW AREA A
18 x 28

OUTSIDE

HALLWAY

STORAGE

PHARMACY

LUNCH ROOM

OFFICE

OFFICE

OFFICE

CPT

HOT LAB

CAMERA ROOM

STRESS ROOM

ECHO

VCT

VCT

VCT

VCT

VCT

VCT

VCT

VCT

VCT

VCT

VCT

VCT

VCT

VCT

129

128

126

125

124

123

122

121

120

119

118

117

116

115

132

131

130

129

128

127

126

125

124

123

122

121

120

119

133

132

131

130

129

128

127

126

125

124

123

122

121

120

134

133

132

131

130

129

128

127

126

125

124

123

122

121

135

134

133

132

131

130

129

128

127

126

125

124

123

122

136

135

134

133

132

131

130

129

128

127

126

125

124

123

137

136

135

134

133

132

131

130

129

128

127

126

125

124

138

137

136

135

134

133

132

131

130

129

128

127

126

125

139

138

137

136

135

134

133

132

131

130

129

128

127

126

140

139

138

137

136

135

134

133

132

131

130

129

128

127

141

140

139

138

137

136

135

134

133

132

131

130

129

128

142

141

140

139

138

137

136

135

134

133

132

131

130

129

143

142

141

140

139

138

137

136

135

134

133

132

131

130

144

143

142

141

140

139

138

137

136

135

134

133

132

131

145

144

143

142

141

140

139

138

137

136

135

134

133

132

146

145

144

143

142

141

140

139

138

137

136

135

134

133

147

146

145

144

143

142

141

140

139

138

137

136

135

134

148

147

146

145

144

143

142

141

140

139

138

137

136

135

149

148

147

146

145

144

143

142

141

140

139

138

137

136

150

149

148

147

146

145

144

143

142

141

140

139

138

137

136

135

134

133

132

131

130

129

128

127

126

125

124

123

122

121

120

119

118



37771 Schoenherr Rd., Ste 103
Sterling Heights, MI 48312

UNITED STATES NUCLEAR REGULATORY COMMISSION
REGION III
2443 WARRENVILLE ROAD
STE 210
LISLE, IL 60532-4351

1 From This portion can be removed for Recipient's records

Date 11/21/07 FedEx Tracking Number 860570421886

Sender's Name GRETCHEN GLASIUS Phone 586 274-2450

Company CARDIOVASCULAR CONSULTANTS

Address 37771 SCHDENHERR RD

City STERLING HEIGHTS State MI ZIP 48312-2302

2 Your Internal Billing Reference

3 To

Recipient's Name US Nuclear Regulatory Commission, Region III Phone 800 522-3025

Company _____

Recipient's Address 2443 Warrienville Rd 210

We cannot deliver to P.O. boxes or P.O. ZIP codes.

Address _____

To request a package be held at a specific FedEx location, print FedEx address here.

City Lisle State IL ZIP 60532-4351

fedex.com 1.800.GoFedEx 1.800.463.3339

RECIPIENT: PEEL HERE



0351735022

Recipient's Copy

4a Express Package Service

FedEx Priority Overnight
Next business morning. **Friday shipments will be delivered on Monday unless SATURDAY Delivery is selected.

FedEx Standard Overnight
Next business afternoon. Secondary Delivery NOT available.

FedEx First Overnight
Earliest next business morning delivery to select locations. **Secondary Delivery NOT available.

FedEx 2Day
Second business day. **Thursday shipments will be delivered on Monday unless SATURDAY Delivery is selected. FedEx Overnight rate not available. Minimum charge: One-pound rate.

FedEx Express Saver
Third business day. Secondary Delivery NOT available.

4b Express Freight Service

FedEx 1Day Freight
Next business day. Shipments will be delivered on Monday unless SATURDAY Delivery is selected.

FedEx 2Day Freight
Second business day. Thursday shipments will be delivered on Monday unless SATURDAY Delivery is selected.

FedEx 3Day Freight
Third business day. Secondary Delivery NOT available.

5 Packaging

FedEx Envelope* FedEx Pak*
Includes FedEx Small Pak, FedEx Large Pak, and FedEx Sturdy Pak.

FedEx Box FedEx Tube Other

6 Special Handling

SATURDAY Delivery
Not available for FedEx Standard Overnight, FedEx First Overnight, FedEx Express Saver, or FedEx 2Day Freight.

HOLD Monday at FedEx Location
Not available for FedEx First Overnight, FedEx Express Saver, and FedEx 2Day to select locations.

HOLD Saturday at FedEx Location
Available ONLY for FedEx Priority Overnight and FedEx 2Day to select locations.

Do all shipments contain dangerous goods?
 No Yes (see notes for shipping) Yes (Shipper's Declaration not required)

Dry Ice
Dry ice 2, 4, or 9 lbs Cargo Aircraft Only

7 Payment Bill to: Enter FedEx Acct. No. or Credit Card No. below. Obtain Recip. Acct. No.

Sender Acct. No. in Section 1 below. Recipient Third Party Credit Card Cash/Check

Total Packages _____ Total Weight _____ Total Charges _____

8 NEW Residential Delivery Signature Options If you require a signature, check Direct or Indirect.

No Signature Required
Package may be left without obtaining a signature for delivery.

Direct Signature
Approved at recipient's address only for delivery. Fee applies.

Indirect Signature
If no one is available at recipient's address, anyone at a neighbor's address may sign for delivery. Fee applies.

519

Our liability is limited to \$500 unless you declare a higher value. See the current FedEx Service Guide for details.

Print Date: 11/21/07 15:27:40 1886-2888 FedEx-PRINTED IN U.S.A.-585

The World On Time.

Envelope

FedEx
TRK# 8605 7042 1886
0215

TUE - 27 NOV A2
** 2DAY **

SE-ENLA

ORD
IL-US
60532



Emp# 95564 23NOV07 PHNA

RIGHT BOTTOM OF FEEDBACK YOUR ADDRESS HERE.