

Annual SRS / VEGP Environmental Radiation Data Report
Preliminary
(Map and Data Tables)
January 1, 2003 – October 1, 2007
Department of Natural Resources

Figure :
TLD Locations Map

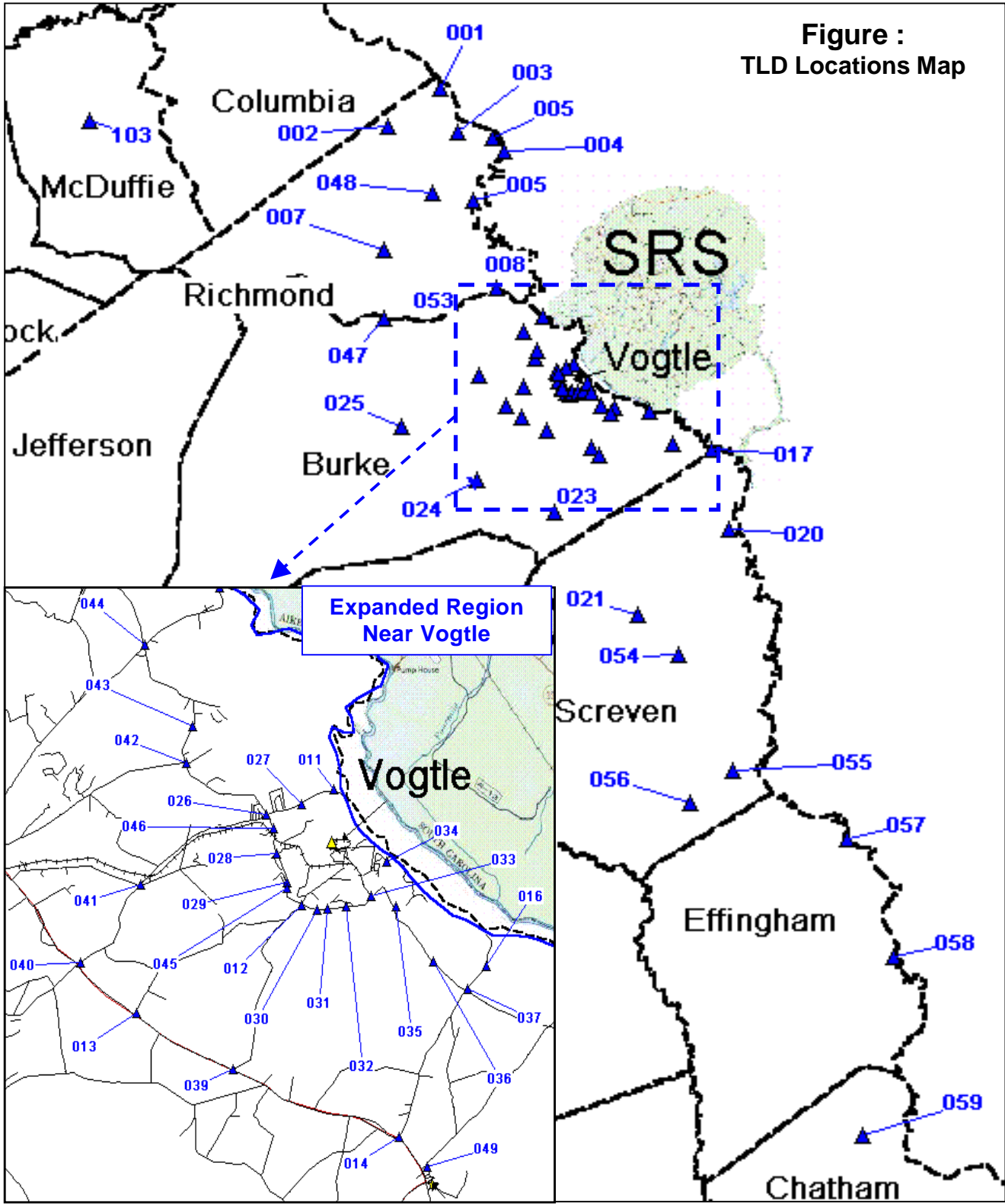

SRS / VNP Direct Radiation Dose Rate Data (mR/yr)										
TLD Sta #	1	2	3	4	5	6	7	8	9	10
Type	B	B	B	B	B	B	B	I	I	I
Dir (VNP)	NNW	NW	NNW	NNW	NNW	NW	WNW	NW	W	NNW
Dis mi (VNP)	31.7	31.3	27.3	18.7	20	19.7	22.3	11.5	8	6.8
Date	mr/yr	mr/yr	mr/yr	mr/yr	mr/yr	mr/yr	mr/yr	mr/yr	mr/yr	mr/yr
01/15/2003	76+-3	70+-1	70+-1	81+-1	69+-2	56+-1	71+-1	49+-2	53+-1	54+-1
04/23/2003	73+-2	58+-2	66+-3	78+-2	60+-1	52+-1	69+-2	44+-5	48+-2	47+-3
07/30/2003	72+-2	66+-2	68+-2	75+-2	69+-3	56+-1	69+-3	49+-3	52+-1	52+-2
10/22/2003	74+-3	68+-3		75+-3		55+-2	70+-3	50+-3	52+-2	52+-2
01/14/2004	75+-2	68+-2	71+-2	80+-4	73+-1	58+-1	73+-3	51+-2	57+-3	59+-2
05/05/2004	77+-4	73+-7	72+-1	75+-3	67+-2	59+-1	73+-1	51+-1	54+-3	55+-1
07/07/2004	75+-1	67+-3	68+-3	82+-3	70+-2	56+-1	58+-2	52+-11	55+-3	56+-3
10/06/2004	78+-1	67+-1	68+-1	76+-2	67+-2		59+-3	55+-3	53+-2	53+-2
01/26/2005		66+-1	68+-3	80+-2	69+-2	69+-1	59+-2	48+-1	56+-2	54+-2
04/19/2005	75+-1	67+-1		75+-2	66+-1	66+-3		52+-1	53+-2	51+-4
07/12/2005	80+-3	68+-1	66+-4	82+-2	74+-1	78+-5	63+-3	50+-3	60+-5	55+-3
10/25/2005	81+-2	72+-5	78+-4	84+-3	75+-3	64+-2	68+-2	55+-2	65+-4	59+-2
01/19/2006	78+-4	62+-3	76+-3	82+-6	71+-4	57+-4	67+-5	48+-3	50+-3	62+-5
04/18/2006	72+-2	63+-2	69+-4	79+-1	69+-2	60+-1	62+-1	53+-1	55+-1	57+-1
07/20/2006	80+-1	67+-1	71+-2	81+-3		63+-2	71+-2	55+-2	51+-1	55+-1
10/26/2006	82+-2	74+-2	74+-1	89+-2	78+-2	69+-1	78+-1	57+-1	58+-3	62+-1
01/17/2007	79+-4	61+-2	71+-2	79+-1	66+-3	55+-4	70+-3	45+-2	55+-5	53+-6
04/11/2007	78+-4	68+-2	69+-1	88+-1	66+-1	53+-6		49+-2	54+-2	57+-1
07/30/2007	78+-2	63+-4	67+-2	80+-4	69+-2	58+-3	54+-1	53+-2	54+-2	62+-3

SRS / VNP Direct Radiation Dose Rate Data (mR/yr) – cont.								
TLD Sta #	11	12	13	14	15	16	17	18
Type								
Dir (VNP)	NNW	SW	SW	SSE	ESE	SE	ESE	SE
Dis mi (VNP)	1.4	1.2	4.9	6.8	7.2	4.3	16	10
Date	mr/yr	mr/yr	mr/yr	mr/yr	mr/yr	mr/yr	mr/yr	mr/yr
01/15/2003	49+-2	68+-2	47+-2	63+-1	100+-4	57+-1	55+-1	48+-2
04/23/2003	46+-1	62+-3	46+-1	58+-1	81+-1	52+-4	45+-1	44+-1
07/30/2003	49+-2	68+-2	45+-1	60+-1	91+-2	56+-4	40+-1	45+-1
10/22/2003	48+-2	67+-2	49+-2	57+-1		54+-2	42+-1	48+-2
01/14/2004	55+-1	68+-1	49+-1	65+-2	99+-2	59+-3	62+-1	50+-2
05/05/2004	53+-1	69+-2	53+-3	61+-2	98+-2	61+-5	46+-0	53+-1
07/07/2004	51+-1	66+-3	49+-1	63+-2	100+-2	56+-3	47+-2	47+-2
10/06/2004	50+-1	68+-2	47+-3	60+-1	93+-3	58+-1	49+-2	51+-1
01/26/2005	51+-2	65+-1	48+-2	64+-5	97+-2	55+-2	50+-2	49+-2
04/19/2005	50+-2	67+-1	50+-1	61+-2	94+-2	59+-1		52+-2
07/12/2005	54+-3	67+-1	54+-4	65+-1	101+-1	60+-4	49+-1	49+-2
10/25/2005	55+-2	73+-2	51+-3	65+-3	100+-3	59+-2	52+-3	53+-3
01/19/2006	53+-4	68+-10	50+-3	64+-4	99+-6	58+-4	45+-2	48+-4
04/18/2006	47+-2	69+-2	50+-2	63+-3	93+-2	51+-4	46+-1	51+-3
07/20/2006	53+-2	69+-1	51+-4	62+-2	98+-0	59+-1	47+-1	51+-2
10/26/2006	53+-1	79+-3	57+-1	68+-2	104+-2	59+-4	55+-4	61+-1
01/17/2007	50+-4	63+-4	47+-4		94+-6	55+-3	49+-2	50+-1
04/11/2007	55+-2	73+-4	56+-10	64+-2	98+-2	56+-1	49+-5	58+-3
07/30/2007	55+-3	72+-2	57+-3	65+-3		62+-7	50+-2	52+-2

SRS / VNP Direct Radiation Dose Rate Data (mR/yr) – cont.									
TLD Sta #	20	21	23	24	25	26	27	28	29
Type	B	B	B	B	B	I	I	I	I
Dir (VNP)	ESE	SSE	S	SSW	WSW	WNW	NW	W	WSW
Dis (VNP)	20.2	24.5	11.5	10.6	14.7	2	1.5	1.4	1.2
Date	mr/yr	mr/yr	mr/yr	mr/yr	mr/yr	mr/yr	mr/yr	mr/yr	mr/yr
01/15/2003	45+-1	50+-1	88+-2	59+-1	61+-1	50+-0	59+-1	50+-3	50+-1
04/23/2003	45+-1	52+-3	88+-1	60+-2	59+-2	49+-2	54+-1	46+-3	48+-2
07/30/2003	44+-2	49+-1	89+-2	59+-3	62+-3	50+-2	57+-2	50+-2	49+-1
10/22/2003	49+-3	54+-2	91+-6	57+-3	60+-4	49+-2	56+-3	48+-1	49+-2
01/14/2004	48+-2	54+-2	93+-2	63+-2	67+-5	53+-2	62+-2	54+-1	55+-1
05/05/2004	47+-1	55+-1	90+-5	60+-2	63+-1	54+-5	62+-2	52+-2	54+-1
07/07/2004	45+-1	55+-1	87+-4	61+-4	65+-2	51+-2	57+-2	52+-2	50+-1
10/06/2004	50+-2	55+-3	90+-4	60+-4	64+-2	48+-4	60+-3	48+-2	52+-2
01/26/2005	46+-1	55+-2	86+-3	60+-0	62+-2	49+-1	52+-8	50+-2	49+-1
04/19/2005	49+-3	54+-4	90+-3	59+-4	65+-1	48+-1	59+-4	48+-2	53+-1
07/12/2005	49+-1	56+-3	89+-3	62+-3	64+-3	52+-0	62+-1	56+-1	51+-2
10/25/2005	53+-2	54+-3	93+-2	61+-2	68+-2	54+-2	64+-2	53+-4	58+-3
01/19/2006	45+-3	53+-2	84+-2	58+-3	64+-3	56+-11	61+-9	47+-2	48+-3
04/18/2006	46+-2	52+-1	87+-2	55+-1	66+-11	49+-2	58+-1	49+-2	53+-2
07/20/2006	48+-2	55+-2	86+-4	63+-1	66+-5	53+-3	62+-1	50+-1	51+-1
10/26/2006	55+-2	61+-4	94+-3	68+-1	68+-3	55+-1	67+-6	57+-2	59+-2
01/17/2007	45+-2	51+-1	91+-3	58+-1	63+-1	45+-2	55+-2	47+-1	52+-1
04/11/2007	48+-2	56+-2	90+-3	63+-1	63+-2	54+-3	65+-3	53+-2	55+-2
07/30/2007	52+-2	61+-3	94+-3	67+-4	75+-3	52+-2	65+-3	54+-2	65+-3

SRS / VNP Direct Radiation Dose Rate Data (mR/yr) – cont.										
TLD Sta #	30	31	32	33	34	35	36	37	38	39
Type										
Dir (VNP)	SSW	S	SSE	SE	ESE	SE	SE	SE	S	SSW
Dis mi (VNP)	1.2	1.2	1.2	1.3	1.1	1.5	3.3	3.3	5.4	4.7
Date	mr/yr	mr/yr	mr/yr	mr/yr	mr/yr	mr/yr	mr/yr	mr/yr	mr/yr	mr/yr
01/15/2003	57+-1	57+-2	56+-4	59+-2	43+-2	42+-1	54+-1	55+-2	50+-2	45+-2
04/23/2003	53+-2	51+-2	62+-2	58+-1	45+-1	41+-1	52+-4	53+-1	50+-1	46+-2
07/30/2003	56+-2	57+-1	62+-2	60+-2	41+-2	40+-1	51+-1	53+-2	52+-1	43+-1
10/22/2003	55+-3	55+-3	58+-3	56+-4	43+-3	40+-1	53+-2	51+-2	49+-1	44+-1
01/14/2004	60+-1	60+-3	65+-5	62+-1	46+-3	45+-1	57+-1	59+-2	56+-2	47+-2
05/05/2004	58+-2	58+-1	61+-2	59+-5	47+-1	44+-2	58+-2	55+-0	57+-1	52+-5
07/07/2004	57+-3	58+-2	62+-1	60+-2	43+-2	39+-1	57+-4	56+-2	51+-1	44+-1
10/06/2004	60+-4	59+-1	62+-1	60+-1	45+-1	43+-3	54+-3	54+-2	53+-5	48+-1
01/26/2005	58+-1	56+-1	59+-1	59+-1	43+-1	40+-1	58+-4	55+-2	54+-1	45+-1
04/19/2005	59+-4	57+-1	62+-1	60+-1	44+-1	42+-1	51+-3	55+-2	52+-2	48+-2
07/12/2005	59+-2	60+-3	66+-0	62+-2	51+-1	43+-1	55+-3	57+-3	56+-2	47+-1
10/25/2005	62+-5	54+-2	58+-2	56+-2	48+-3	42+-2	50+-2	52+-5	51+-2	43+-3
01/19/2006	58+-3	55+-3	62+-4	60+-4	51+-3	39+-3	53+-4	51+-3	53+-5	43+-3
04/18/2006	56+-2	57+-2	62+-1	59+-3	53+-1	40+-1	56+-2	51+-1	55+-1	48+-2
07/20/2006	60+-1	58+-1	65+-1	63+-1	54+-1	42+-1	57+-1	57+-2	57+-2	46+-3
10/26/2006	62+-2	67+-3	70+-3	68+-1	60+-1	46+-1	64+-1	58+-2	64+-1	54+-2
01/17/2007	54+-1	56+-1	63+-5	61+-3	41+-3	43+-1	55+-2	52+-1	52+-2	43+-2
04/11/2007	58+-2	58+-4	66+-3	61+-1	54+-1	45+-1	57+-5	57+-1	55+-4	46+-3
07/30/2007	66+-2	67+-5	65+-3	64+-1	58+-4	46+-2	61+-2	57+-4	57+-2	46+-3

SRS / VNP Direct Radiation Dose Rate Data (mR/yr) – cont.											
TLD Sta #	40	41	42	43	44	45	46	47	48	49	53
Type	I	I	I	I	I	I	I	B	B	I	B
Dir (VNP)	WSW	W	WNW	NW	NW	SW	WNW	WNW	NW	ESE	WNW
Dis mi (VNP)	5.7	4.2	4.2	4.6	6.8	1.3	1.6	19	23	16	15
Date	mr/yr	mr/yr	mr/yr	mr/yr	mr/yr	mr/yr	mr/yr	mr/yr	mr/yr	mr/yr	mr/yr
01/15/2003	42+-17	55+-1	54+-3	51+-1	53+-3	55+-1	58+-2		58+-2	54+-1	57+-3
04/23/2003	56+-1	52+-2	49+-1	52+-1	52+-2	54+-1	56+-3	64+-1	57+-1	51+-3	52+-0
07/30/2003	57+-3	54+-2	50+-3	52+-1	53+-1	57+-1	57+-1	67+-3	58+-2	56+-3	56+-3
10/22/2003	54+-3	51+-1	47+-2	51+-2	50+-1	51+-1	54+-1	62+-1	56+-1	52+-2	54+-1
01/14/2004	59+-3	60+-1	55+-1	56+-1	54+-4	61+-1	63+-4	72+-4	61+-1	60+-1	65+-3
05/05/2004	58+-2	56+-2	53+-0	54+-1	57+-1	58+-0	60+-3	67+-2	63+-2	57+-1	57+-1
07/07/2004	56+-1	53+-1	51+-3	56+-3	51+-1	57+-5	55+-1	69+-7	61+-2	57+-2	60+-2
10/06/2004	56+-2	55+-1	50+-2	52+-1	52+-2	54+-1	58+-2	68+-5	60+-2	57+-3	57+-2
01/26/2005	59+-2	55+-1	52+-1	51+-1	52+-1	54+-1	54+-2	71+-1	57+-1	55+-4	
04/19/2005	57+-2	58+-1	49+-2	53+-1	54+-2	51+-4	59+-2	67+-1	58+-3	56+-1	
07/12/2005	65+-3	60+-1	54+-1	45+-20	56+-2	58+-0	56+-1	75+-2	64+-0	57+-3	64+-4
10/25/2005	54+-2	54+-2	49+-3	49+-2	54+-2	56+-2	53+-2	71+-5	56+-3	53+-3	60+-2
01/19/2006	61+-3	58+-2	53+-4	53+-3	52+-3	55+-2	57+-5	70+-3	58+-2	51+-3	60+-3
04/18/2006	54+-1	57+-1	51+-2	52+-1	52+-1	54+-2	54+-3	68+-4	60+-2	52+-1	62+-4
07/20/2006	64+-1	58+-1	63+-18	60+-8	55+-1	57+-1	59+-2		62+-2	55+-1	57+-2
10/26/2006	62+-13	68+-1	61+-1	60+-3	60+-2	61+-2	60+-4	79+-3	64+-2	54+-1	72+-3
01/17/2007	55+-1	57+-1	53+-2	47+-2	55+-2	49+-3	52+-2	72+-2	61+-4	52+-1	59+-3
04/11/2007	56+-1	58+-1	52+-1	49+-1	54+-1	56+-2	59+-2	84+-1	63+-2	55+-1	60+-2
07/30/2007	59+-1	59+-2	56+-2	52+-2	55+-2	57+-2	55+-2		60+-2	55+-2	62+-3

SRS / VNP Direct Radiation Dose Rate Data (mR/yr) – cont.						
TLD Sta #	54	55	56	57	58	59
Type	B	B	B	B	B	B
Dir (VNP)	SSE	SSE	SSE	SSE	SSE	SSE
Dis mi (VNP)	28	38	41	49	62	76
Date	mr/yr	mr/yr	mr/yr	mr/yr	mr/yr	mr/yr
01/15/2003	51+-2	47+-2	53+-1	41+-1	35+-1	41+-1
04/23/2003	50+-3	49+-3	53+-2		41+-1	39+-1
07/30/2003	49+-2	46+-1	53+-3		38+-1	42+-2
10/22/2003	48+-1	45+-1	50+-1	45+-3	38+-2	39+-2
01/14/2004	51+-3	48+-1	54+-1	50+-2	42+-1	42+-1
05/05/2004	Not collected					
07/07/2004	49+-1	46+-1	54+-1	47+-2	36+-1	39+-1
10/06/2004	48+-4	48+-1	54+-3	49+-1	41+-5	41+-1
01/26/2005	50+-1	46+-1	55+-1	50+-2	38+-1	43+-1
04/19/2005	TLD stations discontinued due to limited funding.					
07/12/2005						
10/25/2005						
01/19/2006						
04/18/2006						
07/20/2006						
10/26/2006						
01/17/2007						
04/11/2007						
07/30/2007						

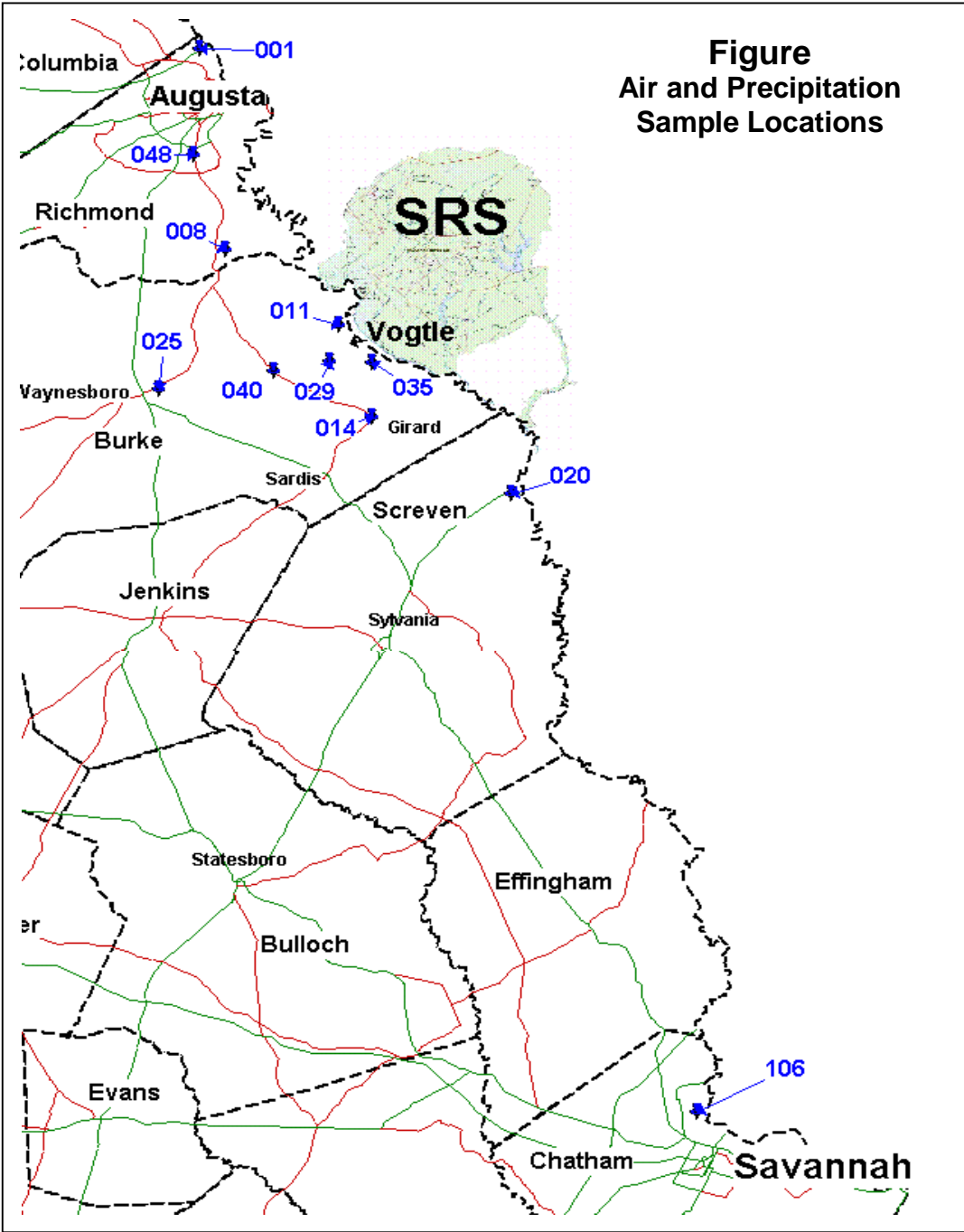

Figure
Air and Precipitation
Sample Locations

Air Sample Results (fCi/m3) for SRS / VNP Station # 1 - Augusta @ I-20 Welcome Center

Sta. #	Samp #	Begin	Collect	Agy	m3	Alpha	Beta	I-131	Samp # (H-3)	m3 (H-3)	Hum. g/m3	H-3
1	15922	12/29/2002	01/07/2003	EPD	1,342	2	22	<1	15954	3	6.4	<2500
1	16016	01/07/2003	01/21/2003	EPD	1,971	2	21	<1	16024	5	3.8	<1500
1	16056	01/21/2003	02/03/2003	EPD	1,691	2	21	<1	16077	5	4.6	<1800
1	16117	02/03/2003	02/18/2003	EPD	2,286	<2	18	<1	16123	5	5.3	<1800
1	16163	02/18/2003	03/04/2003	EPD	1,886	<1	14	<1	16183	5	8.2	<2400
1	16229	03/04/2003	03/18/2003	EPD	1,909	<2	17	<1	16248	5	9.8	2,800
1	16293	03/18/2003	04/01/2003	EPD	1,900	<1	13	<1	16400	5	<9.2	<2600
1	16419	04/01/2003	04/15/2003	EPD	1,898	<2	12	<1	16425	5	9.3	<2700
1	16500	04/15/2003	04/29/2003	EPD	1,937	<1	13	<1	16566		11.3	<3600
1	16586	04/29/2003	05/13/2003	EPD	1,912	2	16	<1	16602	3	15.3	<4400
1	16625	05/13/2003	05/27/2003	EPD	1,895	<2	14	<1	16646	3	15.2	<4400
1	16681	05/27/2003	06/10/2003	EPD	1,892	2	16	<1	16704	3	15.1	<4400
1	16719	06/10/2003	06/24/2003	EPD	1,903	<1	12	<1	16795		18.0	<2400
1	16807	06/24/2003	07/08/2003	EPD	1,909	<2	15	<1	16828	3	18.8	<4900
1	16852	07/08/2003	07/22/2003	EPD	1,881	<2	10	<1	16870	3	19.6	<5200
1	16912	07/22/2003	08/05/2003	EPD	1,932	<1	13	<1	16934	3	19.9	<5200
1	16986	08/05/2003	08/19/2003	EPD	1,878	<1	16	<1	17000	4	20.1	5,100
1	17036	08/19/2003	09/02/2003	EPD	1,476	2	25	<1	17052	3	20.6	5,500
1	17094	09/02/2003	09/16/2003	EPD	2,036	<2	18	<1	17104	3	16.9	<4700
1	17150	09/16/2003	09/30/2003	EPD	2,028	<2	26	<1	17175	3	13.6	<4100
1	17239	09/30/2003	10/14/2003	EPD	2,003	2	26	<1	17253	3	12.9	<4000
1	17341	10/14/2003	10/28/2003	EPD	1,997	<2	28	<1	17361	3	10.6	<3500
1	17386	10/28/2003	11/11/2003	EPD	2,025	2	22	<1	17400	5	12.0	<3200
1	17427	11/11/2003	11/24/2003	EPD	1,828	2	21	<1	17447	5	7.7	<2600
1	17503	11/24/2003	12/09/2003	EPD	2,082	2	19	<1	17518	6	5.7	<1800
1	17545	12/09/2003	12/22/2003	EPD	1,822	2	20	<1	17575	4	5.2	1,900
1	17604	12/22/2003	01/06/2004	EPD	2,008	2	20	<1	17618	6	6.7	<1900
1	17799	04/27/2004	05/11/2004	EPD	1,974	2	22	<1	17821	7	10.2	2,600
1	17842	05/11/2004	05/25/2004	EPD	1,915	2	18	<1	17860	4	15.4	4,100
1	17895	05/25/2004	06/08/2004	EPD	1,932	<1	21	<1	17919	3	15.8	<4600
1	17933	06/08/2004	06/22/2004	EPD	1,932	<1	13	<1	17943	3	19.7	<5300
1	18016	06/22/2004	07/06/2004	EPD	1,915	<1	14	<1	18041	3		<2700
1	18066	07/06/2004	07/20/2004	EPD	1,920	<2	20	<1	18076	3		<2600
1	18124	07/20/2004	08/03/2004	EPD	1,912	<1	18	<1	18139	3	19.0	10,200
1	18181	08/03/2004	08/17/2004	EPD	1,940	<1	14	<1	18209	3		<2300
1	18231	08/17/2004	08/31/2004	EPD	2,022	2	21	<1	18253	3	17.6	<4900

Air Sample Results (fCi/m3) for SRS / VNP Station # 1 - Augusta @ I-20 Welcome Center (cont.)

Sta. #	Samp #	Begin	Collect	Agy	m3	Alpha	Beta	I-131	Samp # (H-3)	m3 (H-3)	Hum. g/m3	H-3
1	18267	08/31/2004	09/14/2004	EPD	2,025	<1	12	<1	18275	3	19.1	<5400
1	18305	09/14/2004	09/28/2004	EPD	2,019	<1	17	<1	18327	2		5,900
1	18380	09/28/2004	10/12/2004	EPD	2,008	2	32	<1	18390	3	15.4	<4400
1	18488	10/12/2004	10/26/2004	EPD	2,008	2	20	<1	18497	3	12.6	<3800
1	18538	10/26/2004	11/09/2004	EPD	2,005	2	26	<1	18568	4	13.0	<3500
1	18597	11/09/2004	11/23/2004	EPD	1,982	<2	21	<1	18606	4	9.2	<2700
1	18650	11/23/2004	12/07/2004	EPD	2,002	2	23	<1	18707	6	8.0	2,300
1	18726	12/07/2004	12/21/2004	EPD	1,940	2	19	<1	18747	6	5.9	<1900
1	18782	12/21/2004	01/04/2005	EPD	1,858	2	19	<1	18805	6	6.2	1,900

Sampling suspended CY-2005 due to construction in area.

Sampling re-started at end of CY-2005.

1	19103	12/20/2005	01/19/2006	EPD	2,905	3	18	<1	H-3 air testing discontinued.			
1	19148	01/17/2006	02/14/2006	EPD	3,424	2	16	<1				
1	19166	02/14/2006	03/14/2006	EPD	3,345	2	16	<1				
1	19192	03/14/2006	04/12/2006	EPD	3,045	2	14	<1				
1	19233	04/12/2006	05/09/2006	EPD	3,676	<2	16	<1				
1	19261	05/09/2006	06/06/2006	EPD	3,829	<1	17	<1				
1	19269	06/06/2006	07/03/2006	EPD	3,628	2	15	<1				
1	19312	07/03/2006	08/02/2006	EPD	3,835	<1	16	<1	Station deactivated due to limited funding.			

Quarterly Composite Air Sample Results (fCi/m3) for SRS / VNP Station # 1 - Augusta @ I-20 Welcome Center

Sta. #	Samp #	Begin	Collect	Agy	m3	Cs-137	I-129	Be-7 (nat)	Pb-210 (nat)	Sr-89	Sr-90	Pu-238	Pu-239
1	16104	09/17/2002	01/07/2003	EPD	15,186	<1		26		<5	<2	<0.01	<0.01
1	16572	01/07/2003	04/01/2003	EPD	12,915	<1		32		<5	<2	<0.01	<0.01
1	16973	03/18/2003	06/24/2003	EPD	13,337	<1		44		<5	<2	<0.01	<0.01
1	17468	06/24/2003	09/30/2003	EPD	13,140	<1		42		<5	<2	<0.01	<0.01
1	17630	09/30/2003	01/06/2004	EPD	13,765	<1		43		<5	<2	<0.01	<0.01
1	18112	03/30/2004	06/22/2004	EPD	12,591	<1	<1	54	10	<5	<2	<0.01	<0.01
1	18586	06/22/2004	09/28/2004	EPD	13,753	<1	<1	52	11	<5	<2	<0.01	<0.01
1	18857	09/28/2004	01/04/2005	EPD	13,803	<1	<1	52	16	<5	<2	<0.01	<0.01
1	19185	12/20/2005	01/19/2006	EPD	2,905	<1	<1	50	10	Strontium and Plutonium testing discontinued due to limited funding.			
1	19290	01/19/2006	04/12/2006	EPD	9,814	<1	<0.03	53	11				
1	19344	04/12/2006	07/03/2006	EPD	11,133	<1	<0.03	69	13	Station deactivated due to limited funding.			

Air Sample Results (fCi/m3) for SRS / VNP Station # 8 - McBean, Ga.

Sta. #	Samp #	Begin	Collect	Agy	m3	Alpha	Beta	I-131	Samp # (H-3)	m3 (H-3)	Hum. g/m3	H-3
8	15927	12/29/2002	01/07/2003	EPD	1,376	2	23	<1	15957	3	6.6	<2500
8	16021	01/07/2003	01/21/2003	EPD	2,008	2	22	<1	16031	6	3.7	<1500
8	16061	01/21/2003	02/03/2003	EPD	1,807	2	20	<1	16080	5	4.8	<1700
8	16122	02/03/2003	02/18/2003	EPD	2,161	<2	18	<1	16126	6	5.4	1,700
8	16168	02/18/2003	03/04/2003	EPD	2,093	<1	14	<1	16186	5	7.7	7,400
8	16234	03/04/2003	03/18/2003	EPD	2,107	<1	16	<1	16241	5	10.0	4,100
8	16298	03/18/2003	04/01/2003	EPD	2,036	<1	13	<1	16401	5	9.8	4,500
8	16424	04/01/2003	04/15/2003	EPD	2,079	<1	9	<1	16426	5	9.4	<2600
8	16505	04/15/2003	04/29/2003	EPD	2,104	<1	12	<1	16564		11.2	<3500
8	16591	04/29/2003	05/13/2003	EPD	2,107	<2	16	<1	16599	3	15.1	<4300
8	16630	05/13/2003	05/27/2003	EPD	2,065	<1	13	<1	16644	3	15.8	<4500
8	16686	05/27/2003	06/10/2003	EPD	2,090	2	16	<1	16705	3	14.9	4,300
8	16724	06/10/2003	06/24/2003	EPD	2,090	<1	12	<1	16796		18.5	<3500
8	16812	06/24/2003	07/08/2003	EPD	2,104	<1	15	<1	16829	3	18.7	<5000
8	16857	07/08/2003	07/22/2003	EPD	2,070	<1	13	<1	16875	3	20.0	<5300
8	16917	07/22/2003	08/05/2003	EPD	2,092	<1	12	<1	16939	3	19.7	<5300
8	16991	08/05/2003	08/19/2003	EPD	2,073	<1	14	<1	17005	3	20.3	<5300
8	17041	08/19/2003	09/02/2003	EPD	2,070	2	18	<1	17061	3	20.6	8,100
8	17099	09/02/2003	09/16/2003	EPD	2,178	<2	15	<1	17109	3	16.4	<4700
8	17155	09/16/2003	09/30/2003	EPD	2,147	<2	26	<1	17172	3	12.6	3,800
8	17244	09/30/2003	10/14/2003	EPD	2,138	2	28	<1	17248	3	12.4	3,800
8	17346	10/14/2003	10/28/2003	EPD	2,147	<2	28	<1	17366	3	10.5	<3400

Note: Testing at this location discontinued and moved to another location due to construction.

Quarterly Composite Air Sample Results (fCi/m3) for SRS / VNP Station # 8 - McBean, Ga.

Sta. #	Samp #	Begin	Collect	Agy	m3	Cs-137	I-129	Be-7 (nat)	Pb-210 (nat)	Sr-89	Sr-90	Pu-238	Pu-239
8	16109	09/17/2002	01/07/2003	EPD	15,689	<1		22		<5	<2	<0.01	<0.01
8	16577	01/07/2003	04/01/2003	EPD	13,588	<1		34		<5	<2	<0.01	<0.01
8	16978	03/18/2003	06/24/2003	EPD	14,571	<1		35		<5	<2	<0.01	<0.01
8	17473	06/24/2003	09/30/2003	EPD	14,734	<1		39		<5	<2	<0.01	<0.01

Note: Testing at this location discontinued and moved to another location due to construction.

Air Sample Results (fCi/m3) for SRS / VNP Station # 11 - Hancock Landing

Sta. #	Samp #	Begin	Collect	Agy	m3	Alpha	Beta	I-131	Samp # (H-3)	m3 (H-3)	Hum. g/m3	H-3
11	15924	12/29/2002	01/07/2003	EPD	1,180	2	24	<1	15961	3	6.5	<2400
11	16018	01/07/2003	01/21/2003	EPD	1,784	2	24	<1	16028	5	3.8	1,500
11	16058	01/21/2003	02/03/2003	EPD	1,713	2	22	<1	16079	5	4.8	3,600
11	16119	02/03/2003	02/18/2003	EPD	1,965	<2	19	<1	16125	5	5.4	4,700
11	16165	02/18/2003	03/04/2003	EPD	1,863	<1	13	<1	16180	5	7.8	10,000
11	16231	03/04/2003	03/18/2003	EPD	1,861	<2	17	<1	16246	5	10.2	9,900
11	16295	03/18/2003	04/01/2003	EPD	1,858	<1	14	<1	16403	5	9.5	5,300
11	16421	04/01/2003	04/15/2003	EPD	1,849	<1	13	<1	16430	5	9.4	5,300
11	16502	04/15/2003	04/29/2003	EPD	1,872	<1	12	<1	16559		11.4	5,500
11	16588	04/29/2003	05/13/2003	EPD	1,875	<1	13	<1	16595	3	15.2	<4300
11	16627	05/13/2003	05/27/2003	EPD	1,858	<1	13	<1	16649	3	15.8	6,600
11	16683	05/27/2003	06/10/2003	EPD	1,872	2	14	<1	16703	3	15.0	<4300
11	16721	06/10/2003	06/24/2003	EPD	1,872	<1	10	<1	16794		18.1	4,900
11	16809	06/24/2003	07/08/2003	EPD	1,883	<2	14	<1	16822	3	18.8	<5000
11	16854	07/08/2003	07/22/2003	EPD	1,883	<1	10	<1	16872	3	19.9	<5300
11	16914	07/22/2003	08/05/2003	EPD	1,878	<1	10	<1	16936	3	19.9	<5200
11	16988	08/05/2003	08/19/2003	EPD	734	<1	13	<1	17002	1	21.4	12,000
11	17038	08/19/2003	09/02/2003	EPD	2,101	2	15	<1	17056	3	20.6	5,400
11	17096	09/02/2003	09/16/2003	EPD	2,090	<1	16	<1	17106	3	17.1	4,800
11	17152	09/16/2003	09/30/2003	EPD	1,844	<2	26	<1	17167	4	10.6	11,000
11	17241	09/30/2003	10/14/2003	EPD	1,838	2	27	<1	17255	2	12.7	41,000
11	17343	10/14/2003	10/28/2003	EPD	1,861	<2	28	<1	17363	3	10.9	8,800
11	17388	10/28/2003	11/11/2003	EPD	1,832	2	21	<1	17398	5	12.4	21,000
11	17435	11/11/2003	11/24/2003	EPD	1,709	<2	22	<1	17445	5	8.8	3,900
11	17505	11/24/2003	12/09/2003	EPD	1,949	2	21	<1	17511	5	5.7	9,300
11	17540	12/09/2003	12/22/2003	EPD	1,689	<1	23	<1	17576	5	5.2	6,700
11	17606	12/22/2003	01/06/2004	EPD	1,951	2	21	<1	17619	6	6.7	3,900
11	17699	01/06/2004	01/28/2004	EPD	2,809	2	23	<1	H-3 testing suspended due to limited funding			
11	17723	01/28/2004	02/23/2004	EPD	3,384	2	20	<1				
11	17740	02/26/2004	03/30/2004	EPD	4,418	<1	13	<1				
11	17756	03/30/2004	04/27/2004	EPD	3,611	<1	13	<1				
11	17801	04/27/2004	05/11/2004	EPD	1,881	<2	21	<1	17825	6	10.7	5,600
11	17844	05/11/2004	05/25/2004	EPD	1,835	<2	21	<1	17862	4	15.6	6,100
11	17897	05/25/2004	06/08/2004	EPD	1,866	<2	19	<1	17917	3	15.0	4,200
11	17935	06/08/2004	06/22/2004	EPD	1,878	<1	13	<1	17945	3	19.9	5,300
11	18018	06/22/2004	07/06/2004	EPD	1,869	<1	14	<1	18043	3		<2500
11	18068	07/06/2004	07/20/2004	EPD	1,878	<1	19	<1	18078	3		<2500
11	18126	07/20/2004	08/03/2004	EPD	1,872	<2	19	<1	18133	3	20.0	34,400
11	18183	08/03/2004	08/17/2004	EPD	1,872	<1	16	<1	18206	3		<2300
11	18233	08/17/2004	08/31/2004	EPD	1,883	<2	19	<1	18254	3	18.4	15,100
11	18269	08/31/2004	09/14/2004	EPD	1,869	<1	10	<1	18274	3	18.3	22,200

Air Sample Results (fCi/m3) for SRS / VNP Station # 11 - Hancock Landing (cont.)

Sta. #	Samp #	Begin	Collect	Agy	m3	Alpha	Beta	I-131	Samp # (H-3)	m3 (H-3)	Hum. g/m3	H-3
11	18307	09/14/2004	09/28/2004	EPD	1,861	<1	18	<1	18330	3	0.0	17,500
11	18382	09/28/2004	10/12/2004	EPD	1,863	3	33	<1	18386	3	15.9	11,200
11	18490	10/12/2004	10/26/2004	EPD	1,849	<1	19	<1	18503	3	12.7	5,800
11	18540	10/26/2004	11/09/2004	EPD	1,852	2	28	<1	18565	5	12.8	5,100
11	18599	11/09/2004	11/23/2004	EPD	1,838	<2	21	<1	18615	4	8.8	<2600
11	18652	11/23/2004	12/07/2004	EPD	1,810	2	25	<1	18705	6	7.9	3,400
11	18728	12/07/2004	12/21/2004	EPD	1,804	2	22	<1	18745	6	6.2	2,000
11	18784	12/21/2004	01/04/2005	EPD	1,750	2	22	<1	18803	6	6.4	4,900
11	18834	01/04/2005	01/26/2005	EPD	2,676	<2	18	<1	H-3 testing discontinued due to limited funding			
11	18880	02/22/2005	03/22/2005	EPD	3,302	<1	13	<1				
11	18908	03/22/2005	04/19/2005	EPD	3,574	<1	12	<1				
11	18922	04/19/2005	05/17/2005	EPD	3,574	<1	17	<1				
11	18938	05/17/2005	06/13/2005	EPD	2,577	<1	13	<1				
11	18972	06/13/2005	07/12/2005	EPD	3,690	<1	13	<1				
11	18984	07/12/2005	08/08/2005	EPD	3,520	<1	2	<1				
11	19003	08/08/2005	09/06/2005	EPD	110	3	37	<3				
11	19021	09/06/2005	09/27/2005	EPD	876	3	26	<1				
11	19069	09/27/2005	11/22/2005	EPD	3,526	<1	17	<1				
11	19085	11/22/2005	12/20/2005	EPD	3,149	2	26	<1				
11	19107	12/20/2005	01/19/2006	EPD	3,693	2	24	<1				
11	19149	01/17/2006	02/14/2006	EPD	3,254	2	18	<1				
11	19167	02/14/2006	03/14/2006	EPD	3,285	2	16	<1				
11	19193	03/14/2006	04/12/2006	EPD	2,710	2	13	<1				
11	19234	04/12/2006	05/09/2006	EPD	3,339	<1	16	<1				
11	19262	05/09/2006	06/06/2006	EPD	3,376	<1	13	<1				
11	19270	06/06/2006	07/03/2006	EPD	3,299	<1	15	<1				
11	19313	07/03/2006	08/02/2006	EPD	3,696	<1	14	<1				
11	19327	08/02/2006	08/30/2006	EPD	3,489	<2	18	<1				
11	19349	08/30/2006	09/27/2006	EPD	3,466	<1	19	<1				
11	19364	09/27/2006	10/25/2006	EPD	3,444	<1	22	<1				
11	19385	10/26/2006	11/21/2006	EPD	3,288	<2	19	<1				
11	19398	11/21/2006	12/19/2006	EPD	3,500	<1	2	<1				
11	19415	12/19/2006	01/16/2007	EPD	3,416	2	16	<1				
11	19439	01/16/2007	02/13/2007	EPD	3,342	2	19	<1				
11	19453	02/13/2007	03/13/2007	EPD	3,036	2	15	<1				
11	19470	03/13/2007	04/10/2007	EPD	3,449	<1	8	<1				
11	19505	04/10/2007	05/08/2007	EPD	3,350	<1	15	<1				
11	19521	05/08/2007	06/05/2007	EPD	3,228	<2	14	<1				
11	19531	06/05/2007	07/02/2007	EPD	3,602	<1	15	<1				

Quarterly Composite Air Sample Results (fCi/m3) for SRS / VNP Station # 11 - Hancock Landing

Sta. #	Samp	Begin	Collect	Agy	m3	Cs-137	I-129	Be-7 (nat)	Pb-210 (nat)	Sr-89	Sr-90	Pu-238	Pu-239
11	16106	09/17/2002	01/07/2003	EPD	13,807	<1		23		<5	<2	<0.01	<0.01
11	16574	01/07/2003	04/01/2003	EPD	12,234	<1		37		<5	<2	<0.01	<0.01
11	16975	03/18/2003	06/24/2003	EPD	13,056	<1		36		<5	<2	<0.01	<0.01
11	17470	06/24/2003	09/30/2003	EPD	12,413	<1		41		<5	<2	<0.01	<0.01
11	17632	09/30/2003	01/06/2004	EPD	12,821	<1		42		<5	<2	<0.01	<0.01
11	17852	01/06/2004	03/30/2004	EPD	10,611	<1	<1	50	14				
11	18114	03/30/2004	06/22/2004	EPD	11,071	<1	<1	66	10	<5	<2	<0.01	<0.01
11	18588	06/22/2004	09/28/2004	EPD	13,104	<1	<1	44	11	<5	<2	<0.01	<0.01
11	18859	09/28/2004	01/04/2005	EPD	12,766	<1	<1	55	17	<5	<2	<0.01	<0.01
11	18953	01/04/2005	03/22/2005	EPD	8,286	<1	<1	44	11	Strontium and Plutonium testing discontinued due to limited funding.			
11	19029	04/19/2005	07/12/2005	EPD	9,841	<1	<1	55	12				
11	19101	07/12/2005	09/27/2005	EPD	4,506	<1	<1	30	6				
11	19182	11/22/2005	01/19/2006	EPD	10,368	<1	<1	55	17				
11	19291	01/19/2006	04/12/2006	EPD	9,249	<1	<0.03	49	11				
11	19345	04/12/2006	07/03/2006	EPD	10,014	<1	<0.03	67	12				
11	19408	07/03/2006	09/27/2006	EPD	10,651	<1	<1	41	16				
11	19464	09/27/2006	01/16/2007	EPD	13,655	<1	<1	35	14				
11	19544	01/16/2007	04/10/2007	EPD	9,822	<1	<1	56	12				

Air Sample Results (fCi/m3) for SRS / VNP Station # 14 - Girard

Sta. #	Samp #	Begin	Collect	Agy	m3	Alpha	Beta	I-131	Samp # (H-3)	m3 (H-3)	Hum. g/m3	H-3
14	15919	12/29/2002	01/07/2003	EPD	1,308	2	24	<1	15956	3	6.5	<2500
14	16013	01/07/2003	01/21/2003	EPD	1,645	2	26	<1	16025	5	3.9	<1500
14	16053	01/21/2003	02/03/2003	EPD	1,849	2	22	<1	16075	5	4.8	4,400
14	16114	02/03/2003	02/18/2003	EPD	1,991	2	18	<1	16124	6	5.4	2,700
14	16160	02/18/2003	03/04/2003	EPD	1,954	<2	13	<1	16181	5	7.8	3,500
14	16226	03/04/2003	03/18/2003	EPD	1,949	<1	16	<1	16244	5	10.0	<2800
14	16290	03/18/2003	04/01/2003	EPD	1,997	<1	14	<1	16402	5	9.6	2,700
14	16416	04/01/2003	04/15/2003	EPD	1,954	<1	12	<1	16431	5	9.7	<2600
14	16497	04/15/2003	04/29/2003	EPD	1,951	<1	13	<1	16565		11.3	3,600
14	16583	04/29/2003	05/13/2003	EPD	1,909	2	16	<1	16596	3	15.2	<4400
14	16622	05/13/2003	05/27/2003	EPD	1,980	<1	14	<1	16641	3	15.2	4,300
14	16678	05/27/2003	06/10/2003	EPD	2,053	<2	16	<1	16711	3	14.8	<4200
14	16716	06/10/2003	06/24/2003	EPD	2,130	<1	11	<1	16798		17.7	<2400
14	16804	06/24/2003	07/08/2003	EPD	1,881	<2	15	<1	16825	3	18.3	<4600
14	16849	07/08/2003	07/22/2003	epd	2,198	<1	12	<1	16867	3	19.2	<5100
14	16909	07/22/2003	08/05/2003	EPD	2,107	<1	13	<1	16931	3	19.8	<5100
14	16983	08/05/2003	08/19/2003	EPD	2,201	<1	13	<1	16997	3	20.2	<5400
14	17033	08/19/2003	09/02/2003	EPD	2,254	<1	13	<1	17058	3	20.6	<5400
14	17091	09/02/2003	09/16/2003	EPD	2,178	<1	16	<1	17101	3	16.9	7,100
14	17147	09/16/2003	09/30/2003	EPD	2,167	<2	24	<1	17168	3	14.0	4,100
14	17236	09/30/2003	10/14/2003	EPD	2,198	2	24	<1	17254	3	12.6	9,800
14	17338	10/14/2003	10/28/2003	EPD	2,232	<1	27	<1	17358	3	10.9	5,300
14	17383	10/28/2003	11/11/2003	EPD	2,161	<2	20	<1	17402	5	12.4	8,200
14	17431	11/11/2003	11/24/2003	EPD	2,055	<2	19	<1	17443	5	9.0	2,600
14	17500	11/24/2003	12/09/2003	EPD	2,283	<2	20	<1	17515	5	5.7	6,700
14	17542	12/09/2003	12/22/2003	EPD	2,004	<2	21	<1	17571	5	5.3	1,900
14	17601	12/22/2003	01/06/2004	EPD	2,223	2	20	<1	17614	6	6.9	5,200
14	17796	04/27/2004	05/11/2004	EPD	1,980	<1	21	<1	17820	6	9.7	2,600
14	17839	05/11/2004	05/25/2004	EPD	2,048	<2	22	<1	17858	4	14.8	3,900
14	17892	05/25/2004	06/08/2004	EPD	2,040	<2	20	<1	17920	3	14.6	<4200
14	17930	06/08/2004	06/22/2004	EPD	2,045	<1	13	<1	17940	3	19.2	<5200
14	18013	06/22/2004	07/06/2004	EPD	2,039	<1	14	<1	18038	3		<2500
14	18063	07/06/2004	07/20/2004	EPD	2,036	<2	19	<1	18073	3		<2400
14	18121	07/20/2004	08/03/2004	EPD	2,036	<1	18	<1	18130	3	19.4	23,000
14	18178	08/03/2004	08/17/2004	EPD	2,036	<2	15	<1	18213	3		<2300
14	18228	08/17/2004	08/31/2004	EPD	1,956	<1	15	<1	18252	3	18.2	<5100
14	18264	08/31/2004	09/14/2004	EPD	1,999	<1	10	<1	18282	3	18.1	4,900
14	18302	09/14/2004	09/28/2004	EPD	2,005	<1	16	<1	18321	3		4,300
14	18377	09/28/2004	10/12/2004	EPD	1,997	2	32	<1	18394	3	15.4	8,800
14	18485	10/12/2004	10/26/2004	EPD	1,997	<1	20	<1	18500	3	12.8	<3800

Sta. #	Samp #	Begin	Collect	Agy	m3	Alpha	Beta	I-131	Samp # (H-3)	m3 (H-3)	Hum. g/m3	H-3
14	18535	10/26/2004	11/09/2004	EPD	1,994	2	27	<1	18566	5	12.9	<3500
14	18594	11/09/2004	11/23/2004	EPD	1,980	<1	20	<1	18614	4	8.8	5,300
14	18647	11/23/2004	12/07/2004	EPD	1,977	2	24	<1	18709	6	8.1	<2300
14	18723	12/07/2004	12/21/2004	EPD	1,960	2	21	<1	18749	6	6.3	<1900
14	18779	12/21/2004	01/04/2005	EPD	1,963	2	21	<1	18807	6	6.4	<1900
14	18830	01/04/2005	01/26/2005	EPD	2,892	2	18	<1	H-3 testing discontinued due to limited funding			
14	18869	01/26/2005	02/22/2005	EPD	2,934	2	12	<1				
14	18873	01/26/2005	02/22/2005	EPD	3,081	2	13	<1				
14	18876	02/22/2005	03/22/2005	EPD	3,291	<1	11	<1				
14	18904	03/22/2005	04/19/2005	EPD	3,186	<1	9	<1				
14	18918	04/19/2005	05/17/2005	EPD	3,948	<1	9	<1				
14	18934	05/17/2005	06/13/2005	EPD	3,727	<1	12	<1				
14	18968	06/13/2005	07/13/2005	EPD	4,073	<1	12	<1				
14	18980	07/12/2005	08/08/2005	EPD	3,707	<1	13	<1				
14	19000	08/08/2005	09/06/2005	EPD	4,024	<1	15	<1				
14	19017	09/06/2005	09/27/2005	EPD	2,885	<1	21	<1				
14	19036	09/27/2005	10/25/2005	EPD	3,900	<1	17	<1				
14	19066	10/25/2005	11/22/2005	EPD	3,702	2	20	<1				
14	19082	11/22/2005	12/20/2005	EPD	3,752	2	21	<1				
14	19104	12/20/2005	01/17/2006	EPD	3,535	3	23	<1				
14	19145	01/17/2006	02/14/2006	EPD	3,662	2	17	<1				
14	19163	02/14/2006	03/14/2006	EPD	3,563	2	16	<1				
14	19189	03/14/2006	04/12/2006	EPD	3,685	<1	11	<1				
14	19230	04/12/2006	05/09/2006	EPD	3,625	<2	16	<1				
14	19258	05/09/2006	06/06/2006	EPD	3,566	<1	14	<1				
14	19266	06/06/2006	07/03/2006	EPD	3,676	2	15	<1				
14	19309	07/03/2006	08/02/2006	EPD	4,044	<2	15	<1				
14	19325	08/02/2006	08/30/2006	EPD	3,778	2	18	<1				
14	19347	08/30/2006	09/27/2006	EPD	3,755	<1	18	<1				
14	19362	09/27/2006	10/26/2006	EPD	3,826	<2	24	<1				
14	19383	10/26/2006	11/21/2006	EPD	3,489	<2	20	<1				
14	19396	11/21/2006	12/19/2006	EPD	3,642	2	20	<1				
14	19413	12/19/2006	01/16/2007	EPD	3,795	<1	11	<1				
14	19437	01/16/2007	02/13/2007	EPD	3,761	<1	8	<1				
14	19451	02/13/2007	03/13/2007	EPD	2,144	2	13	<1				
14	19468	03/13/2007	04/10/2007	EPD	3,027	2	13	<1				
14	19503	04/10/2007	05/08/2007	EPD	3,509	<2	13	<1				
14	19519	05/08/2007	06/05/2007	EPD	3,379	<2	14	<1				
14	19529	06/05/2007	07/02/2007	EPD	3,561	2	16	<1				

Quarterly Composite Air Sample Results (fCi/m3) for SRS / VNP Station # 14 - Girard

Sta. #	Samp	Begin	Collect	Agy	m3	Cs-137	I-129	Be-7 (nat)	Pb-210 (nat)	Sr-89	Sr-90	Pu-238	Pu-239
14	16101	09/17/2002	01/07/2003	EPD	14,665	<1		26		<5	<2	<0.01	<0.01
14	16569	01/07/2003	04/01/2003	EPD	12,743	<1		31		<5	<2	<0.01	<0.01
14	16970	03/18/2003	06/24/2003	EPD	14,243	<1		34		<5	<2	<0.01	<0.01
14	17465	06/24/2003	09/30/2003	EPD	14,986	<1		31		<5	<2	<0.01	<0.01
14	17627	09/30/2003	01/06/2004	EPD	15,156	<1		42		<5	<2	<0.01	<0.01
14	18109	03/30/2004	06/22/2004	EPD	11,936	<1	<1	72	11	<5	<2	<0.01	<0.01
14	18583	06/22/2004	09/28/2004	EPD	14,106	<1	<1	41	10	<5	<2	<0.01	<0.01
14	18854	09/28/2004	01/04/2005	EPD	13,868	<1	<1	56	18	<5	<2	<0.01	<0.01
14	18949	01/04/2005	03/22/2005	EPD	9,264	<1	<1	47	11	Strontium and Plutonium testing discontinued due to limited funding.			
14	19025	04/19/2005	07/12/2005	EPD	11,748	<1	<1	31	9				
14	19097	07/12/2005	09/27/2005	EPD	10,616	<1	<1	47	14				
14	19179	09/27/2005	01/19/2006	EPD	14,889	<1	<1	42	17				
14	19287	01/19/2006	04/12/2006	EPD	10,910	<1	<0.02	51	11				
14	19341	04/12/2006	07/03/2006	EPD	10,861	<1	<0.02	65	14				
14	19406	07/03/2006	09/27/2006	EPD	11,580	<1	<1	43	16				
14	19462	09/27/2006	01/16/2007	EPD	14,747	<1	<1	45	17				
14	19542	01/16/2007	04/10/2007	EPD	8,932	<1	<1	43	10				

Air Sample Results (fCi/m3) for SRS / VNP Station # 20 - US301 Welcome Center

Sta. #	Samp #	Begin	Collect	Agy	m3	Alpha	Beta	I-131	Samp # (H-3)	m3 (H-3)	Hum. g/m3	H-3
20	15921	12/29/2002	01/07/2003	EPD	1,552	<2	21	<1	15963	4	6.5	<2300
20	16015	01/07/2003	01/21/2003	EPD	2,305	<2	19	<1	16029	6	4.1	<1500
20	16055	01/21/2003	02/03/2003	EPD	2,274	<1	18	<1	16072	6	5.0	<1700
20	16116	02/03/2003	02/18/2003	EPD	2,597	<1	16	<1	16132	6	5.7	<1800
20	16162	02/18/2003	03/04/2003	EPD	2,506	<1	11	<1	16188	6	8.0	2,300
20	16228	03/04/2003	03/18/2003	EPD	2,509	<1	14	<1	16245	5	10.3	<2800
20	16292	03/18/2003	04/01/2003	EPD	2,523	<1	11	<1	16399	6	10.3	<2700
20	16418	04/01/2003	04/15/2003	EPD	2,506	<1	9	<1	16434	5	9.7	<2700
20	16499	04/15/2003	04/29/2003	EPD	2,523	<1	6	<1	16562		11.7	<3800
20	16585	04/29/2003	05/13/2003	EPD	2,438	<1	9	<1	16601	3	15.8	<4500
20	16624	05/13/2003	05/27/2003	EPD	2,515	<1	10	<1	16648	4	16.2	<4200
20	16680	05/27/2003	06/10/2003	EPD	2,447	2	14	<1	16708	3	15.8	<4400
20	16718	06/10/2003	06/24/2003	EPD	2,529	<1	9	<1	16792		17.4	<2400
20	16806	06/24/2003	07/08/2003	EPD	2,416	<1	10	<1	16824	4	18.3	<4700
20	16851	07/08/2003	07/22/2003	EPD	2,574	<1	10	<1	16869	4	18.8	<4700
20	16911	07/22/2003	08/05/2003	EPD	2,498	<1	6	<1	16933	3	20.1	<5300
20	16985	08/05/2003	08/19/2003	EPD	2,518	<1	11	<1	16999	3	18.8	<5100
20	17035	08/19/2003	09/02/2003	EPD	2,523	<1	5	<1	17057	5	17.4	<4400
20	17093	09/02/2003	09/16/2003	EPD	2,073	<1	15	<1	17103	3	16.8	<4700
20	17149	09/16/2003	09/30/2003	EPD	2,101	<2	22	<1	17173	4	14.1	<3700
20	17238	09/30/2003	10/14/2003	EPD	2,093	2	27	<1	17256	3	12.7	<3900
20	17340	10/14/2003	10/28/2003	EPD	2,138	<1	28	<1	17360	3	10.8	<3700
20	17385	10/28/2003	11/11/2003	EPD	2,084	<2	21	<1	17401	5	12.4	<3300
20	17432	11/11/2003	11/24/2003	EPD	1,970	<2	24	<1	17450	6	8.9	<2400
20	17502	11/24/2003	12/09/2003	EPD	2,212	<1	21	<1	17514	5	6.0	<1900
20	17544	12/09/2003	12/22/2003	EPD	1,941	<2	22	<1	17579	6	5.5	<1800
20	17603	12/22/2003	01/06/2004	EPD	2,457	<2	21	<1	17622	6	6.9	2,100
20	17798	04/27/2004	05/11/2004	EPD	2,453	<1	18	<1	17817	6	10.7	2,800
20	17841	05/11/2004	05/25/2004	EPD	2,498	<1	12	<1	17855	4	14.8	3,900
20	17894	05/25/2004	06/08/2004	EPD	2,527	<1	15	<1	17924	3	15.1	<4300
20	17932	06/08/2004	06/22/2004	EPD	2,521	<1	12	<1	17942	3	19.1	<5100
20	18015	06/22/2004	07/06/2004	EPD	2,495	<1	11	<1	18040	3		<2600
20	18065	07/06/2004	07/20/2004	EPD	2,515	<1	18	<1	18075	3		<2500
20	18123	07/20/2004	08/03/2004	EPD	2,518	<1	16	<1	18132	3	19.5	<5400
20	18180	08/03/2004	08/17/2004	EPD	2,521	<1	14	<1	18208	3		<2300
20	18230	08/17/2004	08/31/2004	EPD	2,529	<1	13	<1	18251	3	17.6	<4800
20	18266	08/31/2004	09/14/2004	EPD	2,515	<1	9	<1	18273	3	18.3	<5000
20	18304	09/14/2004	09/28/2004	EPD	2,526	<1	11	<1	18325	3		<4400
20	18379	09/28/2004	10/12/2004	EPD	2,575	2	30	<1	18393	3	15.5	4,400
20	18487	10/12/2004	10/26/2004	EPD	2,453	<1	20	<1	18499	3	12.6	<3900
20	18537	10/26/2004	11/09/2004	EPD	2,515	2	20	<1	18560	5	12.6	<3400

Air Sample Results (fCi/m3) for SRS / VNP Station # 20 - US301 Welcome Center (cont.)

Sta. #	Samp #	Begin	Collect	Agy	m3	Alpha	Beta	I-131	Samp # (H-3)	m3 (H-3)	Hum. g/m3	H-3
20	18596	11/09/2004	11/23/2004	EPD	2,484	<1	20	<1	18611	4	9.1	<2700
20	18649	11/23/2004	12/07/2004	EPD	2,492	2	24	<1	18704	6	8.1	<2300
20	18725	12/07/2004	12/21/2004	EPD	2,475	2	21	<1	18744	6	6.6	<2000
20	18781	12/21/2004	01/04/2005	EPD	2,484	2	22	<1	18802	6	6.5	<2000
20	18832	01/04/2005	01/26/2005	EPD	3,594	<2	17	<1	H-3 testing discontinued due to limited funding			
20	18867	01/26/2005	02/22/2005	EPD	4,469	<2	13	<1				
20	18878	02/22/2005	03/22/2005	EPD	4,529	<1	7	<1				
20	18906	03/22/2005	04/19/2005	EPD	4,582	<1	7	<1				
20	18920	04/19/2005	05/17/2005	EPD	4,937	<1	12	<1				
20	18936	05/17/2005	06/13/2005	EPD	4,670	<1	2	<1				
20	18982	07/12/2005	08/08/2005	EPD	4,684	<1	13	<1				
20	19001	08/08/2005	09/06/2005	EPD	5,174	<1	2	<1				
20	19019	09/06/2005	09/27/2005	EPD	3,569	<1	20	<1				
20	19038	09/27/2005	10/25/2005	EPD	4,635	<1	17	<1				
20	19068	10/25/2005	11/22/2005	EPD	4,752	2	21	<1				
20	19084	11/22/2005	12/20/2005	EPD	4,789	2	21	<1				
20	19106	12/20/2005	01/17/2006	EPD	4,796	2	23	<1				
20	19147	01/17/2006	02/14/2006	EPD	4,690	2	17	<1				
20	19165	02/14/2006	03/14/2006	EPD	4,503	<2	15	<1				
20	19191	03/14/2006	04/12/2006	EPD	4,027	<1	11	<1				
20	19232	04/12/2006	05/09/2006	EPD	4,546	<2	14	<1				
20	19260	05/09/2006	06/06/2006	EPD	4,747	<2	10	<1				
20	19268	06/06/2006	07/03/2006	EPD	4,472	<2	15	<1				
20	19311	07/03/2006	08/02/2006	EPD	5,177	<1	4	<1	Station deactivated due to limited funding.			

Quarterly Composite Air Sample Results (fCi/m3) for SRS / VNP Station # 20 - US301 Welcome Center

Sta. #	Samp #	Begin	Collect	Agy	m3	Cs-137	I-129	Be-7 (nat)	Pb-210 (nat)	Sr-89	Sr-90	Pu-238	Pu-239
20	16103	09/17/2002	01/07/2003	EPD	17,881	<1		20		<5	<2	<0.01	<0.01
20	16571	01/07/2003	04/01/2003	EPD	16,266	<1		28		<5	<2	<0.01	<0.01
20	16972	03/18/2003	06/24/2003	EPD	17,485	<1		33		<5	<2	<0.01	<0.01
20	17467	06/24/2003	09/30/2003	EPD	16,703	<1		26		<5	<2	<0.01	<0.01
20	17629	09/30/2003	01/06/2004	EPD	14,905	<1		37		<5	<2	<0.01	<0.01
20	18111	03/30/2004	06/22/2004	EPD	15,187	<1	<1	39	6	<5	<2	<0.01	<0.01
20	18585	06/22/2004	09/28/2004	EPD	17,620	<1	<1	31	9	<5	<2	<0.01	<0.01
20	18856	09/28/2004	01/04/2005	EPD	17,418	<1	<1	50	17	<5	<2	<0.01	<0.01
20	18951	01/04/2005	03/22/2005	EPD	12,592	<1	<1	35	10	Strontium and Plutonium testing discontinued due to limited funding.			
20	19027	04/19/2005	07/12/2005	EPD	14,635	<1	<1	24	6				
20	19099	07/12/2005	09/27/2005	EPD	13,377	<1	<1	24	8				
20	19181	09/27/2005	01/19/2006	EPD	18,990	<1	<1	36	17				
20	19289	01/19/2006	04/12/2006	EPD	13,220	<1	<0.03	47	12				
20	19343	04/12/2006	07/03/2006	EPD	13,765	<1	<0.02	39	11	Station deactivated due to limited funding.			

Air Sample Results (fCi/m3) for SRS / VNP Station # 25 - Waynesboro

Sta. #	Samp #	Begin	Collect	Agy	m3	Alpha	Beta	I-131	Samp # (H-3)	m3 (H-3)	Hum. g/m3	H-3
25	15920	12/29/2002	01/07/2003	EPD	1,011	<2	23	<1	15958	3	6.6	<2600
25	16014	01/07/2003	01/21/2003	EPD	1,552	2	27	<1	16030	5	3.7	<1500
25	16054	01/21/2003	02/03/2003	EPD	1,660	2	22	<1	16081	5	4.8	<1700
25	16115	02/03/2003	02/18/2003	EPD	1,852	<2	19	<1	16129	5	5.4	<1800
25	16161	02/18/2003	03/04/2003	EPD	1,773	<1	14	<1	16179	5	7.9	5,400
25	16227	03/04/2003	03/18/2003	EPD	1,855	<2	17	<1	16240	5	9.9	4,200
25	16291	03/18/2003	04/01/2003	EPD	1,920	<1	13	<1	16404	5	9.4	<2600
25	16417	04/01/2003	04/15/2003	EPD	1,980	<1	12	<1	16428	5	9.3	<2600
25	16498	04/15/2003	04/29/2003	EPD	2,050	<1	11	<1	16560		11.7	<3500
25	16584	04/29/2003	05/13/2003	EPD	2,067	<1	8	<1	16597	3	15.2	<4300
25	16623	05/13/2003	05/27/2003	EPD	2,073	<1	11	<1	16647	3	15.2	<4400
25	16679	05/27/2003	06/10/2003	EPD	2,077	<2	14	<1	16706	3	14.9	<4400
25	16717	06/10/2003	06/24/2003	EPD	1,892	<1	12	<1	16793		17.9	<2400
25	16805	06/24/2003	07/08/2003	EPD	2,104	<1	13	<1	16827	3	18.3	<5000
25	16850	07/08/2003	07/22/2003	EPD	2,110	<1	11	<1	16868	3	19.5	<5200
25	16910	07/22/2003	08/05/2003	EPD	2,019	<1	13	<1	16932	3	19.6	<5300
25	16984	08/05/2003	08/19/2003	EPD	2,141	<1	13	<1	16998	3	19.8	<5300
25	17034	08/19/2003	09/02/2003	EPD	2,203	<1	13	<1	17059	3	19.4	<5200
25	17092	09/02/2003	09/16/2003	EPD	2,098	<1	16	<1	17102	3	16.6	<4700
25	17148	09/16/2003	09/30/2003	EPD	2,144	<2	25	<1	17166	3	13.7	<4000
25	17237	09/30/2003	10/14/2003	EPD	2,138	2	25	<1	17251	3	12.4	9,600
25	17339	10/14/2003	10/28/2003	EPD	2,186	<1	26	<1	17359	3	10.8	<3400
25	17384	10/28/2003	11/11/2003	EPD	2,076	<2	20	<1	17403	5	12.1	4,900
25	17430	11/11/2003	11/24/2003	EPD	1,998	<2	18	<1	17446	5	8.9	<2600
25	17501	11/24/2003	12/09/2003	EPD	2,212	<1	20	<1	17513	5	5.6	5,600
25	17548	12/09/2003	12/22/2003	EPD	1,950	<1	22	<1	17574	5	5.0	3,800
25	17602	12/22/2003	01/06/2004	EPD	2,240	<2	19	<1	17617	6	6.7	3,100
25	17698	01/06/2004	01/28/2004	EPD	3,149	<2	19	<1	H-3 testing suspended due to limited funding			
25	17722	01/28/2004	02/23/2004	EPD	3,883	<2	18	<1				
25	17741	02/26/2004	03/30/2004	EPD	4,243	<1	12	<1				
25	17755	03/30/2004	04/27/2004	EPD	4,092	<1	14	<1				
25	17797	04/27/2004	05/11/2004	EPD	2,016	<1	15	<1	17822	6	10.5	2,800
25	17840	05/11/2004	05/25/2004	EPD	2,070	2	20	<1	17864	4	15.2	4,000
25	17893	05/25/2004	06/08/2004	EPD	2,082	<1	19	<1	17921	3	15.2	<4400
25	17931	06/08/2004	06/22/2004	EPD	2,084	<1	13	<1	17941	3	19.8	<5300
25	18014	06/22/2004	07/06/2004	EPD	2,079	<1	14	<1	18039	3		<2600
25	18064	07/06/2004	07/20/2004	EPD	2,087	<1	18	<1	18074	3		<2300
25	18122	07/20/2004	08/03/2004	EPD	2,082	<1	19	<1	18131	3	19.3	7,700
25	18179	08/03/2004	08/17/2004	EPD	2,087	<2	15	<1	18211	3		<2300
25	18229	08/17/2004	08/31/2004	EPD	2,082	<2	18	<1	18247	4	17.4	7,100
25	18265	08/31/2004	09/14/2004	EPD	2,071	<1	11	<1	18278	3	18.7	10,100

Air Sample Results (fCi/m3) for SRS / VNP Station # 25 - Waynesboro (cont.)

Sta. #	Samp #	Begin	Collect	Agy	m3	Alpha	Beta	I-131	Samp # (H-3)	m3 (H-3)	Hum. g/m3	H-3
25	18303	09/14/2004	09/28/2004	EPD	2,076	<1	15	<1	18323	3		4,400
25	18378	09/28/2004	10/12/2004	EPD	2,056	3	32	<1	18395	3	15.7	11,200
25	18486	10/12/2004	10/26/2004	EPD	2,056	<1	19	<1	18501	3	13.0	<3900
25	18536	10/26/2004	11/09/2004	EPD	2,059	2	27	<1	18559	5	11.4	<3400
25	18595	11/09/2004	11/23/2004	EPD	2,036	<2	20	<1	18607	4	9.2	7,500
25	18648	11/23/2004	12/07/2004	EPD	2,036	2	21	<1	18708	6	8.0	2,300
25	18724	12/07/2004	12/21/2004	EPD	2,019	2	21	<1	18748	6	6.3	<1900
25	18780	12/21/2004	01/04/2005	EPD	2,005	2	21	<1	18806	6	6.4	1,900
25	18831	01/04/2005	01/26/2005	EPD	2,999	<2	16	<1	H-3 testing discontinued due to limited funding			
25	18866	01/26/2005	02/22/2005	EPD	3,702	<2	11	<1				
25	18877	02/22/2005	03/22/2005	EPD	3,931	<1	14	<1				
25	18905	03/22/2005	04/19/2005		4,050	<1	12	<1				
25	18919	04/19/2005	05/17/2005	EPD	3,990	<2	16	<1				
25	18935	05/17/2005	06/13/2005	EPD	3,866	<1	2	<1				
25	18969	06/13/2005	07/13/2005	EPD	4,294	<1	11	<1				
25	18981	07/12/2005	08/08/2005	EPD	2,489	<1	17	<1				
25	19018	09/06/2005	09/27/2005	EPD	3,013	<2	21	<1				
25	19037	09/27/2005	10/25/2005	EPD	4,004	<1	18	<1				
25	19067	10/25/2005	11/22/2005	EPD	3,837	2	17	<1				
25	19083	11/22/2005	12/20/2005	EPD	3,911	2	22	<1				
25	19105	12/20/2005	01/19/2006	EPD	4,101	3	23	<1				
25	19146	01/17/2006	02/14/2006	EPD	3,563	2	17	<1				
25	19164	02/14/2006	03/14/2006	EPD	3,744	2	16	<1				
25	19190	03/14/2006	04/12/2006	EPD	3,738	<2	13	<1				
25	19231	04/12/2006	05/09/2006	EPD	3,741	2	15	<1				
25	19259	05/09/2006	06/06/2006	EPD	3,894	<1	14	<1				
25	19267	06/06/2006	07/03/2006	EPD	3,719	2	14	<1				
25	19310	07/03/2006	08/02/2006	EPD	4,175	<2	14	<1				
25	19326	08/02/2006	08/30/2006	EPD	3,891	2	15	<1				
25	19348	08/30/2006	09/27/2006	EPD	3,846	<1	18	<1				
25	19363	09/27/2006	10/26/2006	EPD	3,920	<2	21	<1				
25	19384	10/26/2006	11/21/2006	EPD	3,492	<2	19	<1				
25	19397	11/21/2006	12/19/2006	EPD	3,724	2	19	<1				
25	19414	12/19/2006	01/16/2007	EPD	3,826	0	0	<1				
25	19438	01/16/2007	02/13/2007	EPD	3,676	2	19	<1				
25	19452	02/13/2007	03/13/2007	EPD	3,628	2	13	<1				
25	19469	03/13/2007	04/10/2007	EPD	3,849	<1	13	<1				
25	19504	04/10/2007	05/08/2007	EPD	3,486	<1	14	<1				
25	19520	05/08/2007	06/05/2007	EPD	3,656	2	15	<1				
25	19530	06/05/2007	07/02/2007	EPD	3,693	2	15	<1				

Quarterly Composite Air Sample Results (fCi/m3) for SRS / VNP Station # 25 - Waynesboro

Sta. #	Samp	Begin	Collect	Agy	m3	Cs-137	I-129	Be-7 (nat)	Pb-210 (nat)	Sr-89	Sr-90	Pu-238	Pu-239
25	16102	09/17/2002	01/07/2003	EPD	12,455	<1		24		<5	<2	<0.01	<0.01
25	16570	01/07/2003	04/01/2003	EPD	11,623	<1		36		<5	<2	<0.01	<0.01
25	16971	03/18/2003	06/24/2003	EPD	14,061	<1		39		<5	<2	<0.01	<0.01
25	17466	06/24/2003	09/30/2003	EPD	14,820	<1		39		<5	<2	<0.01	<0.01
25	17628	09/30/2003	01/06/2004	EPD	14,995	<1		38		<5	<2	<0.01	<0.01
25	17851	01/06/2004	03/30/2004	EPD	11,274	<1	<1	51	14				
25	18110	03/30/2004	06/22/2004	EPD	12,344	<1	<1	61	10	<5	<2	<0.01	<0.01
25	18584	06/22/2004	09/28/2004	EPD	14,569	<1	<1	43	11	<5	<2	<0.01	<0.01
25	18855	09/28/2004	01/04/2005	EPD	12,231	<1	<1	59	19	<5	<2	<0.01	<0.01
25	18950	01/04/2005	03/22/2005	EPD	10,632	<1	<1	44	10	Strontium and Plutonium testing discontinued due to limited funding.			
25	19026	04/19/2005	07/12/2005	EPD	11,150	<1	<1	28	8				
25	19098	07/12/2005	09/27/2005	EPD	5,502	<1	<1	50	16				
25	19180	09/27/2005	01/19/2006	EPD	15,853	<1	<1	40	15				
25	19288	01/19/2006	04/12/2006	EPD	11,045	<1	<0.04	50	12				
25	19342	04/12/2006	07/03/2006	EPD	11,354	<1	<0.03	50	13				
25	19407	07/03/2006	09/27/2006	EPD	11,912	<1	<1	37	12				
25	19463	09/17/2006	12/19/2006	EPD	11,136	<1	<1	65	19				
25	19543	01/16/2007	04/10/2007	EPD	11,148	<1	<1	68	13				

Air Sample Results (fCi/m3) for SRS / VNP Station # 29 - River Road Near Vogtle

Sta. #	Samp #	Begin	Collect	Agy	m3	Alpha	Beta	I-131	Samp # (H-3)	m3 (H-3)	Hum. g/m3	H-3
29	15926	12/29/2002	01/07/2003	EPD	1,334	<2	23	<1	15962	3	6.1	<2500
29	16020	01/07/2003	01/21/2003	EPD	2,039	2	25	<1	16022	5	3.8	<1500
29	16060	01/21/2003	02/03/2003	EPD	2,016	2	22	<1	16078	5	4.6	3,500
29	16121	02/03/2003	02/18/2003	EPD	2,305	<1	17	<1	16128	5	5.4	3,600
29	16167	02/18/2003	03/04/2003	EPD	1,974	<1	13	<1	16182	5	7.7	7,700
29	16233	03/04/2003	03/18/2003	EPD	2,011	<1	16	<1	16247	5	9.9	6,800
29	16297	03/18/2003	04/01/2003	EPD	2,016	<1	14	<1	16405	5	8.6	2,600
29	16423	04/01/2003	04/15/2003	EPD	2,042	<1	12	<1	16432	5	8.9	2,500
29	16504	04/15/2003	04/29/2003	EPD	2,084	<1	12	<1	16567		10.9	5,200
29	16590	04/29/2003	05/13/2003	EPD	2,130	<1	14	<1	16594	3	14.7	<4200
29	16629	05/13/2003	05/27/2003	EPD	2,127	<1	12	<1	16642	3	15.5	4,300
29	16685	05/27/2003	06/10/2003	EPD	2,130	<1	12	<1	16702	3	14.9	<4300
29	16723	06/10/2003	06/24/2003	EPD	2,141	<1	11	<1	16797		18.0	4,900
29	16811	06/24/2003	07/08/2003	EPD	2,141	<1	13	<1	16823	3	18.8	4,100
29	16856	07/08/2003	07/22/2003	EPD	2,155	<1	12	<1	16874	3	18.3	<4900
29	16916	07/22/2003	08/05/2003	EPD	2,121	<1	11	<1	16938	3	18.7	<5000
29	16990	08/05/2003	08/19/2003	EPD	2,116	<1	15	<1	17004	3	18.3	<4900
29	17040	08/19/2003	09/02/2003	EPD	2,133	2	16	<1	17053	3	18.3	4,900
29	17098	09/02/2003	09/16/2003	EPD	2,084	<2	17	<1	17108	3	16.3	6,900
29	17154	09/16/2003	09/30/2003	EPD	2,099	2	27	<1	17170	3	13.2	14,000
29	17243	09/30/2003	10/14/2003	EPD	2,096	2	26	<1	17249	3	11.9	34,000
29	17345	10/14/2003	10/28/2003	EPD	2,121	<2	29	<1	17365	3	10.0	4,700
29	17390	10/28/2003	11/11/2003	EPD	2,079	2	21	<1	17404	5	10.5	18,000
29	17434	11/11/2003	11/24/2003	EPD	1,944	2	20	<1	17448	5	8.3	3,600
29	17507	11/24/2003	12/09/2003	EPD	2,218	<2	21	<1	17510	6	5.4	6,200
29	17539	12/09/2003	12/22/2003	EPD	1,930	<2	22	<1	17577	5	5.5	3,900
29	17608	12/22/2003	01/06/2004	EPD	2,223	2	20	<1	17620	6	6.4	3,000
29	17700	01/06/2004	01/28/2004	EPD	3,036	2	21	<1				
29	17724	01/28/2004	02/23/2004	EPD	3,860	<1	18	<1				
29	17757	02/23/2004	04/27/2004	EPD	8,001	<1	8	<1				
29	17804	04/27/2004	05/11/2004	EPD	2,155	<1	18	<1	17818	6	10.0	2,700
29	17846	05/11/2004	05/25/2004	EPD	2,116	<2	20	<1	17863	4	14.0	3,800
29	17899	05/25/2004	06/08/2004	EPD	2,152	<1	19	<1	17922	3	14.7	<4200
29	17937	06/08/2004	06/22/2004	EPD	2,147	<1	13	<1	17947	3	19.0	<5100
29	18020	06/22/2004	07/06/2004	EPD	2,130	<1	12	<1	18045	3		<2600
29	18070	07/06/2004	07/20/2004	EPD	2,138	<1	17	<1	18080	3		4,900
29	18128	07/20/2004	08/03/2004	EPD	2,100	<1	19	<1	18134	3	19.6	26,100
29	18185	08/03/2004	08/17/2004	EPD	2,138	<1	14	<1	18207	3		<2300
29	18235	08/17/2004	08/31/2004	EPD	2,144	<1	17	<1	18255	3	17.7	12,000
29	18271	08/31/2004	09/14/2004	EPD	2,133	<1	9	<1	18281	3	18.1	14,700

Air Sample Results (fCi/m3) for SRS / VNP Station # 29 - River Road Near Vogtle (cont.)

Sta. #	Samp #	Begin	Collect	Agy	m3	Alpha	Beta	I-131	Samp # (H-3)	m3 (H-3)	Hum. g/m3	H-3
29	18309	09/14/2004	09/28/2004	EPD	2,124	<1	16	<1	18322	3		21,300
29	18384	09/28/2004	10/12/2004	EPD	2,113	2	32	<1	18389	3	14.9	6,300
29	18492	10/12/2004	10/26/2004	EPD	2,048	<2	21	<1	18502	3	12.4	3,800
29	18542	10/26/2004	11/09/2004	EPD	2,107	2	26	<1	18562	5	12.5	<3500
29	18601	11/09/2004	11/23/2004	EPD	2,093	2	20	<1	18608	4	8.7	16,000
29	18654	11/23/2004	12/07/2004	EPD	2,090	2	24	<1	18703	6	7.8	2,300
29	18730	12/07/2004	12/21/2004	EPD	1,951	2	21	<1	18743	6	6.2	<1900
29	18786	12/21/2004	01/04/2005	EPD	1,951	2	18	<1	18801	6	6.0	4,600

Note: Station deactivated due to limited funding.

Quarterly Composite Air Sample Results (fCi/m3) for SRS / VNP Station # 29 - River Road Near Vogtle

Sta. #	Samp #	Begin	Collect	Agy	m3	Cs-137	I-129	Be-7 (nat)	Pb-210 (nat)	Sr-89	Sr-90	Pu-238	Pu-239
29	16108	09/17/2002	01/07/2003	EPD	14,490	<1		23		<5	<2	<0.01	<0.01
29	16576	01/07/2003	04/01/2003	EPD	13,695	<1		34		<5	<2	<0.01	<0.01
29	16977	03/18/2003	06/24/2003	EPD	14,669	<1		35		<5	<2	<0.01	<0.01
29	17472	06/24/2003	09/30/2003	EPD	14,818	<1		34		<5	<2	<0.01	<0.01
29	17634	09/30/2003	01/06/2004	EPD	14,611	<1		40		<5	<2	<0.01	<0.01
29	17853	01/06/2004	04/27/2004	EPD	14,897	<1	<1	36	11				
29	18116	03/30/2004	06/22/2004	EPD	16,571	<1	<1	41	8	<5	<2	<0.01	<0.01
29	18590	06/22/2004	09/28/2004	EPD	14,197	<1	<1	38	10	<5	<2	<0.01	<0.01
29	18861	09/28/2004	01/04/2005	EPD	14,435	<1	<1	54	18	<5	<2	<0.01	<0.01

Note: Station deactivated due to limited funding.

Air Sample Results (fCi/m3) for SRS / VNP Station # 35 - Vogtle Training Center

Sta. #	Samp #	Begin	Collect	Agy	m3	Alpha	Beta	I-131	Samp # (H-3)	m3 (H-3)	Hum. g/m3	H-3
35	15925	12/29/2002	01/07/2003	EPD	1,399	2	23	<1	15959	3	6.6	<2500
35	16019	01/07/2003	01/21/2003	EPD	2,135	2	27	<1	16026	5	3.7	<1600
35	16059	01/21/2003	02/03/2003	EPD	2,028	<2	21	<1	16074	5	4.8	2,700
35	16120	02/03/2003	02/18/2003	EPD	2,294	<1	18	<1	16127	5	5.6	4,700
35	16166	02/18/2003	03/04/2003	EPD	2,167	<1	11	<1	16184	5	7.9	4,800
35	16232	03/04/2003	03/18/2003	EPD	1,997	<1	17	<1	16242	5	10.1	5,700
35	16296	03/18/2003	04/01/2003	EPD	2,172	<1	14	<1	16407	5	9.8	2,800
35	16422	04/01/2003	04/15/2003	EPD	2,161	<1	12	<1	16433	5	9.4	5,400
35	16503	04/15/2003	04/29/2003	EPD	2,201	<1	11	<1	16561		11.5	7,800
35	16589	04/29/2003	05/13/2003	EPD	2,198	2	15	<1	16600	3	15.4	<4500
35	16628	05/13/2003	05/27/2003	EPD	2,175	<1	12	<1	16645	3	15.8	<4500
35	16684	05/27/2003	06/10/2003	EPD	2,184	2	16	<1	16710	3	15.3	<4400
35	16722	06/10/2003	06/24/2003	EPD	2,189	<1	10	<1	16799		18.4	<2500
35	16810	06/24/2003	07/08/2003	EPD	2,195	<1	13	<1	16820	3	19.0	<5200
35	16855	07/08/2003	07/22/2003	EPD	2,223	<1	11	<1	16873	3	20.5	<5700
35	16915	07/22/2003	08/05/2003	EPD	2,178	<1	9	<1	16937	3	20.2	<5300
35	16989	08/05/2003	08/19/2003	EPD	2,184	<1	14	<1	17003	3	20.6	<5500
35	17039	08/19/2003	09/02/2003	EPD	2,201	2	14	<1	17054	3	20.8	5,500
35	17097	09/02/2003	09/16/2003	EPD	2,169	<2	16	<1	17107	3	17.5	9,700
35	17153	09/16/2003	09/30/2003	EPD	2,237	2	23	<1	17169	3	14.5	8,500
35	17242	09/30/2003	10/14/2003	EPD	2,220	2	25	<1	17252	3	13.1	<4000
35	17344	10/14/2003	10/28/2003	EPD	2,252	<1	25	<1	17364	3	11.1	5,200
35	17389	10/28/2003	11/11/2003	EPD	2,209	<2	20	<1	17397	5	10.5	10,000
35	17433	11/11/2003	11/24/2003	EPD	2,069	<2	23	<1	17449	5	8.9	2,600
35	17506	11/24/2003	12/09/2003	EPD	2,353	<1	21	<1	17509	5	5.9	5,800
35	17546	12/09/2003	12/22/2003	EPD	2,046	<1	22	<1	17578	5	5.2	2,900
35	17607	12/22/2003	01/06/2004	EPD	2,362	2	23	<1	17621	5	6.8	2,200
35	17742	02/26/2004	03/30/2004	EPD	4,330	<2	12	<1				
35	17803	04/27/2004	05/11/2004	EPD	2,212	<1	20	<1	17816	6	10.6	4,100
35	17845	05/11/2004	05/25/2004	EPD	2,178	2	20	<1	17857	4	16.1	4,400
35	17898	05/25/2004	06/08/2004	EPD	2,215	<2	18	<1	17923	3	16.3	4,600
35	17936	06/08/2004	06/22/2004	EPD	2,215	<1	12	<1	17946	3	20.5	5,600
35	18019	06/22/2004	07/06/2004	EPD	2,206	<1	12	<1	18044	3		<2600
35	18069	07/06/2004	07/20/2004	EPD	2,219	<2	17	<1	18079	3		5,200
35	18127	07/20/2004	08/03/2004	EPD	2,209	<2	17	<1	18136	3	20.4	24,400
35	18184	08/03/2004	08/17/2004	EPD	2,220	<1	13	<1	18204	3		<2400
35	18234	08/17/2004	08/31/2004	EPD	2,220	<2	17	<1	18250	3	18.7	10,200
35	18270	08/31/2004	09/14/2004	EPD	2,212	<1	9	<1	18277	3	18.9	12,800
35	18308	09/14/2004	09/28/2004	EPD	2,215	<1	14	<1	18329	3		11,200
35	18383	09/28/2004	10/12/2004	EPD	2,201	2	32	<1	18388	3	16.1	4,600

Air Sample Results (fCi/m3) for SRS / VNP Station # 35 - Vogtle Training Center (cont.)

Sta. #	Samp #	Begin	Collect	Agy	m3	Alpha	Beta	I-131	Samp # (H-3)	m3 (H-3)	Hum. g/m3	H-3
35	18491	10/12/2004	10/26/2004	EPD	2,195	<1	19	<1	18495	3	13.1	<3900
35	18541	10/26/2004	11/09/2004	EPD	2,189	2	26	<1	18563	4	12.9	<3500
35	18600	11/09/2004	11/23/2004	EPD	2,195	<1	22	<1	18609	4	9.1	11,000
35	18653	11/23/2004	12/07/2004	EPD	2,192	2	24	<1	18711	6	8.0	<2300
35	18729	12/07/2004	12/21/2004	EPD	2,084	2	21	<1	18751	6	6.2	<1900
35	18785	12/21/2004	01/04/2005	EPD	2,079	2	23	<1	18809	6	6.3	4,900
35	18835	01/04/2005	01/26/2005	EPD	3,444	<2	19	<1	H-3 testing discontinued due to limited funding			
35	18870	01/26/2005	02/22/2005	EPD	3,356	<2	13	<1				
35	18881	02/22/2005	03/22/2005	EPD	3,039	<2	11	<1				
35	18909	03/22/2005	04/19/2005	EPD	4,098	<1	10	<1				
35	18923	04/19/2005	05/17/2005	EPD	4,095	<2	18	<1				
35	18939	05/17/2005	06/13/2005	EPD	3,979	<1	12	<1				
35	18973	06/13/2005	07/12/2005	EPD	4,280	<1	12	<1				
35	18985	07/12/2005	08/08/2005	EPD	3,954	<1	15	<1				
35	19004	08/08/2005	09/06/2005	EPD	4,276	<1	14	<1				
35	19022	09/06/2005	09/27/2005	EPD	3,070	<2	22	<1				
35	19040	09/27/2005	10/25/2005	EPD	4,109	<2	15	<1				
35	19070	10/25/2005	11/22/2005	EPD	4,016	2	23	<1				
35	19086	11/22/2005	12/20/2005	EPD	4,140	<1	2	<1				
35	19108	12/20/2005	01/19/2006	EPD	4,280	2	25	<1				
35	19150	01/17/2006	02/14/2006	EPD	3,668	2	17	<1				
35	19168	02/14/2006	03/14/2006	EPD	3,198	2	17	<1				
35	19194	03/14/2006	04/12/2006	EPD	4,044	<2	17	<1				
35	19235	04/12/2006	05/09/2006	EPD	3,820	<2	14	<1				
35	19263	05/09/2006	06/06/2006	EPD	3,968	<2	15	<1				
35	19271	06/06/2006	07/03/2006	EPD	3,784	2	16	<1				
35	19314	07/03/2006	08/02/2006	EPD	4,237	<2	14	<1				
35	19328	08/02/2006	08/30/2006	EPD	3,985	2	17	<1				
35	19350	08/30/2006	09/27/2006	EPD	3,911	<1	20	<1				
35	19365	09/27/2006	10/25/2006	EPD	3,934	<2	24	<1				
35	19386	10/26/2006	11/21/2006	EPD	3,724	2	21	<1				
35	19399	11/21/2006	12/19/2006	EPD	3,883	2	25	<1				
35	19416	12/19/2006	01/16/2007	EPD	3,871	<2	14	<1				
35	19440	01/16/2007	02/13/2007	EPD	3,039	<2	14	<1				
35	19454	02/13/2007	03/13/2007	EPD	3,741	2	15	<1				
35	19471	03/13/2007	04/10/2007	EPD	3,826	2	16	<1				
35	19506	04/10/2007	05/08/2007	EPD	3,809	<1	13	<1				
35	19522	05/08/2007	06/05/2007	EPD	3,707	<2	15	<1				
35	19532	06/05/2007	07/02/2007	EPD	4,259	2	15	<1				

Quarterly Composite Air Sample Results (fCi/m3) for SRS / VNP Station # 35 - Vogtle Training Center

Sta. #	Samp	Begin	Collect	Agy	m3	Cs-137	I-129	Be-7 (nat)	Pb-210 (nat)	Sr-89	Sr-90	Pu-238	Pu-239
35	16107	09/17/2002	01/07/2003	EPD	15,933	<1		25		<5	<2	<0.01	<0.01
35	16575	01/07/2003	04/01/2003	EPD	14,182	<1		32		<5	<2	<0.01	<0.01
35	16976	03/18/2003	06/24/2003	EPD	15,280	<1		36		<5	<2	<0.01	<0.01
35	17471	06/24/2003	09/30/2003	EPD	15,382	<1		35		<5	<2	<0.01	<0.01
35	17633	09/30/2003	01/06/2004	EPD	15,411	<1		43		<5	<2	<0.01	<0.01
35	18115	03/30/2004	06/22/2004	EPD	14,238	<1	<1	58	10	<5	<2	<0.01	<0.01
35	18589	06/22/2004	09/28/2004	EPD	15,497	<1	<1	40	10	<5	<2	<0.01	<0.01
35	18860	09/28/2004	01/04/2005	EPD	15,135	<1	<1	51	17	<5	<2	<0.01	<0.01
35	18954	01/04/2005	03/22/2005	EPD	9,539	<1	<1	42	10	Strontium and Plutonium testing discontinued due to limited funding.			
35	19030	04/19/2005	07/12/2005	EPD	12,354	<1	<1	44	12				
35	19102	07/12/2005	09/27/2005	EPD	11,300	<1	<1	49	15				
35	19183	09/27/2005	01/19/2006	EPD	16,545	<1	<1	31	14				
35	19292	01/19/2006	04/12/2006	EPD	11,210	<1	<0.04	65	15				
35	19346	04/12/2006	07/03/2006	EPD	11,577	<1	<0.04	51	14				
35	19409	07/03/2006	09/27/2006	EPD	12,133	<1	<1	36	15				
35	19465	09/27/2006	01/16/2007	EPD	15,412	<1	<1	48	20				
35	19545	01/16/2007	04/10/2007	EPD	10,606	<1	<1	83	16				

Air Sample Results (fCi/m3) for SRS / VNP Station # 40 - Hwy 23 & Hancock Landing Rd

Sta. #	Samp #	Begin	Collect	Agy	m3	Alpha	Beta	I-131	Samp # (H-3)	m3 (H-3)	Hum. g/m3	H-3
40	15918	12/29/2002	01/07/2003	EPD	1,260	2	24	<1	15955	3	6.7	<2600
40	16012	01/07/2003	01/21/2003	EPD	2,356	<2	18	<1	16023	6	3.8	<1500
40	16052	01/21/2003	02/03/2003	EPD	1,798	2	21	<1	16076	5	4.7	1,800
40	16113	02/03/2003	02/18/2003	EPD	2,059	<2	18	<1	16130	5	5.5	1,800
40	16159	02/18/2003	03/04/2003	EPD	1,934	<1	11	<1	16185	5	7.9	9,200
40	16225	03/04/2003	03/18/2003	EPD	1,929	<1	15	<1	16243	5	10.3	9,900
40	16289	03/18/2003	04/01/2003	EPD	2,082	<1	11	<1	16398	5	9.9	<2800
40	16415	04/01/2003	04/15/2003	EPD	2,076	<1	12	<1	16429	5	9.6	2,700
40	16496	04/15/2003	04/29/2003	EPD	2,093	<1	11	<1	16558		11.5	<3500
40	16582	04/29/2003	05/13/2003	EPD	2,104	Filter		<1	16603	3	15.4	<4400
						Damaged						
40	16621	05/13/2003	05/27/2003	EPD	2,076	<1	13	<1	16643	3	15.5	<4400
40	16677	05/27/2003	06/10/2003	EPD	1,184	2	8	<1	16707	2	13.9	<4400
40	16715	06/10/2003	06/24/2003	EPD	289	2	5	<1	16791		18.0	<2400
40	16803	06/24/2003	07/08/2003	EPD	2,101	<1	14	<1	16821	4	18.8	<4900
40	16848	07/08/2003	07/22/2003	EPD	2,104	<1	11	<1	16866	3	19.9	<5300
40	16908	07/22/2003	08/05/2003	EPD	2,099	<1	12	<1	16930	3	19.7	<5300
40	16982	08/05/2003	08/19/2003	EPD	2,080	<1	13	<1	16996	3	20.5	5,400
40	17032	08/19/2003	09/02/2003	EPD	2,101	2	14	<1	17055	3	20.7	<5400
40	17090	09/02/2003	09/16/2003	EPD	2,147	Filter		<1	17100	3	16.9	4,600
						Damaged						
40	17146	09/16/2003	09/30/2003	EPD	1,982	2	27	<1	17174	3	14.1	12,000
40	17235	09/30/2003	10/14/2003	EPD	2,005	2	26	<1	17257	3	12.7	19,000
40	17337	10/14/2003	10/28/2003	EPD	2,050	<2	26	<1	17357	3	10.8	<3500
40	17382	10/28/2003	11/11/2003	EPD	1,991	<2	21	<1	17395	5	12.4	18,000
40	17436	11/11/2003	11/24/2003	EPD	1,871	2	20	<1	17451	5	9.0	<2600
40	17499	11/24/2003	12/09/2003	EPD	2,135	<2	20	<1	17516	6	5.8	6,400
40	17541	12/09/2003	12/22/2003	EPD	1,854	<2	21	<1	17572	5	5.3	1,900
40	17600	12/22/2003	01/06/2004	EPD	2,138	2	19	<1	17616	5	6.8	<2100
40	17795	04/27/2004	05/11/2004	EPD	2,076	<2	20	<1	17819	6	10.6	2,700
40	17838	05/11/2004	05/25/2004	EPD	2,073	2	20	<1	17859	4	14.2	3,800
40	17891	05/25/2004	06/08/2004	EPD	2,087	<1	22	<1	17916	3	15.0	<4300
40	17929	06/08/2004	06/22/2004	EPD	2,078	<1	12	<1	17939	3	19.4	<5100
40	18012	06/22/2004	07/06/2004	EPD	2,076	<1	14	<1	18037	3		<2600
40	18062	07/06/2004	07/20/2004	EPD	2,082	<1	18	<1	18072	3		<2500
40	18120	07/20/2004	08/03/2004	EPD	2,076	<1	17	<1	18138	3	19.9	21,100
40	18177	08/03/2004	08/17/2004	EPD	2,084	<1	14	<1	18210	3		<2300
40	18227	08/17/2004	08/31/2004	EPD	2,096	<1	19	<1	18256	3	17.9	9,800
40	18263	08/31/2004	09/14/2004	EPD	2,079	<1	10	<1	18279	3	18.1	14,700
40	18301	09/14/2004	09/28/2004	EPD	2,073	<1	17	<1	18326	3		12,800
40	18376	09/28/2004	10/12/2004	EPD	2,070	3	32	<1	18391	3	15.4	8,900

Air Sample Results (fCi/m3) for SRS / VNP Station # 40 - Hwy 23 & Hancock Landing Rd

Sta. #	Samp #	Begin	Collect	Agy	m3	Alpha	Beta	I-131	Samp # (H-3)	m3 (H-3)	Hum. g/m3	H-3
40	18484	10/12/2004	10/26/2004	EPD	2,062	<2	19	<1	18498	3	12.5	<3800
40	18534	10/26/2004	11/09/2004	EPD	2,059	<1	20	<1	18564	5	12.7	<3400
40	18593	11/09/2004	11/23/2004	EPD	2,050	<2	19	<1	18610	7	6.0	8,200
40	18646	11/23/2004	12/07/2004	EPD	2,042	2	22	<1	18712	6	7.9	<2300
40	18722	12/07/2004	12/21/2004	EPD	2,014	2	20	<1	18746	6	6.1	<1900
40	18778	12/21/2004	01/04/2005	EPD	2,090	<2	19	<1	18804	6	6.0	3,900

Air station deactivated due to limited funds.

Quarterly Composite Air Sample Results (fCi/m3) for SRS / VNP Station # 40 - Hwy 23 & Hancock Landing Rd

Sta. #	Samp #	Begin	Collect	Agy	m3	Cs-137	I-129	Be-7 (nat)	Pb-210 (nat)	Sr-89	Sr-90	Pu-238	Pu-239
40	16100	09/17/2002	01/07/2003	EPD	14,675	<1		23		<5	<2	<0.01	<0.01
40	16568	01/07/2003	04/01/2003	EPD	13,350	<1		27		<5	<2	<0.01	<0.01
40	16969	03/18/2003	06/24/2003	EPD	9,800	<1		29		<5	<2	<0.01	<0.01
40	17464	06/24/2003	09/30/2003	EPD	12,481	<1		35		<5	<2	<0.01	<0.01
40	17626	09/30/2003	01/06/2004	EPD	14,089	<1		38		<5	<2	<0.01	<0.01
40	18108	03/30/2004	06/22/2004	EPD	12,371	<1	<1	61	10	<5	<2	<0.01	<0.01
40	18582	06/22/2004	09/28/2004	EPD	14,566	<1	<1	43	11	<5	<2	<0.01	<0.01
40	18853	09/28/2004	01/04/2005	EPD	14,397	<1	<1	52	16	<5	<2	<0.01	<0.01

Air station deactivated due to limited funds.

Air Sample Results (fCi/m3) for SRS / VNP Station # 44 - Near Shell Bluff

Sta. #	Samp #	Begin	Collect	Agy	m3	Alpha	Beta	I-131	Samp # (H-3)	m3 (H-3)	Hum. g/m3	H-3
44	17391	10/28/2003	11/11/2003	EPD	2,053	2	22	<1	17396	4	12.4	7,000
44	17429	11/11/2003	11/24/2003	EPD	1,927	<2	21	<1	17452	5	<8.8	<2600
44	17508	11/24/2003	12/09/2003	EPD	2,232	<2	20	<1	17512	5	5.7	6,500
44	17543	12/09/2003	12/22/2003	EPD	1,910	<2	22	<1	17570	5	5.2	4,800
44	17609	12/22/2003	01/06/2004	EPD	2,186	<2	19	<1	17613	6	6.8	3,100
44	17805	04/27/2004	05/11/2004	EPD	2,028	<1	22	<1	17824	7	10.7	2,700
44	17847	05/11/2004	05/25/2004	EPD	1,985	<2	20	<1	17861	4	15.4	4,100
44	17900	05/25/2004	06/08/2004	EPD	1,999	<2	17	<1	17915	3	15.3	<4300
44	17938	06/08/2004	06/22/2004	EPD	1,991	<1	13	<1				
44	18021	06/22/2004	07/06/2004	EPD	1,994	<1	14	<1	18046	3		<2600
44	18071	07/06/2004	07/20/2004	EPD	1,991	<2	19	<1	18081	3		5,200
44	18129	07/20/2004	08/03/2004	EPD	1,991	<2	19	<1	18137	3	20.4	18,900
44	18186	08/03/2004	08/17/2004	EPD	1,991	<1	17	<1	18212	3		<2400
44	18236	08/17/2004	08/31/2004	EPD	2,016	<2	17	<1	18249	3	18.9	12,700
44	18272	08/31/2004	09/14/2004	EPD	2,016	<1	11	<1	18276	3	18.7	12,600
44	18310	09/14/2004	09/28/2004	EPD	2,011	<1	18	<1	18328	3		<4400
44	18385	09/28/2004	10/12/2004	EPD	1,997	2	32	<1	18387	3	15.5	1,320
44	18493	10/12/2004	10/26/2004	EPD	2,430	<1	18	<1	18496	3	12.9	9,700
44	18543	10/26/2004	11/09/2004	EPD	1,994	2	28	<1	18561	5	12.9	<3500
44	18602	11/09/2004	11/23/2004	EPD	1,982	2	23	<1	18613	4	9.1	9,500
44	18655	11/23/2004	12/07/2004	EPD	1,991	2	23	<1	18710	6	8.1	4,500
44	18731	12/07/2004	12/21/2004	EPD	1,957	2	20	<1	18750	6	6.1	<1900
44	18787	12/21/2004	01/04/2005	EPD	1,662	2	27	<1	18808	5	6.9	4,300

Note: Station deactivated due to limited funds.

Quarterly Composite Air Sample Results (fCi/m3) for SRS / VNP Station # 44 - Near Shell Bluff

Sta. #	Samp #	Begin	Collect	Agy	m3	Cs-137	I-129	Be-7 (nat)	Pb-210 (nat)	Sr-89	Sr-90	Pu-238	Pu-239
44	17635	10/28/2003	01/06/2004	EPD	10,308	<1		47		<5	<2	<0.01	<0.01
44	18117	03/30/2004	06/22/2004	EPD	11,730	<1	<1	56	10	<5	<2	<0.01	<0.01
44	18591	06/22/2004	09/28/2004	EPD	14,010	<1	<1	46	11	<5	<2	<0.01	<0.01
44	18862	09/28/2004	01/04/2005	EPD	14,012	<1	<1	53	17	<5	<2	<0.01	<0.01

Note: Station deactivated due to limited funds.

Air Sample Results (fCi/m3) for SRS / VNP Station # 48 - South Augusta Area

Sta. #	Samp #	Begin	Collect	Agy	m3	Alpha	Beta	I-131	Samp # (H-3)	m3 (H-3)	Hum. g/m3	H-3
48	15923	12/29/2002	01/07/2003	EPD	1,192	2	23	<1	15960	3	6.4	<2500
48	16017	01/07/2003	01/21/2003	EPD	1,620	2	25	<1	16027	5	3.8	1,500
48	16057	01/21/2003	02/03/2003	EPD	1,626	2	22	<1	16073	5	4.6	<1800
48	16118	02/03/2003	02/18/2003	EPD	1,965	2	18	<1	16131	5	5.2	<1800
48	16164	02/18/2003	03/04/2003	EPD	1,852	<2	13	<1	16187	5	7.6	2,300
48	16230	03/04/2003	03/18/2003	EPD	2,113	2	15	<1	16239	5	10.0	2,800
48	16294	03/18/2003	04/01/2003	EPD	1,946	<1	14	<1	16406	5	9.4	<2600
48	16420	04/01/2003	04/15/2003	EPD	2,059	<1	12	<1	16427	5	9.5	<2700
48	16501	04/15/2003	04/29/2003	EPD	2,201	<1	11	<1	16563		11.3	<3500
48	16587	04/29/2003	05/13/2003	EPD	2,220	<1	12	<1	16598	3	15.1	<4300
48	16626	05/13/2003	05/27/2003	EPD	2,184	<1	12	<1	16650	3	15.4	<4400
48	16682	05/27/2003	06/10/2003	EPD	2,198	<2	14	<1	16709	3	15.0	<4300
48	16720	06/10/2003	06/24/2003	EPD	2,198	<1	11	<1	16790		18.0	<2500
48	16808	06/24/2003	07/08/2003	EPD	2,201	<1	13	<1	16826	3	18.6	<5000
48	16853	07/08/2003	07/22/2003	EPD	2,172	<1	13	<1	16871	3	20.7	<5500
48	16913	07/22/2003	08/05/2003	EPD	2,229	<1	9	<1	16935	3	19.8	<5200
48	16987	08/05/2003	08/19/2003	EPD	2,195	<2	15	<1	17001	3	20.2	8,100
48	17037	08/19/2003	09/02/2003	EPD	2,229	2	16	<1	17060	3	20.5	<5500
48	17095	09/02/2003	09/16/2003	EPD	2,277	<2	16	<1	17105	3	16.9	<4700
48	17151	09/16/2003	09/30/2003	EPD	2,237	2	24	<1	17171	3	13.4	<4000
48	17240	09/30/2003	10/14/2003	EPD	2,235	2	24	<1	17250	3	11.7	<3700
48	17342	10/14/2003	10/28/2003	EPD	2,218	<2	27	<1	17362	3	10.6	3,400
48	17387	10/28/2003	11/11/2003	EPD	2,257	2	20	<1	17399	5	12.2	3,200
48	17428	11/11/2003	11/24/2003	EPD	2,046	<2	20	<1	17444	4	8.7	<2600
48	17504	11/24/2003	12/09/2003	EPD	2,379	2	18	<1	17517	6	5.6	<1800
48	17547	12/09/2003	12/22/2003	EPD	2,046	<1	20	<1	17573	4	5.0	<1900
48	17605	12/22/2003	01/06/2004	EPD	2,220	2	18	<1	17615	6	6.8	3,100
48	17800	04/27/2004	05/11/2004	EPD	2,226	<1	19	<1	17823	7	10.3	2,700
48	17843	05/11/2004	05/25/2004	EPD	2,172	<1	19	<1	17856	4	15.5	4,100
48	17896	05/25/2004	06/08/2004	EPD	2,189	<1	18	<1	17918	3	15.5	<4400
48	17934	06/08/2004	06/22/2004	EPD	2,178	<1	13	<1	17944	3	19.9	5,300
48	18017	06/22/2004	07/06/2004	EPD	2,175	<1	13	<1	18042	3		<2700
48	18067	07/06/2004	07/20/2004	EPD	2,175	<2	17	<1	18077	3		10,000
48	18125	07/20/2004	08/03/2004	EPD	2,152	<1	17	<1	18135	3	19.6	13,000
48	18182	08/03/2004	08/17/2004	EPD	2,181	<2	15	<1	18205	3	0.0	<2300
48	18232	08/17/2004	08/31/2004	EPD	2,269	<1	18	<1	18248	4	18.7	7,700
48	18268	08/31/2004	09/14/2004	EPD	2,260	<1	10	<1	18280	3	18.0	<4900
48	18306	09/14/2004	09/28/2004	EPD	2,283	<2	16	<1	18324	3		<4300
48	18381	09/28/2004	10/12/2004	EPD	2,260	2	30	<1	18392	3	15.2	<4600
48	18489	10/12/2004	10/26/2004	EPD	2,257	<1	18	<1	18494	3	12.6	<3900
48	18539	10/26/2004	11/09/2004	EPD	2,229	2	22	<1	18567	4	12.8	<3500

Air Sample Results (fCi/m3) for SRS / VNP Station # 48 - South Augusta Area (cont.)

Sta. #	Samp #	Begin	Collect	Agy	m3	Alpha	Beta	I-131	Samp # (H-3)	m3 (H-3)	Hum. g/m3	H-3
48	18598	11/09/2004	11/23/2004	EPD	2,237	2	18	<1	18612	4	9.0	<2700
48	18651	11/23/2004	12/07/2004	EPD	2,249	2	21	<1	18706	6	7.9	2,200
48	18727	12/07/2004	12/21/2004	EPD	2,206	2	18	<1	18752	7	5.4	<2000
48	18783	12/21/2004	01/04/2005	EPD	2,096	2	18	<1	18810	6	6.4	<1900
48	18833	01/04/2005	01/26/2005	EPD	3,376	<1	16	<1	Note: H-3 testing discontinued due to limited funds.			
48	18868	01/26/2005	02/22/2005	EPD	3,696	<1	11	<1				
48	18879	02/22/2005	03/22/2005	EPD	3,973	<1	12	<1				
48	18907	03/22/2005	04/20/2005	EPD	4,143	<1	9	<1				
48	18921	04/19/2005	05/17/2005	EPD	4,237	<1	15	<1				
48	18937	05/17/2005	06/13/2005	EPD	4,220	<1	10	<1				
48	18971	06/13/2005	07/13/2005	EPD	4,734	<1	3	<1				
48	18983	07/12/2005	08/08/2005	EPD	4,047	<1	16	<1				
48	19002	08/08/2005	09/06/2005	EPD	4,398	<1	11	<1				
48	19020	09/06/2005	09/27/2005	EPD	3,291	<1	12	<1				
48	19039	09/27/2005	10/25/2005	EPD	4,245	<1	15	<1	Note: Station deactivated due to limited funds.			

Quarterly Composite Air Sample Results (fCi/m3) for SRS / VNP Station # 48 - South Augusta Area

Sta. #	Samp #	Begin	Collect	Agy	m3	Cs-137	I-129	Be-7 (nat)	Pb-210 (nat)	Sr-89	Sr-90	Pu-238	Pu-239
48	16105	09/17/2002	01/07/2003	EPD	13,308	<1		27		<5	<2	<0.01	<0.01
48	16573	01/07/2003	04/01/2003	EPD	12,314	<1		34		<5	<2	<0.01	<0.01
48	16974	03/18/2003	06/24/2003	EPD	15,016	<1		35		<5	<2	<0.01	<0.01
48	17469	06/24/2003	09/30/2003	EPD	15,540	<1		32		<5	<2	<0.01	<0.01
48	17631	09/30/2003	01/06/2004	EPD	15,401	<1		35		<5	<2	<0.01	<0.01
48	18113	03/30/2004	06/22/2004	EPD	12,597	<1	<1	55	10	<5	<2	<0.01	<0.01
48	18587	06/22/2004	09/28/2004	EPD	15,500	<1	<1	43	11	<5	<2	<0.01	<0.01
48	18858	09/28/2004	01/04/2005	EPD	15,534	<1	<1	48	16	<5	<2	<0.01	<0.01
48	18952	01/04/2005	03/22/2005	EPD	11,045	<1	<1	38	9	Strontium and Plutonium testing discontinued due to limited funding.			
48	19028	04/19/2005	07/12/2005	EPD	13,191	<1	<1	24	8				
48	19100	07/12/2005	09/27/2005	EPD	11,736	<1	<1	33	11				
48	19184	09/27/2005	10/25/2005	EPD	4,245	<1	<1	50	13	Note: Station deactivated due to limited funds.			

Air Sample Results (fCi/m3) for SRS / VNP Station # 106 - Savannah, Ga.

Sta. #	Samp #	Begin	Collect	Agy	m3	Alpha	Beta	I-131
106	16008	12/02/2002	01/03/2003	EPD	2,506	<2	11	<1
106	16152	01/03/2003	03/03/2003	EPD	6,191	<1	15	<1
106	16382	03/03/2003	04/01/2003	EPD	3,585	<1	13	<1
106	16520	04/01/2003	05/02/2003	EPD	3,532	<1	10	<1
106	16654	05/02/2003	06/02/2003	EPD	4,078	<1	15	<1
106	16754	06/02/2003	07/01/2003	EPD	3,234	<1	10	<1
106	16903	07/01/2003	08/04/2003	epd	4,010	<1	11	<1
106	17063	08/04/2003	09/03/2003	EPD	3,869	<1	10	<1
106	17217	09/03/2003	10/06/2003	EPD	3,736	<1	14	<1
106	17489	11/01/2003	12/01/2003	EPD	3,206	2	28	<1
106	17610	12/22/2003	01/06/2004	EPD	4,050	<1	16	<1
106	17704	01/05/2004	02/03/2004	EPD	2,957	<2	16	<1
106	17788	04/01/2004	05/03/2004	EPD	2,496	2	21	<1
106	17886	05/03/2004	06/01/2004	EPD	3,690			<1
106	18011	06/01/2004	07/02/2004	EPD	3,410	<1	11	<1
106	18285	07/02/2004	09/15/2004	EPD	4,276	2	9	<1
106	18348	09/15/2004	10/04/2004	EPD	2,372	2	19	<1
106	18526	10/04/2004	11/01/2004	EPD	3,008	<1	21	<1
106	18643	11/01/2004	12/01/2004	EPD	3,506	<2	17	<1
106	18788	12/01/2004	01/04/2005	EPD	3,101	2	16	<1

Air station deactivated due to limited funds.

Quarterly Composite Air Sample Results (fCi/m3) for SRS / VNP Station # 106 - Savannah, Ga.

Sta. #	Samp #	Begin	Collect	Agy	m3	Cs-137	I-129	Be-7 (nat)	Pb-210 (nat)	Sr-89	Sr-90	Pu-238	Pu-239
106	16110	10/02/2002	01/03/2003	EPD	9,473	<1		24		<5	<2	<0.01	<0.01
106	16578	01/03/2003	04/01/2003	EPD	9,776	<1		41		<5	<2	<0.01	<0.01
106	16979	04/01/2003	07/01/2003	EPD	10,844	<1		42		<5	<2	<0.01	<0.01
106	17474	07/01/2003	10/06/2003	EPD	11,615	<1		41		<5	<2	<0.01	<0.01
106	17636	11/01/2003	01/05/2004	EPD	7,256	<1	<1	56	21	<5	<2	<0.01	<0.01
106	18118	04/01/2004	07/02/2004	EPD	5,906	<1	<1	83	10	<5	<2	<0.01	<0.01
106	18592	07/02/2004	10/04/2004	EPD	6,648	<1	<1	55	10	<5	<2	<0.01	<0.01
106	18863	10/04/2004	01/04/2005	EPD	9,615	<1	<1	56	16	<5	<2	<0.01	<0.01

Air station deactivated due to limited funds.

Monthly Precipitation Sample Results (pCi/L)
for SRS / VNP Station # 1 - Augusta @ I-20 Welcome Center

Sta #	Samp	Begin	Collect	Agy	L	Alpha	Beta	Cs-137	H-3
1	16066	12/29/2002	01/31/2003	EPD	5.0	<1	3	<5	<200
1	16173	01/31/2003	02/28/2003	EPD	9.5	<1	2	<5	<200
1	16306	02/28/2003	04/01/2003	EPD	16.0	<1	2	<5	<200
1	16513	04/01/2003	04/29/2003	EPD	14.0	<1	<2	<5	<200
1	16635	04/29/2003	05/27/2003	EPD	13.5	<1	4	<5	<200
1	16743	05/27/2003	06/27/2003	EPD	13.5	<2	<2	<5	<200
1	16922	06/27/2003	08/01/2003	EPD	17.5	<1	<2	<5	<200
1	17046	08/01/2003	08/29/2003	EPD	7.5	<2	4	<5	<200
1	17160	08/29/2003	09/30/2003	EPD	9.0	<1	2	<5	<200
1	17351	09/30/2003	10/28/2003	EPD	2.0	<1	6	<5	<200
1	17483	10/26/2003	12/01/2003	EPD	4.5	<1	2	<5	<200
1	17564	12/01/2003	12/29/2003	EPD	5.0	<1	2	<5	<200
1	17879	04/27/2004	05/28/2004	EPD	3.0	<2	2	<5	<200
1	18029	05/28/2004	06/30/2004	EPD	12.5	<1	<2	<5	<200
1	18147	06/30/2004	07/30/2004	EPD	3.8	<1	2	<5	200
1	18221	07/30/2004	08/31/2004	EPD	6.0	<1	<2	<5	<200
1	18315	08/31/2004	09/28/2004	EPD	15.0	<2	<2	<5	<200
1	18519	09/28/2004	10/29/2004	EPD	1.5	<1	9	<5	<200
1	18632	10/29/2004	11/30/2004	EPD	8.5	<1	<2	<5	<200
1	18768	11/30/2004	12/28/2004	EPD	3.0	<1	2	<5	<200
1	19111	12/20/2005	01/19/2006	EPD	10.0	<1	3	<5	<200
1	19156	01/17/2006	02/14/2006	EPD	3.0	<1	3	<5	<200
1	19174	02/14/2006	03/14/2006	EPD	5.5	<1	<2	<5	<200
1	19200	03/14/2006	04/12/2006	EPD	4.5	<1	<2	<5	<200
1	19241	04/12/2006	05/09/2006	EPD	3.0	<1	<2	<5	<200
1	19255	05/09/2006	06/06/2006	EPD	5.0	<2	2	<5	<200
1	19275	06/06/2006	07/03/2006	EPD	11.5	<1	<2	<5	<200
1	19319	07/03/2006	08/02/2006	EPD	5.0	<1	<1	<5	<200

Station deactivated due to limited funds.

Quarterly or Annual Composite Precipitation Sample Results (pCi/L)
for SRS / VNP Station # 1 - Augusta @ I-20 Welcome Center

Sta #	Samp	Begin	Collect	Agy	L	LL H-3	Pu-238	Pu-239	Sr-89	Sr-90
1	17728	12/29/2002	12/29/2003	EPD	117.0	44				
1	18789	12/29/2003	9/28/2004	EPD		60				
1	16316	12/29/2002	4/1/2003	EPD			<0.1	<0.1	<5	<2
1	16759	4/29/2003	6/27/2003	EPD			<0.1	<0.1	<5	<2
1	17180	6/27/2003	9/30/2003	EPD			<0.1	<0.1	<5	<2
1	17585	9/30/2003	12/29/2003	EPD			<0.1	<0.1	<5	<2
1	17989	3/30/2004	6/30/2004	EPD			<0.1	<0.1	<5	<2
1	18400	6/30/2004	9/28/2004	EPD			<0.1	<0.1	<5	<2
1	18818	9/28/2004	12/28/2004	EPD			<0.1	<0.1	<5	<2

Strontium and Plutonium testing discontinued due to limited funds.

Monthly Precipitation Sample Results (pCi/L) for SRS / VNP Station # 8 - McBean, Ga.									
Sta #	Samp	Begin	Collect	Agy	L	Alpha	Beta	Cs-137	H-3
8	16071	12/29/2002	01/31/2003	EPD	5.0	<2	5	<5	<200
8	16178	01/31/2003	02/28/2003	EPD	9.5	<1	2	<5	200
8	16311	02/28/2003	04/01/2003	EPD	16.5	<1	2	<5	<200
8	16518	04/01/2003	04/29/2003	EPD	15.0	<1	3	<5	<200
8	16640	04/29/2003	05/27/2003	EPD	14.0	<1	2	<5	<200
8	16748	05/27/2003	06/27/2003	EPD	8.5	<1	<1	<5	<200
8	16927	06/27/2003	08/01/2003	EPD	18.8	<2	3	<5	<200
8	17051	08/01/2003	08/29/2003	EPD	8.5	<1	2	<5	<200
8	17165	08/29/2003	09/30/2003	EPD	5.0	<1	5	<5	<200
8	17356	09/30/2003	10/28/2003	EPD	3.5	<1	4	<5	<200

Note: Station deactivated due to limited funds.

Precipitation Sample Results (pCi/L) for SRS / VNP Station # 8 - McBean, Ga.											
Sta #	Samp	Begin	Collect	Agy	L	LL H-3	Pu-238	Pu-239	Sr-89	Sr-90	
8	17729	12/29/2002	12/29/2003	EPD	104.0	44					
8	16321	12/29/2002	4/1/2003	EPD			<0.1	<0.1	<5	<2	
8	16764	4/29/2003	6/27/2003	EPD			<0.1	<0.1	<5	<2	
8	17185	6/27/2003	9/30/2003	EPD			<0.1	<0.1	<5	<2	

Note: Station deactivated due to limited funds.

Monthly Precipitation Sample Results (pCi/L) for SRS / VNP Station # 11 - Hancock Landing									
Sta #	Samp	Begin	Collect	Agy	L	Alpha	Beta	Cs-137	H-3
11	16068	12/29/2002	01/31/2003	EPD	5.0	<2	3	<5	200
11	16175	01/31/2003	02/28/2003	EPD	12.0	<1	2	<5	2,000
11	16308	02/28/2003	04/01/2003	EPD	19.5	<1	<2	<5	<200
11	16515	04/01/2003	04/29/2003	EPD	13.0	<1	2	<5	200
11	16637	04/29/2003	05/27/2003	EPD	13.5	<1	<1	<5	<200
11	16745	05/27/2003	06/27/2003	EPD	17.0	<2	<2	<5	<200
11	16924	06/27/2003	08/01/2003	EPD	14.0	<1	2	<5	<200
11	17048	08/01/2003	08/29/2003	EPD	10.5	<1	<2	<5	<200
11	17162	08/29/2003	09/30/2003	EPD	7.0	<1	4	<5	<200
11	17353	09/30/2003	10/28/2003	EPD	3.0	<1	5	<5	900
11	17485	10/26/2003	12/01/2003	EPD	6.5	<1	<2	<5	<200
11	17566	12/01/2003	12/29/2003	EPD	4.5	<2	<2	<5	300
11	17881	04/27/2004	05/28/2004	EPD	5.0	<1	2	<5	<200
11	18031	05/28/2004	06/30/2004	EPD	13.0	<1	2	<5	<200
11	18149	06/30/2004	07/30/2004	EPD	6.0	<1	3	<5	<200
11	18223	07/30/2004	08/31/2004	EPD	6.5	<1	4	<5	200
11	18317	08/31/2004	09/28/2004	EPD	16.3	<1	<2	<5	<200
11	18521	09/28/2004	10/29/2004	EPD	1.5	<1	<2	<5	<200
11	18634	10/29/2004	11/30/2004	EPD	4.5	<1	<2	<5	<200
11	18770	11/30/2004	12/28/2004	EPD	5.0	<1	<2	<5	<200
11	18888	12/28/2004	01/26/2005	EPD				<5	
11	18894	01/26/2005	02/22/2005	EPD				<5	
11	18900	02/22/2005	03/22/2005	EPD				<5	
11	18916	03/22/2005	04/19/2005	EPD	12.0			<5	
11	18929	04/19/2005	05/17/2005	EPD	3.0	2	5	<5	<200
11	18946	05/17/2005	06/13/2005	EPD	21.0	<1	2	<5	<200
11	18978	06/13/2005	07/12/2005	EPD	6.0	<2	2	<5	<200
11	18992	07/12/2005	08/08/2005	EPD	10.0	<1	3	<5	<200
11	19009	08/08/2005	09/06/2005	EPD	4.5	<2	2	<5	<200
11	19047	09/27/2005	10/25/2005	EPD	9.0	<1	<2	<5	<200
11	19064	10/25/2005	11/22/2005	EPD	6.0	<2	<2	<5	600
11	19093	11/22/2005	12/20/2005	EPD	5.0	<1	2	<5	200
11	19115	12/20/2005	01/19/2006	EPD	11.0	<1	<3	<5	<200
11	19157	01/17/2006	02/14/2006	EPD	3.0	2	2	<5	<200
11	19175	02/14/2006	03/14/2006	EPD	5.0	<1	2	<5	<200
11	19201	03/14/2006	04/12/2006	EPD	4.0	<1	5	<5	<200
11	19242	04/12/2006	05/09/2006	EPD	5.0	<1	2	<5	<200
11	19256	05/09/2006	06/06/2006	EPD	7.0	<2	2	<5	<200
11	19276	06/06/2006	07/03/2006	EPD	10.0	<1	<2	<5	<200

Monthly Precipitation Sample Results (pCi/L) for SRS / VNP Station # 11 - Hancock Landing - cont.

Sta #	Samp	Begin	Collect	Agy	L	Alpha	Beta	Cs-137	H-3
11	19320	07/03/2006	08/02/2006	EPD	7.0	<1	4	<5	<200
11	19333	08/02/2006	08/30/2006	EPD	3.0	<2	4	<5	<200
11	19355	08/30/2006	09/27/2006	EPD	4.0	<1	2	<5	<200
11	19370	09/27/2006	10/25/2006	EPD	3.0	<1	2	<5	200
11	19391	10/26/2006	11/21/2006	EPD	4.5	<1	2	<5	300
11	19404	11/21/2006	12/19/2006	EPD	4.0	<1	<2	<5	<200
11	19421	12/19/2006	01/16/2007	EPD	13.0	<1	2	<1	<200
11	19435	01/16/2007	02/13/2007	EPD	8.0	<1	2	<5	200
11	19458	02/13/2007	03/13/2007	EPD	5.0	<1	<2	<5	<200
11	19511	04/10/2007	05/08/2007	EPD	6.0	<1	3	<5	<200
11	19527	05/08/2007	06/05/2007	EPD	6.3	<1	<2	<5	<200
11	19537	06/05/2007	07/02/2007	EPD	8.3	<1	4	<5	<200
11	19554	07/02/2007	07/30/2007	EPD	5.0	<1	5	<5	<200
11	19583	07/30/2007	08/29/2007	EPD	4.0	<1	3	<5	<200
11	19595	08/29/2007	09/24/2007	EPD	4.5	IP	IP	IP	IP

Quarterly or Annual Composite Precipitation Sample Results (pCi/L)
for SRS / VNP Station # 11 - Hancock Landing

Sta #	Samp	Begin	Collect	Agy	L	LL H-3	Pu-238	Pu-239	Sr-89	Sr-90
11	18797	12/29/2003	9/28/2004	EPD		300				
11	17730	12/29/2002	12/29/2003	EPD	126.0	230				
11	16318	12/29/2002	4/1/2003	EPD			<0.1	<0.1	<5	<2
11	16761	4/29/2003	6/27/2003	EPD			<0.1	<0.1	<5	<2
11	17182	6/27/2003	9/30/2003	EPD			<0.1	<0.1	<5	<2
11	17586	9/30/2003	12/29/2003	EPD			<0.1	<0.1	<5	<2
11	17991	3/30/2004	6/30/2004	EPD			<0.1	<0.1	<5	<2
11	18402	6/30/2004	9/28/2004	EPD			<0.1	<0.1	<5	<2
11	18820	9/28/2004	12/28/2004	EPD			<0.1	<0.1	<5	<2

Strontium and Plutonium testing discontinued due to limited funds.

Monthly Precipitation Sample Results (pCi/L) for SRS / VNP Station # 14 - Girard									
Sta #	Samp	Begin	Collect	Agy	L	Alpha	Beta	Cs-137	H-3
14	16063	12/29/2002	01/31/2003	EPD	3.0	<1	3	<5	<200
14	16170	01/31/2003	02/28/2003	EPD	9.5	<1	3	<5	<200
14	16303	02/28/2003	04/01/2003	EPD	24.0	<1	2	<5	<200
14	16510	04/01/2003	04/29/2003	EPD	12.0	<2	3	<5	<200
14	16632	04/29/2003	05/27/2003	EPD	10.5	<1	5	<5	<200
14	16740	05/27/2003	06/27/2003	EPD	16.0	<2	<2	<5	<200
14	16919	06/27/2003	08/01/2003	EPD	19.5	<1	<2	<5	<200
14	17043	08/01/2003	08/29/2003	EPD	7.0	<1	3	<5	<200
14	17157	08/29/2003	09/30/2003	EPD	7.8	<1	2	<5	<200
14	17348	09/30/2003	10/28/2003	EPD	3.0	<2	2	<5	200
14	17480	10/26/2003	12/01/2003	EPD	6.5	<1	<2	<5	200
14	17561	12/01/2003	12/29/2003	EPD	3.5	<1	3	<5	<200
14	17876	04/27/2004	05/28/2004	EPD	5.5	<2	4	<5	<200
14	18026	05/28/2004	06/30/2004	EPD	9.5	<2	4	<5	<200
14	18144	06/30/2004	07/30/2004	EPD	4.0	<1	5	<5	<200
14	18218	07/30/2004	08/31/2004	EPD	4.0	<2	5	<5	<200
14	18312	08/31/2004	09/28/2004	EPD	19.8	<1	<2	<5	<200
14	18516	09/28/2004	10/29/2004	EPD	2.0	<1	4	<5	<200
14	18629	10/29/2004	11/30/2004	EPD	4.0	<1	2	<5	<200
14	18765	11/30/2004	12/28/2004	EPD	3.5	<1	2	<5	<200
14	18884	12/28/2004	01/26/2005	EPD				<5	
14	18890	01/26/2005	02/22/2005	EPD				<5	
14	18896	02/22/2005	03/22/2005	EPD				<5	
14	18912	03/22/2005	04/19/2005	EPD	13.0			<5	<200
14	18928	04/19/2005	05/17/2005	EPD	3.0	<2	6	<5	<200
14	18942	05/17/2005	06/13/2005	EPD	15.0	<1	2	<5	<200
14	18974	06/13/2005	07/12/2005	EPD	9.0	<2	2	<5	<200
14	18988	07/12/2005	08/08/2005	EPD	18.5	<1	4	<5	<200
14	19005	08/08/2005	09/06/2005	EPD	10.0	<1	<2	<5	<200
14	19023	09/06/2005	09/27/2005	EPD	1.5	<1	4	<5	<200
14	19043	09/27/2005	10/25/2005	EPD	8.5	<1	<2	<5	<200
14	19044	09/27/2005	10/25/2005	EPD	13.0	<1	3	<5	<200
14	19060	10/25/2005	11/22/2005	EPD	5.0	<1	<2	<5	<200
14	19089	11/22/2005	12/20/2005	EPD	5.0	<1	<2	<5	<200
14	19112	12/20/2005	01/17/2006	EPD	6.0	<1	<2	<5	<200
14	19153	01/17/2006	02/14/2006	EPD	3.0	<2	3	<5	<200
14	19171	02/14/2006	03/14/2006	EPD	4.0	<1	2	<5	<200
14	19197	03/14/2006	04/12/2006	EPD	2.0	<1	8	<5	<200
14	19238	04/12/2006	05/09/2006	EPD	5.5	<1	4	<5	<200
14	19252	05/09/2006	06/06/2006	EPD	5.0	<1	4	<5	<200
14	19272	06/06/2006	07/03/2006	EPD	11.0	<1	2	<5	<200

Monthly Precipitation Sample Results (pCi/L) for SRS / VNP Station # 14 - Girard - cont.									
Sta #	Samp	Begin	Collect	Agy	L	Alpha	Beta	Cs-137	H-3
14	19317	07/03/2006	08/02/2006	EPD	10.0	<1	4	<5	<200
14	19331	08/02/2006	08/30/2006	EPD	11.0	<2	3	<5	<200
14	19353	08/30/2006	09/27/2006	EPD	7.0	<2	2	<5	<200
14	19368	09/27/2006	10/26/2006	EPD	3.0	<2	<2	<5	<200
14	19389	10/26/2006	11/21/2006	EPD	4.0	<1	2	<5	<200
14	19402	11/21/2006	12/19/2006	EPD	4.0	<2	3	<5	<200
14	19419	12/19/2006	01/16/2007	EPD	11.0	<1	3	<5	<200
14	19433	01/16/2007	02/13/2007	EPD	8.5	<1	2	<5	<200
14	19456	02/13/2007	03/13/2007	EPD	4.0	<2	2	<5	<200
14	19474	03/13/2007	04/10/2007	EPD	1.0	<2	10	<5	<200
14	19509	04/10/2007	05/08/2007	EPD	6.5	<1	3	<5	<200
14	19525	05/08/2007	06/05/2007	EPD	8.0	<1	<2	<5	<200
14	19535	06/05/2007	07/02/2007	EPD	6.8	<2	6	<5	200
14	19552	07/02/2007	07/30/2007	EPD	3.0	<2	7	<5	<200
14	19581	07/30/2007	08/29/2007	EPD	4.5	<1	8	<5	<200

Quarterly or Annual Composite Precipitation Sample Results (pCi/L) for SRS / VNP Station # 14 - Girard

Sta #	Samp	Begin	Collect	Agy	L	LL H-3	Pu-238	Pu-239	Sr-89	Sr-90
14	17731	12/29/2002	12/29/2003	EPD	122.0	75				
14	18793	12/29/2003	9/28/2004	EPD		60				
14	16313	12/29/2002	4/1/2003	EPD			<0.1	<0.1	<5	<2
14	16756	4/29/2003	6/27/2003	EPD			<0.1	<0.1	<5	<2
14	17177	6/27/2003	9/30/2003	EPD			<0.1	<0.1	<5	<2
14	17581	9/30/2003	12/29/2003	EPD			<0.1	<0.1	<5	<2
14	17986	3/30/2004	6/30/2004	EPD			<0.1	<0.1	<5	<2
14	18397	6/30/2004	9/28/2004	EPD			<0.1	<0.1	<5	<2
14	18815	9/28/2004	12/28/2004	EPD			<0.1	<0.1	<5	<2

Strontium and Plutonium testing discontinued due to limited funds.

Monthly Precipitation Sample Results (pCi/L) for SRS / VNP Station # 20 - US-301 Welcome Center

Sta #	Samp	Begin	Collect	Agy	L	Alpha	Beta	Cs-137	H-3
20	16065	12/29/2002	01/31/2003	EPD	4.0	<1	5	<5	<200
20	16172	01/31/2003	02/28/2003	EPD	9.5	<1	<2	<5	<200
20	16305	02/28/2003	04/01/2003	EPD	24.0	<1	<2	<5	<200
20	16512	04/01/2003	04/29/2003	EPD	11.0	<1	2	<5	<200
20	16634	04/29/2003	05/27/2003	EPD	9.5	<1	2	<5	<200
20	16742	05/27/2003	06/27/2003	EPD	15.0	<1	<2	<5	<200
20	16921	06/27/2003	08/01/2003	EPD	26.0	<1	<2	<5	<200
20	17045	08/01/2003	08/29/2003	EPD	11.0	<1	<2	<5	<200
20	17159	08/29/2003	09/30/2003	EPD	5.0	<1	5	<5	<200
20	17350	09/30/2003	10/28/2003	EPD	5.0	<1	2	<5	<200
20	17482	10/26/2003	12/01/2003	EPD	5.0	<1	2	<5	<200
20	17563	12/01/2003	12/29/2003	EPD	4.5	2	4	<5	<200
20	17878	04/27/2004	05/28/2004	EPD	5.0	<2	5	<5	<200
20	18028	05/28/2004	06/30/2004	EPD	16.5	<1	<2	<5	<200
20	18146	06/30/2004	07/30/2004	EPD	4.0	<2	<2	<5	<200
20	18220	07/30/2004	08/31/2004	EPD	4.0	<1	<2	<5	<200
20	18314	08/31/2004	09/28/2004	EPD	19.5	<2	<2	<5	<200
20	18518	09/28/2004	10/29/2004	EPD	3.3	<1	<2	<5	<200
20	18631	10/29/2004	11/30/2004	EPD	4.3	<2	2	<5	<200
20	18767	11/30/2004	12/28/2004	EPD	5.0	<1	2	<5	<200
20	18886	12/28/2004	01/26/2005	EPD				<5	
20	18892	01/26/2005	02/22/2005	EPD				<5	
20	18898	02/22/2005	03/22/2005	EPD				<5	
20	18914	03/22/2005	04/19/2005	EPD	7.0			<5	
20	18944	05/17/2005	06/13/2005	EPD	14.0	<1	4	<5	<200
20	18976	06/13/2005	07/12/2005	EPD	9.0	<2	2	<5	<200
20	18990	07/12/2005	08/08/2005	EPD	4.0	<1	6	<5	<200
20	19007	08/08/2005	09/06/2005	EPD	9.0	<1	<2	<5	<200
20	19045	09/27/2005	10/25/2005	EPD	8.0	<1	<2	<5	<200
20	19062	10/25/2005	11/22/2005	EPD	6.0	<1	<2	<5	<200
20	19091	11/22/2005	12/20/2005	EPD	5.0	<2	<2	<5	<200
20	19114	12/20/2005	01/17/2006	EPD	8.0	<1	2	<5	<200
20	19155	01/17/2006	02/14/2006	EPD	6.0	<1	3	<5	<200
20	19173	02/14/2006	03/14/2006	EPD	4.0	<1	<2	<5	<200
20	19199	03/14/2006	04/12/2006	EPD	3.0	<2	6	<5	<200
20	19240	04/12/2006	05/09/2006	EPD	5.0	<2	<2	<5	<200
20	19254	05/09/2006	06/06/2006	EPD	2.0	<1	4	<5	200
20	19274	06/06/2006	07/03/2006	EPD	2.5	<1	<2	<5	<200

Station deactivated due to limited funds.

Quarterly or Annual Composite Precipitation Sample Results (pCi/L)
for SRS / VNP Station # 20 - US-301 Welcome Center

Sta #	Samp	Begin	Collect	Agy	L	LL	H-3	Pu-238	Pu-239	Sr-89	Sr-90
20	17732	12/29/2002	12/29/2003	EPD	130.0		25				
20	18794	12/29/2003	9/28/2004	EPD			20				
20	16315	12/29/2002	4/1/2003	EPD				<0.1	<0.1	<5	<2
20	16758	4/29/2003	6/27/2003	EPD				<0.1	<0.1	<5	<2
20	17179	6/27/2003	9/30/2003	EPD				<0.1	<0.1	<5	<2
20	17583	9/30/2003	12/29/2003	EPD				<0.1	<0.1	<5	<2
20	17988	3/30/2004	6/30/2004	EPD				<0.1	<0.1	<5	<2
20	18399	6/30/2004	9/28/2004	EPD				<0.1	<0.1	<5	<2
20	18817	9/28/2004	12/28/2004	EPD				<0.1	<0.1	<5	<2

Strontium and Plutonium testing discontinued to due limited funds.

Monthly Precipitation Sample Results (pCi/L) for SRS / VNP Station # 25 - Waynesboro

Sta #	Samp	Begin	Collect	Agy	L	Alpha	Beta	Cs-137	H-3
25	16064	12/29/2002	01/31/2003	EPD	5.0	<2	<2	<5	<200
25	16171	01/31/2003	02/28/2003	EPD	9.5	<1	2	<5	200
25	16304	02/28/2003	04/01/2003	EPD	15.5	<1	<2	<5	<200
25	16511	04/01/2003	04/29/2003	EPD	12.0	<1	2	<5	<200
25	16633	04/29/2003	05/27/2003	EPD	7.0	<1	2	<5	<200
25	16741	05/27/2003	06/27/2003	EPD	16.0	<1	<2	<5	<200
25	16920	06/27/2003	08/01/2003	EPD	15.0	<1	<2	<5	<200
25	17044	08/01/2003	08/29/2003	EPD	3.0	<1	4	<5	<200
25	17158	08/29/2003	09/30/2003	EPD	4.0	<1	2	<5	<200
25	17349	09/30/2003	10/28/2003	EPD	4.0	<1	3	<5	<200
25	17481	10/26/2003	12/01/2003	EPD	4.0	<1	4	<5	<200
25	17562	12/01/2003	12/29/2003	EPD	4.0	<1	<2	<5	400
25	17877	04/27/2004	05/28/2004	EPD	5.0	<2	3	<5	<200
25	18027	05/28/2004	06/30/2004	EPD	9.5	<1	<2	<5	<200
25	18145	06/30/2004	07/30/2004	EPD	9.0	<2	<2	<5	<200
25	18219	07/30/2004	08/31/2004	EPD	7.0	<1	3	<5	<200
25	18313	08/31/2004	09/28/2004	EPD	23.0	<1	<2	<5	<200
25	18517	09/28/2004	10/29/2004	EPD	1.8	<2	10	<5	200
25	18630	10/29/2004	11/30/2004	EPD	3.5	3	<2	<5	<200
25	18766	11/30/2004	12/28/2004	EPD	4.0	<1	3	<5	<200
25	18885	12/28/2004	01/26/2005	EPD				<5	
25	18891	01/26/2005	02/22/2005	EPD				<5	
25	18897	02/22/2005	03/22/2005	EPD				<5	
25	18913	03/22/2005	04/19/2005	EPD	13.0			<5	<200
25	18943	05/17/2005	06/13/2005	EPD	17.0	<1	2	<5	<200

Monthly Precipitation Sample Results (pCi/L) for SRS / VNP Station # 25 - Waynesboro - cont.									
Sta #	Samp	Begin	Collect	Agy	L	Alpha	Beta	Cs-137	H-3
25	18975	06/13/2005	07/12/2005	EPD	3.0	<2	4	<5	<200
25	18989	07/12/2005	08/08/2005	EPD	6.0	<1	4	<5	<200
25	19006	08/08/2005	09/06/2005	EPD	4.0	<1	3	<5	<200
25	19024	09/06/2005	09/27/2005	EPD	1.5	<2	4	<5	<200
25	19061	10/25/2005	11/22/2005	EPD	4.0	<1	2	<1	<200
25	19090	11/22/2005	12/20/2005	EPD	4.0	<1	3	<5	<200
25	19113	12/20/2005	01/19/2006	EPD	11.0	<2	<2	<5	<200
25	19154	01/17/2006	02/14/2006	EPD	3.0	<2	3	<5	<200
25	19172	02/14/2006	03/14/2006	EPD	4.0	<1	2	<5	<200
25	19198	03/14/2006	04/12/2006	EPD	3.0	<1	5	<5	<200
25	19239	04/12/2006	05/09/2006	EPD	7.0	<1	4	<5	<200
25	19253	05/09/2006	06/06/2006	EPD	7.0	<1	3	<5	<200
25	19273	06/06/2006	07/03/2006	EPD	11.0	<1	<2	<5	<200
25	19318	07/03/2006	08/02/2006	EPD	5.0	<1	4	<5	<200
25	19332	08/02/2006	08/30/2006	EPD	4.0	<2	4	<5	<200
25	19354	08/30/2006	09/27/2006	EPD	3.0	<1	7	<5	<200
25	19369	09/27/2006	10/26/2006	EPD	2.0	2	6	<5	<200
25	19390	10/26/2006	11/21/2006	EPD	4.5	<1	2	<5	<200
25	19403	11/21/2006	12/19/2006	EPD	3.5	2	2	<5	<200
25	19420	12/19/2006	01/16/2007	EPD	11.0	<2	4	<5	<200
25	19434	01/16/2007	02/13/2007	EPD	8.0	<1	3	<5	<200
25	19457	02/13/2007	03/13/2007	EPD	5.0	<1	3	<5	<200
25	19475	03/13/2007	04/10/2007	EPD	2.0	<1	13	<5	<200
25	19476	03/13/2007	04/10/2007	EPD	0.5	<2	7	<5	200
25	19510	04/10/2007	05/08/2007	EPD	4.5	<1	3	<5	<200
25	19526	05/08/2007	06/05/2007	EPD	10.0	<1	<2	<5	<200
25	19536	06/05/2007	07/02/2007	EPD	7.0	<1	3	<5	<200
25	19553	07/02/2007	07/30/2007	EPD	4.0	<1	4	<5	<200
25	19582	07/30/2007	08/29/2007	EPD	5.0	<1	5	<5	<200

Quarterly or Annual Composite Precipitation Sample Results (pCi/L) for SRS / VNP Station # 25 - Waynesboro										
Sta #	Samp	Begin	Collect	Agy	L	LL H-3	Pu-238	Pu-239	Sr-89	Sr-90
25	18792	12/29/2003	9/28/2004	EPD		90				
25	17733	12/29/2002	12/29/2003	EPD	99.0	83				
25	16314	12/29/2002	4/1/2003	EPD			<0.1	<0.1	<5	<2
25	16757	4/29/2003	6/27/2003	EPD			<0.1	<0.1	<5	<2
25	17178	6/27/2003	9/30/2003	EPD			<0.1	<0.1	<5	<2
25	17582	9/30/2003	12/29/2003	EPD			<0.1	<0.1	<5	<2
25	17987	3/30/2004	6/30/2004	EPD			<0.1	<0.1	<5	<2
25	18398	6/30/2004	9/28/2004	EPD			<0.1	<0.1	<5	<2
25	18816	9/28/2004	12/28/2004	EPD			<0.1	<0.1	<5	<2

Strontium and Plutonium testing discontinued due to limited funds.

Monthly Precipitation Sample Results (pCi/L) for SRS / VNP Station # 29 - River Rd. Near Vogtle

Sta #	Samp	Begin	Collect	Agy	L	Alpha	Beta	Cs-137	H-3
29	16070	12/29/2002	01/31/2003	EPD	4.5	<1	4	<5	200
29	16177	01/31/2003	02/28/2003	EPD	12.0	<1	<2	<5	1,000
29	16310	02/28/2003	04/01/2003	EPD	19.0	<1	2	<5	200
29	16517	04/01/2003	04/29/2003	EPD	11.5	<1	2	<5	300
29	16639	04/29/2003	05/27/2003	EPD	10.5	<1	<2	<5	<200
29	16747	05/27/2003	06/27/2003	EPD	14.0	<1	<2	<5	<200
29	16926	06/27/2003	08/01/2003	EPD	14.0	<2	3	<5	<200
29	17050	08/01/2003	08/29/2003	EPD	13.0	2	<2	<5	<200
29	17164	08/29/2003	09/30/2003	EPD	6.0	<1	2	<5	<200
29	17355	09/30/2003	10/28/2003	EPD	3.5	<1	3	<5	800
29	17487	10/26/2003	12/01/2003	EPD	7.0	<1	<2	<5	200
29	17568	12/01/2003	12/29/2003	EPE	4.0	<2	2	<5	400
29	17883	04/27/2004	05/28/2004	EPD	4.5	<1	5	<5	<200
29	18033	05/28/2004	06/30/2004	EPD	9.3	<1	2	<5	<200
29	18151	06/30/2004	07/30/2004	EPD	5.5	<2	5	<5	<200
29	18225	07/30/2004	08/31/2004	EPD	5.0	<1	4	<5	<200
29	18319	08/31/2004	09/28/2004	EPD	15.5	<1	<2	<5	<200
29	18523	09/28/2004	10/29/2004	EPD	2.0	<2	4	<5	<200
29	18636	10/29/2004	11/30/2004	EPD	4.0	<2	<2	<5	<200
29	18772	11/30/2004	12/28/2004	EPD	4.5	<2	<2	<5	<200

Station deactivated due to limited funds.

Quarterly or Annual Composite Precipitation Sample Results (pCi/L)
for SRS / VNP Station # 29 - River Rd. near Vogtle

Sta #	Samp	Begin	Collect	Agy	L	LL H-3	Pu-238	Pu-239	Sr-89	Sr-90
29	17734	12/29/2002	12/29/2003	EPD	119.0	190				
29	18796	12/29/2003	9/28/2004	EPD		320				
29	16320	12/29/2002	4/1/2003	EPD			<0.1	<0.1	<5	<2
29	16763	4/29/2003	6/27/2003	EPD			<0.1	<0.1	<5	<2
29	17184	6/27/2003	9/30/2003	EPD			<0.1	<0.1	<5	<2
29	17588	9/30/2003	12/29/2003	EPD			<0.1	<0.1	<5	<2
29	17993	3/30/2004	6/30/2004	EPD			<0.1	<0.1	<5	<2
29	18404	6/30/2004	9/28/2004	EPD			<0.1	<0.1	<5	<2
29	18822	9/28/2004	12/28/2004	EPD			<0.1	<0.1	<5	<2

Strontium and Plutonium testing discontinued due to limited funds.

Monthly Precipitation Sample Results (pCi/L) for SRS / VNP Station # 35 - Vogtle Training Center

Sta #	Samp	Begin	Collect	Agy	L	Alpha	Beta	Cs-137	H-3
35	16069	12/29/2002	01/31/2003	EPD	4.8	<1	3	<5	<200
35	16176	01/31/2003	02/28/2003	EPD	14.0	<1	<2	<5	1,300
35	16309	02/28/2003	04/01/2003	EPD	21.0	<1	2	<5	<200
35	16516	04/01/2003	04/29/2003	EPD	12.5	<2	3	<5	200
35	16638	04/29/2003	05/27/2003	EPD	10.5	<1	2	<5	<200
35	16746	05/27/2003	06/27/2003	EPD	16.0	<1	<2	<5	<200
35	16925	06/27/2003	08/01/2003	EPD	7.8	<1	3	<5	<200
35	17049	08/01/2003	08/29/2003	EPD	10.0	<1	<2	<5	<200
35	17163	08/29/2003	09/30/2003	EPD	5.0	<1	<2	<5	<200
35	17354	09/30/2003	10/28/2003	EPD	3.5	<1	3	<5	600
35	17486	10/26/2003	12/01/2003	EPD	7.5	<1	<2	<5	200
35	17567	12/01/2003	12/29/2003	EPD	4.8	<1	2	<5	200
35	17882	04/27/2004	05/28/2004	EPD	6.5	<1	3	<5	<200
35	18032	05/28/2004	06/30/2004	EPD	10.5	<1	2	<5	<200
35	18150	06/30/2004	07/30/2004	EPD	5.5	<2	3	<5	<200
35	18224	07/30/2004	08/31/2004	EPD	7.0	<1	3	<5	200
35	18318	08/31/2004	09/28/2004	EPD	11.0	<2	2	<5	<200
35	18522	09/28/2004	10/29/2004	EPD	2.0	<1	5	<5	<200
35	18635	10/29/2004	11/30/2004	EPD	4.5	<1	2	<5	<200
35	18771	11/30/2004	12/28/2004	EPD	4.0	<2	3	<5	300
35	18889	12/28/2004	01/26/2005	EPD				<5	
35	18895	01/26/2005	02/22/2005	EPD				<5	
35	18901	02/22/2005	03/22/2005	EPD				<5	
35	18917	03/22/2005	04/19/2005	EPD	12.0			<5	
35	18931	04/19/2005	05/17/2005	EPD	3.0	<1	5	<5	<200
35	18947	05/17/2005	06/13/2005	EPD	20.0	<1	<2	<5	<200
35	18979	06/13/2005	07/12/2005	EPD	5.0	<2	2	<5	<200
35	19010	08/08/2005	09/06/2005	EPD	5.0	<2	3	<5	<200
35	19048	09/27/2005	10/25/2005	EPD	9.0	2	2	<5	<200
35	19065	10/25/2005	11/22/2005	EPD	6.5	<1	2	<5	<200
35	19094	11/22/2005	12/20/2005	EPD	6.0	<1	<2	<5	<200
35	19116	12/20/2005	01/19/2006	EPD	10.0	<2	2	<5	<200
35	19158	01/17/2006	02/14/2006	EPD	4.0	<2	2	<5	<200
35	19176	02/14/2006	03/14/2006	EPD	6.0	<1	4	<5	300
35	19202	03/14/2006	04/12/2006	EPD	4.0	<1	<2	<5	<200
35	19243	04/12/2006	05/09/2006	EPD	6.0	<1	3	<5	<200
35	19257	05/09/2006	06/06/2006	EPD	6.0	<1	2	<5	<200
35	19277	06/06/2006	07/03/2006	EPD	3.0	<1	<2	<5	<200
35	19321	07/03/2006	08/02/2006	EPD	7.0	<1	3	<5	<200
35	19334	08/02/2006	08/30/2006	EPD	3.0	<2	8	<5	300

Monthly Precipitation Sample Results (pCi/L) for SRS / VNP Station # 35 - Vogtle Training Center
cont.

Sta #	Samp	Begin	Collect	Agy	L	Alpha	Beta	Cs-137	H-3
35	19356	08/30/2006	09/27/2006	EPD	5.0	<1	4	<5	<200
35	19371	09/27/2006	10/25/2006	EPD	4.0	2	6	<5	<200
35	19392	10/26/2006	11/21/2006	EPD	5.0	<1	<2	<5	<200
35	19405	11/21/2006	12/19/2006	EPD	5.0	<1	<2	<1	<200
35	19422	12/19/2006	01/16/2007	EPD	11.0	<2	2	<5	<200
35	19436	01/16/2007	02/13/2007	EPD	9.0	<1	<2	<5	200
35	19459	02/13/2007	03/13/2007	EPD	5.5	<1	<2	<5	<200
35	19477	03/13/2007	04/10/2007	EPD	0.3	<2	12	<5	<200
35	19512	04/10/2007	05/08/2007	EPD	8.0	<2	2	<5	<200
35	19528	05/08/2007	06/05/2007	EPD	7.0	<1	2	<5	<200
35	19538	06/05/2007	07/02/2007	EPD	9.5	<1	3	<5	<200
35	19555	07/02/2007	07/30/2007	EPD	6.3	<1	4	<5	<200
35	19584	07/30/2007	08/29/2007	EPD	4.5	<2	2	<5	<200
35	19596	08/29/2007	09/24/2007	EPD	5.5	IP	IP	IP	IP

Quarterly or Annual Composite Precipitation Sample Results (pCi/L) for SRS / VNP Station # 35 -
Vogtle Training Center

Sta #	Samp	Begin	Collect	Agy	L	LL H-3	Pu-238	Pu-239	Sr-89	Sr-90
35	17735	12/29/2002	12/29/2003	EPD	117.0	200				
35	18795	12/29/2003	9/28/2004	EPD		90				
35	16319	12/29/2002	4/1/2003	EPD			<0.1	<0.1	<5	<2
35	16762	4/29/2003	6/27/2003	EPD			<0.1	<0.1	<5	<2
35	17183	6/27/2003	9/30/2003	EPD			<0.1	<0.1	<5	<2
35	17587	9/30/2003	12/29/2003	EPD			<0.1	<0.1	<5	<2
35	17992	3/30/2004	6/30/2004	EPD			<0.1	<0.1	<5	<2
35	18403	6/30/2004	9/28/2004	EPD			<0.1	<0.1	<5	<2
35	18821	9/28/2004	12/28/2004	EPD			<0.1	<0.1	<5	<2

Strontium and Plutonium testing discontinued due to limited funds.

Monthly Precipitation Sample Results (pCi/L)
for SRS / VNP Station # 40 - Hwy 23 & Hancock Landing Rd

Sta #	Samp	Begin	Collect	Agy	L	Alpha	Beta	Cs-137	H-3
40	16062	12/29/2002	01/31/2003	EPD	5.0	<1	3	<5	<200
40	16169	01/31/2003	02/28/2003	EPD	10.5	<1	3	<5	<200
40	16302	02/28/2003	04/01/2003	EPD	16.8	<1	2	<5	<200
40	16509	04/01/2003	04/29/2003	EPD	9.5	<1	2	<5	<200
40	16631	04/29/2003	05/27/2003	EPD	9.5	<2	2	<5	<200
40	16739	05/27/2003	06/27/2003	EPD	13.5	<1	<2	<5	<200
40	16918	06/27/2003	08/01/2003	EPD	15.5	<1	<2	<5	<200
40	17042	08/01/2003	08/29/2003	EPD	5.0	<2	<2	<5	<200
40	17156	08/29/2003	09/30/2003	EPD	7.0	<2	3	<5	<200
40	17347	09/30/2003	10/28/2003	EPD	3.5	<1	3	<5	400
40	17479	10/26/2003	12/01/2003	EPD	4.0	<2	<2	<5	<200
40	17560	12/01/2003	12/29/2003	EPD	3.0	<1	3	<5	400
40	17875	04/27/2004	05/28/2004	EPD	2.3	<1	<2	<5	<200
40	18025	05/28/2004	06/30/2004	EPD	9.5	<2	<2	<5	<200
40	18143	06/30/2004	07/30/2004	EPD	7.5	<1	3	<5	<200
40	18217	07/30/2004	08/31/2004	EPD	17.0	<1	2	<5	<200
40	18311	08/31/2004	09/28/2004	EPD	19.5	<1	<2	<5	<200
40	18515	09/28/2004	10/29/2004	EPD	2.0	<1	3	<5	<200
40	18628	10/29/2004	11/30/2004	EPD	3.5	<1	<2	<5	<200
40	18764	11/30/2004	12/28/2004	EPD	3.5	<1	2	<5	<200

Station deactivated due to limited funds.

Quarterly or Annual Composite Precipitation Sample Results (pCi/L)
for SRS / VNP Station # 40 - Hwy 23 & Hancock Landing Rd

Sta #	Samp	Begin	Collect	Agy	L	LL	H-3	Pu-238	Pu-239	Sr-89	Sr-90
40	17737	12/29/2002	12/29/2003	EPD	103.0		150				
40	18798	12/29/2003	9/28/2004	EPD			120				
40	16312	12/29/2002	4/1/2003	EPD				<0.1	<0.1	<5	<2
40	16755	4/29/2003	6/27/2003	EPD				<0.1	<0.1	<5	<2
40	17176	6/27/2003	9/30/2003	EPD				<0.1	<0.1	<5	<2
40	17580	9/30/2003	12/29/2003	EPD				<0.1	<0.1	<5	<2
40	17985	3/30/2004	6/30/2004	EPD				<0.1	<0.1	<5	<2
40	18396	6/30/2004	9/28/2004	EPD				<0.1	<0.1	<5	<2
40	18814	9/28/2004	12/28/2004	EPD				<0.1	<0.1	<5	<2

Station deactivated due to limited funds.

Monthly Precipitation Sample Results (pCi/L) for SRS / VNP Station # 44 - Near Shell Bluff									
Sta #	Samp	Begin	Collect	Agy	L	Alpha	Beta	Cs-137	H-3
44	17488	10/26/2003	12/01/2003	EPD	7.0	<1	2	<5	<200
44	17569	12/01/2003	12/29/2003	EPD	3.0	<2	2	<5	200
44	17884	04/27/2004	05/28/2004	EPD	3.0	<1	6	<5	<200
44	18034	05/28/2004	06/30/2004	EPD	16.0	<1	3	<5	<200
44	18152	06/30/2004	07/30/2004	EPD	6.0	<2	3	<5	<200
44	18226	07/30/2004	08/31/2004	EPD	5.5	<1	3	<5	1,000
44	18320	08/31/2004	09/28/2004	EPD	16.5	<1	<2	<5	<200
44	18524	09/28/2004	10/29/2004	EPD	1.8	<1	4	<5	300
44	18637	10/29/2004	11/30/2004	EPD	3.0	<1	2	<5	<200
44	18773	11/30/2004	12/28/2004	EPD	3.0	<1	9	<5	<200

Station deactivated due to limited funds.

Quarterly or Annual Composite Precipitation Sample Results (pCi/L) for SRS / VNP Station # 44 - Near Shell Bluff										
Sta #	Samp	Begin	Collect	Agy	L	LL H-3	Pu-238	Pu-239	Sr-89	Sr-90
44	18791	12/29/2003	9/28/2004	EPD		160				
44	17623	10/28/2003	12/29/2003	EPD			<0.1	<0.1	<5	<2
44	17994	3/30/2004	6/30/2004	EPD			<0.1	<0.1	<5	<2
44	18405	6/30/2004	9/28/2004	EPD			<0.1	<0.1	<5	<2
44	18823	9/28/2004	12/28/2004	EPD			<0.1	<0.1	<5	<2

Station deactivated due to limited funds.

Monthly Precipitation Sample Results (pCi/L) for SRS / VNP Station # 48 - South Augusta									
Sta #	Samp	Begin	Collect	Agy	L	Alpha	Beta	Cs-137	H-3
48	16067	12/29/2002	01/31/2003	EPD	5.0	<2	3	<5	<200
48	16174	01/31/2003	02/28/2003	EPD	8.5	<1	2	<5	<200
48	16307	02/28/2003	04/01/2003	EPD	13.5	<1	3	<5	<200
48	16514	04/01/2003	04/29/2003	EPD	13.0	<1	<2	<5	<200
48	16636	04/29/2003	05/27/2003	EPD	12.0	<1	2	<5	<200
48	16744	05/27/2003	06/27/2003	EPD	17.0	<1	<2	<5	<200
48	16923	06/27/2003	08/01/2003	EPD	11.0	<1	3	<5	<200
48	17047	08/01/2003	08/29/2003	EPD	8.0	<1	3	<5	<200
48	17161	08/29/2003	09/30/2003	EPD	4.5	<1	2	<5	<200
48	17352	09/30/2003	10/28/2003	EPD	4.0	<1	3	<5	<200
48	17484	10/26/2003	12/01/2003	EPD	5.5	<1	2	<5	<200
48	17565	12/01/2003	12/29/2003	EPD	5.0	<2	<2	<5	<200
48	17880	04/27/2004	05/28/2004	EPD	3.5	<1	2	<5	<200
48	18030	05/28/2004	06/30/2004	EPD	13.5	<1	2	<5	<200
48	18148	06/30/2004	07/30/2004	EPD	5.8	<1	4	<5	<200
48	18222	07/30/2004	08/31/2004	EPD	9.0	<2	4	<5	<200
48	18316	08/31/2004	09/28/2004	EPD	14.5	<1	<2	<5	<200
48	18520	09/28/2004	10/29/2004	EPD	1.0	<2	3	<5	<200
48	18633	10/29/2004	11/30/2004	EPD	8.2	<1	<2	<5	<200
48	18769	11/30/2004	12/28/2004	EPD	2.5	<1	<2	<5	<200
48	18887	12/28/2004	01/26/2005	EPD				<5	
48	18893	01/26/2005	02/22/2005	EPD				<5	
48	18899	02/22/2005	03/22/2005	EPD				<5	
48	18915	03/22/2005	04/20/2005	EPD	12.0			<5	
48	18930	04/19/2005	05/17/2005	EPD	2.5	<1	2	<5	<200
48	18945	05/17/2005	06/13/2005	EPD	15.0	<1	<2	<5	<200
48	18977	06/13/2005	07/12/2005	EPD	10.0	<2	4	<5	<200
48	18991	07/12/2005	08/08/2005	EPD	13.0	<1	3	<5	<200
48	19008	08/08/2005	09/06/2005	EPD	4.5	<2	6	<5	<200
48	19046	09/27/2005	10/25/2005	EPD	9.5	<1	3	<5	<200
48	19063	10/25/2005	11/22/2005	EPD	4.0	<1	<2	<5	<200
48	19092	11/22/2005	12/20/2005	EPD	5.5	<2	2	<5	<200

Station deactivated due to limited funds.

Quarterly or Annual Composite Precipitation Sample Results (pCi/L) for SRS / VNP Station # 48 - South Augusta										
Sta #	Samp	Begin	Collect	Agy	L	LL H-3	Pu-238	Pu-239	Sr-89	Sr-90
48	17736	12/29/2002	12/29/2003	EPD	107.0	30				
48	18790	12/29/2003	9/28/2004	EPD		70				
48	16317	12/29/2002	4/1/2003	EPD			<0.1	<0.1	<5	<2
48	16760	4/29/2003	6/27/2003	EPD			<0.1	<0.1	<5	<2
48	17181	6/27/2003	9/30/2003	EPD			<0.1	<0.1	<5	<2
48	17584	9/30/2003	12/29/2003	EPD			<0.1	<0.1	<5	<2
48	17990	3/30/2004	6/30/2004	EPD			<0.1	<0.1	<5	<2
48	18401	6/30/2004	9/28/2004	EPD			<0.1	<0.1	<5	<2
48	18819	9/28/2004	12/28/2004	EPD			<0.1	<0.1	<5	<2

Strontium and Plutonium testing discontinued due to limited funds.

Monthly Precipitation Sample Results (pCi/L) for SRS / VNP Station # 106 - Savannah, Ga.									
Sta #	Samp	Begin	Collect	Agy	L	Alpha	Beta	Cs-137	H-3
106	16009	12/02/2002	01/03/2003	EPD	4.0	<1	4	<5	<200
106	16153	01/03/2003	03/03/2003	EPD	8.5	<1	4	<5	<200
106	16381	03/03/2003	04/02/2003	EPD	13.5	0	<2	<5	<200
106	16519	04/01/2003	05/02/2003	EPD	10.0	<1	5	<5	<200
106	16655	05/02/2003	06/02/2003	EPD	0.5	2	8	<5	<200
106	16753	06/02/2003	07/01/2003	EPD	1.0	<2	5	<5	<200
106	16902	07/01/2003	08/04/2003	epd	12.5	<2	4	<5	<200
106	17062	08/04/2003	09/03/2003	EPD	2.0	<1	9	<5	<200
106	17218	09/03/2003	10/06/2003	EPD	6.0	<1	5	<5	<200
106	17490	11/01/2003	12/01/2003	EPD	7.0	<1	2	<5	<200
106	17611	12/01/2003	01/05/2004	EPD	4.0	<2	<2	<5	<200
106	17787	04/01/2004	05/03/2004	EPD	5.0	<1	2	<5	<200
106	17887	05/03/2004	06/01/2004	EPD	2.0	<2	3	<5	<200
106	18010	06/01/2004	07/02/2004	EPD	15.0	<2	2	<5	<200
106	18286	07/02/2004	09/15/2004	EPD	20.0	<2	3	<5	<200
106	18525	09/28/2004	10/29/2004	EPD	6.0	<2	4	<5	<200
106	18642	11/01/2004	12/01/2004	EPD	2.0	<2	4	<5	<200
106	18774	12/01/2004	01/04/2005	EPD	6.0	<2	<2	<5	<200
Station deactivated due to limited funds.									

Quarterly or Annual Composite Precipitation Sample Results (pCi/L) for SRS / VNP Station # 106 - Savannah, Ga.											
Sta #	Samp	Begin	Collect	Agy	L	LL H-3	Pu-238	Pu-239	Sr-89	Sr-90	
106	17738	12/29/2002	12/29/2003	EPD	67.0	<10					
106	16048	11/1/2002	1/3/2003	EPD			<0.1	<0.1	<5	<2	
106	16408	1/3/2003	4/1/2003	EPD			<0.1	<0.1	<5	<2	
106	16830	4/1/2003	7/1/2003	EPD			<0.1	<0.1	<5	<2	
106	17247	7/1/2003	9/3/2003	EPD			<0.1	<0.1	<5	<2	
106	17624	11/1/2003	1/5/2004	EPD			<0.1	<0.1	<5	<2	
106	18417	5/3/2004	7/2/2004	EPD			<0.1	<0.1	<5	<2	
106	18286	7/2/2004	9/15/2004	EPD			<0.1	<0.1	<5	<2	
106	18824	10/4/2004	1/4/2005	EPD			<0.1	<0.1	<5	<2	
Station deactivated due to limited funds.											

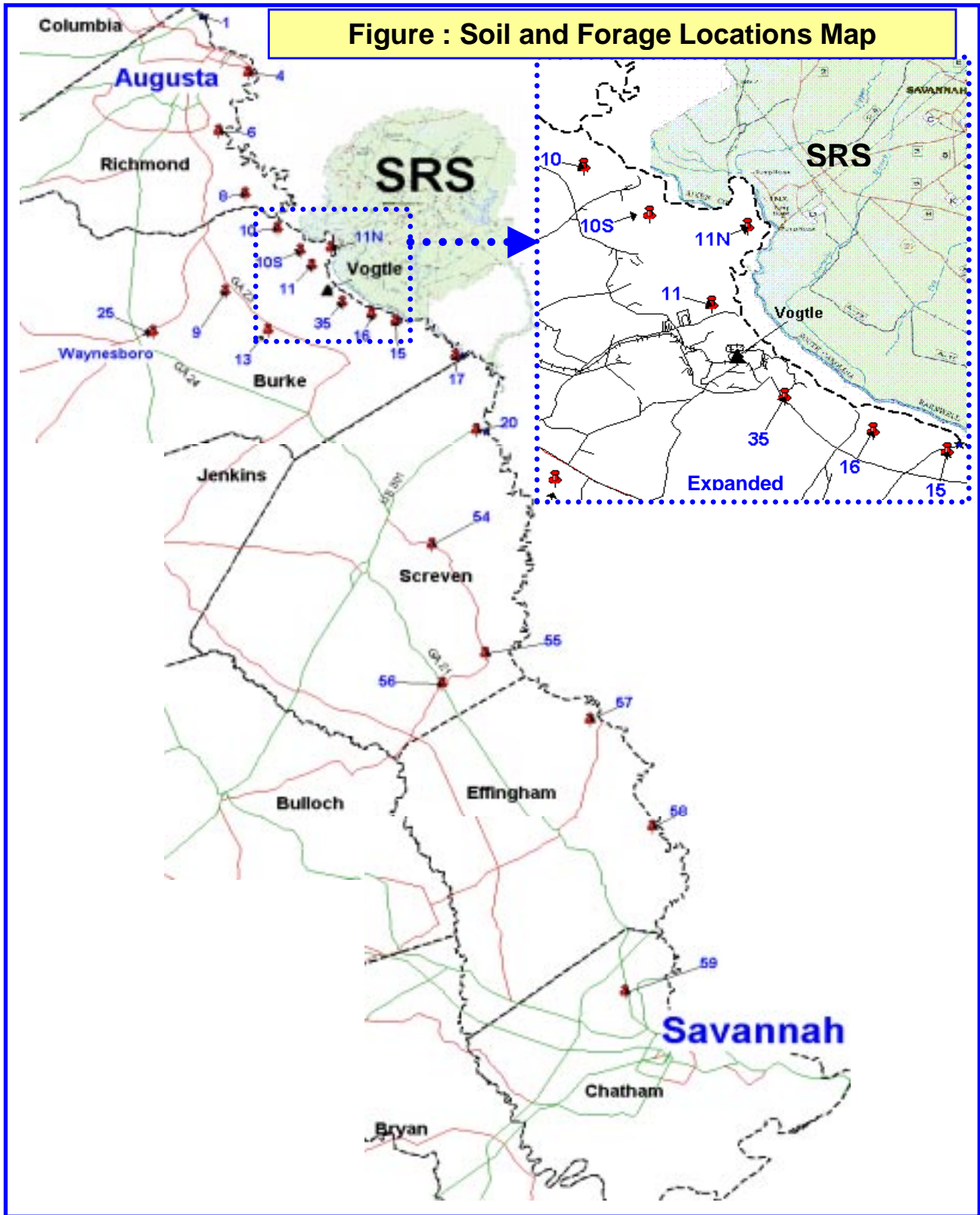

SRS / VNP Area Soil Sample Results (pCi/kg dry)													
Sta #	Samp	Collect	AGY	DW	Cs- 137	K-40 (nat)	Ra- 226 (nat)	Ra- 228 (nat)	Pu- 238	Pu- 239	Am- 241	Sr- 89	Sr- 90
<u>Augusta - I-20 Welcome Center</u>													
1	16450	4/23/2003	EPD	0.85	10	6,300	300	600					
1	18009	6/30/2004	EPD	0.88	66	7,600	800	1,000	<3	6	<2	<40	<10
1	18843	1/26/2005	EPD	0.88	<10	3,100	700	800					
1	19120	1/19/2006	EPD	0.78	<10	4,600	800	1,400					
1	19303	7/20/2006	EPD	0.97	26	4,200	1,200	2,000					
<u>Augusta - Ga 28 Near Ga/SC State Line</u>													
4	17637	1/14/2004	EPD	0.79	220	18,000	1,000	1,200	<3	7	4		
<u>South Augusta - Near Bush Field</u>													
6	16451	4/23/2003	EPD	0.98	<10	10,800	800	1,200					
6	17638	1/14/2004	EPD	0.84	620	11,700	1,100	1,100	<4	16	5		
6	17995	6/30/2004	EPD	0.90	52	10,100	700	800	<2	11	3	<40	<10
6	18844	1/26/2005	EPD	0.95	140	10,600	800	900					
<u>McBean / Bennoch Mill Area Near Richmond / Burke County Line</u>													
8	16452	4/23/2003	EPD	0.95	21	560	500	600					
8	17639	1/14/2004	EPD	0.90	410	700	600	600	<2	10	3		
8	17996	6/30/2004	EPD	0.95	110	5,200	400	500	<3	4	<2	<40	<10
8	18845	1/26/2005	EPD	0.95	94	680	500	600					
<u>Ga 80 / Ga 23 Near Shell Bluff</u>													
9	17640	1/15/2004	EPD	0.90	440	600	700	700	<3	9	4		
<u>End of Ga 80 at Shell Bluff</u>													
10	16453	4/23/2003	EPD	0.74	210	2,800	600	900					
10	17641	1/14/2004	EPD	0.67	750	12,000	1,300	1,600	<3	24	7		
10	17718	1/22/2004	EPD	0.89	370	11,000	600	700	<2	10	4		
10	17997	6/30/2004	EPD	0.80	220	13,000	700	900	<3	7	3	<40	<10
10	18846	1/26/2005	EPD	0.92	33	3,000	500	700					
<u>End of Hancock Landing Rd. at Hancock Landing</u>													
11	17642	1/14/2004	EPD	0.94	310	600	600	800	<2	15	6		
11	17719	1/22/2004	EPD	0.70	280	14,000	1,100	1,200	<3	6	<4		

SRS / VNP Area Soil Sample Results (pCi/kg dry) – cont.

Sta #	Samp	Collect	AGY	DW	Cs- 137	K-40 (nat)	Ra- 226 (nat)	Ra- 228 (nat)	Pu- 238	Pu- 239	Am- 241	Sr- 89	Sr- 90
<u>Ga 23 and Jack De Laigle Rd Intersection</u>													
13	17643	1/15/2004	EPD	0.94	280	500	500	500	<4	9	5		
<u>Brigham's Landing</u>													
15	17644	1/15/2004	EPD	0.68	910	12,000	1,500	1,700	<3	29	7		
15	17998	6/30/2004	EPD	0.76	220	13,000	1,500	1,400	<3	13	<2	<40	<10
<u>Griffin's Landing</u>													
16	17645	1/14/2004	EPD	0.93	330	600	600	800	<2	12	7		
<u>Stoney Bluff Landing</u>													
17	16454	4/23/2003	EPD	0.93	<10	1,400	800	900					
17	17646	1/14/2004	EPD	0.79	300	12,000	1,100	1,300	<3	9	6		
17	17999	6/30/2004	EPD	0.77	110	11,000	1,100	1,100	<2	<2	<3	<40	<10
17	18847	1/26/2005	EPD	0.99	14	590	200	200					
<u>US-301 Welcome Center</u>													
20	16455	4/23/2003	EPD	0.99	84	1,600	500	500					
20	18000	6/30/2004	EPD	0.88	91	1,100	700	700	<3	<2	<3	<40	<10
20	18848	1/26/2005	EPD	0.85	92	1,400	1,400	1,200					
20	19121	1/17/2006	EPD	0.90	37	1,400	1,200	1,100					
20	19304	7/19/2006	EPD	0.99	99	1,600	600	800					
<u>Waynesboro</u>													
25	16456	4/23/2003	EPD	0.95	86	710	600	800					
25	17648	1/15/2004	EPD	0.73	110	800	500	400	<3	9	4		
25	18001	6/30/2004	EPD	0.94	87	300	500	600	<1	2	<2	<40	<10
25	18849	1/26/2005	EPD	0.94	92	740	700	900					
25	19122	1/19/2006	EPD	0.93	7	800	600	900					
25	19305	7/19/2006	EPD	0.94	25	900	600	1,000					
25	19564	7/30/2007	EPD	0.87	13	1,100	500	1,000					
<u>Hancock Landing Road at Transmission Line Near Vogtle</u>													
27	16457	4/23/2003	EPD	0.97	<10	7,600	3,100	5,000					
27	18002	6/30/2004	EPD	0.95	90	500	700	1,000	<2	4	<2	<40	<10
27	18850	1/26/2005	EPD	0.98	54	560	400	600					
27	19123	1/19/2006	EPD	0.90	6	3,000	500	900					
27	19161	2/14/2006	EPD	0.92	<3	3,600	500	800					
27	19306	7/19/2006	EPD	1.00	<5	2,200	700	1,000					
27	19565	7/30/2007	EPD	0.98	19	520	700	900					

SRS / VNP Area Soil Sample Results (pCi/kg dry) – cont.

Sta #	Samp	Collect	AGY	DW	Cs- 137	K-40 (nat)	Ra- 226 (nat)	Ra- 228 (nat)	Pu- 238	Pu- 239	Am- 241	Sr- 89	Sr- 90
<u>Vogtle Training Center</u>													
35	16458	4/23/2003	EPD	0.95	130	470	300	500					
35	17647	1/14/2004	EPD	0.94	370	300	300	500	<1	3	4		
35	18003	6/30/2004	EPD	0.96	110	400	300	500	<1	5	<2	<40	<10
35	18851	1/26/2005	EPD	0.91	11	1,100	1,100	1,800					
35	19124	1/19/2006	EPD	0.95	36	400	300	400					
35	19307	7/19/2006	EPD	1.00	85	300	300	400					
35	19566	7/30/2007	EPD	0.99	110	810	300	400					
<u>Girard at Burke EMA Station # 5</u>													
49	19125	1/19/2006	EPD	0.91	27	2,200	400	600					
49	19308	7/19/2006	EPD	1.00	61	3,700	400	500					
49	19567	7/30/2007	EPD	0.97	150	660	600	600					
<u>Ga Hwy 24 @ Screven County Rd 243</u>													
54	16459	4/23/2003	EPD	1.00	10	3,700	200	300					
54	18004	6/30/2004	EPD	0.92	96	300	500	600	<3	4	3	<40	<10
<u>Blue Springs (Screven Co)</u>													
55	16460	4/23/2003	EPD	0.88	610	3,500	600	690	<4	10	7		
55	18005	6/30/2004	EPD	0.95	82	110	400	300	<1	3	<3	<40	<10
<u>Newington (Screven Co)</u>													
57	16462	4/23/2003	EPD	0.95	27	2,400	600	700					
57	18006	6/30/2004	EPD	0.91	170	500	500	500	<2	7	4	<40	<10
<u>Clyo (Effingham Co)</u>													
58	16463	4/23/2003	EPD	0.97	21	8,300	600	700					
58	18007	6/30/2004	EPD	0.87	380	1,900	400	500	<2	9	3	<40	<10
<u>Savannah I&D (Chatham Co)</u>													
59	16464	4/23/2003	EPD	0.92	84	3,500	500	600					
59	18008	6/30/2004	EPD	0.94	120	700	1,200	1,900	<3	6	3	<40	<10

SRS / VNP Area Vegetation Sample Results (pCi/kg dry except H-3)

Sta #	Samp	Collect	Agy	DW	Description	H-3 pCi/L H2O	Cs- 137	Be-7 (nat)	K-40 (nat)	Pu- 238	Pu- 239	Sr-89	Sr-90
<u>Augusta at I-20 Welcome center</u>													
1	15984	01/15/2003	EPD	0.29	Grass / Forage	<200	<50	7,000	37,000				
1	16480	04/23/2003	EPD	0.19	Grass / Forage	<200	<60	6,000	27,000	<2	<1	<200	120
1	16876	07/30/2003	EPD	0.18	Grass / Forage	<200	<70	8,700	23,000				
1	17275	10/22/2003	EPD	0.42	Grass / Forage	<200	<40	8,200	18,000				
1	17772	05/05/2004	EPD	0.26	Grass / Forage	<200	<40	2,500	19,000				
1	17952	06/30/2004	EPD	0.32	Grass / Forage	<200	<60	4,400	15,000	<1	<1	<200	60
1	18359	10/06/2004	EPD	0.18	Grass / Forage	300	<80	3,500	18,000				
1	19221	04/18/2006	EPD	0.28	Grass / Forage	<200	<80	<800	13,000				
1	19281	07/20/2006	EPD	0.34	Grass / Forage	<200	<50	2,400	23,000				
1	19372	10/26/2006	EPD	0.35	Grass / Forage	300	<40	5,000	13,000				
<u>South Augusta Near Bush Field</u>													
6	15985	01/15/2003	EPD	0.29	Grass / Forage	<200	<40	5,800	32,000				
6	16484	04/23/2003	EPD	0.18	Grass / Forage	<200	<70	3,900	38,000	<2	<2	<200	120
6	16877	07/30/2003	EPD	0.20	Grass / Forage	<200	<60	5,300	20,000				
6	17276	10/22/2003	EPD	0.64	Grass / Forage	<200	<40	6,000	8,000				
6	17773	05/05/2004	EPD	0.31	Grass / Forage	200	<50	1,000	20,000				
6	17953	06/30/2004	EPD	0.28	Grass / Forage	<200	<60	3,300	15,000	<1	<1	<200	60
6	18361	10/06/2004	EPD	0.23	Grass / Forage	200	<70	5,800	20,000				
6	18836	01/26/2005	EPD	0.20	Grass / Forage		<70	5,400	45,000				
6	18962	07/13/2005	EPD	0.33	Grass / Forage	<200	<40	2,500	12,000				
6	19049	10/25/2005	EPD	0.30	Grass / Forage	<200	<70	1,700	17,000				
6	19424	01/16/2007	EPD	0.14	Grass / Forage	<200	<90	8,700	51,000				
6	19494	04/10/2007	EPD	0.21	Grass / Forage	<200	<50	1,300	34,000				
<u>McBean Near bennoch Mill</u>													
8	15986	01/15/2003	EPD	0.19	Grass / Forage	<200	<50	1,500	49,000				
8	16481	04/23/2003	EPD	0.24	Grass / Forage	<200	<50	2,300	23,000	<1	<1	<200	310
8	16878	07/30/2003	EPD	0.24	Grass / Forage	<200	<30	5,700	19,000				
8	17277	10/22/2003	EPD	0.48	Grass / Forage	<200	<30	2,600	13,000				
8	17774	05/05/2004	EPD	0.26	Grass / Forage	200	<90	3,200	23,000				
8	17954	06/30/2004	EPD	0.24	Grass / Forage	<200	<40	3,600	20,000	<1	<1	<200	70
8	18362	10/06/2004	EPD	0.33	Grass / Forage	300	<50	4,300	13,000				

SRS / VNP Area Vegetation Sample Results (pCi/kg dry except H-3)

Sta #	Samp	Collect	Agy	DW	Description	H-3 pCi/L H2O	Cs- 137	Be-7 (nat)	K-40 (nat)	Pu- 238	Pu- 239	Sr-89	Sr-90
<u>Shell Bluff</u>													
10	15987	01/15/2003	EPD	0.28	Grass / Forage	300	<40	6,100	33,000				
10	16488	04/23/2003	EPD	0.22	Grass / Forage	200	<30	3,400	26,000	<2	<2	<200	<50
10	16879	07/30/2003	EPD	0.21	Grass / Forage	<200	<30	1,900	6,900				
10	17278	10/22/2003	EPD	0.27	Grass / Forage	<200	130	2,500	31,000				
10	17775	05/05/2004	EPD	0.29	Grass / Forage	<200	<30	1,700	20,000				
10	17955	06/30/2004	EPD	0.13	Grass / Forage	<200	<110	6,900	43,000	<2	<2	<200	140
10	18837	01/26/2005	EPD	0.17	Grass / Forage		<50	3,900	47,000				
<u>Hancock Landing</u>													
11	16137	02/25/2003	GPC	0.17	Grass / Forage	300	<60	2,400	27,000				
11	16653	05/28/2003	GPC	0.26	Grass / Forage	<200	<60	8,400	21,000				
11	17012	08/25/2003	GPC	0.40	Grass / Forage	200	<30	8,700	7,300				
11	17441	11/25/2003	GPC	0.20	Grass / Forage	300	<40	800	23,000				
<u>Brigham's Landing</u>													
15	16489	04/23/2003	EPD	0.18	Grass / Forage	700	81	4,900	35,000	<3	<2	<200	<80
15	16880	07/30/2003	EPD	0.18	Grass / Forage	<200	<50	9,400	29,000				
15	17279	10/22/2003	EPD	0.37	Grass / Forage	200	<50	6,400	22,000				
15	17776	05/05/2004	EPD	0.22	Grass / Forage	200	<50	2,600	34,000				
15	17956	06/30/2004	EPD	0.20	Grass / Forage	200	<60	4,100	22,000	<5	<4	<200	90
15	18363	10/06/2004	EPD	0.13	Grass / Forage	200	<100	12,000	36,000				
15	18838	01/26/2005	EPD	0.53	Grass / Forage		72	5,400	18,000				
<u>Stoney Bluff Landing Landing</u>													
17	15988	01/14/2003	EPD	0.21	Grass / Forage	300	<80	7,000	52,000				
17	16490	04/23/2003	EPD	0.19	Grass / Forage	200	<40	2,800	30,000	<1	<1	<200	270
17	16881	07/30/2003	EPD	0.17	Grass / Forage	<200	330	8,500	28,000				
17	17280	10/22/2003	EPD	0.29	Grass / Forage	<200	210	3,800	20,000				
17	17777	05/05/2004	EPD	0.21	Grass / Forage	<200	<60	1,200	43,000				
17	17957	06/30/2004	EPD	0.23	Grass / Forage	<200	<50	5,500	26,000	<2	<1	<200	70
17	18364	10/06/2004	EPD	0.16	Grass / Forage	<200	<80	3,900	20,000				
17	18839	01/26/2005	EPD	0.46	Grass / Forage		<50	6,200	16,000				

SRS / VNP Area Vegetation Sample Results (pCi/kg dry except H-3)

Sta #	Samp	Collect	Agy	DW	Description	H-3 pCi/L H2O	Cs- 137	Be-7 (nat)	K-40 (nat)	Pu- 238	Pu- 239	Sr-89	Sr-90
<u>US-301 Welcome Center</u>													
20	15989	01/14/2003	EPD	0.23	Grass / Forage	300	<60	8,000	31,000				
20	16485	04/23/2003	EPD	0.24	Grass / Forage	<200	<40	1,700	23,000	<2	<1	<200	70
20	16882	07/30/2003	EPD	0.25	Grass / Forage	<200	106	2,200	12,000				
20	17281	10/22/2003	EPD	0.28	Grass / Forage	<200	<50	4,200	23,000				
20	17778	05/05/2004	EPD	0.22	Grass / Forage	<200	<70	6,900	21,000				
20	17958	06/30/2004	EPD	0.15	Grass / Forage	<200	<60	3,500	30,000	<1	<1	<200	110
20	18365	10/06/2004	EPD	0.18	Grass / Forage	<200	800	5,000	16,000				
20	18840	01/26/2005	EPD	0.25	Grass / Forage		120	2,600	25,000				
20	18963	07/12/2005	EPD	0.33	Grass / Forage	<200	210	3,500	9,000				
20	19050	10/25/2005	EPD	0.35	Grass / Forage	<200	140	1,400	8,700				
20	19117	01/17/2006	EPD	0.40	Grass / Forage	<200	<50	5,800	17,000				
20	19222	04/18/2006	EPD	0.33	Grass / Forage	<200	<70	3,100	17,000				
20	19282	07/19/2006	EPD	0.30	Grass / Forage	<200	310	<400	12,000				
20	19373	10/25/2006	EPD	0.41	Grass / Forage	<200	370	5,100	7,500				
20	19425	01/16/2007	EPD	0.38	Grass / Forage	<200	<30	7,500	16,000				
20	19495	04/10/2007	EPD	0.25	Grass / Forage	300	<70	3,200	19,000				
<u>Waynesboro</u>													
25	16138	02/25/2003	GPC	0.16	Grass / Forage	<200	<70	2,000	34,000				
25	16486	04/23/2003	EPD	0.30	Grass / Forage	<200	<20	3,900	15,000	<1	<1	<200	90
25	16651	05/28/2003	GPC	0.28	Grass / Forage	<200	<40	6,300	19,000				
25	16883	07/30/2003	EPD	0.24	Grass / Forage	<200	<20	2,400	9,600				
25	17010	08/25/2003	GPC	0.34	Grass / Forage	<200	<30	5,600	19,000				
25	17282	10/22/2003	EPD	0.40	Grass / Forage	<200	<30	4,000	8,500				
25	17440	11/25/2003	GPC	0.28	Grass / Forage	<200	<40	1,600	24,000				
25	17779	05/05/2004	EPD	0.22	Grass / Forage	<200	<70	4,300	24,000				
25	17959	06/30/2004	EPD	0.27	Grass / Forage	<200	<40	3,400	14,000	<2	<1	<200	<30
25	18367	10/06/2004	EPD	0.27	Grass / Forage	300	<50	3,900	17,000				
25	18964	07/12/2005	EPD	0.25	Grass / Forage	<200	<50	3,700	16,000				
25	19051	10/25/2005	EPD	0.24	Grass / Forage	<200	<70	1,200	10,300				
25	19223	04/18/2006	EPD	0.27	Grass / Forage	300	<50	2,200	21,000				
25	19283	07/19/2006	EPD	0.33	Grass / Forage	<200	<50	1,800	13,000				
25	19374	10/26/2006	EPD	0.31	Grass / Forage	200	<30	3,000	12,000				
25	19426	01/16/2007	EPD	0.24	Grass / Forage	<200	<40	5,600	21,000				
25	19496	04/12/2007	EPD	0.30	Grass / Forage	<200	<50	2,400	19,000				
25	19560	07/30/2007	EPD	0.24	Grass / Forage	<200	82	3,300	20,000				

SRS / VNP Area Vegetation Sample Results (pCi/kg dry except H-3)

Sta #	Samp	Collect	Agy	DW	Description	H-3 pCi/L H2O	Cs- 137	Be-7 (nat)	K-40 (nat)	Pu- 238	Pu- 239	Sr-89	Sr-90
<u>Hancock Landing Road Under Transmission Towers Near Vogtle</u>													
27	15990	01/15/2003	EPD	0.15	Grass / Forage	<200	<90	1,200	36,000				
27	16487	04/23/2003	EPD	0.29	Grass / Forage	600	<30	2,200	22,000	<1	<1	<200	<50
27	16884	07/30/2003	EPD	0.26	Grass / Forage	<200	<30	4,700	5,800				
27	17283	10/22/2003	EPD	0.47	Grass / Forage	300	120	4,500	7,800				
27	17780	05/05/2004	EPD	0.29	Grass / Forage	200	<40	7,600	21,000				
27	17960	06/30/2004	EPD	0.24	Grass / Forage	300	<30	3,800	14,000	<1	<1	<200	60
27	18841	01/26/2005	EPD	0.18	Grass / Forage		<70	2,700	49,000				
27	18965	07/12/2005	EPD	0.27	Grass / Forage	<200	<50	4,000	20,000				
27	19052	10/25/2005	EPD	0.46	Grass / Forage	<200	<60	3,800	12,000				
27	19118	01/19/2006	EPD	0.14	Grass / Forage	<200	<100	3,100	54,000				
27	19224	04/18/2006	EPD	0.21	Grass / Forage	<200	<50	2,400	32,000				
27	19284	07/19/2006	EPD	0.40	Grass / Forage	200	<40	2,500	18,000				
27	19375	10/25/2006	EPD	0.42	Grass / Forage	700	<40	1,800	6,000				
27	19427	01/16/2007	EPD	0.15	Grass / Forage	<200	<110	5,700	50,000				
27	19497	04/10/2007	EPD	0.31	Grass / Forage	500	<40	1,100	15,000				
27	19561	07/30/2007	EPD	0.34	Grass / Forage	300	<40	2,700	15,000				
<u>Vogtle Training Center</u>													
35	15991	01/15/2003	EPD	0.13	Grass / Forage	400	<190	2,000	41,000				
35	16139	02/25/2003	GPC	0.15	Grass / Forage	300	<60	7,400	20,000				
35	16492	04/23/2003	EPD	0.22	Grass / Forage	500	<40	1,700	21,000	<1	<1	<200	<50
35	16652	05/28/2003	GPC	0.33	Grass / Forage	400	<30	5,600	6,800				
35	16885	07/30/2003	EPD	0.27	Grass / Forage	<200	<60	6,900	13,000				
35	17011	08/25/2003	GPC	0.43	Grass / Forage	200	<40	8,600	11,000				
35	17284	10/22/2003	EPD	0.33	Grass / Forage	500	260	7,500	21,000				
35	17442	11/25/2003	GPC	0.25	Grass / Forage	200	140	6,400	9,400				
35	17781	05/05/2004	EPD	0.16	Grass / Forage	200	<90	6,000	32,000				
35	17961	06/30/2004	EPD	0.21	Grass / Forage	300	<60	5,200	18,000	<1	<1	<200	<20
35	18368	10/06/2004	EPD	0.24	Grass / Forage	300	<70	7,200	21,000				
35	18842	01/26/2005	EPD	0.18	Grass / Forage		<90	2,200	47,000				
35	18966	07/12/2005	EPD	0.25	Grass / Forage	<200	<50	5,500	17,000				
35	19053	10/25/2005	EPD	0.38	Grass / Forage	<200	100	3,800	8,100				
35	19119	01/19/2006	EPD	0.24	Grass / Forage	<200	<60	2,900	24,000				
35	19225	04/18/2006	EPD	0.21	Grass / Forage	<200	<80	2,400	23,000				
35	19285	07/19/2006	EPD	0.27	Grass / Forage	200	<60	2,300	22,000				
35	19376	10/25/2006	EPD	0.37	Grass / Forage	700	<40	7,000	16,000				
35	19428	01/16/2007	EPD	0.08	Grass / Forage	<200	<170	<2000	57,000				
35	19498	04/10/2007	EPD	0.29	Grass / Forage	400	<40	<400	15,000				
35	19562	07/30/2007	EPD	0.32	Grass / Forage	<200	<40	1,800	11,000				

SRS / VNP Area Vegetation Sample Results (pCi/kg dry except H-3)

Sta #	Samp	Collect	Agy	DW	Description	H-3 pCi/L H2O	Cs- 137	Be-7 (nat)	K-40 (nat)	Pu- 238	Pu- 239	Sr-89	Sr-90
<u>Girard at Burke County EMA # 5</u>													
49	18967	07/12/2005	EPD	0.32	Grass / Forage	<200	170	2,900	10,900				
49	19054	10/25/2005	EPD	0.34	Grass / Forage	<200	<50	1,800	7,700				
49	19226	04/18/2006	EPD	0.35	Grass / Forage	<200	<30	<300	13,000				
49	19286	07/19/2006	EPD	0.40	Grass / Forage	<200	<30	1,050	14,000				
49	19377	10/26/2006	EPD	0.33	Grass / Forage	1,100	<30	3,300	18,000				
49	19429	01/16/2007	EPD	0.08	Grass / Forage	<200	400	5,000	70,000				
49	19499	04/10/2007	EPD	0.37	Grass / Forage	200	<70	3,000	24,000				
49	19563	07/30/2007	EPD	0.36	Grass / Forage	<200	94	2,200	11,000				
<u>Hwy 24 @ County 243 (Screven Co)</u>													
54	15992	01/15/2003	EPD	0.28	Grass / Forage	<200	<70	6,000	35,000				
54	16493	04/23/2003	EPD	0.22	Grass / Forage	<200	<30	2,300	18,000	<1	<1	<200	180
54	16886	07/30/2003	EPD	0.29	Grass / Forage	<200	<40	11,000	16,000				
54	17285	10/22/2003	EPD	0.33	Grass / Forage	<200	<60	3,600	20,000				
54	17782	05/05/2004	EPD	0.31	Grass / Forage	<200	<50	6,900	19,000				
54	17962	06/30/2004	EPD	0.28	Grass / Forage	<200	<60	3,700	20,000	<1	<1	<200	<20
54	18369	10/06/2004	EPD	0.19	Grass / Forage	<200	<60	3,500	18,000				
<u>Blue Springs (Screven Co)</u>													
55	15993	01/15/2003	EPD	0.20	Grass / Forage	<200	<100	4,800	25,000				
55	16482	04/23/2003	EPD	0.15	Grass / Forage	<200	<60	2,300	27,000	<2	<2	<200	450
55	16887	07/30/2003	EPD	0.28	Grass / Forage	200	<50	4,300	20,000				
55	17286	10/22/2003	EPD	0.33	Grass / Forage	<200	290	2,500	15,000				
55	17783	05/05/2004	EPD	0.24	Grass / Forage	<200	560	10,400	22,000				
55	17963	06/30/2004	EPD	0.42	Grass / Forage	<200	<70	2,900	15,000	<1	<1	<200	<20
55	18370	10/06/2004	EPD	0.19	Grass / Forage	<200	520	5,000	18,000				
<u>Newington (Screven Co)</u>													
56	15994	01/15/2003	EPD	0.12	Grass / Forage	<200	<150	7,700	51,000				
56	16494	04/23/2003	EPD	0.09	Grass / Forage	<200	<60	2,600	32,000	<2	<1	<200	260
56	16888	07/30/2003	EPD	0.28	Grass / Forage	200	<40	3,900	22,000				
56	17287	10/22/2003	EPD	0.34	Grass / Forage	<200	<50	370	19,000				

SRS / VNP Area Vegetation Sample Results (pCi/kg dry except H-3)

Sta #	Samp	Collect	Agy	DW	Description	H-3 pCi/L H2O	Cs- 137	Be-7 (nat)	K-40 (nat)	Pu- 238	Pu- 239	Sr-89	Sr-90
<u>Clyo (Effingham Co)</u>													
57	15995	01/15/2003	EPD	0.11	Grass / Forage	300	<100	<1100	70,000				
57	16483	04/23/2003	EPD	0.15	Grass / Forage	<200	<40	1,300	28,000	<2	<1	<200	<80
57	16889	07/30/2003	EPD	0.26	Grass / Forage	<200	<20	3,600	11,000				
57	17288	10/22/2003	EPD	0.39	Grass / Forage	<200	99	3,200	15,000				
57	17784	05/05/2004	EPD	0.11	Grass / Forage	<200	<90	6,100	50,000				
57	17964	06/30/2004	EPD	0.25	Grass / Forage	<200	330	4,200	14,000	<2	<1	<200	180
57	18371	10/06/2004	EPD	0.27	Grass / Forage	<200	<60	10,500	12,000				
<u>Ebenezer (Effingham Co)</u>													
58	15996	01/15/2003	EPD	0.68	Grass / Forage	<200	<50	4,400	7,800				
58	16495	04/23/2003	EPD	0.08	Grass / Forage	<200	<60	4,000	36,000	<4	<1	<200	280
58	16890	07/30/2003	EPD	0.19	Grass / Forage	<200	260	6,000	25,000				
58	17785	05/05/2004	EPD	0.21	Grass / Forage	<200	<60	4,000	28,000				
58	17965	06/30/2004	EPD	0.26	Grass / Forage	<200	160	4,400	14,000	<2	<2	<200	110
58	18372	10/06/2004	EPD	0.24	Grass / Forage	<200	102	6,000	16,000				
<u>Savannah I&D (Chatham Co)</u>													
59	15997	01/15/2003	EPD	0.21	Grass / Forage	<200	<100	12,000	34,000				
59	16491	04/23/2003	EPD	0.10	Grass / Forage	<200	<70	3,100	36,000	<2	<1	<200	<100
59	16891	07/30/2003	EPD	0.36	Grass / Forage	<200	73	7,500	13,000				
59	17289	10/22/2003	EPD	0.32	Grass / Forage	<200	<70	6,400	19,000				
59	17786	05/05/2004	EPD	0.21	Grass / Forage	200	<50	4,000	28,000				
59	17966	06/30/2004	EPD	0.30	Grass / Forage	<200	220	2,900	19,000	<1	<1	<200	<20
59	18373	10/06/2004	EPD	0.29	Grass / Forage	<200	<50	3,500	15,000				

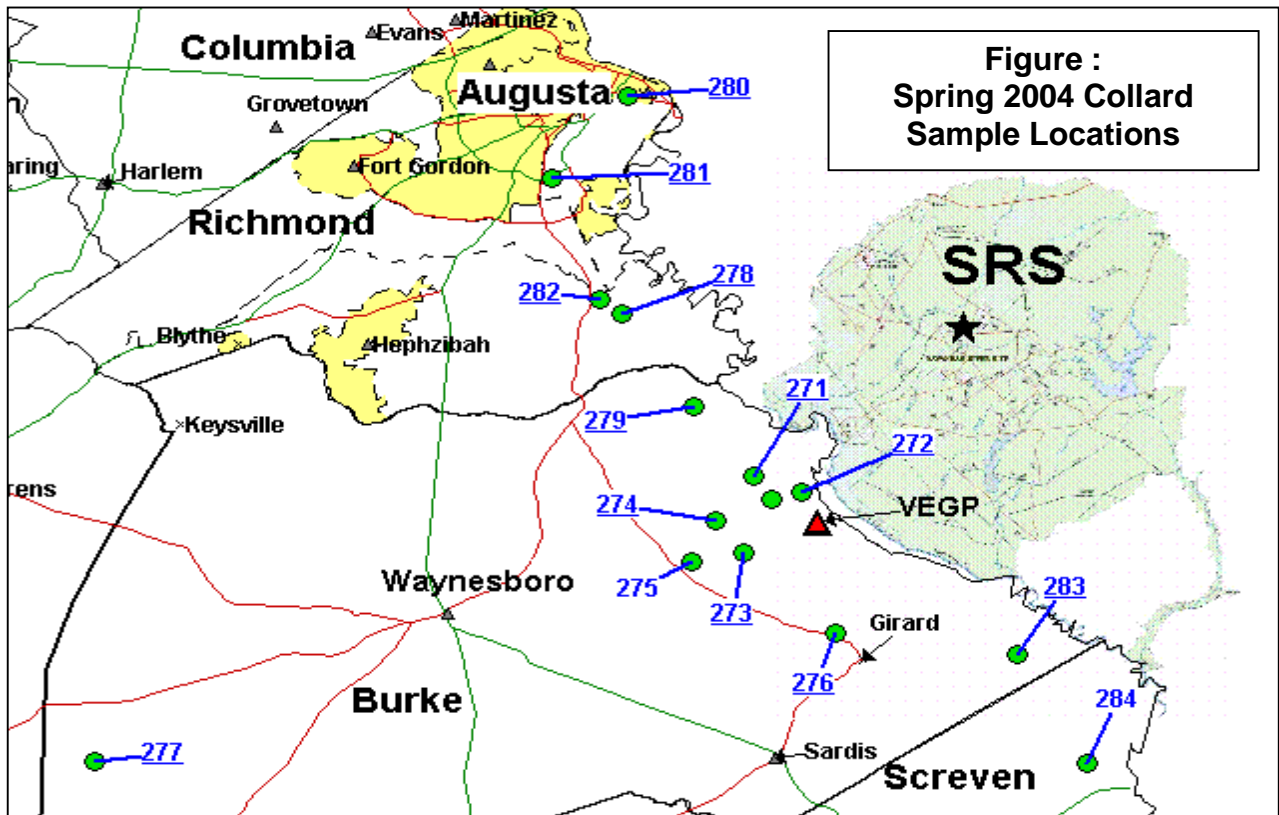
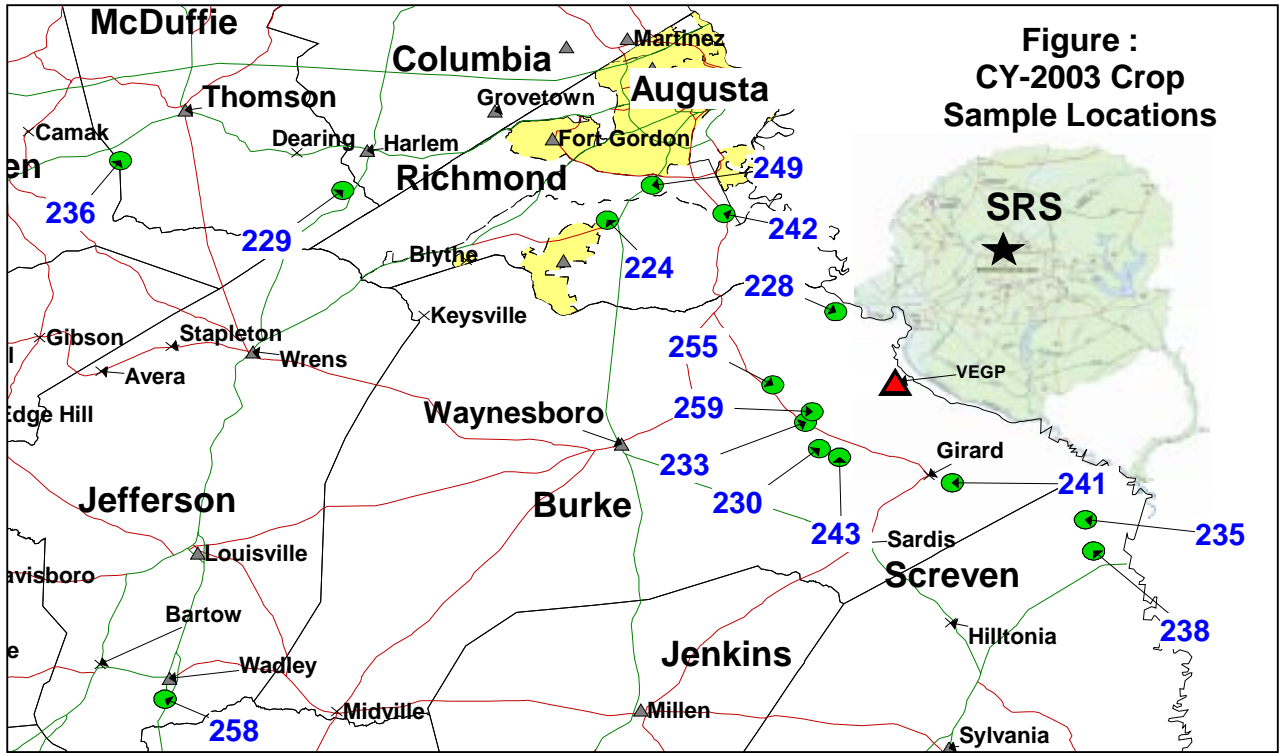

SRS / VNP Area Edible Vegetation Sample Results (pCi/kg dry except H-3)

Sta #	Samp #	Collect	Agy	DW	Description	H-3 pCi/L H2O	Cs-137	Be-7 (nat)	K-40 (nat)	Pu-238	Pu-239	Sr-89	Sr-90
271	17759	03/17/2004	EPD	0.13	COLLARDS	400	120	890	30,000	<3	<2	<500	2,100
272	17761	03/17/2004	EPD	0.14	COLLARDS	<200	64	1,300	31,000	<1	<2	<500	500
273	17790	03/17/2004	EPD	0.13	COLLARDS	400	<40	1,600	26,000	<2	<1	<500	450
274	17791	03/18/2004	EPD	0.13	COLLARDS	300	<30	1,500	13,000	<2	<2	<500	470
275	17758	03/18/2004	EPD	0.15	COLLARDS	300	84	<400	21,000	<1	<1	<500	110
276	17792	03/22/2004	EPD	0.16	COLLARDS	300	<30	<400	32,000	<3	<1	<500	140
277	17810	03/23/2004	EPD	0.17	COLLARDS	200	<30	900	16,000	<1	<1	<500	120
278	17760	03/24/2004	EPD	0.15	COLLARDS	<200	120	<400	31,000	<2	<2	<500	<100
279	17854	03/29/2004	EPD	0.15	COLLARDS	500	58	<500	28,000	<1	<1	<500	<100
280	17813	03/31/2004	EPD	0.15	COLLARDS	<200	<20	<400	16,000	<3	<2	<500	<100
281	17793	03/31/2004	EPD	0.12	COLLARDS	<200	<40	<700	38,000	<4	<2	<500	410
282	17812	03/31/2004	EPD	0.15	COLLARDS	200	74	1,500	39,000	<2	<1	<500	240
283	17811	03/29/2004	EPD	0.16	COLLARDS	<200	75	<600	42,000	<5	<1	<500	<100
284	17794	03/30/2004	EPD	0.13	COLLARDS	<200	<50	<700	34,000	<3	<2	<500	160
224	16833	07/03/2003	EPD	0.33	CORN	<200	<20		5,200	<1	<1	<200	<50
229	16845	06/11/2003	EPD	0.12	CORN	<200	<30		22,000	<1	<1	<200	<50
230	16813	07/09/2003	EPD	0.22	CORN	<200	<40		18,000	<2	<1	<200	<50
235	16814	07/09/2003	EPD	0.14	CORN	500	<20		8,000	<3	<2	<200	<50
243	16725	06/27/2003	EPD	0.25	CORN	<200	<20		9,300	<1	<1	<200	<50
235	17197	09/30/2003	EPD	0.86	PEANUTS	<200	12		5,500	<1	<1	<100	<30
243	17198	09/30/2003	EPD	0.91	PEANUTS	<200	5		4,900	<1	<1	<100	<30
255	17210	10/03/2003	EPD	0.89	PEANUTS	1,900	14		6,000	<1	<1	<100	<30
256	17211	10/03/2003	EPD	0.86	PEANUTS	500	8		6,300	<1	<1	<100	<30
258	17212	10/03/2003	EPD	0.92	PEANUTS	300	11		6,000	<1	<1	<100	<30
233	17084	09/09/2003	EPD	0.13	PEARS	<200	<30		7,600	<1	<1	<50	<20
236	17085	09/08/2003	EPD	0.12	PEARS	<200	<40		10,000	<1	<1	<50	40
238	17083	09/09/2003	EPD	0.12	PEARS	<200	<40		7,700	<1	<1	<50	50
241	17082	09/09/2003	EPD	0.15	PEARS	<200	<30		4,900	<1	<1	<50	<20
249	17086	09/09/2003	EPD	0.17	PEARS	<200	59		4,900	<1	<1	<50	30

SRS / VNP Area Edible Vegetation Sample Results (pCi/kg dry except H-3)

Sta #	Samp	Collect	Agy	DW	Description	H-3 pCi/L H2O	Cs-137	Be-7 (nat)	K-40 (nat)	Pu-238	Pu-239	Sr-89	Sr-90
238	17407	10/29/2003	EPD	0.96	PECANS	<200	<10		4,500	<1	<1	<50	30
241	17408	10/24/2003	EPD	0.92	PECANS	<200	<10		4,800	<1	<1	<50	30
242	17409	10/24/2003	EPD	0.95	PECANS	<200	130		4,800	<1	<1	<50	70
258	17410	10/23/2003	EPD	0.96	PECANS	<200	<10		4,900	<1	<1	<50	30
259	17411	10/31/2003	EPD	0.94	PECANS	<200	<10		4,500	<1	<1	<50	60
271	18102	07/09/2004	EPD	0.07	SQUASH	<200	<60		19,000	<2	<2	<500	<100
276	18101	07/09/2004	EPD	0.05	SQUASH	<200	<90		33,000	<3	<3	<500	<100
277	18098	06/30/2004	EPD	0.07	SQUASH	<200	<50		18,000	<1	<1	<500	<100
278	18104	07/13/2004	EPD	0.07	SQUASH	200	<60		34,000	<3	<1	<500	<100
284	18100	07/02/2004	EPD	0.05	SQUASH	<200	<90		35,000	<3	<3	<500	<100
285	18099	07/02/2004	EPD	0.05	SQUASH	<200	<80		19,000	<3	<1	<500	<100
286	18103	07/09/2004	EPD	0.06	SQUASH	<200	<80		30,000	<3	<2	<500	<100
287	18105	07/13/2004	EPD	0.07	SQUASH	<200	<60		19,000	<2	<1	<500	<100
288	18106	07/13/2004	EPD	0.06	SQUASH	<200	<50		31,000	<2	<2	<500	<100
289	18107	07/27/2004	EPD	0.08	SQUASH	300	<30		23,000	<2	<2	<500	<100

Figure : Milk Sample Locations Map

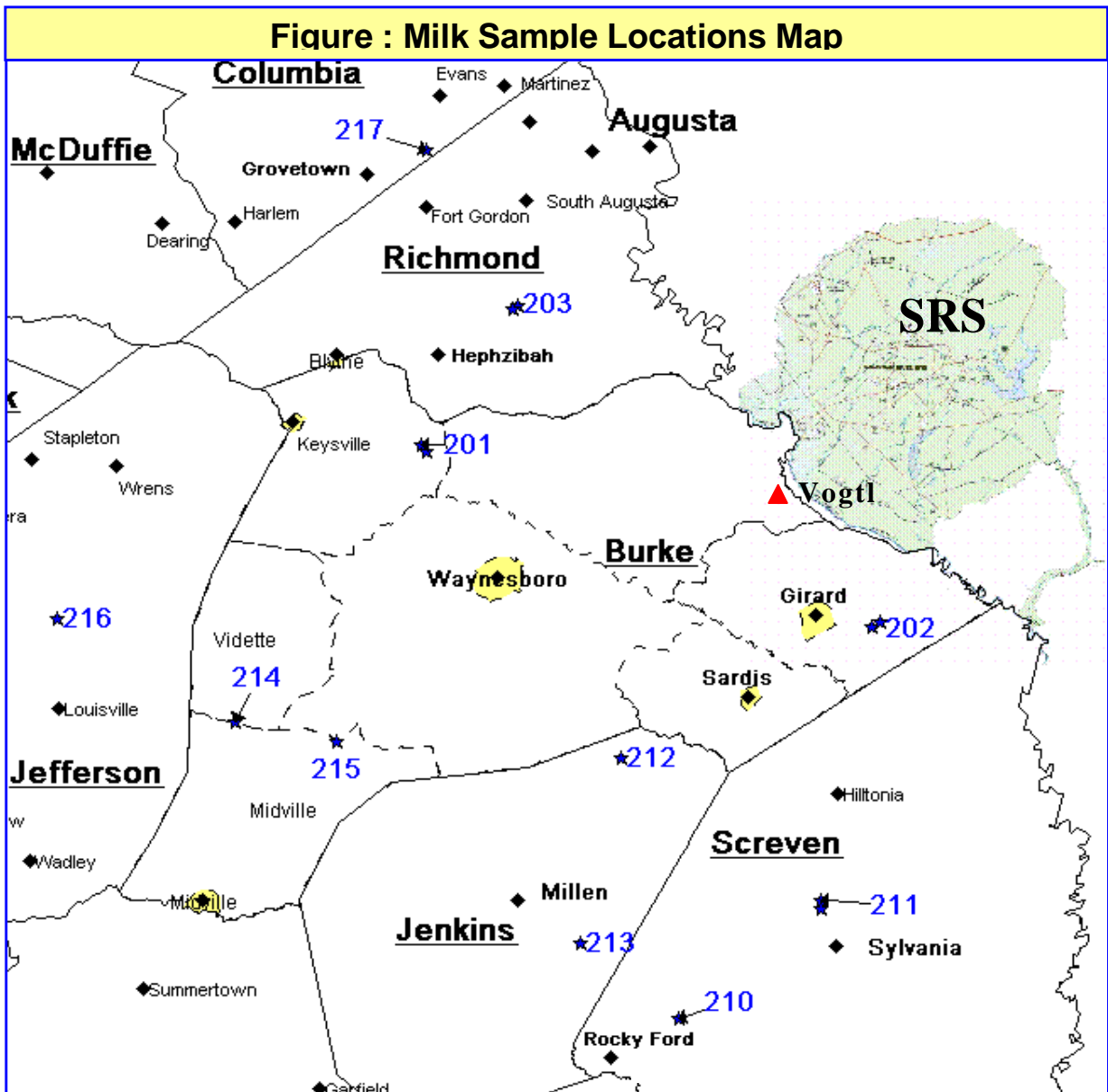

SRS / VNP Area Milk Sample Results (pCi/L except K)									
Sta # 201 - WSW ~ 14.7 miles (7 mi E of Keysville)									
Sta #	Samp	Collect	Agy	H-3	Cs-137	I-131	K g/L (nat)	Sr-89	Sr-90
201	15952	01/07/2003	GPC	<200	1	<1	1.5		
201	16086	02/04/2003	GPC	<200	1	<1	1.5		
201	16154	03/04/2003	GPC	<200	<1	<1	1.5	<5	<2
201	16410	04/15/2003	GPC	<200	<1	<1	1.5		
201	16592	05/13/2003	GPC	<200	1	<1	1.5		
201	16671	06/10/2003	GPC	<200	<1	<1	1.5	<5	<2
201	16818	07/08/2003	GPC	<200	1	<1	1.4		
201	16928	08/05/2003	GPC	<200	1	<1	1.5		
201	17027	09/03/2003	GPC	<200	<1	<1	1.4	<5	<2
201	17612	01/06/2004	GPC	<200	<1	<1	1.5		
201	17703	02/03/2004	GPC	<200	<1	<1	1.5		
201	17727	03/02/2004	GPC	300	<1	<1	1.6	<5	<2
201	17750	04/13/2004	GPC	<200	<1	<1	1.6		
201	17789	05/11/2004	GPC	600	<1	<1	1.4		
201	18257	09/14/2004	GPC	<200	2	<1	1.5	<5	<2
201	18374	10/12/2004	GPC	<200	2	<1	1.4		
201	18555	11/09/2004	GPC	<200	1	<1	1.5		
201	18644	12/07/2004	GPC	<200	1	<1	1.5		
201	18799	01/04/2005	GPC	<200	3	<1	1.5		
201	18865	02/15/2005	GPC	<200	<1	<1	1.5		
201	18924	05/10/2005	GPC	<200	1	<1	1.5		
201	18932	06/07/2005	GPC	<200	2	<1	1.4		
201	18956	07/06/2005	GPC	<200	3	<1	1.4		
201	18993	08/02/2005	GPC	<200	1	<1	1.5		
201	19012	09/13/2005	GPC	<200	<1	<1	1.5		
201	19032	10/11/2005	GPC	<200	1	<1	1.2		
201	19080	12/06/2005	GPC	<200	2	<1	1.3	<5	<2
201	19159	02/14/2006	GPC	<200	<1	<1	1.4		
201	19203	04/11/2006	GPC	<200	2	<1	1.5		
201	19245	05/09/2006	GPC	<200	2	<1	1.4		
201	19248	06/06/2006	GPC	<200	<1	<1	1.4	<5	<2
201	19279	07/04/2006	GPC	<200	1	<1	1.4		
201	19323	08/15/2006	GPC	<200	<1	<1	<1.4		
201	19336	09/12/2006	GPC	<200	<1	<1	1.5		
201	19360	10/10/2006	GPC	<200	<1	<1	1.3		
201	19379	11/07/2006	GPC	<200	<1	<1	1.4		
201	19394	12/06/2006	GPC	<200	<1	<1	1.3		
201	19411	01/02/2007	GPC	<200	2	<1	1.4		
201	19441	02/13/2007	GPC	<200	<1	<1	1.4		
201	19460	03/13/2007	GPC	<200	<1	<1	1.8		
201	19500	04/10/2007	GPC	<200	<1	<1	1.9		
201	19514	05/08/2007	GPC	<200	<1	<1	1.9		
201	19517	06/05/2007	GPC	<200	<1	<1	1.8		
201	19539	07/03/2007	GPC	<200	<1	<1	1.6		
201	19569	08/14/2007	GPC	<200	<1	<1	1.8		
201	19586	09/11/2007	GPC	200	<1	<1	1.8		

SRS / VNP Area Milk Sample Results (pCi/L except K)									
Sta # 202 – SSE ~ 6.8 miles (4 mi E of Girard)									
Sta #	Samp	Collect	Agy	H-3	Cs-137	I-131	K g/L (nat)	Sr-89	Sr-90
202	15953	01/07/2003	GPC	<200	<1	<1	1.2		
202	16087	02/04/2003	GPC	<200	1	<1	1.5		
202	16155	03/04/2003	GPC	300	<1	<1	1.2	<5	<2
202	16411	04/15/2003	GPC	<200	<1	<1	1.2		
202	16593	05/13/2003	GPC	<200	<1	<1	1.5		
202	16672	06/10/2003	GPC	<200	<1	<1	1.5	<5	<2
202	16819	07/08/2003	GPC	<200	<1	<1	1.5		
202	16929	08/05/2003	GPC	<200	1	<1	1.5		
202	17028	09/03/2003	GPC	<200	2	<1	1.7	<5	<2
202	17246	10/14/2003	GPC	<200	<1	<1	1.6		
202	17406	11/11/2003	GPC	<200	1	<1	1.7		
202	17520	12/09/2003	GPC	<200	<1	<1	1.6	<5	<2
202	17902	06/08/2004	GPC	<200	<1	<1	1.7	<5	<2
202	18058	07/07/2004	GPC	<200	1	<1	1.4		
202	18119	08/03/2004	GPC	200	2	<1	1.6		
202	18258	09/14/2004	GPC	<200	2	<1	1.5	<5	<2
202	18375	10/12/2004	GPC	<200	<1	<1	1.5		
202	18556	11/09/2004	GPC	<200	<1	<1	1.5		
202	18645	12/07/2004	GPC	<200	<1	<1	1.5		
202	18800	01/04/2005	GPC	<200	<1	<1	1.4		
202	18875	03/22/2005	GPC	<200	<1	<1	1.5		
202	18903	04/12/2005	GPC	<200	<1	<1	1.5		
202	18925	05/10/2005	GPC	<200	<1	<1	1.3		
202	18933	06/07/2005	EPD	<200	<1	<1	1.3		
202	18957	07/06/2005	GPC	<200	1	<1	1.4		
202	18994	08/02/2005	GPC	<200	1	<1	1.5		
202	19013	09/13/2005	GPC	<200	<1	<1	1.5	<5	<2
202	19033	10/11/2005	GPC	<200	<1	<1	1.4		
202	19160	02/14/2006	GPC	<200	<1	<1	1.6		
202	19204	04/11/2006	GPC	<200	<1	<1	1.6		
202	19246	05/09/2006	GPC	<200	<1	<1	1.5		
202	19249	06/06/2006	GPC	<200	<1	<1	1.4	<5	<2
202	19280	07/04/2006	GPC	<200	1	<1	1.6		
202	19324	08/15/2006	GPC	<200	2	<1	1.4		
202	19337	09/12/2006	GPC	<200	1	<1	1.4		
202	19361	10/10/2006	GPC	<200	<1	<1	1.5		
202	19380	11/07/2006	GPC	<200	<1	<1	1.4		
202	19395	12/06/2006	GPC	<200	2	<1	1.4		
202	19412	01/02/2007	GPC	<200	<1	<1	1.5		
202	19442	02/13/2007	EPD	<200	<1	<1	1.2		
202	19461	03/13/2007	GPC	<200	<1	<1	1.8		
202	19501	04/10/2007	GPC	<200	<1	<1	1.8		
202	19515	05/08/2007	GPC	<200	<1	<1	1.4		
202	19518	06/05/2007	EPD	<200	<1	<1	1.5		
202	19540	07/03/2007	GPC	<200	<1	<1	1.8		
202	19570	08/14/2007	GPC	<200	<1	<1	1.6		
202	19587	09/11/2007	GPC	<200	<1	<1	1.8		

SRS / VNP Area Milk Sample Results (pCi/L except K)									
Sta # 203 – NW ~ 19.7 miles (4 mi NE of Hepzibah)									
Sta #	Samp	Collect	Agy	H-3	Cs-137	I-131	K g/L (nat)	Sr-89	Sr-90
203	16032	01/21/2003	EPD	<200	2	<2	1.4		
203	16133	02/18/2003	EPD	<200	2	<2	1.4		
203	16235	03/18/2003	EPD	<200	<1	<1	1.5	<5	<2
203	16476	04/21/2003	EPD	<200	2	<2	1.4		
203	16615	05/19/2003	EPD	<200	3	<1	1.5		
203	16698	06/16/2003	EPD	<200	<1	<2	1.4	<5	<2
203	16862	07/21/2003	EPD	<200	2	<2	1.4		
203	17006	08/18/2003	EPD	<200	<1	<2	1.5		
203	17121	09/22/2003	EPD	<200	<1	<1	1.4	<5	<2
203	17260	10/20/2003	EPD	<200	<1	<2	1.6		
203	17423	11/17/2003	EPD	<200	<1	<2	1.6		
203	17532	12/15/2003	EPD	<200	<1	<2	1.6	<5	<2
203	17837	05/18/2004	EPD	1000	1	<1	1.5		
203	17903	06/08/2004	EPD	<200	<1	<1	1.6	<5	<2
203	18035	07/08/2004	EPD	<200	<1	<1	1.5		
203	18192	08/17/2004	EPD	<200	2	<1	1.5		
203	18283	09/14/2004	EPD	<200	2	<1	1.5	<5	<2
203	18347	10/12/2004	EPD	<200	<1	<1	1.5		
203	18533	11/09/2004	EPD	<200	<1	<1	1.4		
203	18659	12/07/2004	EPD	<200	2	<1	1.4		
203	19177	03/14/2006	GPC	<200	2	<1	1.5	<5	<2

SRS / VNP Area Milk Sample Results (pCi/L except K)									
Sta #	Samp	Collect	Agy	H-3	Cs-137	I-131	K g/L (nat)	Sr-89	Sr-90
204	17245	10/14/2003	GPC	<200	<1	<1	1.1		
204	17405	11/11/2003	GPC	<200	1	<1	1.5		
204	17519	12/09/2003	GPC	<200	<1	<1	1.4	<5	<2
204	17901	06/08/2004	GPC	<200	<1	<1	1.4	<5	<2

SRS / VNP Area Milk Sample Results (pCi/L except K)									
Sta # 210 – S ~ 38 miles (3 mi NE of Rocky Ford)									
Sta #	Samp	Collect	Agy	H-3	Cs-137	I-131	K g/L (nat)	Sr-89	Sr-90
210	15966	01/07/2003	EPD	<200	<1	<2	1.5		
210	16084	02/04/2003	EPD	<200	<1	<2	1.5		
210	16191	03/04/2003	EPD	<200	<1	<2	1.5	<5	<2
210	16396	04/08/2003	EPD	<200	<1	<2	1.6		
210	16536	05/05/2003	EPD	<200	<1	<2	1.5		
210	16669	06/02/2003	EPD	<200	<1	<2	1.5	<5	<2
210	16751	06/30/2003	EPD	<200	2	<2	1.6		
210	16942	08/05/2003	EPD	<200	<1	<2	1.6		
210	17077	09/08/2003	EPD	<200	<1	<2	1.6	<5	<2
210	17215	10/06/2003	EPD	<200	<1	<1	1.5		
210	17380	11/03/2003	EPD	<200	<1	<2	1.6		
210	17478	12/01/2003	EPD	<200	3	<2	1.5	<5	<2

SRS / VNP Area Milk Sample Results (pCi/L except K)									
Sta # 211 - SSE ~ 30 miles (3 mi NW of Sylvania)									
Sta #	Samp	Collect	Agy	H-3	Cs-137	I-131	K g/L (nat)	Sr-89	Sr-90
211	15965	01/07/2003	EPD	<200	1	<2	1.5		
211	16083	02/04/2003	EPD	<200	<1	<2	1.5		
211	16190	03/04/2003	EPD	<200	<1	<2	1.4	<5	<2
211	16395	04/08/2003	EPD	<200	1	<1	1.2		
211	16535	05/05/2003	EPD	<200	<1	<2	1.4		
211	16668	06/02/2003	EPD	<200	<1	<2	1.5	<5	<2
211	16750	06/30/2003	EPD	<200	<1	<2	1.5		
211	16941	08/05/2003	EPD	<200	<1	<2	1.5		
211	17076	09/08/2003	EPD	<200	<1	<2	1.5	<5	<2
211	17214	10/06/2003	EPD	<200	3	<1	1.5		
211	17379	11/03/2003	EPD	<200	2	<2	1.4		
211	17476	12/01/2003	EPD	<200	<1	<2	1.5	<5	<2

SRS / VNP Area Milk Sample Results (pCi/L except K)									
Sta # 212 – SW ~ 20 miles (7 mi SW of Sardis)									
Sta #	Samp	Collect	Agy	H-3	Cs-137	I-131	K g/L (nat)	Sr-89	Sr-90
212	15964	01/07/2003	EPD	<200	<1	<2	1.4		
212	16082	02/04/2003	EPD	<200	<1	<2	1.1		
212	16189	03/04/2003	EPD	<200	<1	<2	1.4	<5	<2
212	16394	04/08/2003	EPD	<200	<1	<2	1.6		
212	16534	05/05/2003	EPD	<200	<1	<2	1.5		
212	16667	06/02/2003	EPD	<200	<1	<2	1.5	<5	<2
212	16749	06/30/2003	EPD	<200	<1	<2	1.4		
212	16940	08/05/2003	EPD	<200	<1	<2	1.4		
212	17075	09/08/2003	EPD	<200	<1	<1	1.5	<5	<2
212	17213	10/06/2003	EPD	<200	<1	<1	1.5		
212	17378	11/03/2003	EPD	<200	1	<2	1.5		
212	17477	12/01/2003	EPD	<200	<1	<2	1.4	<5	<2

SRS / VNP Area Milk Sample Results (pCi/L except K)									
Sta # 213 – (5 mi SE of Millen)									
Sta #	Samp	Collect	Agy	H-3	Cs-137	I-131	K g/L (nat)	Sr-89	Sr-90
213	15967	01/07/2003	EPD	<200	1	<2	1.4		
213	16085	02/04/2003	EPD	<200	<1	<2	1.4		
213	16192	03/04/2003	EPD	<200	<1	<2	1.4	<5	<2
213	16397	04/08/2003	EPD	<200	<1	<2	1.7		
213	16537	05/06/2003	EPD	<200	<1	<1	1.4		
213	16670	06/02/2003	EPD	<200	1	<2	1.5	<5	<2
213	16752	06/30/2003	EPD	<200	<1	<2	1.4		
213	16943	08/05/2003	EPD	<200	<1	<1	1.3		
213	17078	09/08/2003	EPD	<200	2	<1	1.4	<5	<2
213	17216	10/06/2003	EPD	<200	<1	<1	1.4		
213	17381	11/03/2003	EPD	<200	<1	<2	1.5		
213	17475	12/01/2003	EPD	<200	<1	<2	1.6	<5	<2

SRS / VNP Area Milk Sample Results (pCi/L except K)									
Sta # 215 – SW ~ 25 miles (10 mi. NE of Midville)									
Sta #	Samp	Collect	Agy	H-3	Cs-137	I-131	K g/L (nat)	Sr-89	Sr-90
215	16034	01/21/2003	EPD	<200	2	<2	1.5		
215	16134	02/16/2003	EPD	<200	<1	<2	1.6		
215	16236	03/18/2003	EPD	<200	3	<1	1.5	<5	<2
215	16477	04/21/2003	EPD	<200	<1	<2	1.4		
215	16616	05/19/2003	EPD	<200	3	<1	1.4		
215	16699	06/17/2003	EPD	<200	<1	<2	1.3	<5	<2
215	16863	07/21/2003	EPD	<200	<1	<2	1.5		
215	17007	08/18/2003	EPD	<200	1	<2	1.5		
215	17122	09/22/2003	EPD	<200	2	<1	1.5	<5	<2
215	17261	10/20/2003	EPD	<200	2	<2	1.5		
215	17424	11/19/2003	EPD	<200	<1	<2	1.4		
215	17533	12/15/2003	EPD	<200	<1	<2	1.5	<5	<2
215	17802	05/11/2004	EPD	500	<1	<1	1.5		
215	17904	06/08/2004	EPD	<200	2	<1	1.5	<5	<2
215	18036	07/07/2004	EPD	<200	2	<1	1.4		
215	18193	08/17/2004	EPD	<200	<1	<1	1.5		
215	18284	09/14/2004	EPD	<200	3	<1	1.5	<5	<2
215	18480	10/21/2004	EPD	<200	2	<1	1.4		
215	18532	11/09/2004	EPD	<200	1	<1	1.5		
215	18660	12/07/2004	EPD	<200	1	<1	1.4		
215	18864	02/15/2005	EPD	<200	3	<1	1.5		
215	18874	03/22/2005	EPD	300	<1	<1	1.5		
215	18902	04/12/2005	EPD	<200	2	<1	1.4		

SRS / VNP Area Milk Sample Results (pCi/L except K)									
Sta # 216 – WSW ~ 38 miles (6 mi. N of Louisville)									
Sta #	Samp	Collect	Agy	H-3	Cs-137	I-131	K g/L (nat)	Sr-89	Sr-90
216	16035	01/21/2003	EPD	<200	2	<2	1.2		
216	16135	02/18/2003	EPD	<200	2	<1	1.5		
216	16237	03/18/2003	EPD	200	<1	<1	1.4	<5	<2
216	16478	04/21/2003	EPD	<200	2	<2	1.5		
216	16617	05/19/2003	EPD	<200	<1	<1	1.5		
216	16700	06/17/2003	EPD	<200	<1	<2	1.5	<5	<2
216	16864	07/21/2003	EPD	<200	<1	<2	1.5		
216	17008	08/18/2003	EPD	<200	1	<2	1.5		
216	17123	09/22/2003	EPD	<200	<1	<1	1.5	<5	<2
216	17262	10/20/2003	EPD	<200	<1	<2	1.5		
216	17425	11/17/2003	EPD	<200	1	<2	1.5		
216	17534	12/15/2003	EPD	<200	<1	<2	1.5	<5	<2

SRS / VNP Area Milk Sample Results (pCi/L except K)									
Sta # 217 – NW ~ 32 miles (3 mi. NE of Grovetown)									
Sta #	Samp	Collect	Agy	H-3	Cs-137	I-131	K g/L (nat)	Sr-89	Sr-90
217	16036	01/21/2003	EPD	200	2	<2	1.6		
217	16136	02/18/2003	EPD	<200	2	<1	1.5		
217	16238	03/18/2003	EPD	200	2	<1	1.4	<5	<2
217	16479	04/21/2003	EPD	<200	3	<2	1.5		
217	16618	05/19/2003	EPD	<200	2	<1	1.5		
217	16701	06/16/2003	EPD	<200	<1	<2	1.4	<5	<2
217	16865	07/21/2003	EPD	<200	<1	<1	1.4		
217	17009	08/18/2003	EPD	<200	<1	<2	1.2		
217	17124	09/22/2003	EPD	<200	<1	<1	1.3	<5	<2
217	17263	10/20/2003	EPD	<200	<1	<2	1.3		
217	17426	11/17/2003	EPD	<200	<1	<2	1.4		
217	17535	12/15/2003	EPD	<200	<1	<2	1.5	<5	<2

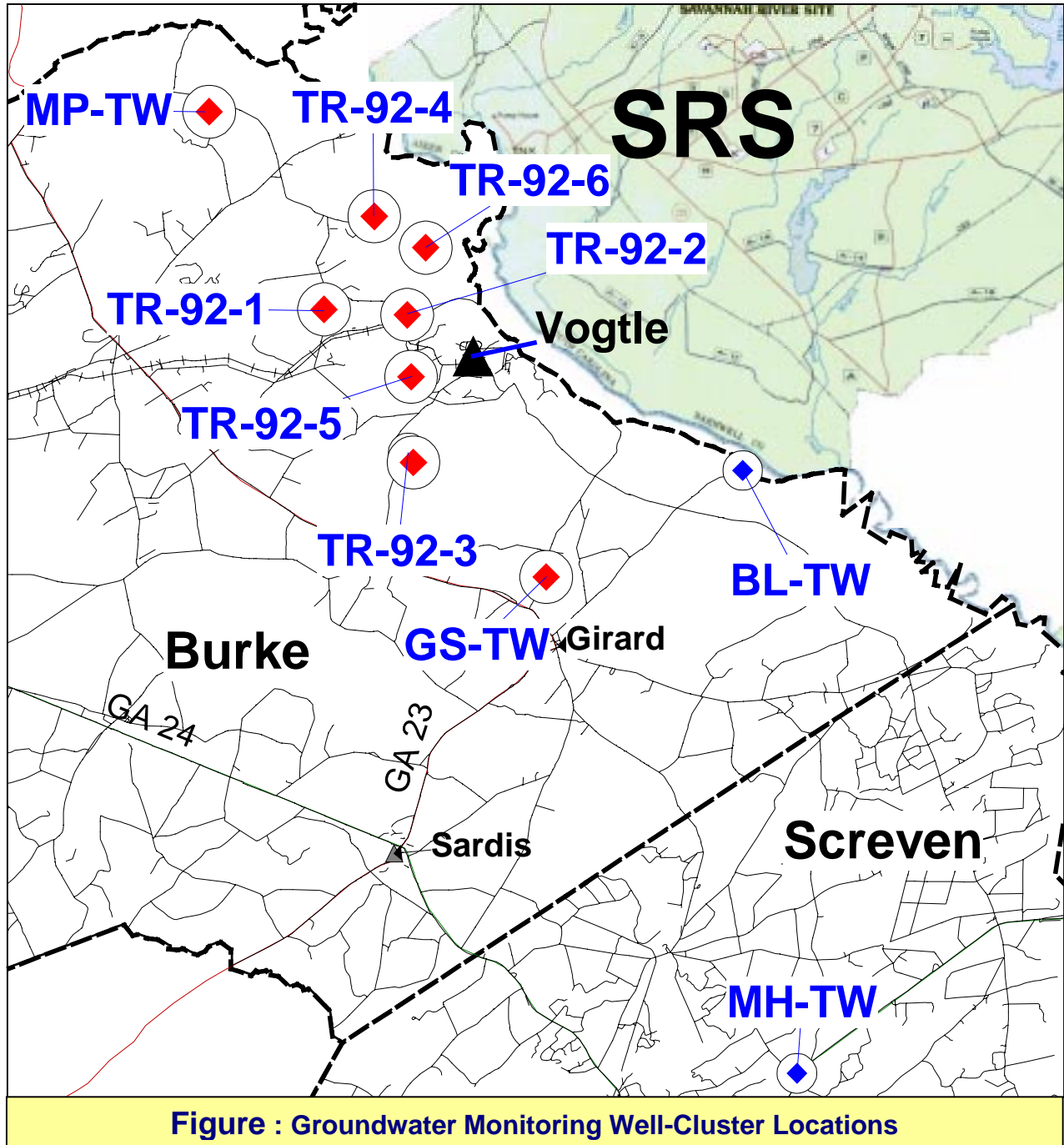

Ga-DNR Monitoring Well Data for TR-92-Series and USGS Monitoring Wells in Burke County (pCi/L)										
Sta	Well Cluster # - Well #	Aquifer	Depth (ft)	Samp	Collect	Agy	Alpha	Beta	H-3	Decay Corrected H-3 (1/1/2004)
124	TR-92-1E	Upper Three Run	20	S5843	6/25/1992	GGG			100	52
124	TR-92-1E	Upper Three Run	20	S7039	5/30/1995	GGG			1,000	615
124	TR-92-1E	Upper Three Run	20	S7352	4/17/1996	GGG			600	388
124	TR-92-1E (15:45)	Upper Three Run	20	S7400	5/16/1996	GGG			600	390
125	TR-92-1F	Upper Three Run	24	S7353	4/17/1996	GGG			800	518
125	TR-92-1F	Upper Three Run	24	S8242	6/30/1998	GGG			<100	
125	TR-92-1F (15:40)	Upper Three Run	24	S7399	5/16/1996	GGG			800	520
125	TR-92-1F	Upper Three Run	24	14046	3/01/2001		17	12	330	281
125	TR-92-1F	Upper Three Run	24	14571	2/25/2002	EPD			220	198
125	TR-92-1F	Upper Three Run	24	16208	3/11/2003	EPD	6	6	230	220
126	TR-92-1G (15:24)	Upper Three Run	39	S7397	5/16/1996	GGG			900	585
126	TR-92-1G (15:30)	Upper Three Run	39	S7398	5/16/1996	GGG			1,000	650
126	TR-92-1G (17:21)	Upper Three Run	39	S7354	4/17/1996	GGG			800	518
126	TR-92-1G (17:27)	Upper Three Run	39	S7355	4/17/1996	GGG			900	582
126	TR-92-1G	Upper Three Run	39	14132	3/03/2001	EPD	<2	2	500	426
126	TR-92-1G	Upper Three Run	39	14572	2/25/2002	EPD			400	360
126	TR-92-1G	Upper Three Run	39	16209	3/11/2003	EPD	3	4	500	478
127	TR-92-1H (13:26)	Upper Three Run	50	S7382	5/16/1996	GGG			1,100	715
127	TR-92-1H (13:32)	Upper Three Run	50	S7383	5/16/1996	GGG			1,100	715
127	TR-92-1H (13:37)	Upper Three Run	50	S7384	5/16/1996	GGG			1,100	715
127	TR-92-1H (13:52)	Upper Three Run	50	S7385	5/16/1996	GGG			1,000	650
127	TR-92-1H (16:31)	Upper Three Run	50	S7356	4/17/1996	GGG			1,200	776
127	TR-92-1H (16:45)	Upper Three Run	50	S7357	4/17/1996	GGG			1,100	712
127	TR-92-1H (16:55)	Upper Three Run	50	S7358	4/17/1996	GGG			1,300	841
127	TR-92-1H	Upper Three Run	50	S8240	6/30/1998	GGG			1,100	806
127	TR-92-1H	Upper Three Run	50	13660	3/01/2001		<2	<2	700	596
127	TR-92-1H	Upper Three Run	50	14573	2/25/2002	EPD			600	540
127	TR-92-1H	Upper Three Run	50	16210	3/11/2003	EPD	3	<2	800	764

Ga-DNR Monitoring Well Data for TR-92-Series and USGS Monitoring Wells in Burke County (pCi/L)										
Sta	Well Cluster # - Well #	Aquifer	Depth (ft)	Samp	Collect	Agy	Alpha	Beta	H-3	Decay Corrected H-3 (1/1/2004)
128	TR-92-1I (12:56)	Upper Three Run	61	S7380	5/16/1996	GGS			700	455
128	TR-92-1I (13:51)	Upper Three Run	61	S7381	5/16/1996	GGS			700	455
128	TR-92-1I (16:19)	Upper Three Run	61	S7361	4/17/1996	GGS			400	259
128	TR-92-1I (16:25)	Upper Three Run	61	S7362	4/17/1996	GGS			300	194
128	TR-92-1I (17:00)	Upper Three Run	61	S7359	4/17/1996	GGS			1,000	647
128	TR-92-1I (17:31)	Upper Three Run	61	S7360	4/17/1996	GGS			900	582
128	TR-92-1I	Upper Three Run	61	14130	2/28/2001	EPD	5	30	800	681
128	TR-92-1I	Upper Three Run	61	14131	3/01/2001	EPD	<2	13	800	682
128	TR-92-1I	Upper Three Run	61	14574	2/25/2002	EPD			700	631
128	TR-92-1I	Upper Three Run	61	16211	3/11/2003	EPD	<1	18	800	764
129	TR-92-1J	Upper Three Run	76	14047	3/01/2001	EPD	13	46	260	221
129	TR-92-1J	Upper Three Run	76	14575	2/25/2002	EPD			170	153
129	TR-92-1J	Upper Three Run	76	16212	3/11/2003	EPD	<1	12	110	105
120	TR-92-1A	Upper Three Run	105	S5839	6/25/1992	GGS			<100	
120	TR-92-1A	Upper Three Run	105	S5853	7/16/1992	EPD			200	105
120	TR-92-1A	Upper Three Run	105	S5895	8/14/1992	GGS			300	158
120	TR-92-1A	Upper Three Run	105	S5896	8/14/1992	GGS			200	105
120	TR-92-1A	Upper Three Run	105	S6258	11/17/1992	GGS			200	107
120	TR-92-1A	Upper Three Run	105	S7028	5/03/1995	GGS			<100	
999	TR-92-1A (14:34)	Upper Three Run	105	S7394	5/16/1996	GGS			300	195
999	TR-92-1A (14:38)	Upper Three Run	105	S7395	5/16/1996	GGS			300	195
999	TR-92-1A (14:43)	Upper Three Run	105	S7396	5/16/1996	GGS			400	260
120	TR-92-1A	Upper Three Run	105	S7429	6/24/1996	GGS			300	196
120	TR-92-1A	Upper Three Run	105	S7428	6/24/1996	GGS			400	261
120	TR-92-1A	Upper Three Run	105	S8241	6/29/1998	GGS			200	146
120	TR-92-1A	Upper Three Run	105	14053	2/28/2001	EPD	<2	<2	100	85
120	TR-92-1A	Upper Three Run	105	14567	2/25/2002	EPD			110	99
120	TR-92-1A	Upper Three Run	105	16204	3/11/2003	EPD	<1	<2	100	96
130	TR-92-1K (13:58)	Upper Three Run	111	S7386	5/16/1996	GGS			300	195
130	TR-92-1K (14:02)	Upper Three Run	111	S7387	5/16/1996	GGS			300	195
130	TR-92-1K (14:07)	Upper Three Run	111	S7388	5/16/1996	GGS			400	260
130	TR-92-1K (15:32)	Upper Three Run	111	S7364	4/17/1996	GGS			400	259
130	TR-92-1K (15:34)	Upper Three Run	111	S7363	4/17/1996	GGS			500	323
130	TR-92-1K	Upper Three Run	111	14050	2/28/2001	EPD	<2	21	47	40
130	TR-92-1K	Upper Three Run	111	14576	2/25/2002	EPD			30	27
130	TR-92-1K	Upper Three Run	111	16213	3/11/2003	EPD	<1	14	40	38

Ga-DNR Monitoring Well Data for TR-92-Series and USGS Monitoring Wells in Burke County (pCi/L)										
Sta	Well Cluster # - Well #	Aquifer	Depth (ft)	Samp	Collect	Agy	Alpha	Beta	H-3	Decay Corrected H-3 (1/1/2004)
131	TR-92-1L (15:08)	Upper Three Run	121	S7365	4/17/1996	GGS			400	259
131	TR-92-1L (15:28)	Upper Three Run	121	S7366	4/17/1996	GGS			<100	
131	TR-92-1L (12:34)	Upper Three Run	121	S7377	5/16/1996	GGS			300	195
131	TR-92-1L (12:37)	Upper Three Run	121	S7378	5/16/1996	GGS			200	130
131	TR-92-1L (12:49)	Upper Three Run	121	S7379	5/16/1996	GGS			<100	
131	TR-92-1L (12:33)	Upper Three Run	121	S7376	5/16/1996	GGS			300	195
131	TR-92-1L	Upper Three Run	121	S7426	6/24/1996	GGS			<100	
131	TR-92-1L	Upper Three Run	121	S7427	6/24/1996	GGS			<100	
131	TR-92-1L	Upper Three Run	121	S8243	6/30/1998	GGS			300	220
131	TR-92-1L	Upper Three Run	121	13658	2/28/2001		<2	5	60	51
131	TR-92-1L	Upper Three Run	121	14577	2/25/2002	EPD			60	54
131	TR-92-1L	Upper Three Run	121	16214	3/11/2003	EPD	<1	4	70	67
132	TR-92-1M (13:52)	Upper Three Run	136	S7452	8/15/1996	GGS			<100	
132	TR-92-1M (14:18)	Upper Three Run	136	S7389	5/16/1996	GGS			500	325
132	TR-92-1M (14:22)	Upper Three Run	136	S7391	5/16/1996	GGS			400	260
132	TR-92-1M (14:27)	Upper Three Run	136	S7390	5/16/1996	GGS			500	325
132	TR-92-1M (14:27)	Upper Three Run	136	S7392	5/16/1996	GGS			<100	
132	TR-92-1M (14:29)	Upper Three Run	136	S7393	5/16/1996	GGS			<100	
132	TR-92-1M (14:37)	Upper Three Run	136	S7367	4/17/1996	GGS			500	323
132	TR-92-1M (14:38)	Upper Three Run	136	S7368	4/17/1996	GGS			400	259
132	TR-92-1M (14:51)	Upper Three Run	136	S7369	4/17/1996	GGS			<100	
132	TR-92-1M (15:02)	Upper Three Run	136	S7370	4/17/1996	GGS			<100	
132	TR-92-1M	Upper Three Run	136	S7453	8/15/1996	GGS			<100	
132	TR-92-1M	Upper Three Run	136	S8244	6/30/1998	GGS			500	366
132	TR-92-1M	Upper Three Run	136	13670	2/28/2001		<2	3	60	51
132	TR-92-1M	Upper Three Run	136	14578	2/25/2002	EPD			60	54
132	TR-92-1M	Upper Three Run	136	16215	3/11/2003	EPD	<2	<2	60	57
121	TR-92-1B	Gordon	225	S5840	6/25/1992	GGS			<100	
121	TR-92-1B	Gordon	225	S6259	11/17/1992	GGS			<100	
121	TR-92-1B	Gordon	225	S5851	7/08/1992	GGS			<100	
121	TR-92-1B	Gordon	225	S7029	5/03/1995	GGS			<100	
121	TR-92-1B	Gordon	225	14048	2/28/2001	EPD	<2	3	<9	8
121	TR-92-1B	Gordon	225	14568	2/25/2002	EPD			<8	7
121	TR-92-1B	Gordon	225	16205	3/11/2003	EPD	<1	3	<6	6
122	TR-92-1C	Millers Pond	310	S5841	6/25/1992	GGS			<100	
122	TR-92-1C	Millers Pond	310	S5854	7/16/1992	EPD			<100	
122	TR-92-1C	Millers Pond	310	S6284	12/14/1992	USG			<100	
122	TR-92-1C	Millers Pond	310	S7021	5/03/1995	GGS			<100	
122	TR-92-1C	Millers Pond	310	14052	2/28/2001	EPD	<2	3	<9	8
122	TR-92-1C	Millers Pond	310	16206	3/11/2003	EPD	<2	2	<7	7

Ga-DNR Monitoring Well Data for TR-92-Series and USGS Monitoring Wells in Burke County (pCi/L)										
Sta	Well Cluster # - Well #	Aquifer	Depth (ft)	Samp #	Collect	Agy	Alpha	Beta	H-3	Decay Corrected H-3 (1/1/2004)
123	TR-92-1D	Dublin	370	S5842	6/25/1992	GGS			<100	
123	TR-92-1D	Dublin	370	S5852	7/07/1992	GGS			<100	
123	TR-92-1D	Dublin	370	S6285	12/14/1992	GGS			<100	
123	TR-92-1D	Dublin	370	S7030	5/03/1995	GGS			200	123
123	TR-92-1D	Dublin	370	14051	2/28/2001	EPD	<2	5	<9	8
123	TR-92-1D	Dublin	370	14569	2/25/2002	EPD			<8	7
123	TR-92-1D	Dublin	370	16207	3/11/2003	EPD	<2	4	<8	8
135	TR-92-2A	Upper Three Run	120	S6345	2/18/1993	GGS			1,700	920
135	TR-92-2A	Upper Three Run	120	S6349	3/02/1993	GGS			1,400	759
135	TR-92-2A	Upper Three Run	120	S6348	3/02/1993	GGS			1,400	759
135	TR-92-2A	Upper Three Run	120	S6418	7/15/1993	GGS			1,400	775
135	TR-92-2A	Upper Three Run	120	S7024	5/02/1995	GGS			1,300	797
135	TR-92-2A	Upper Three Run	120	S7420	6/21/1996	GGS			1,700	1,111
135	TR-92-2A	Upper Three Run	120	S7421	6/21/1996	GGS			1,600	1,045
135	TR-92-2A	Upper Three Run	120	S8248	6/29/1998	GGS			1,400	1,025
135	TR-92-2A	Upper Three Run	120	13662	2/27/2001		<2	<2	1,000	852
135	TR-92-2A	Upper Three Run	120	14579	2/25/2002	EPD			900	811
135	TR-92-2A	Upper Three Run	120	16216	3/11/2003	EPD	<2	<2	1,000	955
136	TR-92-2B	Gordon	330	S6286	1/06/1993	GGS			<100	
136	TR-92-2B	Gordon	330	S6346	2/18/1993	GGS			<100	
136	TR-92-2B	Gordon	330	S6419	7/15/1993	GGS			<100	
136	TR-92-2B	Gordon	330	S7023	5/02/1995	GGS			<100	
136	TR-92-2B	Gordon	330	S7424	6/24/1996	GGS			<100	
136	TR-92-2B	Gordon	330	S7425	6/24/1996	GGS			<100	
136	TR-92-2B	Gordon	330	S8247	6/29/1998	GGS			<100	
136	TR-92-2B	Gordon	330	13651	2/27/2001		<1	3	<8	7
136	TR-92-2B	Gordon	330	14581	2/27/2002	EPD			<8	7
136	TR-92-2B	Gordon	330	16217	3/11/2003	EPD	<2	3	<8	8
137	TR-93-3A	Upper Three Run	75	S6350	3/02/1993	GGS			1,200	651
137	TR-93-3A	Upper Three Run	75		3/11/2003	Well Problem ... No Sample				

Ga-DNR Monitoring Well Data for TR-92-Series and USGS Monitoring Wells in Burke County (pCi/L)										
Sta	Well Cluster # - Well #	Aquifer	Depth (ft)	Samp	Collect	Agy	Alpha	Beta	H-3	Decay Corrected H-3 (1/1/2004)
138	TR-92-3B	Gordon	205	S6287	1/05/1993	GGS			<100	
138	TR-92-3B	Gordon	205	S6462	9/01/1993	GGS			<100	
138	TR-92-3B	Gordon	205	S7025	5/02/1995	GGS			<100	
138	TR-92-3B	Gordon	205	S7422	6/24/1996	GGS			<100	
138	TR-92-3B	Gordon	205	S7423	6/24/1996	GGS			<100	
138	TR-92-3B	Gordon	205	S8249	6/30/1998	GGS			<100	
138	TR-92-3B	Gordon	205	13652	2/27/2001		<2	3	<8	7
138	TR-92-3B	Gordon	205	14582	2/27/2002	EPD			<8	7
138	TR-92-3B	Gordon	205	16218	3/10/2003	EPD	<1	3	<7	7
140	TR-92-4A	Upper Three Run	60	S6351	3/02/1993	GGS			1,600	867
140	TR-92-4A	Upper Three Run	60	S7026	5/02/1995	GGS			1,400	858
140	TR-92-4A (12:39)	Upper Three Run	60	S7449	8/15/1996	GGS			1,200	791
140	TR-92-4A (12:49)	Upper Three Run	60	S7450	8/15/1996				1,100	725
140	TR-92-4A2	Upper Three Run	60	S8252	6/25/1998	GGS			1,300	952
140	TR-92-4A	Upper Three Run	60	14049	2/27/2001	EPD	2	5	790	673
140	TR-92-4A	Upper Three Run	60	14583	2/27/2002	EPD			700	631
140	TR-92-4A	Upper Three Run	60		3/11/2003		Well Problem ... No Sample			
141	TR-92-4B	Gordon	190	S6288	1/06/1993	GGS			<100	
141	TR-92-4B	Gordon	190	S6454	8/26/1993	GGS			<100	
141	TR-92-4B	Gordon	190	S7022	5/02/1995	GGS			<100	
141	TR-92-4B	Gordon	190	S7451	8/15/1996	GGS			<100	
141	TR-92-4B	Gordon	190	14007	2/27/2001	EPD	<1	<2	<9	8
141	TR-92-4B	Gordon	190	14584	2/27/2002	EPD			<8	7
141	TR-92-4B	Gordon	190	16219	3/11/2003	EPD	<2	<2	<7	7
145	TR-92-5A	Upper Three Run	165	S6450	8/26/1993	GGS			900	501
145	TR-92-5A (1)	Upper Three Run	165	S6456	9/01/1993	GGS			800	446
145	TR-92-5A (2)	Upper Three Run	165	S6457	9/01/1993	GGS			1,000	558
145	TR-92-5A	Upper Three Run	165	S7031	5/03/1995	GGS			900	552
145	TR-92-5A	Upper Three Run	165	S7415	6/21/1996	GGS			900	588
145	TR-92-5A	Upper Three Run	165	S7417	6/21/1996	GGS			600	392
145	TR-92-5A	Upper Three Run	165	S7416	6/21/1996	GGS			700	457
145	TR-92-5A	Upper Three Run	165	S8253	6/25/1998	GGS			600	439
145	TR-92-5A	Upper Three Run	165	13665	2/26/2001		<2	4	50	43
145	TR-92-5A	Upper Three Run	165	14586	2/27/2002	EPD			30	27
145	TR-92-5A	Upper Three Run	165	16220	3/11/2003	EPD	<1	4	28	27

Ga-DNR Monitoring Well Data for TR-92-Series and USGS Monitoring Wells in Burke County (pCi/L)										
Sta	Well Cluster # - Well #	Aquifer	Depth (ft)	Samp	Collect	Agy	Alpha	Beta	H-3	Decay Corrected H-3 (1/1/2004)
146	TR-92-5B	Gordon	305	S7032	5/03/1995	GGS			<100	
146	TR-92-5B-1	Gordon	305	S6395	6/15/1993	GGS			500	275
146	TR-92-5B-1	Gordon	305	S6416	7/15/1993	GGS			<100	
146	TR-92-5B-1	Gordon	305	S6399	6/24/1993	GGS			100	55
146	TR-92-5B-2	Gordon	305	S6396	6/15/1993	GGS			600	331
146	TR-92-5B-2	Gordon	305	S6400	6/24/1993	GGS			200	110
146	TR-92-5B-2	Gordon	305	S6417	7/15/1993	GGS			<100	
146	TR-92-5B-3	Gordon	305	S6401	6/24/1993	GGS			200	110
146	TR-92-5B	Gordon	305	13664	2/26/2001		2	<2	130	111
146	TR-92-5B	Gordon	305	14587	2/27/2002	EPD			170	153
146	TR-92-5B	Gordon	305	16221	3/10/2003	EPD	<1	<2	150	143
147	TR-92-5C	Gordon	315	S7033	5/03/1995	GGS			400	245
147	TR-92-5C	Gordon	315	S7418	6/21/1996	GGS			400	261
147	TR-92-5C	Gordon	315	S7419	6/21/1996	GGS			100	65
147	TR-92-5C	Gordon	315	S8254	6/25/1998	GGS			200	146
147	TR-92-5C-1	Gordon	315	S6451	8/26/1993	GGS			400	223
147	TR-92-5C-1	Gordon	315	S6458	9/01/1993	GGS			400	223
147	TR-92-5C-1	Gordon	315	S6474	9/07/1993	GGS			400	223
147	TR-92-5C-2	Gordon	315	S6452	8/26/1993	GGS			300	167
147	TR-92-5C-2	Gordon	315	S6459	9/01/1993	GGS			300	167
147	TR-92-5C-2	Gordon	315	S6475	9/07/1993	GGS			300	167
147	TR-92-5C-3	Gordon	315	S6460	9/01/1993	GGS			400	223
147	TR-92-5C-3	Gordon	315	S6476	9/07/1993	GGS			400	223
147	TR-92-5C-4	Gordon	315	S6477	9/07/1993	GGS			400	223
147	TR-92-5C-5	Gordon	315	S6478	9/07/1993	GGS			400	223
147	TR-92-5C-6	Gordon	315	S6479	9/07/1993	GGS			300	167
147	TR-92-5C	Gordon	315	13655	2/26/2001		<1	2	<9	8
147	TR-92-5C	Gordon	315	14588	2/27/2002	EPD			<8	7
147	TR-92-5C	Gordon	315	16222	3/10/2003	EPD	<1	<2	<8	8
150	TR-92-6A	Upper Three Run	141	S6467	9/03/1993	GGS			<100	
150	TR-92-6A	Upper Three Run	141	S7040	5/30/1995	GGS			900	554
150	TR-92-6A	Upper Three Run	141	S7041	5/31/1995	GGS			1,000	615
150	TR-92-6A-1	Upper Three Run	141	S6463	9/01/1993	GGS			<100	
150	TR-92-6A-2	Upper Three Run	141	S8250	6/30/1998	GGS			1,100	806
150	TR-92-6A-2	Upper Three Run	141	S6464	9/01/1993	GGS			<100	
150	TR-92-6A	Upper Three Run	141	14013	3/01/2001	EPD	<2	3	510	434
150	TR-92-6A	Upper Three Run	141	14589	2/27/2002	EPD			400	360
150	TR-92-6A	Upper Three Run	141	16333	3/11/2003	EPD	5	5	500	478

Ga-DNR Monitoring Well Data for TR-92-Series and USGS Monitoring Wells in Burke County (pCi/L)										
Sta	Well Cluster # - Well #	Aquifer	Depth (ft)	Samp	Collect	Agy	Alpha	Beta	H-3	Decay Corrected H-3 (1/1/2004)
151	TR-92-6B	Gordon	250	S6453	8/26/1993	GGS			<100	
151	TR-92-6B	Gordon	250	S6461	9/01/1993	GGS			<100	
151	TR-92-6B-1	Gordon	250	S6468	9/03/1993	GGS			<100	
151	TR-92-6B-2	Gordon	250	S6469	9/03/1993	GGS			<100	
151	TR-92-6B-3	Gordon	250	S6470	9/03/1993	GGS			<100	
151	TR-92-6B-4	Gordon	250	S6471	9/03/1993	GGS			<100	
151	TR-92-6B-5	Gordon	250	S6472	9/03/1993	GGS			<100	
151	TR-92-6B-6	Gordon	250	S6473	9/03/1993	GGS			<100	
151	TR-92-6B	Gordon	250		3/11/2003					Well Problem ... No Sample
152	TR-92-6C	Dublin	500	14005	2/27/2001	EPD	<2	3	<7	6
152	TR-92-6C	Dublin	500	14590	2/27/2002	EPD			<8	7
152	TR-92-6C	Dublin	500	16334	3/10/2003	EPD	<1	3	<7	7
153	TR-92-6D	Midville	853	13663	2/27/2001		<1	<2	<8	7
153	TR-92-6D	Midville	853	14591	2/27/2002	EPD			<8	7
153	TR-92-6D	Midville	853	16335	3/10/2003	EPD	<1	<2	<7	7
155	GS-TW-1	Upper Three Run	72	S8255	6/30/1998	GGS			300	220
155	GS-TW-1	Upper Three Run	72	13654	3/01/2001		<1	2	170	145
155	GS-TW-1	Upper Three Run	72	14592	2/26/2002	EPD			190	171
155	GS-TW-1	Upper Three Run	72	16336	3/12/2003	EPD	<2	<2	100	96
156	GS-TW-2		773	S7117	9/04/1995	GGS			<100	
156	GS-TW-2		773	S7455	9/05/1996	GGS			<100	
156	GS-TW-2		773	14001	2/27/2001	EPD	2	4	<7	6
156	GS-TW-2		773	14593	2/26/2002	EPD			<8	7
156	GS-TW-2		773	16337	3/10/2003	EPD	<2	5	<6	6
157	GS-TW-3	Midville	1122	S7118	9/04/1995	GGS			<100	
157	GS-TW-3	Midville	1122	S7456	9/05/1996	GGS			<100	
157	GS-TW-3	Midville	1122	13659	2/26/2001		<2	4	<8	7
157	GS-TW-3	Midville	1122	14594	2/26/2002	EPD			<8	7
157	GS-TW-3	Midville	1122	16338	3/10/2003	EPD	<1	2	<8	8
160	MHS-TW-1	Upper Three Run	80	S6282	12/14/1992	USG			<100	
160	MHS-TW-1	Upper Three Run	80	S8251	6/25/1998	GGS			<100	
160	MHS-TW-1	Upper Three Run	80	13669	2/26/2001		<2	3	13	11
160	MHS-TW-1	Upper Three Run	80	14595	2/25/2002	EPD			13	12
160	MHS-TW-1	Upper Three Run	80	16339	3/10/2003	EPD	<2	3	21	20

Ga-DNR Monitoring Well Data for TR-92-Series and USGS Monitoring Wells in Burke County (pCi/L)										
Sta	Well Cluster # - Well #	Aquifer	Depth (ft)	Samp	Collect	Agy	Alpha	Beta	H-3	Decay Corrected H-3 (1/1/2004)
161	MHS-TW-2	Upper Three Run	205	S6283	12/14/1992	USG			<100	
161	MHS-TW-2	Upper Three Run	205	14596	2/25/2002	EPD			13	12
161	MHS-TW-2	Upper Three Run	205	16340	3/10/2003	EPD	<1	4	11	11
162	MHS-TW-3	Upper Dublin	281	S7116	9/04/1995	GGS			<100	
162	MHS-TW-3	Upper Dublin	281	13666	2/26/2001		<2	5	<8	7
162	MHS-TW-3	Upper Dublin	281	13668	2/26/2001		<2	3	<8	7
162	MHS-TW-3	Upper Dublin	281	14597	2/25/2002	EPD			<8	7
162	MHS-TW-3	Upper Dublin	281	16341	3/10/2003	EPD	<1	2	<8	8
163	MHS-TW-4	Lower Dublin	907	13657	2/27/2001		<2	4	<9	8
163	MHS-TW-4	Lower Dublin	907	14598	2/26/2002	EPD			<8	7
163	MHS-TW-4	Lower Dublin	907	16342	3/11/2003	EPD	<2	5	<7	7
164	MHS-TW-5	artesian		13653	2/27/2001		<1	7	<9	8
164	MHS-TW-5	artesian		14599	2/26/2002	EPD			15	14
164	MHS-TW-5	artesian		16343	3/11/2003	EPD	<1	2	<7	7
173	MP-TW-4	Upper Three Run	199	S5846	7/02/1992	GGS			700	365
173	MP-TW-4	Upper Three Run	199	S6330	2/04/1993	GGS			700	378
173	MP-TW-4	Upper Three Run	199	S8245	6/30/1998	GGS			700	513
173	MP-TW-4	Upper Three Run	199	13656	3/01/2001		<2	2	400	341
173	MP-TW-4	Upper Three Run	199	14603	2/26/2002	EPD			300	270
173	MP-TW-4	Upper Three Run	199	16347	3/12/2003	EPD	<2	2	400	382
174	MP-TW-5	Upper Dublin	251	S5848	7/02/1992	GGS			<100	
174	MP-TW-5	Upper Dublin	251	14002	3/01/2001	EPD	<1	2	<10	9
174	MP-TW-5	Upper Dublin	251	14604	2/26/2002	EPD			<7	6
174	MP-TW-5	Upper Dublin	251	16348	3/12/2003	EPD	<2	2	<7	7
175	MP-TW-6	Lower Dublin	325	S6331	2/04/1993	GGS			<100	
175	MP-TW-6	Lower Dublin	325	14003	3/01/2001	EPD	<1	2	<8	7
175	MP-TW-6	Lower Dublin	325	14605	2/26/2002	EPD			<9	8
175	MP-TW-6	Lower Dublin	325	16349	3/12/2003	EPD	<2	2	<7	7
176	MP-TW-7	Lower Dublin	475	14004	3/01/2001	EPD	<2	3	<8	7
176	MP-TW-7	Lower Dublin	475	14606	2/26/2002	EPD			<6	5
176	MP-TW-7	Lower Dublin	475	16350	3/12/2003	EPD	<2	4	<7	7

Ga-DNR Monitoring Well Data for TR-92-Series and USGS Monitoring Wells in Burke County (pCi/L)										
Sta	Well Cluster # - Well #	Aquifer	Depth (ft)	Samp	Collect	Agy	Alpha	Beta	H-3	Decay Corrected H-3 (1/1/2004)
172	MP-TW-3	Allendale	548	S5847	7/02/1992	GGS			<100	
172	MP-TW-3	Allendale	548	S6329	2/04/1993	GGS			<100	
172	MP-TW-3	Allendale	548	14012	3/01/2001	EPD	<2	2	<9	8
172	MP-TW-3	Allendale	548	14602	2/27/2002	EPD			<7	6
172	MP-TW-3	Allendale	548	16346	3/12/2003	EPD	<2	3	<8	8
171	MP-TW-2	Upper Midville	625	S5845	7/02/1992	GGS			<100	
171	MP-TW-2	Upper Midville	625	14011	3/01/2001	EPD	<2	3	<9	8
171	MP-TW-2	Upper Midville	625	14601	2/26/2002	EPD			<7	6
171	MP-TW-2	Upper Midville	625	16345	3/12/2003	EPD	<2	3	<6	6
170	MP-TW-1	Lower Midville	735	S5844	7/02/1992	GGS			<100	
170	MP-TW-1	Lower Midville	735	14000	3/01/2001	EPD	2	3	<8	7
170	MP-TW-1	Lower Midville	735	14600	2/26/2002	EPD			<6	5
170	MP-TW-1	Lower Midville	735	16344	3/12/2003	EPD	<2	3	<6	6
182	BL-TW-3	Gordon	200	13661	2/27/2001		<2	4	<8	7
182	BL-TW-3	Gordon	200	14609	2/26/2002	EPD			<7	6
182	BL-TW-3	Gordon	200	16353	3/11/2003	EPD	<2	2	<6	6
181	BL-TW-2	Lower Dublin	552	14006	2/27/2001	EPD	<1	2	<8	7
181	BL-TW-2	Lower Dublin	552	14608	2/26/2002	EPD			<6	5
181	BL-TW-2	Lower Dublin	552	16352	3/11/2003	EPD	<2	4	<7	7
180	BL-TW-1	Lower Midville	970	S8246	6/30/1998	GGS			<100	
180	BL-TW-1	Lower Midville	970	13667	2/27/2001		<2	<2	<9	8
180	BL-TW-1	Lower Midville	970	14607	2/26/2002	EPD			<6	5
180	BL-TW-1	Lower Midville	970	16351	3/11/2003	EPD	<1	<2	<7	7

Groundwater Sample Results for Public Wells in SRS / VNP Area and in Downstream River Corridor (pCi/L)									
Sta	Location	Well #	Samp	Collect	Agy	H-3	Alpha	Beta	Cs-137
1	Ga Welcome Center I-20		15998	01/15/2003	EPD	<200	3	5	<5
1	Ga Welcome Center I-20		19293	07/20/2006	EPD	<200	<1	3	
6	New Savannah Bluff Lock and Dam Park (Augusta)		15999	01/15/2003	EPD	<200	<2	4	<5
6	New Savannah Bluff Lock and Dam Park (Augusta)		19294	07/19/2006	EPD	<200	<1	4	
8	Bennoch Mill Area		16000	01/15/2003	EPD	<200	3	2	<5
8	Bennoch Mill Area		19295	07/19/2006	EPD	<200	<1	3	
17	Stoney Bluff Area		16001	01/14/2003	EPD	<200	5	9	<5
17	Stoney Bluff		18691	11/19/2004	EPD	<200			
17	Stoney Bluff Area		19296	07/19/2006	EPD	<200	<1	5	
20	Ga Welcome Center US-301		16002	01/14/2003	EPD	<200	<2	5	<5
20	US-301 Artesian		18683	10/29/2004	EPD	<200			
20	Ga Welcome Center US-301		19297	07/19/2006	EPD	<200	<1	3	
25-1	Waynesboro	1	16538	04/18/2003	EPD	<200	2	3	
25-1	Waynesboro - 6TH ST (# 1)	1	18681	10/29/2004	EPD	<200			
25-2	Waynesboro	2	16539	04/18/2003	EPD	<200	<2	<2	
25-2	Waynesboro - HWY 25 (# 2)	2	18682	10/29/2004	EPD	<200			
25-0	Waynesboro (GPC Maintenance Facility)		16003	01/15/2003	EPD	<200	2	3	<5
25-0	Waynesboro (GPC Maintenance Facility)		19298	07/19/2006	EPD	<200	<2	2	
25-0	Waynesboro (GPC Maintenance Facility)		19556	07/30/2007	EPD	<200	<2	2	<5
29	River Road Near Vogtle		16004	01/15/2003	EPD	<200	<2	<2	<5
29	River Road Near Vogtle		19299	07/19/2006	EPD	<200	<2	3	
35	Vogtle Training Center		16005	01/15/2003	EPD	<200	<2	5	<5
35	Vogtle Training Center		19300	07/19/2006	EPD	<200	<2	4	
35	Vogtle Training Center		19558	07/30/2007	EPD	<200	2	5	<5
37	Griffins Landing Area		16006	01/15/2003	EPD	<200	<1	<2	<5
37	Griffins Landing Area		19301	07/19/2006	EPD	<200	<1	2	
49	Girard Area		16007	01/15/2003	EPD	<200	<1	3	<5
49	Girard Area		19302	07/19/2006	EPD	<200	<2	3	
49	Girard Area		19559	07/30/2007	EPD	<200	2	4	<5
460	US-301 Artesian Well		16435	04/07/2003	EPD	<200	<2	2	
540	Savannah I&D (# 1)	1	18665	11/18/2004	EPD	<200			
905	Garden City #1	1	16543	04/04/2003	EPD	<200	2	<2	
906	Hiltonia	1	16438	04/07/2003	EPD	<200	<2	3	
906	Hiltonia (# 1)		18690	10/29/2004	EPD	<200			
908	Plant McIntosh	East	16443	04/04/2003	EPD	<200	<1	3	
908	Plant McIntosh	West	16448	04/04/2003	EPD	<200	<2	4	
908	Plant McIntosh East	East	18667	11/18/2004	EPD	<200			
908	Plant McIntosh West	West	18668	11/18/2004	EPD	<200			

Groundwater Sample Results for Public Wells in SRS / VNP Area and in Downstream River Corridor (pCi/L)									
Sta	Location	Well #	Samp	Collect	Agy	H-3	Alpha	Beta	Cs-137
910	Port Wentworth	1	16440	04/04/2003	EPD	<200	<2	<2	
925	Vogtle Rec. Area		16556	04/16/2003	EPD	<200	<2	2	
925	Vogtle Recreation Area		18680	10/29/2004	EPD	<200			
926	Plant Wilson		16540	04/11/2003	EPD	300	<1	<2	
926	Plant Wilson		18662	11/19/2004	EPD	200			
927	Vogtle Fleet Garage (# 3)		18663	11/19/2004	EPD	<200			
931	Rincon	3	16551	04/10/2003	EPD	<200	<1	4	
931	Rincon (# 3)		18674	11/18/2004	EPD	<200			
932	Rincon	4	16552	04/10/2003	EPD	<200	<1	3	
932	Rincon (# 4)		18675	11/18/2004	EPD	<200			
933	Augusta Richmond Co. (4H Club Rd)	106	16547	04/18/2003	EPD	<200	<1	2	
934	Augusta Richmond Co. (Doug Barnard Rd)	102	16546	04/18/2003	EPD	<200	<2	2	
934	Richmond County WS (# 102)		18686	10/28/2004	EPD	<200			
935	Augusta Richmond Co. (Liberty Ch Rd)	132	16548	04/18/2003	EPD	<200	<1	<2	
935	Richmond County WS (# 132)		18688	10/28/2004	EPD	<200			
936	Newington	301	16437	04/04/2003	EPD	<200	3	<2	
936	Newington (EP # 301)		18677	11/18/2004	EPD	<200			
937	Newington	303	16436	04/06/2003	EPD	<200	<2	<2	
937	Newington (EP # 303)		18678	11/18/2004	EPD	<200			
938	Garden City	5	16449	04/04/2003	EPD	<200	<2	3	
939	Springfield Industrial Park	4	16555	04/10/2003	EPD	<200	<1	2	
939	Springfield Ind. Park (# 4)		18679	11/18/2004	EPD	<200			
940	Sylvania	3	16550	04/07/2003	EPD	<200	<1	<2	
940	Sylvania (# 3)		18689	10/29/2004	EPD	<200			
941	International Paper (McBean .. big well)		16557	04/21/2003	EPD	<200	<2	<2	
941	Int'l Paper (McBean)		18684	10/29/2004	EPD	<200			
942	International Paper (Chatham Co.)	3	16545	04/10/2003	EPD	<200	<2	3	
942	International Paper Savannah		18666	11/18/2004	EPD	<200			
943	Prayon Inc.	1	16544	04/14/2003	EPD	<200	<1	<2	
944	Olin Corp	4	16541	04/14/2003	EPD	<200	2	<2	
945	Vogtle Firing Range		16554	04/11/2003	EPD	<200	2	2	
945	Vogtle New Firing Range		18670	11/18/2004	EPD	<200			
945	Vogtle Old Firing Range		18669	11/18/2004	EPD	<200			
946	Vogtle Make Up Well (#1)	1	16549	04/11/2003	EPD	<200	<1	3	
946	Vogtle Make Up Well (# 1)		18661	11/19/2004	EPD	200			
947	Vogtle Make Up Well (#2)	2	16904	07/21/2003	EPD	<200	<2	2	
948	Vogtle Irrigation Well	4	16542	05/01/2003	EPD	<200	<2	3	
948	Vogtle Irrigation Well (# 4)		18664	11/19/2004	EPD	<200			

Groundwater Sample Results for Public Wells in SRS / VNP Area and in Downstream River Corridor (pCi/L)									
Sta	Location	Well #	Samp	Collect	Agy	H-3	Alpha	Beta	Cs-137
949	City of Savannah	3	16446	04/07/2003	EPD	<200	<2	<2	
950	City of Savannah	10	16445	04/07/2003	EPD	<200	<1	<2	
951	Kerr McGee (Chatham Co.)	1	16442	04/04/2003	EPD	<200	<1	<2	
952	Citgo Asphalt	009J33	16441	04/04/2003	EPD	<200	<1	2	
953	Ga. Pacific (Chatham Co.)	2	16444	04/07/2003	EPD	<200	<1	4	
954	Runaway Point		16439	04/07/2003	EPD	<200	<1	4	
955	Southern State Phosphate	2	16447	04/07/2003	EPD	<200	<1	3	
956	Savannah Sugar Refinery	1	16553	04/10/2003	EPD	<200	<1	<2	
956	City of Savannah (# 10)		18673	11/18/2004	EPD	<200			
956	City of Savannah (# 3)		18672	11/18/2004	EPD	<200			
956	Savannah Sugar (# 1)		18671	11/18/2004	EPD	<200			
999	Thermal Ceramics (# 7)		18685	10/28/2004	EPD	<200			
999	Richmond County WS (# 107)		18687	10/29/2004	EPD	<200			
999	Plant Kraft		18676	11/18/2004	EPD	<200			

**Figure : Surface Water Monitoring Locations on the Savannah River
(These Are Also Key Sediment and Fish Sample Locations)**

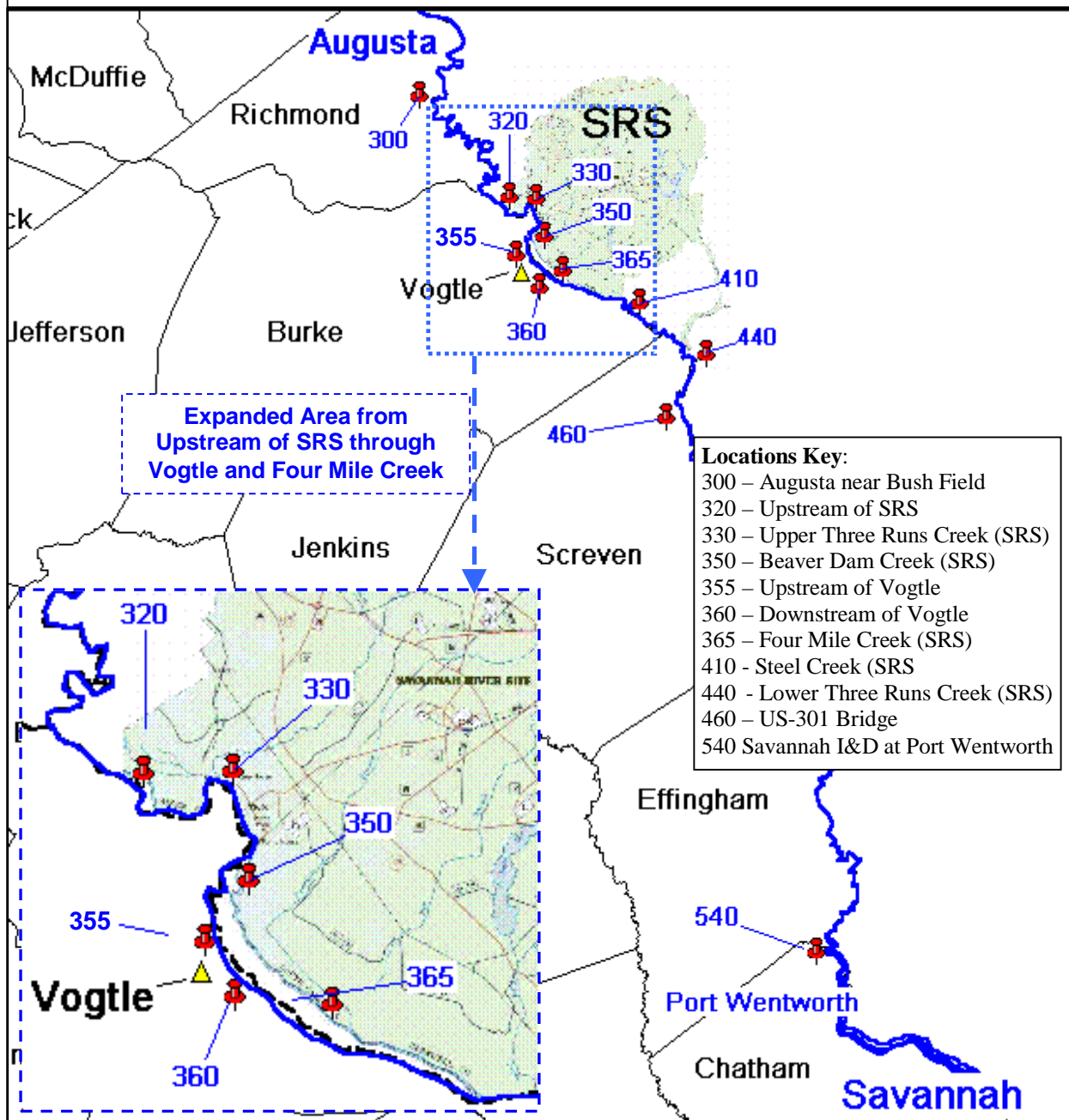

Surface Water Sample Results for SRS / Vogtle Area (pCi/L)															
Sta	Samp	Begin	Collect	Agy	Alpha	Beta	H-3	Cs-137	I-131	Pu-238	Pu-239	Sr-89	Sr-90	I-129	
<u>Upstream Control - Augusta at New Savannah Bluff Lock and Dam - Sav. RM 187</u>															
300	15914	12/30/2002	01/07/2003	EPD	<1	2	<200	<1	<1						
300	16322	12/30/2002	04/01/2003	EPD						<0.1	<0.1	<5	<2		
300	15973	01/07/2003	01/14/2003	EPD	<2	4	300	<1	<1						
300	16010	01/14/2003	01/21/2003	EPD	<2	4	<200	<1	<1						
300	16037	01/21/2003	01/28/2003	EPD	<2	2	<200	<1	<1						
300	16049	01/28/2003	02/04/2003	EPD	<1	4	<200	<1	<1						
300	16088	02/04/2003	02/11/2003	EPD	<1	<2	<200	<1	<1						
300	16111	02/11/2003	02/18/2003	EPD	2	2	200	<1	<1						
300	16140	02/18/2003	02/25/2003	EPD	<1	3	<200	<1	<1						
300	16156	02/25/2003	03/04/2003	EPD	<2	<2	<200	<1	<1						
300	16193	03/04/2003	03/11/2003	EPD	2	4	<200	<1	<1						
300	16223	03/11/2003	03/18/2003	EPD	<2	3	<200	<1	<1						
300	16249	03/18/2003	03/25/2003	EPD	2	4	<200	<1	<1						
300	16299	03/25/2003	04/01/2003	EPD	<1	3	<200	<1	<1						
300	16765	03/25/2003	07/01/2003	EPD						<0.1	<0.1	<5	<2		
300	16383	04/01/2003	04/08/2003	EPD	<1	2	<200	<1	<1						
300	16414	04/08/2003	04/15/2003	EPD	<1	2	<200	<1	<1						
300	16465	04/15/2003	04/22/2003	EPD	<2	3	<200	<1	<1						
300	16506	04/22/2003	04/29/2003	EPD	<2	3	<200	<1	<1						
300	16523	04/29/2003	05/06/2003	EPD	<1	5	<200	<1	<1						
300	16579	05/06/2003	05/13/2003	EPD	<1	2	<200	<1	<1						
300	16606	05/13/2003	05/20/2003	EPD	<1	<2	<200	<1	<1						
300	16619	05/20/2003	05/27/2003	EPD	<1	2	<200	<1	<1						
300	16656	05/27/2003	06/03/2003	EPD	<2	3	<200	<1	<1						
300	16673	06/03/2003	06/10/2003	EPD	<1	<2	<200	<1	<1						
300	16687	06/10/2003	06/17/2003	EPD	<2	2	<200	<1	<1						
300	16712	06/17/2003	06/24/2003	EPD	<2	4	<200	<1	<1						
300	16728	06/24/2003	07/01/2003	EPD	<1	4	<200	<1	<1						
300	16800	07/01/2003	07/08/2003	EPD	<2	<2	<200	<1	<1						
300	17186	07/01/2003	09/30/2003	EPD						<0.1	<0.1	<5	<2		
300	16834	07/08/2003	07/15/2003	EPD	<1	3	<200	<1	<1						
300	16858	07/15/2003	07/22/2003	EPD	<1	<2	<200	<1	<1						
300	16892	07/22/2003	07/29/2003	EPD	<1	<2	<200	<5							
300	16905	07/29/2003	08/05/2003	EPD	<1	4	<200	<1	<1						
300	16958	08/05/2003	08/12/2003	EPD	<2	2	<200	<1	<1						
300	16992	08/12/2003	08/19/2003	EPD	<1	3	<200	<1	<1						
300	17013	08/19/2003	08/26/2003	EPD	<2	4	<200	<1	<1						
300	17029	08/26/2003	09/02/2003	EPD	<1	2	<200	<1	<1						
300	17064	09/02/2003	09/09/2003	EPD	<1	4	<200	<1	<1						
300	17087	09/09/2003	09/16/2003	EPD	<1	2	<200	<1	<1						
300	17110	09/16/2003	09/23/2003	EPD	<2	2	<200	<1	<1						
300	17143	09/23/2003	09/30/2003	EPD	<2	3	<200	<1	<1						

Surface Water Sample Results for SRS / Vogtle Area (pCi/L)															
Sta	Samp	Begin	Collect	Agy	Alpha	Beta	H-3	Cs-137	I-131	Pu-238	Pu-239	Sr-89	Sr-90	I-129	
<u>Upstream Control - Augusta at New Savannah Bluff Lock and Dam - Sav. RM 187</u>															
300	17589	09/30/2003	12/30/2003	EPD						<0.1	<0.1	<5	<2		
300	17199	09/30/2003	10/07/2003	EPD	<2	3	<200	<1	<1						
300	17232	10/06/2003	10/14/2003	EPD	<2	3	<200	<1	<1						
300	17264	10/14/2003	10/22/2003	EPD	<1	2	<200	<1	<1						
300	17334	10/22/2003	10/28/2003	EPD	<1	3	<200	<1	<1						
300	17367	10/28/2003	11/04/2003	EPD	<1	3	<200	<1	<1						
300	17392	11/04/2003	11/11/2003	EPD	<1	3	<200	<1	<1						
300	17412	11/11/2003	11/18/2003	EPD	<1	<2	<200	<1	<1						
300	17437	11/18/2003	11/24/2003	EPD	<1	2	<200	<1	<1						
300	17454	11/24/2003	12/02/2003	EPD	<1	3	<200	<1	<1						
300	17496	12/02/2003	12/09/2003	EPD	<2	4	<200	<1	<1						
300	17521	12/09/2003	12/16/2003	EPD	<1	2	<200	<1	<1						
300	17536	12/16/2003	12/22/2003	EPD	<2	3	<200	<1	<1						
300	17549	12/22/2003	12/30/2003	EPD	<1	3	<200	<1	<1						
300	17745	12/30/2003	03/30/2004	EPD						<0.1	<0.1	<5	<2		
300	17701	12/30/2003	01/28/2004	EPD	<1	3	<200	<1	<1						
300	17725	01/27/2004	02/24/2004	EPD	<2	<1	<200	<1	<1						
300	17743	02/24/2004	03/23/2004	EPD	<2	<2	<200	<1	<1						
300	17753	03/23/2004	04/20/2004	EPD	<1	3	<200	<1	<1						
300	17974	03/30/2004	06/29/2004	EPD						<0.1	<0.1	<5	<2		
300	17762	04/27/2004	05/04/2004	EPD	<2	2	<200	<1	<1						
300	17806	05/04/2004	05/11/2004	EPD	<1	2	<200	<1	<1						
300	17826	05/11/2004	05/18/2004	EPD	<1	<2	<200	<1	<1						
300	17848	05/18/2004	05/25/2004	EPD	<2	2	<200	<1	<1						
300	17865	05/25/2004	06/01/2004	EPD	<1	2	<200	<1	<1						
300	17888	06/01/2004	06/08/2004	EPD	<1	2	<200	<1	<1						
300	17905	06/08/2004	06/15/2004	EPD	<1	3	<200	<1	<1						
300	17925	06/15/2004	06/22/2004	EPD	<2	4	<200	<5							
300	17949	06/22/2004	06/29/2004	EPD	2	3	<200	<1	<1						
300	18406	06/29/2004	09/28/2004	EPD						<0.1	<0.1	<5	<2		
300	18022	06/29/2004	07/06/2004	EPD	<2	4	<200	<1	<1						
300	18047	07/06/2004	07/13/2004	EPD	<2	<2	<200	<1	<1						
300	18059	07/13/2004	07/20/2004	EPD	<1	<2	<200	<1	<1						
300	18087	07/20/2004	07/27/2004	EPD	<2	3	<200	<1	<1						
300	18140	07/27/2004	08/03/2004	EPD	<1	<2	<200	<1	<1						
300	18153	08/03/2004	08/10/2004	EPD	<2	2	<200	<1	<1						
300	18187	08/10/2004	08/17/2004	EPD	<1	4	<200	<1	<1						
300	18196	08/17/2004	08/24/2004	EPD	<2	4	<200	<1	<1						
300	18214	08/24/2004	08/31/2004	EPD	<1	2	<200	<1	<1						
300	18237	08/31/2004	09/07/2004	EPD	<1	2	<200	<1	<1						
300	18259	09/07/2004	09/14/2004	EPD	2	4	<200	<1	<1						
300	18287	09/14/2004	09/21/2004	EPD	<2	<2	<200	<1	<1						
300	18298	09/21/2004	09/28/2004	EPD	<2	<2	<200	<1	<1						
300	18753	09/28/2004	12/28/2004	EPD						<0.1	<0.1	<5	<2		

Surface Water Sample Results for SRS / Vogtle Area (pCi/L)															
Sta	Samp	Begin	Collect	Agy	Alpha	Beta	H-3	Cs-137	I-131	Pu-238	Pu-239	Sr-89	Sr-90	I-129	
<u>Upstream Control - Augusta at New Savannah Bluff Lock and Dam - Sav. RM 187</u>															
300	18349	09/28/2004	10/05/2004	EPD	<1	3	<200	<1	<1						
300	18418	10/05/2004	10/12/2004	EPD	<2	2	<200	<1	<1						
300	18422	10/12/2004	10/19/2004	EPD	<1	2	<200	<1	<1						
300	18481	10/19/2004	10/26/2004	EPD	<2	2	<200	<1	<1						
300	18504	10/26/2004	11/02/2004	EPD	<1	3	<200	<1	<1						
300	18544	11/02/2004	11/09/2004	EPD	<2	2	<200	<1	<1						
300	18569	11/09/2004	11/16/2004	EPD	<1	3	<200	<1	<1						
300	18603	11/16/2004	11/23/2004	EPD	<1	3	<200	<1	<1						
300	18617	11/23/2004	11/28/2004	EPD	<2	2	<200	<1	<1						
300	18656	11/30/2004	12/07/2004	EPD	<2	2	<200	<1	<1						
300	18692	12/07/2004	12/14/2004	EPD	<1	3	<200	<1	<1						
300	18719	12/14/2004	12/21/2004	EPD	<1	3	<200	<1	<1						
300	18734	12/21/2004	12/28/2004	EPD	<1	<2	<200	<1	<1						
300	18775	12/28/2004	01/04/2005	EPD	<1	2	<200	<1	<1						
300	18996	01/04/2005	03/22/2005	EPD								<5	<2		
300	18829	01/04/2005	01/26/2005	EPD	<2	2	<200	<1	<1						
300	18871	01/26/2005	02/22/2005	EPD	<2	2	<200	<1	<1						
300	18882	02/22/2005	03/22/2005	EPD	<1	2	<200	<1	<1						
300	18910	03/22/2005	04/20/2005	EPD	<2	2	<200	<1	<1						
300	18998	03/22/2005	07/13/2005	EPD								<5	<2		
300	18927	04/19/2005	05/17/2005	EPD	<1	3	<200	<1	<1						
300	18941	05/17/2005	06/13/2005	EPD	<1	3	<200	<2	<2						
300	19136	06/13/2005	09/27/2005	EPD								<5	<2		
300	18960	06/13/2005	07/13/2005	EPD	<2	2	<200	<1	<1						
300	18986	07/13/2005	08/08/2005	EPD	<1	2	<200	<1	<1						
300	19015	09/06/2005	09/27/2005	EPD	<2	<2	<200	<1	<1						
300	19041	09/25/2005	10/25/2005	EPD	2	2	<200	<1	<1						
300	19139	09/27/2005	12/20/2005	EPD								<5	<2		
300	19058	10/25/2005	11/22/2005	EPD	<1	3	<200	<1	<1						
300	19087	11/22/2005	12/20/2005	EPD	<2	3	<200	<1	<1						
300	19110	12/20/2005	01/17/2006	EPD	<1	3	<200	<1	<2						
300	19227	01/17/2006	04/12/2006	EPD								<5	<2		
300	19151	01/17/2006	02/14/2006	EPD	<1	2	<200	<1	<1						
300	19169	02/14/2006	03/14/2006	EPD	<1	<2	<200	<1	<1						
300	19195	03/14/2006	04/12/2006	EPD	<2	5	<200	<5							
300	19236	04/12/2006	05/09/2006	EPD	<1	<2	<200	<1	<1						
300	19338	04/12/2006	07/03/2006	EPD								<5	<2		
300	19250	05/09/2006	06/06/2006	EPD	<1	3	<200	<1	<1						
300	19264	06/06/2006	07/03/2006	EPD	<1	<2	<200	<1	<1						
300	19315	07/03/2006	08/02/2006	EPD	<1	4	200	<1	<1						
300	19329	08/02/2006	08/30/2006	EPD	<2	2	<200	<1	<1						
300	19351	08/30/2006	09/27/2006	EPD	<1	3	<200	<1	<1						
300	19366	09/27/2006	10/26/2006	EPD	<2	2	<200	<1	<1						
300	19387	10/20/2006	11/21/2006	EPD	<1	4	<200	<1	<1						
300	19400	11/21/2006	12/19/2006	EPD	<1	2	<200	<1	<1						

Surface Water Sample Results for SRS / Vogtle Area (pCi/L)															
Sta	Samp	Begin	Collect	Agy	Alpha	Beta	H-3	Cs-137	I-131	Pu-238	Pu-239	Sr-89	Sr-90	I-129	
<u>Upstream Control - Augusta at New Savannah Bluff Lock and Dam - Sav. RM 187</u>															
300	19417	12/19/2006	01/16/2007	EPD	<1	3	<200	<1	<1						
300	19431	01/16/2007	02/13/2007	EPD	<1	<2	<200	<1	<1						
300	19455	02/13/2007	03/13/2007	EPD	<1	<2	<200	<1	<1						
300	19472	03/13/2007	04/10/2007	EPD	<1	2	<200	<1	<1						
300	19507	04/10/2007	05/08/2007	EPD	<1	<2	<200	<1	<1						
300	19523	05/08/2007	06/05/2007	EPD	<1	2	<200	<1	<1						
300	19533	06/05/2007	06/11/2007	EPD	<1	4	<200	<1	<6						
300	19550	07/02/2007	07/30/2007	EPD	<2	2	<200	<1	<1						
300	19575	07/30/2007	08/29/2007	EPD	<1	3	<200	<1	<1						
300	19592	08/29/2007	09/24/2007	EPD	<1	2		<1	<1						

Surface Water Sample Results for SRS / Vogtle Area (pCi/L)															
Sta	Samp	Begin	Collect	Agy	Alpha	Beta	H-3	Cs-137	I-131	Pu-238	Pu-239	Sr-89	Sr-90	I-129	
<u>Just Upstream of SRS and Upstream of Vogtle - Sav. RM 157.5</u>															
320	16332	12/30/2002	03/25/2003	EPD						<0.1	<0.1	<5	<2		
320	15983	12/30/2002	01/14/2003	EPD	<2	4	<200	<5							
320	16047	01/14/2003	01/28/2003	EPD	<1	3	200	<5							
320	16099	01/28/2003	02/11/2003	EPD	<1	<2	<200	<5							
320	16151	02/11/2003	02/25/2003	EPD	<2	3	<200	<5							
320	16203	02/25/2003	03/11/2003	EPD	<1	<2	<200	<5							
320	16260	03/11/2003	03/25/2003	EPD	<1	3	<200	<5							
320	16393	03/25/2003	04/08/2003	EPD	<1	2	<200	<5							
320	16775	03/25/2003	07/01/2003	EPD						<0.1	<0.1	<5	<2		
320	16475	04/08/2003	04/29/2003	EPD	<1	3	<200	<5							
320	16533	04/22/2003	05/06/2003	EPD	<2	3	<200	<5							
320	16614	05/06/2003	05/20/2003	EPD	<2	2	<200	<5							
320	16666	05/20/2003	06/03/2003	EPD	<2	3	<200	<5							
320	16697	06/03/2003	06/17/2003	EPD	<2	<2	<200	<5							
320	16738	06/17/2003	07/01/2003	EPD	<2	3	<200	<5							
320	16844	07/01/2003	07/15/2003	EPD	<2	3	<200	<5							
320	17196	07/01/2003	09/23/2003	EPD						<0.1	<0.1	<5	<2		
320	16901	07/15/2003	07/29/2003	EPD	<2	<2	<200	<5							
320	16968	07/29/2003	08/12/2003	EPD	<1	<2	<200	<5							
320	17023	08/12/2003	08/26/2003	EPD	<2	3	<200	<5							
320	17074	08/26/2003	09/09/2003	EPD	<2	4	<200	<5							

Surface Water Sample Results for SRS / Vogtle Area (pCi/L)														
Sta	Samp	Begin	Collect	Agy	Alpha	Beta	H-3	Cs-137	I-131	Pu-238	Pu-239	Sr-89	Sr-90	I-129
<u>Just Upstream of SRS and Upstream of Vogtle - Sav. RM 157.5</u>														
320	17120	09/09/2003	09/23/2003	EPD	2	4	<200	<5						
320	17209	09/23/2003	10/07/2003	EPD	<2	3	<200	<5						
320	17599	09/23/2003	12/30/2003	EPD						<0.1	<0.1	<5	<2	
320	17274	10/07/2003	10/21/2003	EPD	<1	3	<200	<5						
320	17377	10/21/2003	11/04/2003	EPD	<1	2	<200	<5						
320	17422	11/04/2003	11/18/2003	EPD	<1	3	<200	<5						
320	17457	11/18/2003	12/02/2003	EPD	<1	<2	<200	<5						
320	17531	12/02/2003	12/16/2003	EPD	2	3	<200	<5						
320	17559	12/16/2003	12/30/2003	EPD	<2	3	300	<5						
320	17975	03/23/2004	06/29/2004	EPD						<0.1	<0.1	<5	<2	
320	17771	04/20/2004	05/04/2004	EPD	<1	2	<200	<5						
320	17836	05/04/2004	05/18/2004	EPD	<1	2	<200	<5						
320	17874	05/18/2004	06/01/2004	EPD	<1	3	<200	<5						
320	17914	06/01/2004	06/15/2004	EPD	<1	3	<200	<5						
320	17968	06/15/2004	06/29/2004	EPD	<2	2	<200	<5						
320	18409	06/29/2004	09/28/2004	EPD						<0.1	<0.1	<5	<2	
320	18050	06/30/2004	07/13/2004	EPD	<2	2	<200	<5						
320	18090	07/13/2004	07/27/2004	EPD	<2	2	<200	<5						
320	18239	08/23/2004	09/07/2004	EPD	<2	4	200	<5						
320	18290	09/03/2004	09/21/2004	EPD	<2	3	<200	<5						
320	18351	09/21/2004	10/05/2004	EPD	<1	2	<200	<5						
320	18754	09/28/2004	12/28/2004	EPD						<0.1	<0.1	<5	<2	
320	18425	10/05/2004	10/19/2004	EPD	<1	3	200	<5						
320	18507	10/19/2004	11/02/2004	EPD	<1	2	<200	<5						
320	18572	11/02/2004	11/14/2004	EPD	<2	2	<200	<5						
320	18620	11/16/2004	11/30/2004	EPD	<1	2	<200	<5						
320	18695	11/30/2004	12/14/2004	EPD	<1	2	<200	<5						
320	18741	12/14/2004	12/28/2004	EPD	<2	<2	<200	<5						

Surface Water Sample Results for SRS / Vogtle Area (pCi/L)														
Sta	Samp	Begin	Collect	Agy	Alpha	Beta	H-3	Cs-137	I-131	Pu-238	Pu-239	Sr-89	Sr-90	I-129
<u>SRS Outfall - Upper Three Runs Creek - Sav. RM 154.3</u>														
330	16324	12/30/2002	03/25/2003	EPD						<0.1	<0.1	<5	<2	
330	15976	12/30/2002	01/14/2003	EPD	<2	<2	12,000	<5						
330	16040	01/14/2003	01/28/2003	EPD	2	<2	13,000	<5						
330	16092	01/28/2003	02/11/2003	EPD	<2	<2	5,200	<5						
330	16144	02/11/2003	02/15/2003	EPD	<2	2	9,200	<5						
330	16196	02/25/2003	03/11/2003	EPD	2	3	3,600	<5						
330	16253	03/11/2003	03/25/2003	EPD	<1	3	1,100	<5						
330	16767	03/25/2003	07/01/2003	EPD						<0.1	<0.1	<5	<2	
330	16386	03/25/2003	04/08/2003	EPD	<2	2	4,000	<5						
330	16468	04/08/2003	04/29/2003	EPD	<2	3	900	<5						
330	16526	04/22/2003	05/06/2003	EPD	3	4	5,600	<5						

Surface Water Sample Results for SRS / Vogtle Area (pCi/L)															
Sta	Samp	Begin	Collect	Agy	Alpha	Beta	H-3	Cs-137	I-131	Pu-238	Pu-239	Sr-89	Sr-90	I-129	
<u>SRS Outfall - Upper Three Runs Creek - Sav. RM 154.3</u>															
330	16610	05/06/2003	05/20/2003	EPD	2	<2	400	<5							
330	16659	05/20/2003	06/03/2003	EPD	<1	2	400	<5							
330	16690	06/03/2003	06/17/2003	EPD	<1	<2	700	<5							
330	16731	06/17/2003	07/01/2003	EPD	<2	3	700	<5							
330	16837	07/01/2003	07/15/2003	EPD	<2	2	400	<5							
330	17188	07/01/2003	09/23/2003	EPD						<0.1	<0.1	<5	<2		
330	16894	07/15/2003	07/29/2003	EPD	<2	2	3,300	<5							
330	16961	07/29/2003	08/12/2003	EPD	2	3	7,800	<5							
330	17016	08/12/2003	08/26/2003	EPD	<2	2	6,900	<5							
330	17067	08/26/2003	09/09/2003	EPD	<1	2	14,000	<5							
330	17113	09/09/2003	09/23/2003	EPD	<2	<2	15,000		<5						
330	17591	09/23/2003	12/30/2003	EPD						<0.1	<0.1	<5	<2		
330	17202	09/23/2003	10/07/2003	EPD	<2	<1	8,800	<5							
330	17267	10/07/2003	10/21/2003	EPD	<2	2	17,000	<5							
330	17370	10/21/2003	11/04/2003	EPD	<2	2	11,000	<5							
330	17415	11/04/2003	11/18/2003	EPD	5	5	11,000	<5							
330	17458	11/18/2003	12/02/2003	EPD	<2	<2	14,000	<5							
330	17524	12/02/2003	12/16/2003	EPD	<2	2	9,400	<5							
330	17552	12/16/2003	12/30/2003	EPD	<1	2	6,400	<5							
330	17976	03/23/2004	06/29/2004	EPD						<0.1	<0.1	<5	<2		
330	17764	04/27/2004	05/04/2004	EPD	<2	<2	2,900	<5							
330	17829	05/04/2004	05/18/2004	EPD	<1	<2	1,700	<5							
330	17867	05/18/2004	06/01/2004	EPD	2	<2	1,300	<5							
330	17910	06/01/2004	06/15/2004	EPD	2	<2	1,500	<5							
330	18410	06/29/2004	09/28/2004	EPD						<0.1	<0.1	<5	<2		
330	18051	07/06/2004	07/13/2004	EPD	2	2	2,500	<5							
330	18091	07/13/2004	07/27/2004	EPD	2	2	2,500	<5							
330	18155	07/27/2004	08/10/2004	EPD	2	2	3,800	<5							
330	18197	08/10/2004	08/24/2004	EPD	<2	2	2,800	<5							
330	18291	09/03/2004	09/21/2004	EPD	<1	3	600	<5							
330	18352	09/21/2004	10/05/2004	EPD	<2	3	500	<5							
330	18755	09/28/2004	12/28/2004	EPD						<0.1	<0.1	<5	<2		
330	18426	10/05/2004	10/19/2004	EPD	<2	<2	400	<5							
330	18508	10/19/2004	11/02/2004	EPD	<2	2	2,300	<5							
330	18573	11/02/2004	11/14/2004	EPD	<2	3	3,300	<5							
330	18621	11/16/2004	11/30/2004	EPD	<1	<2	2,400	<5							
330	18696	11/30/2004	12/14/2004	EPD	<2	2	2,300	<5							
330	18736	12/14/2004	12/28/2004	EPD	<2	2	900	<5							

Surface Water Sample Results for SRS / Vogtle Area (pCi/L)															
Sta	Samp	Begin	Collect	Agy	Alpha	Beta	H-3	Cs-137	I-131	Pu-238	Pu-239	Sr-89	Sr-90	I-129	
<u>SRS Outfall - Beaver Dam Creek - Sav. RM 151.2</u>															
350	16325	12/30/2002	03/25/2003	EPD						<0.1	<0.1	<5	<2		
350	15977	12/30/2002	01/14/2003	EPD	<1	2	700	<5							
350	16041	01/14/2003	01/28/2003	EPD	<1	<2	700	<5							
350	16093	01/28/2003	02/11/2003	EPD	<2	<2	400	<5							
350	16145	02/11/2003	02/25/2003	EPD	<2	4	700	<5							
350	16197	02/25/2003	03/11/2003	EPD	<1	2	400	<5							
350	16254	03/11/2003	03/25/2003	EPD	<1	2	300	<5							
350	16387	03/25/2003	04/08/2003	EPD	<1	<2	400	<5							
350	16768	03/25/2003	07/01/2003	EPD						<0.1	<0.1	<5	<2		
350	16469	04/08/2003	04/29/2003	EPD	<2	<2	200	<5							
350	16527	04/22/2003	05/06/2003	EPD	<1	3	200	<5							
350	16608	05/06/2003	05/20/2003	EPD	<1	2	<200	<5							
350	16660	05/20/2003	06/03/2003	EPD	<1	<2	<200	<5							
350	16691	06/03/2003	06/17/2003	EPD	2	<2	200	<5							
350	16732	06/17/2003	07/01/2003	EPD	<2	3	200	<5							
350	16838	07/01/2003	07/15/2003	EPD	<1	<2	<200	<5							
350	17189	07/01/2003	09/23/2003	EPD						<0.1	<0.1	<5	<2		
350	16895	07/15/2003	07/29/2003	EPD	<1	<2	300	<5							
350	16962	07/29/2003	08/12/2003	EPD	<1	3	300	<5							
350	17017	08/12/2003	08/26/2003	EPD	<1	3	300	<5							
350	17068	08/26/2003	09/09/2003	EPD	<1	2	400	<5							
350	17114	09/09/2003	09/23/2003	EPD	<2	4	400	<5							
350	17203	09/23/2003	10/07/2003	EPD	<2	2	200	<5							
350	17592	09/23/2003	12/30/2003	EPD						<0.1	<0.1	<5	<2		
350	17268	10/07/2003	10/21/2003	EPD	<1	4	600	<5							
350	17371	10/21/2003	11/04/2003	EPD	<2	3	400	<5							
350	17416	11/04/2003	11/18/2003	EPD	<2	3	400	<5							
350	17461	11/18/2003	12/02/2003	EPD	<1	3	500	<5							
350	17525	12/02/2003	12/16/2003	EPD	<2	2	300	<5							
350	17553	12/16/2003	12/30/2003	EPD	<1	3	300	<5							
350	17977	03/23/2004	06/29/2004	EPD						<0.1	<0.1	<5	<2		
350	17765	04/20/2004	05/04/2004	EPD	<2	2	<200	<5							
350	17830	05/04/2004	05/18/2004	EPD	<1	3	200	<5							
350	17868	05/18/2004	06/01/2004	EPD	<2	3	<200	<5							
350	17909	06/01/2004	06/15/2004	EPD	<1	2	200	<5							
350	17967	06/15/2004	06/29/2004	EPD	<2	4	300	<5							
350	18411	06/29/2004	09/28/2004	EPD						<0.1	<0.1	<5	<2		

Surface Water Sample Results for SRS / Vogtle Area (pCi/L)															
Sta	Samp	Begin	Collect	Agy	Alpha	Beta	H-3	Cs-137	I-131	Pu-238	Pu-239	Sr-89	Sr-90	I-129	
<u>SRS Outfall - Beaver Dam Creek - Sav. RM 151.2</u>															
350	18052	06/30/2004	07/13/2004	EPD	<2	3	200	<5							
350	18092	07/13/2004	07/27/2004	EPD	<1	2	300	<5							
350	18156	07/27/2004	08/10/2004	EPD	<2	3	400	<5							
350	18198	08/10/2004	08/24/2004	EPD	<1	3	200	<5							
350	18241	08/23/2004	09/07/2004	EPD	<1	4	300	<5							
350	18294	09/03/2004	09/21/2004	EPD	<1	<2	<200	<5							
350	18353	09/21/2004	10/05/2004	EPD	<1	2	<200	<5							
350	18756	09/28/2004	12/28/2004	EPD					<0.1	<0.1	<5	<2			
350	18427	10/05/2004	10/19/2004	EPD	<1	2	<200	<5							
350	18509	10/19/2004	11/02/2004	EPD	<1	2	200	<5							
350	18574	11/02/2004	11/16/2004	EPD	<1	4	300	<5							
350	18622	11/16/2004	11/30/2004	EPD	<1	<2	200	<5							
350	18697	11/30/2004	12/14/2004	EPD	<1	<2	<200	<5							
350	18737	12/14/2004	12/28/2004	EPD	<1	2	<200	<5							

Surface Water Sample Results for SRS / Vogtle Area (pCi/L)															
Sta	Samp	Begin	Collect	Agy	Alpha	Beta	H-3	Cs-137	I-131	Pu-238	Pu-239	Sr-89	Sr-90	I-129	
<u>Upstream of Vogtle - Sav. RM 150.8</u>															
355	15951	12/03/2002	01/07/2003	GPC	<1	3	400	<5							
355	16331	12/30/2002	03/25/2003	EPD					<0.1	<0.1	<5	<2			
355	15982	12/30/2002	01/14/2003	EPD	<1	5	500	<5							
355	16046	01/14/2003	01/28/2003	EPD	2	2	600	<5							
355	16098	01/28/2003	02/11/2003	EPD	<1	2	300	<5							
355	16150	02/11/2003	02/25/2003	EPD	<2	2	500	<5							
355	16202	02/25/2003	03/11/2003	EPD	<2	<2	300	<5							
355	16259	03/11/2003	03/25/2003	EPD	<1	3	300	<5							
355	16392	03/25/2003	04/08/2003	EPD	<1	2	<200	<5							
355	16774	03/25/2003	07/01/2003	EPD					<0.1	<0.1	<5	<2			
355	16474	04/08/2003	04/29/2003	EPD	<1	2	200	<5							

Surface Water Sample Results for SRS / Vogtle Area (pCi/L)															
Sta	Samp	Begin	Collect	Agy	Alpha	Beta	H-3	Cs-137	I-131	Pu-238	Pu-239	Sr-89	Sr-90	I-129	
<u>Upstream of Vogtle - Sav. RM 150.8</u>															
355	16532	04/22/2003	05/06/2003	EPD	<2	5	200	<5							
355	16613	05/06/2003	05/20/2003	EPD	<2	<2	<200	<5							
355	16665	05/20/2003	06/03/2003	EPD	<1	2	200	<5							
355	16696	06/03/2003	06/17/2003	EPD	<2	<2	200	<5							
355	16737	06/17/2003	07/01/2003	EPD	<1	3	<200	<5							
355	17195	07/01/2003	09/23/2003	EPD						<0.1	<0.1	<5	<2		
355	16843	07/01/2003	07/15/2003	EPD	<2	2	<200	<5							
355	16900	07/15/2003	07/29/2003	EPD	<2	2	300	<5							
355	16967	07/29/2003	08/12/2003	EPD	<1	3	400	<5							
355	17022	08/12/2003	08/26/2003	EPD	<1	3	200	<5							
355	17073	08/26/2003	09/09/2003	EPD	<1	3	500	<5							
355	17119	09/09/2003	09/23/2003	EPD	<2	<2	500	<5							
355	17598	09/23/2003	12/30/2003	EPD						<0.1	<0.1	<5	<2		
355	17208	09/23/2003	10/07/2003	EPD	<2	3	300	<5							
355	17273	10/07/2003	10/21/2003	EPD	<2	2	600	<5							
355	17376	10/21/2003	11/04/2003	EPD	<1	3	<200	<5							
355	17421	11/04/2003	11/18/2003	EPD	<2	2	400	<5							
355	17456	11/18/2003	12/02/2003	EPD	<2	2	500	<5							
355	17530	12/02/2003	12/16/2003	EPD	<2	3	300	<5							
355	17558	12/16/2003	12/30/2003	EPD	<1	4	<200	<5							
355	17978	03/23/2004	06/29/2004	EPD						<0.1	<0.1	<5	<2		
355	17770	04/20/2004	05/04/2004	EPD	<2	3	200	<5							
355	17835	05/04/2004	05/18/2004	EPD	<2	3	200	<5							
355	17873	05/18/2004	06/01/2004	EPD	<2	3	200	<5							
355	17913	06/01/2004	06/15/2004	EPD	<2	2	<200	<5							
355	17969	06/15/2004	06/29/2004	EPD	<2	5	<200	<5							
355	18412	06/29/2004	09/28/2004	EPD						<0.1	<0.1	<5	<2		
355	18053	06/30/2004	07/13/2004	EPD	<2	4	<200	<5							
355	18093	07/13/2004	07/27/2004	EPD	<1	2	200	<5							
355	18157	07/27/2004	08/10/2004	EPD	<1	2	300	<5							
355	18200	08/10/2004	08/24/2004	EPD	<2	4	200	<5							
355	18242	08/23/2004	09/07/2004	EPD	2	4	300	<5							
355	18293	09/03/2004	09/21/2004	EPD	<1	2	400	<5							
355	18354	09/21/2004	10/05/2004	EPD	<1	3	<200	<5							
355	18757	09/28/2004	12/28/2004	EPD						<0.1	<0.1	<5	<2		
355	18428	10/05/2004	10/19/2004	EPD	<1	3	<200	<5							
355	18510	10/19/2004	11/02/2004	EPD	<2	2	200	<5							
355	18575	11/02/2004	11/16/2004	EPD	<2	3	<200	<5							
355	18623	11/16/2004	11/30/2004	EPD	<1	3	<200	<5							
355	18698	11/30/2004	12/14/2004	EPD	<1	3	<200	<5							

Surface Water Sample Results for SRS / Vogtle Area (pCi/L)															
Sta	Samp	Begin	Collect	Agy	Alpha	Beta	H-3	Cs-137	I-131	Pu-238	Pu-239	Sr-89	Sr-90	I-129	
<u>Vogtle Outfall - Sav. RM 150.4</u>															
360	15950	12/03/2002	01/07/2003	GPC	<1	2	2,600	<5							
360	16330	12/30/2002	03/25/2003	EPD					<0.1	<0.1	<5	<2			
360	15981	12/30/2002	01/14/2003	EPD	<2	3	1,200	<5							
360	16045	01/14/2003	01/28/2003	EPD	<2	2	1,200	<5							
360	16097	01/28/2003	02/11/2003	EPD	<2	<1	300	<5							
360	16149	02/11/2003	02/25/2003	EPD	<2	2	1,900	<5							
360	16201	02/25/2003	03/11/2003	EPD	<1	7	1,100	<5							
360	16258	03/11/2003	03/25/2003	EPD	<1	2	800	<5							
360	16773	03/25/2003	07/01/2003	EPD					<0.1	<0.1	<5	<2			
360	16391	03/25/2003	04/08/2003	EPD	<2	<2	600	<5							
360	16473	04/08/2003	04/29/2003	EPD	<1	3	300	<5							
360	16531	04/22/2003	05/06/2003	EPD	<1	4	900	<5							
360	16612	05/06/2003	05/20/2003	EPD	<2	2	1,000	<5							
360	16664	05/20/2003	06/03/2003	EPD	<1	4	1,400	<5							
360	16695	06/03/2003	06/17/2003	EPD	<2	<2	400	<5							
360	16736	06/17/2003	07/01/2003	EPD	<2	2	<200	<5							
360	16842	07/01/2003	07/15/2003	EPD	<2	2	200	<5							
360	17194	07/01/2003	09/23/2003	EPD					<0.1	<0.1	<5	<2			
360	16899	07/15/2003	07/29/2003	EPD	<2	<2	700	<5							
360	16966	07/29/2003	08/12/2003	EPD	<1	2	1,900	<5							
360	17021	08/12/2003	08/26/2003	EPD	<1	4	2,800	<5							
360	17072	08/26/2003	09/09/2003	EPD	<1	4	2,800	<5							
360	17118	09/09/2003	09/23/2003	EPD	<2	2	4,200	<5							
360	17597	09/23/2003	12/20/2003	EPD					<0.1	<0.1	<5	<2			
360	17207	09/23/2003	10/07/2003	EPD	2	2	2,800	<5							
360	17272	10/07/2003	10/21/2003	EPD	<2	3	1,600	<5							
360	17375	10/21/2003	11/04/2003	EPD	<1	<2	600	<5							
360	17420	11/04/2003	11/18/2003	EPD	<2	2	800	<5							
360	17463	11/18/2003	12/02/2003	EPD	<1	<2	1,000	<5							
360	17529	12/02/2003	12/16/2003	EPD	<1	<2	600	<5							
360	17557	12/16/2003	12/30/2003	EPD	<1	3	500	<5							
360	17979	03/23/2004	06/29/2004	EPD					<0.1	<0.1	<5	<2			
360	17769	04/20/2004	05/04/2004	EPD	<2	2	1,800	<5							
360	17834	05/04/2004	05/18/2004	EPD	<2	3	1,100	<5							
360	17872	05/18/2004	06/01/2004	EPD	<1	4	700	<5							
360	17912	06/01/2004	06/15/2004	EPD	<1	4	300	<5							
360	17970	06/15/2004	06/29/2004	EPD	<2	3	600	<5							
360	18413	06/29/2004	09/28/2004	EPD					<0.1	<0.1	<5	<2			
360	18054	06/30/2004	07/13/2004	EPD	<2	3	400	<5							
360	18094	07/13/2004	07/27/2004	EPD	<1	2	600	<5							
360	18158	07/27/2004	08/10/2004	EPD	<2	3	1,000	<5							
360	18201	08/10/2004	08/24/2004	EPD	<1	<2	1,300	<5							

Surface Water Sample Results for SRS / Vogtle Area (pCi/L)														
Sta	Samp	Begin	Collect	Agy	Alpha	Beta	H-3	Cs-137	I-131	Pu-238	Pu-239	Sr-89	Sr-90	I-129
<u>Vogtle Outfall - Sav. RM 150.4</u>														
360	18243	08/23/2004	09/07/2004	EPD	<1	2	900	<5						
360	18292	09/03/2004	09/21/2004	EPD	<1	<2	200	<5						
360	18355	09/21/2004	10/05/2004	EPD	<1	4	<200	<5						
360	18758	09/28/2004	12/28/2004	EPD						<0.1	<0.1	<5	<2	
360	18429	10/05/2004	10/19/2004	EPD	<1	3	<200	<5						
360	18511	10/19/2004	11/02/2004	EPD	<1	2	800	<5						
360	18576	11/02/2004	11/16/2004	EPD	<1	4	400	<5						
360	18624	11/16/2004	11/30/2004	EPD	<1	2	600	<5						
360	18699	11/30/2004	12/14/2004	EPD	<1	3	700	<5						
360	18742	12/14/2004	12/28/2004	EPD	<2	3	900	<5						

Surface Water Sample Results for SRS / Vogtle Area (pCi/L)														
Sta	Samp	Begin	Collect	Agy	Alpha	Beta	H-3	Cs-137	I-131	Pu-238	Pu-239	Sr-89	Sr-90	I-129
<u>SRS Outfall - Four Mile Creek - Sav. RM 149.5</u>														
365	16326	12/30/2002	03/25/2003	EPD						<0.1	<0.1	<5	<2	
365	15978	12/30/2002	01/14/2003	EPD	<2	5	15,000	<5						
365	16042	01/14/2003	01/28/2003	EPD	<1	2	15,000	<5						
365	16094	01/28/2003	02/11/2003	EPD	<1	3	13,000	<5						
365	16146	02/11/2003	02/25/2003	EPD	<1	4	17,000	<5						
365	16198	02/25/2003	03/11/2003	EPD	<1	3	3,000	<5						
365	16255	03/11/2003	03/25/2003	EPD	<2	3	500	<5						
365	16388	03/25/2003	04/08/2003	EPD	<1	2	2,600	<5						
365	16769	03/25/2003	07/01/2003	EPD						<0.1	<0.1	<5	<2	
365	16470	04/08/2003	04/29/2003	EPD	<2	2	200	<5						
365	16528	04/22/2003	05/06/2003	EPD	<2	3	2,100	<5						
365	16607	05/06/2003	05/20/2003	EPD	<2	3	300	<5						

Surface Water Sample Results for SRS / Vogtle Area (pCi/L)															
Sta	Samp	Begin	Collect	Agy	Alpha	Beta	H-3	Cs-137	I-131	Pu-238	Pu-239	Sr-89	Sr-90	I-129	
<u>SRS Outfall - Four Mile Creek - Sav. RM 149.5</u>															
365	16661	05/20/2003	06/03/2003	EPD	<1	2	<200	<5							
365	16692	06/03/2003	06/17/2003	EPD	<2	<2	200	<5							
365	16733	06/17/2003	07/01/2003	EPD	<1	3	1,100	<5							
365	17190	07/01/2003	09/23/2003	EPD						<0.1	<0.1	<5	<2		
365	16839	07/01/2003	07/15/2003	EPD	<2	<2	200	<5							
365	16896	07/15/2003	07/29/2003	EPD	<2	3	600	<5							
365	16963	07/29/2003	08/12/2003	EPD	<1	2	1,800	<5							
365	17018	08/12/2003	08/26/2003	EPD	<1	4	1,200	<5							
365	17069	08/26/2003	09/09/2003	EPD	<2	5	1,100	<5							
365	17115	09/09/2003	09/23/2003	EPD	<1	2	2,000	<5							
365	17593	09/23/2003	12/30/2003	EPD						<0.1	<0.1	<5	<2		
365	17204	09/23/2003	10/07/2003	EPD	<2	3	1,000	<5							
365	17269	10/07/2003	10/21/2003	EPD	<1	2	800	<5							
365	17372	10/21/2003	11/04/2003	EPD	<1	3	1,500	<5							
365	17417	11/04/2003	11/18/2003	EPD	<1	3	8,100	<5							
365	17460	11/18/2003	12/02/2003	EPD	<1	3	8,400	<5							
365	17526	12/02/2003	12/16/2003	EPD	<1	3	1,300	<5							
365	17554	12/16/2003	12/30/2003	EPD	<2	3	2,500	<5							
365	17980	03/23/2004	06/29/2004	EPD						<0.1	<0.1	<5	<2		
365	17766	04/20/2004	05/04/2004	EPD	<2	3	6,100	<5							
365	17831	05/04/2004	05/18/2004	EPD	<1	3	5,000	<5							
365	17869	05/18/2004	06/01/2004	EPD	<1	2	6,600	<5							
365	17911	06/01/2004	06/15/2004	EPD	<2	3	4,800	<5							
365	17971	06/15/2004	06/30/2004	EPD	<2	3	2,800	<5							
365	18414	06/29/2004	09/28/2004	EPD						<0.1	<0.1	<5	<2		
365	18055	06/30/2004	07/13/2004	EPD	<2	2	2,400	<5							
365	18095	07/13/2004	07/27/2004	EPD	<1	2	2,200	<5							
365	18159	07/27/2004	08/10/2004	EPD	2	3	6,100	<5							
365	18199	08/10/2004	08/24/2004	EPD	<2	4	5,100	<5							
365	18244	08/23/2004	09/07/2004	EPD	<1	3	900	<5							
365	18295	09/03/2004	09/21/2004	EPD	<1	<1	500	<5							
365	18356	09/21/2004	10/05/2004	EPD	<1	4	3,900	<5							
365	18759	09/28/2004	12/28/2004	EPD						<0.1	<0.1	<5	<2		
365	18430	10/05/2004	10/19/2004	EPD	<2	5	5,000	<5							
365	18512	10/19/2004	11/02/2004	EPD	<1	2	11,000	<5							
365	18577	11/02/2004	11/16/2004	EPD	<1	4	12,000	<5							
365	18625	11/16/2004	11/30/2004	EPD	<1	2	1,200	<5							
365	18700	11/30/2004	12/14/2004	EPD	<1	3	2,300	<5							
365	18738	12/14/2004	12/28/2004	EPD	<2	2	400	<5							

Surface Water Sample Results for SRS / Vogtle Area (pCi/L)														
Sta	Samp	Begin	Collect	Agy	Alpha	Beta	H-3	Cs-137	I-131	Pu-238	Pu-239	Sr-89	Sr-90	I-129
<u>SRS On-Site - Special - Four Mile Creek - Flows To Sav. RM 149.5</u>														
367	17493	12/31/2002	01/29/2003	EPD			71,000							0.4
367	17706	12/31/2002	01/29/2003	EPD			72,000							0.7
367	17707	01/29/2003	03/05/2003	EPD			60,000							0.6
367	17494	01/29/2003	02/26/2003	EPD			46,000							0.5
367	17495	02/26/2003	03/26/2003	EPD			62,000							0.5
367	17708	03/05/2003	04/02/2003	EPD			46,000							0.7
367	17709	04/02/2003	04/30/2003	EPD			44,000							0.7
367	17710	04/30/2003	06/04/2003	EPD			43,000							0.8
367	17711	06/04/2003	07/02/2003	EPD			34,000							1.0
367	17712	07/02/2003	07/30/2003	EPD			45,000							1.0
367	17713	07/30/2003	09/03/2003	EPD			59,000							1.6
367	17714	09/03/2003	10/01/2003	EPD			63,000							1.3
367	17715	10/01/2003	10/29/2003	EPD			66,000							0.8
367	17716	10/29/2003	11/26/2003	EPD			80,000							1.0
367	17717	11/26/2003	12/31/2003	EPD			89,000							0.7
367	18580	06/30/2004	07/28/2004	EPD			60,000							0.8
367	18581	07/28/2004	08/25/2004	EPD			66,000							0.6
367	18811	09/08/2004	10/06/2004	EPD			58,000							0.9
367	18812	10/06/2004	11/03/2004	EPD			75,000							1.0
367	18813	11/03/2004	12/01/2004	EPD			74,000							0.7

Surface Water Sample Results for SRS / Vogtle Area (pCi/L)														
Sta	Samp	Begin	Collect	Agy	Alpha	Beta	H-3	Cs-137	I-131	Pu-238	Pu-239	Sr-89	Sr-90	I-129
<u>SRS Outfall - Steel Creek - Sav. RM 141.5</u>														
410	16327	12/30/2002	03/25/2003	EPD						<0.1	<0.1	<5	<2	
410	15979	12/30/2002	01/14/2003	EPD	<2	<2	1,200	<5						
410	16043	01/14/2003	01/28/2003	EPD	<2	<2	1,200	<5						
410	16095	01/28/2003	02/11/2003	EPD	<1	<2	800	<5						
410	16147	02/11/2003	02/25/2003	EPD	<2	3	1,400	<5						
410	16199	02/25/2003	03/11/2003	EPD	<1	3	1,600	<5						
410	16256	03/11/2003	03/25/2003	EPD	<1	2	1,200	<5						
410	16389	03/25/2003	04/08/2003	EPD	<1	<2	600	<5						
410	16770	03/25/2003	07/01/2003	EPD						<0.1	<0.1	<5	<2	
410	16471	04/08/2003	04/29/2003	EPD	<1	4	400	<5						
410	16529	04/22/2003	05/06/2003	EPD	<2	4	1,200	<5						
410	16609	05/06/2003	05/20/2003	EPD	<1	2	300	<5						
410	16662	05/20/2003	06/03/2003	EPD	<1	2	400	<5						
410	16693	06/03/2003	06/17/2003	EPD	<1	2	900	<5						
410	16734	06/17/2003	07/01/2003	EPD	<2	4	700	<5						

Surface Water Sample Results for SRS / Vogtle Area (pCi/L)															
Sta	Samp	Begin	Collect	Agy	Alpha	Beta	H-3	Cs-137	I-131	Pu-238	Pu-239	Sr-89	Sr-90	I-129	
<u>SRS Outfall - Steel Creek - Sav. RM 141.5</u>															
410	16840	07/01/2003	07/15/2003	EPD	<2	2	700	<5							
410	17191	07/01/2003	09/23/2003	EPD					<0.1	<0.1	<5	<2			
410	16897	07/15/2003	07/30/2003	EPD	<2	3	400	<5							
410	16964	07/29/2003	08/12/2003	EPD	<1	2	1,600	<5							
410	17019	08/12/2003	08/26/2003	EPD	<1	2	2,400	<5							
410	17070	08/26/2003	09/09/2003	EPD	<2	2	1,700	<5							
410	17116	09/09/2003	09/23/2003	EPD	<1	2	1,300	<5							
410	17594	09/23/2003	12/30/2003	EPD					<0.1	<0.1	<5	<2			
410	17205	09/23/2003	10/07/2003	EPD	<2	2	2,500	<5							
410	17270	10/07/2003	10/21/2003	EPD	<1	<2	1,000	<5							
410	17373	10/21/2003	11/04/2003	EPD	<2	3	800	<5							
410	17418	11/04/2003	11/18/2003	EPD	<1	<2	900	<5							
410	17462	11/18/2003	12/02/2003	EPD	<2	3	800	<5							
410	17527	12/02/2003	12/16/2003	EPD	<1	4	800	<5							
410	17555	12/16/2003	12/30/2003	EPD	<1	4	600	<5							
410	17981	03/23/2004	06/29/2004	EPD					<0.1	<0.1	<5	<2			
410	17767	04/20/2004	05/04/2004	EPD	<1	2	700	<5							
410	17832	05/04/2004	05/18/2004	EPD	<1	2	600	<5							
410	17870	05/18/2004	06/01/2004	EPD	2	3	500	<5							
410	17907	06/01/2004	06/15/2004	EPD	<1	2	400	<5							
410	17972	06/15/2004	06/29/2004	EPD	<2	3	500	<5							
410	18415	06/29/2004	09/28/2004	EPD					<0.1	<0.1	<5	<2			
410	18056	06/30/2004	07/13/2004	EPD	<1	3	400	<5							
410	18096	07/13/2004	07/27/2004	EPD	<1	3	400	<5							
410	18160	07/27/2004	08/10/2004	EPD	2	3	600	<5							
410	18202	08/10/2004	08/24/2004	EPD	<1	3	600	<5							
410	18245	08/23/2004	09/07/2004	EPD	<2	3	400	<5							
410	18296	09/03/2004	09/21/2004	EPD	<1	2	600	<5							
410	18357	09/21/2004	10/05/2004	EPD	<1	2	500	<5							
410	18760	09/28/2004	12/28/2004	EPD					<0.1	<0.1	<5	<2			
410	18431	10/05/2004	10/19/2004	EPD	<1	2	200	<5							
410	18513	10/19/2004	11/02/2004	EPD	<1	2	700	<5							
410	18578	11/02/2004	11/16/2004	EPD	<1	3	800	<5							
410	18626	11/16/2004	11/30/2004	EPD	<1	<2	600	<5							
410	18701	11/30/2004	12/14/2004	EPD	<1	2	400	<5							
410	18739	12/14/2004	12/28/2004	EPD	<2	2	1,000	<5							

Surface Water Sample Results for SRS / Vogtle Area (pCi/L)															
Sta	Samp	Begin	Collect	Agy	Alpha	Beta	H-3	Cs-137	I-131	Pu-238	Pu-239	Sr-89	Sr-90	I-129	
<u>SRS Outfall - Lower Three Runs Creek - Sav. RM 128.5</u>															
440	16328	12/30/2002	03/25/2003	EPD						<0.1	<0.1	<5	<2		
440	15980	12/30/2002	01/14/2003	EPD	<2	3	1,000	<5							
440	16044	01/14/2003	01/28/2003	EPD	<2	3	900	<5							
440	16096	01/28/2003	02/11/2003	EPD	<1	<2	700	<5							
440	16148	02/11/2003	02/25/2003	EPD	<2	2	800	<5							
440	16200	02/25/2003	03/11/2003	EPD	<1	2	700	<5							
440	16257	03/11/2003	03/25/2003	EPD	<1	3	800	<5							
440	16771	03/25/2003	07/01/2003	EPD						<0.1	<0.1	<5	<2		
440	16390	03/25/2003	04/08/2003	EPD	<1	<2	500	<5							
440	16472	04/08/2003	04/29/2003	EPD	<1	3	400	<5							
440	16530	04/22/2003	05/06/2003	EPD	<1	4	600	<5							
440	16611	05/06/2003	05/20/2003	EPD	<1	3	400	<5							
440	16663	05/20/2003	06/03/2003	EPD	<1	3	600	<5							
440	16694	06/03/2003	06/17/2003	EPD	<1	<2	400	<5							
440	16735	06/17/2003	07/01/2003	EPD	<1	4	400	<5							
440	17192	07/01/2003	09/23/2003	EPD						<0.1	<0.1	<5	<2		
440	16841	07/01/2003	07/15/2003	EPD	<1	2	400	<5							
440	16898	07/15/2003	07/29/2003	EPD	<2	2	500	<5							
440	16965	07/29/2003	08/12/2003	EPD	<1	2	800	<5							
440	17020	08/12/2003	08/26/2003	EPD	<2	2	800	<5							
440	17071	08/26/2003	09/09/2003	EPD	<1	4	1,200	<5							
440	17117	09/09/2003	09/23/2003	EPD	<2	2	1,300	<5							
440	17595	09/23/2003	12/30/2003	EPD						<0.1	<0.1	<5	<2		
440	17206	09/23/2003	10/07/2003	EPD	<1	2	1,000	<5							
440	17271	10/07/2003	10/21/2003	EPD	<2	3	900	<5							
440	17374	10/21/2003	11/04/2003	EPD	<1	<2	700	<5							
440	17419	11/04/2003	11/18/2003	EPD	<1	<2	800	<5							
440	17459	11/18/2003	12/02/2003	EPD	<1	2	1,000	<5							
440	17528	12/02/2003	12/16/2003	EPD	<2	3	600	<5							
440	17556	12/16/2003	12/30/2003	EPD	<2	4	700	<5							
440	17982	03/23/2004	06/29/2004	EPD						<0.1	<0.1	<5	<2		
440	17768	04/20/2004	05/04/2004	EPD	<1	3	800	<5							
440	17833	05/04/2004	05/18/2004	EPD	<1	2	600	<5							
440	17871	05/18/2004	06/01/2004	EPD	<2	3	800	<5							
440	17908	06/01/2004	06/15/2004	EPD	<2	2	400	<5							
440	17973	06/15/2004	06/29/2004	EPD	<2	4	500	<5							
440	18416	06/29/2004	09/28/2004	EPD						<0.1	<0.1	<5	<2		
440	18057	06/30/2004	07/13/2004	EPD	<2	3	500	<5							
440	18097	07/13/2004	07/27/2004	EPD	<1	3	400	<5							
440	18161	07/27/2004	08/10/2004	EPD	<2	2	600	<5							
440	18203	08/10/2004	08/24/2004	EPD	<1	2	700	<5							
440	18246	08/23/2004	09/07/2004	EPD	<2	2	400	<5							
440	18297	09/03/2004	09/21/2004	EPD	<1	2	300	<5							
440	18358	09/21/2004	10/05/2004	EPD	2	<2	300	<5							
440	18761	09/28/2004	12/28/2004	EPD						<0.1	<0.1	<5	<2		

Surface Water Sample Results for SRS / Vogtle Area (pCi/L)														
Sta	Samp	Begin	Collect	Agy	Alpha	Beta	H-3	Cs-137	I-131	Pu-238	Pu-239	Sr-89	Sr-90	I-129
<u>SRS Outfall - Lower Three Runs Creek - Sav. RM 128.5</u>														
440	18432	10/05/2004	10/19/2004	EPD	<1	3	200	<5						
440	18514	10/19/2004	11/02/2004	EPD	<1	2	300	<5						
440	18579	11/02/2004	11/16/2004	EPD	<2	<2	400	<5						
440	18627	11/16/2004	11/30/2004	EPD	<2	2	500	<5						
440	18702	11/30/2004	12/14/2004	EPD	<1	2	400	<5						
440	18740	12/14/2004	12/28/2004	EPD	<2	2	400	<5						

Surface Water Sample Results for SRS / Vogtle Area (pCi/L)														
Sta	Samp	Begin	Collect	Agy	Alpha	Beta	H-3	Cs-137	I-131	Pu-238	Pu-239	Sr-89	Sr-90	I-129
<u>Downstream of All SRS and Vogtle Outfalls - US-301 Bridge - Sav. RM 120.5</u>														
460	15915	12/30/2002	01/07/2003	EPD	<1	4	800	<1	<1					
460	16323	12/30/2002	04/01/2003	EPD						<0.1	<0.1	<5	<2	
460	15974	01/07/2003	01/14/2003	EPD	<2	3	1,000	<1	<1					
460	16011	01/14/2003	01/21/2003	EPD	<2	3	1,100	<1	<1					
460	16038	01/21/2003	01/28/2003	EPD	<1	3	1,100	<1	<1					
460	16050	01/28/2003	02/03/2003	EPD	<2	2	700	<1	<1					
460	16089	02/04/2003	02/11/2003	EPD	<1	<1	700	<1	<1					
460	16112	02/11/2003	02/18/2003	EPD	<1	3	1,300	<1	<2					
460	16141	02/18/2003	02/15/2003	EPD	<2	5	1,100	<1	<1					
460	16157	02/25/2003	03/04/2003	EPD	<1	2	1,000	<1	<1					
460	16194	03/04/2003	03/11/2003	EPD	<2	3	1,100	<5						
460	16224	03/11/2003	03/18/2003	EPD	<1	2	600	<1	<1					
460	16250	03/18/2003	03/25/2003	EPD	<1	4	600	<1	<1					
460	16300	03/25/2003	04/01/2003	EPD	<1	2	400	<1	<1					
460	16766	03/25/2003	07/01/2003	EPD						<0.1	<0.1	<5	<2	
460	16384	04/01/2003	04/08/2003	EPD	<1	2	600	<1	<1					
460	16413	04/08/2003	04/15/2003	EPD	<1	3	500	<1	<1					
460	16466	04/15/2003	04/22/2003	EPD	<1	2	300	<1	<1					

Surface Water Sample Results for SRS / Vogtle Area (pCi/L)															
Sta	Samp	Begin	Collect	Agy	Alpha	Beta	H-3	Cs-137	I-131	Pu-238	Pu-239	Sr-89	Sr-90	I-129	
<u>Downstream of All SRS and Vogtle Outfalls - US-301 Bridge - Sav. RM 120.5</u>															
460	16507	04/22/2003	04/29/2003	EPD	<2	4	600	<1	<1						
460	16524	04/29/2003	05/06/2003	EPD	2	3	400	<1	<1						
460	16580	05/06/2003	05/13/2003	EPD	<2	2	500	<1	<1						
460	16605	05/13/2003	05/20/2003	EPD	2	2	400	<1	<1						
460	16620	05/20/2003	05/27/2003	EPD	<2	<2	400	<1	<1						
460	16657	05/27/2003	06/03/2003	EPD	<2	3	600	<1	<1						
460	16674	06/03/2003	06/10/2003	EPD	<1	<2	400	<1	<1						
460	16688	06/10/2003	06/17/2003	EPD	<2	<2	400	<1	<1						
460	16713	06/17/2003	06/24/2003	EPD	<1	3	500	<1	<1						
460	16729	06/24/2003	07/01/2003	EPD	<2	5	400	<1	<1						
460	16801	07/01/2003	07/08/2003	EPD	<2	<2	300	<1	<1						
460	17187	07/01/2003	09/30/2003	EPD						<0.1	<0.1	<5	<2		
460	16835	07/08/2003	07/15/2003	EPD	<1	<2	400	<1	<1						
460	16859	07/15/2003	07/22/2003	EPD	<2	2	500	<1	<1						
460	16893	07/22/2003	07/29/2003	EPD	<2	3	500	<1	<1						
460	16906	07/29/2003	08/05/2003	EPD	<1	2	900	<1	<1						
460	16959	08/05/2003	08/12/2003	EPD	<2	<2	800	<1	<1						
460	16993	08/12/2003	08/19/2003	EPD	<1	4	700	<1	<1						
460	17014	08/19/2003	08/26/2003	EPD	<2	4	1,300	<1	<1						
460	17030	08/26/2003	09/02/2003	EPD	<2	3	1,200	<1	<1						
460	17065	09/02/2003	09/09/2003	EPD	<2	4	1,200	<1	<1						
460	17088	09/09/2003	09/16/2003	EPD	<2	2	1,600	<1	<1						
460	17111	09/16/2003	09/23/2003	EPD	2	<2	1,200	<1	<1						
460	17144	09/23/2003	09/30/2003	EPD	<2	3	900	<1	<1						
460	17590	09/30/2003	12/30/2003	EPD						<0.1	<0.1	<5	<2		
460	17200	09/30/2003	10/07/2003	EPD	<2	3	1,200	<1	<1						
460	17233	10/06/2003	10/14/2003	EPD	<2	5	1,200	<1	<1						
460	17265	10/14/2003	10/21/2003	EPD	<1	<2	500	<1	<1						
460	17335	10/21/2003	10/28/2003	EPD	<1	4	400	<1	<1						
460	17368	10/28/2003	11/04/2003	EPD	<2	3	800	<1	<1						
460	17393	11/04/2003	11/11/2003	EPD	<1	3	800	<1	<1						
460	17413	11/11/2003	11/18/2003	EPD	<2	3	700	<1	<1						
460	17438	11/18/2003	11/24/2003	EPD	<2	3	700	<1	<1						
460	17455	11/24/2003	12/02/2003	EPD	<2	2	900	<1	<1						
460	17497	12/02/2003	12/09/2003	EPD	<1	4	700	<1	<1						
460	17522	12/09/2003	12/16/2003	EPD	<1	2	500	<1	<1						
460	17537	12/16/2003	12/22/2003	EPD	<2	2	500	<1	<1						
460	17550	12/22/2003	12/30/2003	EPD	<1	3	1,000	<1	<1						
460	17983	03/30/2004	06/29/2004	EPD						<0.1	<0.1	<5	<2		
460	17807	04/30/2004	05/07/2004	EPD	<2	<2	400	<1	<1						
460	17808	05/07/2004	05/11/2004	EPD	<1	<2	500	<1	<1						
460	17827	05/11/2004	05/18/2004	EPD	<1	<2	400	<1	<1						

Surface Water Sample Results for SRS / Vogtle Area (pCi/L)															
Sta	Samp	Begin	Collect	Agy	Alpha	Beta	H-3	Cs-137	I-131	Pu-238	Pu-239	Sr-89	Sr-90	I-129	
<u>Downstream of All SRS and Vogtle Outfalls - US-301 Bridge - Sav. RM 120.5</u>															
460	17849	05/18/2004	05/25/2004	EPD	<2	2	600	<1	<1						
460	17885	05/25/2004	06/01/2004	EPD	<1	2	400	<1	<1						
460	17889	06/01/2004	06/08/2004	EPD	<1	2	400	<1	<1						
460	17906	06/08/2004	06/15/2004	EPD	<1	<2	300	<1	<1						
460	17926	06/15/2004	06/22/2004	EPD	2	2	500	<1	<1						
460	17950	06/22/2004	06/29/2004	EPD	<2	3	500	<1	<1						
460	18023	06/29/2004	07/06/2004	EPD	<2	3	400	<1	<1						
460	18407	06/29/2004	09/28/2004	EPD						<0.1	<0.1	<5	<2		
460	18048	07/06/2004	07/13/2004	EPD	<2	2	200	<1	<1						
460	18060	07/13/2004	07/20/2004	EPD	<1	3	400	<1	<1						
460	18088	07/20/2004	07/27/2004	EPD	<1	2	400	<1	<1						
460	18141	07/27/2004	08/03/2004	EPD	<1	<2	200	<1	<1						
460	18154	08/03/2004	08/10/2004	EPD	<2	2	600	<1	<1						
460	18188	08/10/2004	08/17/2004	EPD	<1	4	500	<1	<1						
460	18195	08/17/2004	08/24/2004	EPD	<1	<2	600	<1	<1						
460	18215	08/24/2004	08/31/2004	EPD	<2	2	500	<1	<1						
460	18238	08/31/2004	09/07/2004	EPD	<1	3	300	<1	<1						
460	18260	09/07/2004	09/14/2004	EPD	<2	4	200	<1	<1						
460	18288	09/14/2004	09/21/2004	EPD	2	3	300	<1	<1						
460	18299	09/21/2004	09/28/2004	EPD	<1	<2	300	<1	<1						
460	18762	09/28/2004	12/28/2004	EPD						<0.1	<0.1	<5	<2		
460	18350	09/28/2004	10/05/2004	EPD	<1	2	<200	<1	<1						
460	18419	10/05/2004	10/12/2004	EPD	<1	2	300	<1	<1						
460	18423	10/12/2004	10/19/2004	EPD	<1	3	300	<1	<1						
460	18482	10/19/2004	10/26/2004	EPD	<2	2	300	<1	<1						
460	18505	10/25/2004	11/02/2004	EPD	<1	2	600	<1	<1						
460	18545	11/02/2004	11/09/2004	EPD	<2	3	300	<1	<1						
460	18570	11/09/2004	11/16/2004	EPD	<2	3	500	<1	<1						
460	18604	11/16/2004	11/23/2004	EPD	<1	5	200	<1	<1						
460	18618	11/23/2004	11/28/2004	EPD	<1	<2	600	<1	<1						
460	18657	11/30/2004	12/07/2004	EPD	<1	<2	600	<1	<1						
460	18693	12/07/2004	12/14/2004	EPD	<1	2	300	<1	<1						
460	18720	12/14/2004	12/21/2004	EPD	<1	3	200	<1	<1						
460	18733	12/21/2004	12/28/2004	EPD	<1	<2	300	<1	<1						
460	18776	12/28/2004	01/04/2005	EPD	<1	2	400	<1	<1						
460	18997	01/04/2005	03/22/2005	EPD								<5	<2		
460	18852	01/21/2005	01/25/2005	EPD	<2	3	400	<1	<1						
460	18872	01/26/2005	02/22/2005	EPD	<2	3	500	<1	<1						
460	18883	02/22/2005	03/22/2005	EPD	<2	<2	600	<1	<1						
460	18999	03/22/2005	07/12/2005	EPD								<5	<2		
460	18911	03/22/2005	04/19/2005	EPD	<2	3	400	<1	<1						
460	18926	04/19/2005	05/17/2005	EPD	<2	4	300	<1	<1						
460	18940	05/17/2005	06/13/2005	EPD	<2	4	400	<1	<1						
460	19137	06/13/2005	09/27/2005	EPD								<5	<2		
460	18961	06/13/2005	07/13/2005	EPD	<2	<2	300	<1	<1						
460	18987	07/12/2005	08/08/2005	EPD	<2	3	200	<1	<1						

Surface Water Sample Results for SRS / Vogtle Area (pCi/L)															
Sta	Samp	Begin	Collect	Agy	Alpha	Beta	H-3	Cs-137	I-131	Pu-238	Pu-239	Sr-89	Sr-90	I-129	
<u>Downstream of All SRS and Vogtle Outfalls - US-301 Bridge - Sav. RM 120.5</u>															
460	19011	08/08/2005	09/06/2005	EPD	<1	2	200	<1	<1						
460	19016	09/06/2005	09/27/2005	EPD	<2	2	500	<1	<1						
460	19042	09/25/2005	10/25/2005	EPD	2	2	600	<1	<1						
460	19140	09/27/2005	12/20/2005	EPD								<5	<2		
460	19059	10/25/2005	11/22/2005	EPD	<2	2	500	<1	<1						
460	19088	11/22/2005	12/20/2005	EPD	<2	5	400	<1	<1						
460	19109	12/20/2005	01/17/2006	EPD	<2	2	700	<1	<1						
460	19152	01/17/2006	02/14/2006	EPD	4	6	700	<1	<1						
460	19228	01/17/2006	04/12/2006	EPD								<5	<2		
460	19170	02/14/2006	03/14/2006	EPD	<1	3	600	<1	<1						
460	19196	03/14/2006	04/12/2006	EPD	<2	3	600	<1	<1						
460	19339	04/12/2006	07/03/2006	EPD								<5	<2		
460	19237	04/12/2006	05/09/2006	EPD	<1	3	800	<1	<1						
460	19251	05/09/2006	06/06/2006	EPD	<1	3	900	<1	<1						
460	19265	06/06/2006	07/03/2006	EPD	<1	<2	300	<1	<1						
460	19316	07/03/2006	08/02/2006	EPD	<1	5	300	<1	<1						
460	19330	08/02/2006	08/30/2006	EPD	<2	3	300	<1	<1						
460	19352	08/30/2006	09/27/2006	EPD	<2	4	1,400	<1	<1						
460	19367	09/27/2006	10/25/2006	EPD	2	2	400	<1	<1						
460	19388	10/20/2006	11/21/2006	EPD	<1	3	200	<1	<1						
460	19401	11/21/2006	12/19/2006	EPD	2	5	200	<1	<1						
460	19418	12/19/2006	01/16/2007	EPD	<2	3	300	<1	<1						
460	19432	01/16/2007	02/13/2007	EPD	<1	2	400	<1	<1						
460	19473	03/13/2007	04/10/2007	EPD	<1	3	400	<1	<1						
460	19508	04/10/2007	05/08/2007	EPD	<1	3	500	<1	<1						
460	19524	05/08/2007	06/05/2007	EPD	<2	4	400	<1	<2						
460	19534	06/05/2007	07/02/2007	EPD	<2	5	300	<1	<1						
460	19551	07/02/2007	07/30/2007	EPD	<1	3	300	<1	<1						
460	19576	07/30/2007	08/29/2007	EPD	<1	2	300	<1	<1						
460	19593	08/29/2007	09/24/2007	EPD	<2	4	<200	<1	<1						

Surface Water Sample Results for SRS / Vogtle Area (pCi/L)															
Sta	Samp	Begin	Collect	Agy	Alpha	Beta	H-3	Cs-137	I-131	Pu-238	Pu-239	Sr-89	Sr-90	I-129	
<u>Downstream of SRS and Vogtle - Near Savannah ID Drinking Water Intake - Sav. RM 21.5</u>															
540	15948	12/03/2002	01/06/2003	GPC	<1	5	900	<1	<1						
540	15917	12/30/2002	01/05/2003	EPD	<1	<2	600	<1	<1						
540	16329	12/30/2002	03/25/2003	EPD						<0.1	<0.1	<5	<2		
540	15975	01/06/2003	01/12/2003	EPD	<1	2	700	<1	<1						
540	16039	01/10/2003	01/16/2003	EPD	<2	2	700	<1	<1						
540	16091	01/20/2003	01/26/2003	EPD	<1	<2	800	<1	<1						
540	16051	01/27/2003	02/02/2003	EPD	<2	3	700	<1	<1						
540	16090	02/03/2003	02/09/2003	EPD	<2	3	600	<1	<1						
540	16142	02/10/2003	02/16/2003	EPD	<2	3	600	<1	<1						
540	16143	02/17/2003	02/13/2003	EPD	<2	5	800	<1	<1						
540	16158	02/24/2003	03/02/2003	EPD	<1	4	800	<1	<1						
540	16195	03/03/2003	03/09/2003	EPD	<2	3	600	<1	<1						
540	16251	03/10/2003	03/16/2003	EPD	<1	5	400	<1	<1						
540	16252	03/16/2003	03/23/2003	EPD	<1	4	400	<1	<1						
540	16772	03/23/2003	06/29/2003	EPD						<0.1	<0.1	<5	<2		
540	16301	03/24/2003	03/30/2003	EPD	<1	2	500	<1	<1						
540	16385	03/31/2003	04/06/2003	EPD	<1	3	500	<1	<1						
540	16412	04/07/2003	04/13/2003	EPD	<2	3	400	<1	<1						
540	16467	04/14/2003	04/20/2003	EPD	<1	2	400	<1	<1						
540	16508	04/21/2003	04/28/2003	EPD	<1	3	300	<1	<1						
540	16525	04/28/2003	05/04/2003	EPD	<2	3	300	<1	<1						
540	16581	05/05/2003	05/11/2003	EPD	<2	3	500	<1	<1						
540	16604	05/12/2003	05/18/2003	EPD	<1	3	300	<1	<1						
540	16658	05/17/2003	05/25/2003	EPD	<2	<2	400	<1	<1						
540	16675	05/26/2003	06/01/2003	EPD	<1	<2	600	<1	<1						
540	16676	06/01/2003	06/08/2003	EPD	<1	<2	600	<1	<1						
540	16689	06/08/2003	06/15/2003	EPD	<1	<2	400	<1	<1						
540	16714	06/16/2003	06/22/2003	EPD	<1	2	300	<1	<1						
540	16730	06/23/2003	06/29/2003	EPD	<2	3	300	<1	<1						
540	16802	06/30/2003	07/06/2003	EPD	<2	<2	200	<1	<1						
540	17193	07/01/2003	09/28/2003	EPD						<0.1	<0.1	<5	<2		
540	16836	07/08/2003	07/15/2003	EPD	<1	<2	200	<1	<1						
540	16860	07/14/2003	07/20/2003	EPD	<2	2	300	<1	<1						
540	16995	07/21/2003	07/27/2003	EPD	<2	4	300	<1	<1						
540	16907	07/28/2003	08/03/2003	EPD	<2	4	500	<1	<1						
540	16960	08/05/2003	08/12/2003	EPD	2	4	500	<1	<1						
540	16994	08/11/2003	08/17/2003	EPD	<1	4	600	<1	<1						
540	17015	08/18/2003	08/24/2003	EPD	<1	4	700	<1	<1						
540	17031	08/25/2003	08/31/2003	EPD	<2	4	1,100	<1	<1						
540	17066	09/02/2003	09/09/2003	EPD	<2	3	1,100	<1	<1						

Surface Water Sample Results for SRS / Vogtle Area (pCi/L)															
Sta	Samp	Begin	Collect	Agy	Alpha	Beta	H-3	Cs-137	I-131	Pu-238	Pu-239	Sr-89	Sr-90	I-129	
<u>Downstream of SRS and Vogtle - Near Savannah ID Drinking Water Intake - Sav. RM 21.5</u>															
540	17089	09/09/2003	09/16/2003	EPD	<2	4	900	<1	<1						
540	17112	09/15/2003	09/21/2003	EPD	2	2	1,100	<1	<1						
540	17145	09/22/2003	09/28/2003	EPD	<1	2	900	<1	<1						
540	17596	09/29/2003	12/28/2003	EPD						<0.1	<0.1	<5	<2		
540	17201	10/01/2003	10/05/2003	EPD	<2	3	1,000	<1	<1						
540	17234	10/06/2003	10/12/2003	EPD	2	3	1,100	<1	<1						
540	17266	10/13/2003	10/21/2003	EPD	<1	2	800	<1	<1						
540	17336	10/20/2003	10/26/2003	EPD	<1	2	600	<1	<1						
540	17369	10/27/2003	10/31/2003	EPD	<2	3	400	<1	<1						
540	17394	11/03/2003	11/09/2003	EPD	<1	2	700	<1	<1						
540	17414	11/11/2003	11/16/2003	EPD	<1	4	700	<1	<1						
540	17439	11/17/2003	11/23/2003	EPD	<1	3	600	<1	<1						
540	17453	11/24/2003	11/30/2003	EPD	2	2	800	<1	<1						
540	17498	12/01/2003	12/07/2003	EPD	<1	5	500	<1	<1						
540	17523	12/08/2003	12/14/2003	EPD	<1	3	600	<1	<1						
540	17538	12/16/2003	12/22/2003	EPD	2	3	500	<1	<1						
540	17551	12/22/2003	12/29/2003	EPD	<2	3	700	<1	<1						
540	17746	12/29/2003	03/28/2004	EPD						<0.1	<0.1	<5	<2		
540	17702	12/30/2003	01/28/2004	EPD	<1	2	500	<1	<1						
540	17726	01/26/2004	02/22/2004	EPD	2	3	500	<1	<1						
540	17744	02/23/2004	03/21/2004	EPD	<2	3	400	<1	<1						
540	17754	03/21/2004	04/18/2004	EPD	<2	2	1,000	<1	<1						
540	17984	03/29/2004	06/27/2004	EPD						<0.1	<0.1	<5	<2		
540	17763	04/26/2004	05/02/2004	EPD	<2	3	600	<1	<1						
540	17809	05/03/2004	05/09/2004	EPD	<2	2	700	<1	<1						
540	17828	05/10/2004	05/16/2004	EPD	<1	2	300	<1	<1						
540	17850	05/17/2004	05/23/2004	EPD	<2	<2	400	<1	<1						
540	17866	05/24/2004	05/30/2004	EPO	<2	3	400	<1	<1						
540	17890	06/01/2004	06/08/2004	EPD	<2	4	400	<1	<1						
540	17927	06/08/2004	06/13/2004	EPD	2	4	400	<1	<1						
540	17928	06/14/2004	06/20/2004	EPD	<2	2	300	<1	<1						
540	17951	06/21/2004	06/27/2004	EPD	<2	3	200	<1	<1						
540	18024	06/28/2004	07/05/2004	EPD	<2	3	300	<1	<1						
540	18408	06/29/2004	09/28/2004	EPD						<0.1	<0.1	<5	<2		
540	18049	07/06/2004	07/13/2004	EPD	<2	4	<200	<1	<1						
540	18061	07/11/2004	07/19/2004	EPD	<2	3	200	<1	<1						
540	18089	07/19/2004	07/25/2004	EPD	<1	3	300	<1	<1						
540	18142	07/26/2004	08/01/2004	EPD	<1	2	200	<1	<1						
540	18189	08/02/2004	08/08/2004	EPD	<2	3	500	<1	<1						
540	18190	08/09/2004	08/15/2004	EPD	<1	3	500	<1	<1						
540	18194	08/16/2004	08/22/2004	EPD	<2	2	300	<1	<1						
540	18216	08/24/2004	08/31/2004	EPD	<1	2	400	<1	<1						

Surface Water Sample Results for SRS / Vogtle Area (pCi/L)															
Sta	Samp	Begin	Collect	Agy	Alpha	Beta	H-3	Cs-137	I-131	Pu-238	Pu-239	Sr-89	Sr-90	I-129	
<u>Downstream of SRS and Vogtle - Near Savannah ID Drinking Water Intake - Sav. RM 21.5</u>															
540	18261	08/30/2004	09/05/2004	EPD	<1	<2	400	<1	<1						
540	18262	09/06/2004	09/12/2004	EPD	<1	<2	200	<1	<1						
540	18289	09/13/2004	09/19/2004	EPD	<2	<2	200	<1	<1						
540	18300	09/20/2004	09/26/2004	EPD	<1	4	400	<1	<1						
540	18420	09/27/2004	10/04/2004	EPD	<2	4	300	<1	<1						
540	18763	09/28/2004	12/28/2004	EPD						<0.1	<0.1	<5	<2		
540	18421	10/04/2004	10/10/2004	EPD	<2	2	300	<1	<1						
540	18424	10/11/2004	10/17/2004	EPD	<1	4	200	<1	<1						
540	18483	10/18/2004	10/24/2004	EPD	<2	3	300	<1	<1						
540	18506	10/25/2004	10/31/2004	EPD	<1	4	300	<1	<1						
540	18546	11/01/2004	11/07/2004	EPD	<1	3	400	<1	<1						
540	18571	11/08/2004	11/14/2004	EPD	<1	3	300	<1	<1						
540	18605	11/15/2004	11/21/2004	EPD	<1	4	300	<1	<1						
540	18619	11/22/2004	11/28/2004	EPD	<1	2	<200	<1	<1						
540	18658	11/29/2004	12/05/2004	EPD	<2	3	400	<1	<1						
540	18694	12/05/2004	12/12/2004	EPD	<2	3	300	<1	<1						
540	18721	12/13/2004	12/19/2004	EPD	<1	<2	200	<1	<1						
540	18735	12/20/2004	12/26/2004	EPD	<2	2	300	<1	<1						
540	18777	12/27/2004	01/02/2005	EPD	<2	2	500	<1	<1						
540	18955	06/06/2005	07/05/2005	GPC	<2	3	300	<1	<1						
540	19138	06/13/2005	09/27/2005	EPD								<5	<2		
540	18995	07/05/2005	08/02/2005	GPC	3	7	300	<1	<1						
540	19014	08/02/2005	09/07/2005	GPC	<2	3	<200	<1	<6						
540	19031	09/06/2005	10/03/2005	GPC	2	5	300	<1	<1						
540	19055	10/03/2005	11/08/2005	EPD	4	6	300	<1	<1						
540	19079	11/08/2005	12/06/2005	GPC	<2	4	<200	<1	<1						
540	19096	12/06/2005	01/04/2006	GPC	<2	2	400	<1	<1						
540	19144	01/04/2006	02/07/2006	GPC	<2	2	400	<1	<1						
540	19229	01/06/2006	04/03/2006	EPD								<5	<2		
540	19162	02/07/2006	03/07/2006	EPD	<1	2	300	<1	<1						
540	19186	03/07/2006	04/03/2006	GPC	<1	4	400	<1	<1						
540	19244	04/03/2006	05/02/2006	GPC	2	3	400	<1	<1						
540	19340	04/03/2006	07/03/2006	EPD								<5	<2		
540	19247	05/02/2006	06/06/2006	GPC	<1	4	800	<1	<1						
540	19278	06/06/2006	07/03/2006	GPC	<1	<2	400	<1	<1						
540	19322	07/03/2006	08/08/2006	GPC	<1	3	400	<1	<1						
540	19335	08/08/2006	09/06/2006	GPC	<2	<2	200	<1	<1						
540	19357	09/06/2006	10/02/2006	GPC	<2	4	1,400	<1	<1						
540	19378	10/09/2006	11/07/2006	GPC	<2	3	400	<1	<1						
540	19393	11/07/2006	12/06/2006	GPC	<1	2	300	<1	<1						

Surface Water Sample Results for SRS / Vogtle Area (pCi/L)															
Sta	Samp	Begin	Collect	Agy	Alpha	Beta	H-3	Cs-137	I-131	Pu-238	Pu-239	Sr-89	Sr-90	I-129	
<u>Downstream of SRS and Vogtle - Near Savannah ID Drinking Water Intake - Sav. RM 21.5</u>															
540	19410	12/06/2006	01/02/2007	GPC	<1	5	400	<1	<1						
540	19430	01/02/2007	02/06/2007	GPC	<1	<2	300	<1	<1						
540	19467	02/06/2007	04/02/2007	EPD	<2	<2	600	<1	<1						
540	19513	04/10/2007	05/08/2007	GPC	<2	3	300	<1	<1						
540	19516	05/08/2007	06/05/2007	GPC	<1	2	200	<1	<1						
540	19541	06/05/2007	07/03/2007	GPC	<1	2	200	<1	<1						
540	19568	07/03/2007	08/07/2007	GPC	<2	3	200	<1	<1						
540	19585	08/07/2007	09/05/2007	GPC	2	2	IP	<1	<1						

Sediment Sample Results (pCi/kg dry) for SRS / VNP Sediment Samples (Mainly From Savannah River)

Sta. #	River Mile	Samp	Collect	Agy	DW	Co-58	Co-60	Cs-137	K-40 (nat)	Ra-226 (nat)	Ra-228 (nat)	Pu-238	Pu-239	Am-241	Sr-90	Cs-137 --- Pu-239 Ratio
General Control - Augusta, Ga. Just Downstream of New Savannah Bluff Lock and Dam																
300	187.0	16261	03/27/2003	EPD	0.40	<20		120	16,000	1,600	1,500	<3	4	<2	<200	30
300	187.0	17290	10/23/2003	EPD	0.63	<20		67	17,000	1,200	1,300					
300	187.0	18433	10/21/2004	EPD	0.63	<10		52	14,000	1,300	1,500	<3	<1	<3	<100	52
300	187.0	19207	04/18/2006	EPD	0.69	<5		25	12,000	700	900					
300	187.0	19478	04/10/2007	EPD	0.48	<10		89	10,900	1,500	1,200					
SRS Outfall Control - Upstream of Upper Three Runs Creek																
320	157.5	16262	03/26/2003	EPD	0.67	<10		54	16,000	1,800	2,000					
320	157.5	17291	10/21/2003	EPD	0.65	<20		94	18,000	1,290	1,100					
320	157.5	18434	10/19/2004	EPD	0.75	<10		48	14,000	1,000	1,200					
SRS Outfall - Upper Three Runs Creek Mouth																
330	154.3	16263	03/26/2003	EPD	0.31	<30		750	10,200	1,500	2,800	8	11	5	<200	68
330	154.3	17292	10/21/2003	EPD	0.49	<20		210	12,000	5,200	2,300					
330	154.3	18435	10/19/2004	EPD	0.37	<20		300	14,000	1,000	2,100	3	9	3	<100	33
330	154.3	19209	04/19/2006	EPD	0.48	<10		160	13,000	6,100	1,500					
330	154.3	19479	04/12/2007	EPD	0.41	<10		170	15,000	7,500	1,800					
Downstream of Upper Three Runs Creek on West (Georgia) Side of River																
331	156.7	16264	03/26/2003	EPD	0.32	<10		240	15,000	2,200	1,600	3	5			48
331	156.7	17293	10/21/2003	EPD	0.39	<10		180	14,000	1,700	1,300					
331	156.7	18436	10/19/2004	EPD	0.60	<10		108	16,000	1,200	900					
Vogtle Outfall Control - Upstream of Vogtle in Cox Point Ox-Bow Cut-21																
335	153.2	16265	03/26/2003	EPD	0.27	<20		420	12,000	3,500	1,800	<2	9			47
335	153.2	16522	04/29/2003	GPC	0.67			84	17,000	1,200	1,000					
335	153.2	17231	10/07/2003	GPC	0.56	<10	<10	110	15,000	1,500	1,200					
335	153.2	17294	10/21/2003	EPD	0.43	<10		240	12,000	2,300	1,300					
335	153.2	17749	04/06/2004	GPC	0.59	<5		90	15,000	1,400	1,300					
335	153.2	18437	10/19/2004	EPD	0.46	<10		300	14,000	1,900	1,200					
335	153.2	18558	11/02/2004	GPC	0.53	<10		92	17,000	1,400	1,100					
335	153.2	18958	07/06/2005	GPC	0.50	<10	<10	110	14,000	1,600	1,200					
335	153.2	19035	10/04/2005	GPC	0.64	13	<10	79	14,000	1,100	1,000					
335	153.2	19188	04/04/2006	GPC	0.70	<5		63	14,000	1,200	1,100					
335	153.2	19359	10/03/2006	GPC	0.67	<6		83	16,000	1,300	1,200					

Sediment Sample Results (pCi/kg dry) for SRS / VNP Sediment Samples (Mainly From Savannah River)

Sta. #	River Mile	Samp	Collect	Agy	DW	Co-58	Co-60	Cs-137	K-40 (nat)	Ra-226 (nat)	Ra-228 (nat)	Pu-238	Pu-239	Am-241	Sr-90	Cs-137 --- Pu-239 Ratio
--------	------------	------	---------	-----	----	-------	-------	--------	------------	--------------	--------------	--------	--------	--------	-------	----------------------------------

SRS Outfall Control - Upstream of Beaver Dam Creek

340	152.5	16266	03/26/2003	EPD	0.63	<20	48	16,000	1,900	1,800						
340	152.5	17295	10/21/2003	EPD	0.71	<10	41	14,000	1,500	1,500						
340	152.5	18438	10/19/2004	EPD	0.58	<20	105	16,000	1,700	1,200						

SRS Outfall - Beaver Dam Creek Mouth

350	151.2	16267	03/26/2003	EPD	0.75	<20	18	12,000	1,900	2,400	<2	2	3	<200	9	
350	151.2	18439	10/19/2004	EPD	0.69	<10	56	13,000	1,300	1,000						
350	151.2	19210	04/19/2006	EPD	0.64	<10	65	18,000	1,400	1,200						
350	151.2	19480	04/12/2007	EPD	0.62	<10	41	14,000	1,500	1,300						

Vogtle Outfall Control - Upstream of Vogtle Near Hancock Landing

355	150.8	16268	03/26/2003	EPD	0.68	<10	11	9,700	1,600	1,300						
355	150.8	17297	10/21/2003	EPD	0.66	<10	75	15,000	1,500	900						
355	150.8	18440	10/19/2004	EPD	0.66	<10	12	13,000	1,700	1,300						
355	150.8	19481	04/12/2007	EPD	0.62	<10	65	13,000	1,600	1,200						

Vogtle Outfall - Just Downstream of Vogtle on Georgia Side of River

361	150.2	16269	03/26/2003	EPD	0.63	53	63	15,000	2,000	1,400						
361	150.2	16521	04/29/2003	gpc	0.62		88	14,000	1,400	1,300						
361	150.2	17230	10/07/2003	GPC	0.36	45	68	13,000	1,800	1,600						
361	150.2	17298	10/21/2003	EPD	0.64	<10	71	16,000	1,800	1,400						
361	150.2	17748	04/06/2004	GPC	0.40		90	13,000	1,900	1,400						
361	150.2	18441	10/19/2004	EPD	0.68		30	15,000	1,600	1,500						
361	150.2	18557	11/02/2004	GPC	0.47		44	14,000	1,900	1,400						
361	150.2	18959	07/06/2005	GPC	0.36	270	94	9,400	1,800	1,500						
361	150.2	19034	10/04/2005	GPC	0.55	19	25	14,000	1,500	1,200						
361	150.2	19187	04/04/2006	GPC	0.48	<10		12,000	1,800	1,300						
361	150.2	19211	04/19/2006	EPD	0.63		8	17,000	1,600	1,500						
361	150.2	19358	10/03/2006	GPC	0.54		58	16,000	1,600	1,200						
361	150.2	19482	04/12/2007	EPD	0.60		32	17,000	1,700	1,400						

SRS Outfall Control - Just Upstream of Four Mile Creek

364	148.5	16270	03/26/2003	EPD	0.63	<10	<10	15,000	1,800	1,500						
364	148.5	17299	10/21/2003	EPD	0.55	<10		16,000	1,900	1,700						
364	148.5	18442	10/19/2004	EPD	0.67	<10		16,000	1,700	1,700						

Sediment Sample Results (pCi/kg dry) for SRS / VNP Sediment Samples (Mainly From Savannah River)

Sta. #	River Mile	Samp	Collect	Agy	DW	Co-58	Co-60	Cs-137	K-40 (nat)	Ra-226 (nat)	Ra-228 (nat)	Pu-238	Pu-239	Am-241	Sr-90	Cs-137 --- Pu-239 Ratio
--------	------------	------	---------	-----	----	-------	-------	--------	------------	--------------	--------------	--------	--------	--------	-------	-------------------------

SRS Outfall - Four Mile Creek Mouth

365	149.5	16271	03/26/2003	EPD	0.67	<10	450	15,000	3,800	6,100	2	4	<3	<200	113
365	149.5	17300	10/21/2003	EPD	0.70	<10	670	15,000	1,400	1,100					
365	149.5	18443	10/19/2004	EPD	0.63	12	2,200	16,000	1,600	1,200	3	3	<5	<100	733
365	149.5	19212	04/19/2006	EPD	0.54	<10	1,300	18,000	1,800	1,400					
365	149.5	19483	04/12/2007	EPD	0.70	<10	960	14,000	1,200	800					

Downstream of Vogtle and SRS Four Mile Creek Near Griffin's Landing (Ga. Side)

370	146.7	16272	03/26/2003	EPD	0.62	<20	34	17,000	2,000	2,400					
370	146.7	17301	10/21/2003	EPD	0.68	<20	67	14,000	1,700	1,500					
370	146.7	18444	10/19/2004	EPD	0.73	<10	<10	8,600	1,500	1,400					

Downstream of Vogtle and SRS Four Mile Creek Near Brigham's Landing (Ga. Side)

390	143.8	16273	03/26/2003	EPD	0.60	<20	83	18,000	2,100	2,000					
390	143.8	17302	10/21/2003	EPD	0.68	<10	32	16,000	1,700	1,300					
390	143.8	18445	10/19/2004	EPD	0.60	<20	130	17,000	1,600	1,100					

SRS Outfall Control - Upstream of Steel Creek

400	142.0	16274	03/26/2003	EPD	0.51	65	170	16,000	1,900	1,100					
400	142.0	17303	10/21/2003	EPD	0.44	<20	150	17,000	2,300	1,400					
400	142.0	18446	10/19/2004	EPD	0.57	<20	180	15,000	1,700	1,100					

SRS Outfall - Steel Creek Mouth

410	141.5	16275	03/26/2003	EPD	0.29	240	8,100	13,000	2,300	1,500	10	21	14	<200	386
410	141.5	17304	10/21/2003	EPD	0.65	<10	1,300	14,000	1,400	1,400					
410	141.5	18447	10/19/2004	EPD	0.68	<20	380	16,000	1,200	1,000					
410	141.5	19208	04/19/2006	EPD	0.36	41	10,500	9,200	2,300	1,800					
410	141.5	19484	04/12/2007	EPD	0.64	<10	800	7,900	700	600					

Downstream of SRS Outfall to Steel Creek - Inside Oxbow Cut # 20

411	137.5	16276	03/26/2003	EPD	0.59	<10	470	16,000	1,400	1,000					
411	137.5	17305	10/21/2003	EPD	0.34	92	550	13,000	2,300	1,400					
411	137.5	18448	10/19/2004	EPD	0.63	<10	310	15,000	1,100	800					

Downstream of SRS Outfall to Steel Creek - Inside Oxbow Cut # 19A

412	135.5	16277	03/26/2003	EPD	0.50	29	2,900	15,000	2,000	1,300	7	20			145
412	135.5	17306	10/21/2003	EPD	0.57	<20	2,500	18,000	1,600	1,200					
412	135.5	18449	10/19/2004	EPD	0.37	<20	1,600	16,000	2,900	1,700	<2	5	<6	<100	320

Sediment Sample Results (pCi/kg dry) for SRS / VNP Sediment Samples (Mainly From Savannah River)

Sta. #	River Mile	Samp	Collect	Agy	DW	Co-58	Co-60	Cs-137	K-40 (nat)	Ra-226 (nat)	Ra-228 (nat)	Pu-238	Pu-239	Am-241	Sr-90	Cs-137 --- Pu-239 Ratio
<u>Downstream of SRS Outfall to Steel Creek - Inside Oxbox Cut # 19</u>																
413	135.2	16278	03/26/2003	EPD	0.39		93	600	14,000	2,300	1,400					
413	135.2	17307	10/21/2003	EPD	0.37		76	500	14,000	2,600	1,500					
413	135.2	18450	10/19/2004	EPD	0.33		38	570	17,000	2,700	1,700					
<u>Downstream of SRS Steel Creek Near Stoney Landing (Ga. Side)</u>																
420	132.9	16279	03/26/2003	EPD	0.74		<10	101	16,000	900	700					
420	132.9	17308	10/21/2003	EPD	0.57		<20	240	16,000	1,700	1,200					
420	132.9	18451	10/19/2004	EPD	0.68		<10	220	15,000	1,600	1,500					
<u>SRS Outfall Control - Upstream of Lower Three Runs Creek</u>																
430	129.5	16280	03/26/2003	EPD	0.72		<10	150	15,000	1,300	1,500					
430	129.5	17309	10/21/2003	EPD	0.65		<10	410	14,000	2,200	2,700					
430	129.5	18452	10/19/2004	EPD	0.67		18	180	16,000	1,300	1,000					
<u>SRS Outfall - Lower Three Runs Creek Mouth</u>																
440	128.5	16281	03/26/2003	EPD	0.77		<10	430	8,300	800	700	<1	<1			430
440	128.5	17310	10/21/2003	EPD	0.53		<20	1,300	16,000	2,600	2,500					
440	128.5	18453	10/19/2004	EPD	0.69		<10	180	16,000	1,100	800					
440	128.5	19213	04/19/2006	EPD	0.62		<5	500	16,000	1,200	900					
440	128.5	19485	04/12/2007	EPD	0.64		<10	260	16,000	1,200	1,000					
<u>Downstream of All SRS / VNP Outfalls - White Womans Point</u>																
451	126.0	16283	03/26/2003	EPD	0.64		<20	170	17,000	1,600	1,200					
451	126.0	17312	10/21/2003	EPD	0.59		<10	250	17,000	1,500	1,100					
451	126.0	18455	10/19/2004	EPD	0.71		<10	120	14,000	1,300	1,300					
<u>Downstream of all SRS / VNP Outfalls - Near Johnson's Landing</u>																
452	124.5	16284	03/26/2003	EPD	0.47		110	460	17,000	2,300	1,500	<2	4			115
452	124.5	17313	10/21/2003	EPD	0.63		<20	170	15,000	1,600	1,400					
452	124.5	18456	10/19/2004	EPD	0.72		<10	140	13,000	1,700	2,200					
<u>Downstream of all SRS / VNP Outfalls - Little Randall Point Oxbow</u>																
450	123.5	16282	03/26/2003	EPD	0.64		<10	1,400	16,000	1,400	1,200	<2	3	<5	<200	467
450	123.5	17311	10/21/2003	EPD	0.64		<10	1,300	15,000	1,000	700					
450	123.5	18454	10/19/2004	EPD	0.40		<30	610	16,000	2,200	1,400	<3	<3	<4	<100	203

Sediment Sample Results (pCi/kg dry) for SRS / VNP Sediment Samples (Mainly From Savannah River)

Sta. #	River Mile	Samp	Collect	Agy	DW	Co- 58	Co- 60	Cs-137	K-40 (nat)	Ra- 226 (nat)	Ra- 228 (nat)	Pu- 238	Pu- 239	Am- 241	Sr-90	Cs- 137 --- Pu- 239 Ratio
-----------	---------------	------	---------	-----	----	-----------	-----------	--------	---------------	---------------------	---------------------	------------	------------	------------	-------	---

Downstream of all SRS / VNP Outfalls - Near Ring Jaw Point

453	123.0	16285	03/26/2003	EPD	0.49		43	600	18,000	2,100	1,400					
453	123.0	17314	10/21/2003	EPD	0.45		66	630	13,000	1,800	1,200					
453	123.0	18457	10/19/2004	EPD	0.50		<20	380	17,000	1,800	1,200					

Downstream of all SRS / VNP Outfalls - Near Fat meat Point Cut Off 18A

455	121.0	16286	03/26/2003	EPD	0.69		<10	120	13,000	1,300	1,500					
455	121.0	17315	10/21/2003	EPD	0.50		<20	410	20,000	2,100	1,500					
455	121.0	18458	10/19/2004	EPD	0.72		<20	200	12,000	1,100	900					

Downstream of all SRS / VNP Outfalls - Near US-301 Bridge

460	120.5	16287	03/25/2003	EPD	0.57		83	350	16,000	1,800	1,200	<1	<2			175
460	120.5	17316	10/20/2003	EPD	0.71		<20	160	14,000	1,300	1,200					
460	120.5	18459	10/19/2004	EPD	0.67		<20	190	15,000	1,100	800					
460	120.5	19214	04/19/2006	EPD	0.57		<10	200	17,000	1,300	1,100					
460	120.5	19486	04/11/2007	EPD	0.71		<10	99	13,000	1,100	1,000					

Downstream of all SRS / VNP Outfalls - Slew Above US-301 Bridge

461	119.1	16288	03/25/2003	EPD	0.38		190	720	13,000	2,600	1,500	<3	5	<2	<200	144
461	119.1	17317	10/20/2003	EPD	0.49		101	520	16,000	2,100	1,400					
461	119.1	18460	10/19/2004	EPD	0.55		34	400	17,000	1,700	1,200	<3	<3	3	<100	133

Downstream of all SRS / VNP Outfalls - Near River Marker # 36

465	114.0	16354	03/25/2003	EPD	0.62		19	280	17,000	1,400	1,100					
465	114.0	17318	10/20/2003	EPD	0.77		<10	150	14,000	1,500	1,800					
465	114.0	18461	10/20/2004	EPD	0.59		<20	310	14,000	1,500	1,100					

Downstream of all SRS / VNP Outfalls - Dicks Lookout Point Ox-Bow Cut # 17

470	107.1	16355	03/25/2003	EPD	0.56		51	660	17,000	2,000	1,300	2	2			330
470	107.1	17319	10/20/2003	EPD	0.49		<20	730	17,000	2,200	1,300					
470	107.1	18462	10/20/2004	EPD	0.49		33	650	15,000	1,900	1,100	<2	3	<3	<100	217

Downstream of all SRS / VNP Outfalls - Cut Off # 16

471	102.5	16356	03/25/2003	EPD	0.74		<10	150	13,000	700	600					
471	102.5	17320	10/20/2003	EPD	0.66		<20	410	18,000	1,400	1,000					
471	102.5	18463	10/20/2004	EPD	0.55		20	340	18,000	1,700	1,200					

Sediment Sample Results (pCi/kg dry) for SRS / VNP Sediment Samples (Mainly From Savannah River)

Sta. #	River Mile	Samp	Collect	Agy	DW	Co-58	Co-60	Cs-137	K-40 (nat)	Ra-226 (nat)	Ra-228 (nat)	Pu-238	Pu-239	Am-241	Sr-90	Cs-137 --- Pu-239 Ratio
<u>Downstream of all SRS / VNP Outfalls - Cut Off # 15A</u>																
472	102.1	16357	03/25/2003	EPD	0.59	<10	430	14,000	1,400	1,000		6	2			215
472	102.1	17321	10/20/2003	EPD	0.44	<20	750	15,000	2,000	1,400						
472	102.1	18464	10/20/2004	EPD	0.76	<10	130	10,100	1,100	1,700						
<u>Downstream of all SRS / VNP Outfalls - Cut Off # 15</u>																
473	101.2	16358	03/25/2003	EPD	0.69	<20	240	13,000	1,200	800						
473	101.2	17322	10/20/2003	EPD	0.78	<20	130	9,500	1,400	1,900						
473	101.2	18465	10/20/2004	EPD	0.71	<20	140	9,000	800	800						
<u>Downstream of all SRS / VNP Outfalls - Oxbow / Miller Lake</u>																
474	100.2	16359	03/25/2003	EPD	0.58	<20	410	17,000	1,500	1,100						
474	100.2	17323	10/20/2003	EPD	0.39	91	1,200	12,000	2,200	1,500						
474	100.2	18466	10/20/2004	EPD	0.38	<10	780	13,000	1,900	1,300	<2	7	3	<100	111	
<u>Downstream of all SRS / VNP Outfalls - Brier Creek Junction</u>																
475	97.5	16360	03/25/2003	EPD	0.67	<10	76	9,100	800	600						
475	97.5	17324	10/20/2003	EPD	0.49	<20	270	12,000	1,600	1,200						
475	97.5	18467	10/20/2004	EPD	0.35	<20	290	15,000	2,300	1,500						
<u>Downstream of all SRS / VNP Outfalls - Cut Off # 13</u>																
477	93.5	16361	03/25/2003	EPD	0.30	42	860	11,000	2,300	1,500	<4	9				96
477	93.5	17325	10/20/2003	EPD	0.53	<30	430	14,000	1,900	1,200						
477	93.5	18468	10/20/2004	EPD	0.47	43	480	15,000	2,100	1,400	<2	3	<3	<100	160	
<u>Downstream of all SRS / VNP Outfalls - Poor Robin Ox-Bow Upper Cut # 10</u>																
480	87.0	16362	03/25/2003	EPD	0.61	<20	270	16,000	1,300	1,000						
480	87.0	17326	10/20/2003	EPD	0.71	100	270	16,000	1,200	1,000						
480	87.0	18469	10/20/2004	EPD	0.67	<20	280	16,000	1,300	1,100						
<u>Downstream of all SRS / VNP Outfalls - Cut Off # 9 - Poor Robin Lower Cut</u>																
481	85.2	16363	03/25/2003	EPD	0.52	<20	700	17,000	1,800	1,100						
481	85.2	17327	10/20/2003	EPD	0.65	<10	1,900	17,000	1,300	1,000						
481	85.2	18470	10/20/2004	EPD	0.57	<20	430	16,000	1,600	1,100						
<u>Downstream of all SRS / VNP Outfalls - Blanket Point</u>																
483	81.0	16364	03/25/2003	EPD	0.42	130	450	15,000	2,300	1,400	5	3				150
483	81.0	17328	10/20/2003	EPD	0.58	<20	750	19,000	1,700	1,200						

Sediment Sample Results (pCi/kg dry) for SRS / VNP Sediment Samples (Mainly From Savannah River)

Sta. #	River Mile	Samp	Collect	Agy	DW	Co-58	Co-60	Cs-137	K-40 (nat)	Ra-226 (nat)	Ra-228 (nat)	Pu-238	Pu-239	Am-241	Sr-90	Cs-137 --- Pu-239 Ratio
<u>Downstream of all SRS / VNP Outfalls - Newington Near Blue Springs Ldg.</u>																
490	77.0	16365	03/25/2003	EPD	0.40		140	620	19,000	2,600	1,500	<3	3	<2	<200	207
490	77.0	17329	10/20/2003	EPD	0.56		<20	360	16,000	1,700	1,200					
490	77.0	18472	10/20/2004	EPD	0.69		<10	900	18,000	1,800	1,100	<2	<2	<3	<100	450
490	77.0	19215	04/20/2006	EPD	0.70		<5	140	12,000	1,000	900					
490	77.0	19487	04/11/2007	EPD	0.61		<10	150	14,000	1,500	1,200					
<u>Downstream of all SRS / VNP Outfalls - Upstream of Ga-119 Near Stokes Bluff Lndg.</u>																
500	64.0	16366	03/25/2003	EPD	0.78		<10	39	6,000	700	900					
500	64.0	17330	10/22/2003	EPD	0.40		<20	510	9,800	1,700	1,300					
500	64.0	18473	10/20/2004	EPD	0.41		<10	310	24,000	2,000	1,600					
<u>Downstream of all SRS / VNP Outfalls - Tuckasee King Landing</u>																
501	44.0	16367	03/25/2003	EPD	0.54		<10	120	8,700	1,400	1,100	<3	<1			120
501	44.0	17331	10/22/2003	EPD	0.39		<10	640	12,000	2,500	1,500					
501	44.0	18474	10/20/2004	EPD	0.54		46	440	9,800	1,400	800					
501	44.0	19216	04/20/2006	EPD	0.31		<10	580	7,000	2,300	1,500					
501	44.0	19488	04/11/2007	EPD	0.25		<15	430	8,000	2,100	1,500					
<u>Downstream of all SRS / VNP Outfalls - Kennedy Lake / Oxbow</u>																
512	57.1	16368	03/25/2003	EPD	0.65		<10	380	20,000	1,400	1,300					
512	57.1	17332	10/22/2003	EPD	0.64		<10	350	17,000	1,500	1,300					
512	57.1	18475	10/20/2004	EPD	0.54		<10	200	13,000	1,300	1,000					
<u>Downstream of all SRS / VNP Outfalls - Frying Pan Landing</u>																
515	49.5	16369	03/25/2003	EPD	0.39		102	650	14,000	2,600	1,600	3	2			325
515	49.5	17333	10/22/2003	EPD	0.41		140	550	13,000	2,300	1,400					
515	49.5	18476	10/20/2004	EPD	0.44		27	570	16,000	2,100	1,300	<3	5	<4	<100	114
<u>Downstream of all SRS / VNP Outfalls - Ebenezer Swamp ~ 1-Mile Inside</u>																
519	44.0	16370	03/25/2003	EPD	0.24		<30	330	4,300	1,500	900	<2	7			47
519	44.0	17219	10/06/2003	EPD	0.18		53	980	12,000	3,100	2,000					
519	44.0	18477	10/20/2004	EPD	0.19		<40	1,190	6,400	2,100	1,100	<1	13	6	<100	92
519	44.0	19217	04/20/2006	EPD	0.15		<30	1,200	5,100	2,100	1,200					
519	44.0	19489	04/11/2007	EPD	0.16		<20	1,200	6,000	1,900	1,000					

Sediment Sample Results (pCi/kg dry) for SRS / VNP Sediment Samples (Mainly From Savannah River)

Sta. #	River Mile	Samp	Collect	Agy	DW	Co-58	Co-60	Cs-137	K-40 (nat)	Ra-226 (nat)	Ra-228 (nat)	Pu-238	Pu-239	Am-241	Sr-90	Cs-137 --- Pu-239 Ratio
--------	------------	------	---------	-----	----	-------	-------	--------	------------	--------------	--------------	--------	--------	--------	-------	-------------------------

Downstream of all SRS / VNP Outfalls - Stillwell near Big Kiffer Point Cut # 6

520	43.0	16371	03/25/2003	EPD	0.69	<20	130	14,000	1,000	800						
520	43.0	17220	10/06/2003	EPD	0.65	<10	200	15,000	1,400	1,300						
520	43.0	18478	10/20/2004	EPD	0.63	<10	310	15,000	1,100	1,000						

Downstream of all SRS / VNP Outfalls - Flat Ditch Point

525	35.0	16372	03/25/2003	EPD	0.49	<30	520	16,000	1,700	1,200	7	2				260
525	35.0	17221	10/06/2003	EPD	0.62	46	280	15,000	1,800	1,900						
525	35.0	18479	10/20/2004	EPD	0.64	<20	260	17,000	1,400	1,100						
525	35.0	19218	04/20/2006	EPD	0.41	<10	430	15,000	1,900	1,300						
525	35.0	19490	04/11/2007	EPD	0.56	<10	260	16,000	1,500	1,200						

Downstream of all SRS / VNP Outfalls - Mouth of Abercorn Creek

529	32.0	16373	03/24/2003	EPD	0.41	<20	230	12,000	2,300	1,600						
529	32.0	17222	10/06/2003	EPD	0.48	<10	67	13,000	1,800	1,400						
529	32.0	18547	11/08/2004	EPD	0.44	<10	<20	8,900	1,800	1,500						
529	32.0	19491	04/11/2007	EPD	0.52	<10	<12	13,000	2,000	1,400						

Downstream of all SRS / VNP Outfalls - Sav-ID Pump Station on Abercorn Creek

531	27.2	16374	03/24/2003	EPD	0.39	<30	610	11,000	2,300	2,000	3	5	4	<200	122
531	27.2	17223	10/06/2003	EPD	0.56	<10	92	10,000	2,200	2,500					
531	27.2	18548	11/08/2004	EPD	0.30	<20	490	10,000	1,700	1,300	<1	8	18	<100	61
531	27.2	19219	04/20/2006	EPD	0.42	<10	490	12,000	1,900	1,800					
531	27.2	19492	04/11/2007	EPD	0.44	<10	1,700	12,000	2,000	1,600					

Downstream of all SRS / VNP Outfalls - St. Augustine Creek ~ 0.25 MI. Inside

538	21.9	16375	03/24/2003	EPD	0.40	<20	270	8,900	1,200	1,000	<2	5				54
538	21.9	17224	10/06/2003	EPD	0.54	<10	380	7,200	800	800						
538	21.9	18549	11/08/2004	EPD	0.59	<10	210	5,600	700	700						

Downstream of all SRS / VNP Outfalls - Downstream of US-17 Bridge Front Sav. River

540	21.5	16376	03/24/2003	EPD	0.68	<10	98	13,000	700	700						
540	21.5	17225	10/06/2003	EPD	0.37	<20	650	12,000	1,300	1,400						
540	21.5	18550	11/08/2004	EPD	0.60	<10	<10	9,900	1,500	1,200						
540	21.5	19220	04/20/2006	EPD	0.30	<10	290	8,900	1,200	1,000						
540	21.5	19493	04/11/2007	EPD	0.28	<11	280	10,800	1,400	1,000						

Sediment Sample Results (pCi/kg dry) for SRS / VNP Sediment Samples
(From Savannah, Wilmington, Ogeechee Rivers Near Coast)

Sta. #	River Mile	Samp	Collect	Agy	DW	Co-58	Co-60	Cs-137	K-40 (nat)	Ra-226 (nat)	Ra-228 (nat)	Pu-238	Pu-239	Am-241	Sr-90	Cs-137	Pu-239	Ratio
--------	------------	------	---------	-----	----	-------	-------	--------	------------	--------------	--------------	--------	--------	--------	-------	--------	--------	-------

Downstream of all SRS / VNP Outfalls - Near US-17A - Front Sav. Riv. At Corp of Engineer's Dock

550	10.0	16377	03/24/2003	EPD	0.45	<20	67	13,000	1,600	1,700								
550	10.0	17226	10/06/2003	EPD	0.51	<10	62	10,000	1,100	1,200								
550	10.0	18551	11/08/2004	EPD	0.40	<20	140	10,600	900	1,000	<2	9	3	<100	16			

Downstream of all SRS / VNP Outfalls - North Sav. Riv. Channel Downstream of Ft. Pulaski and Adjacent to Jetty

567	1.5	16378	03/24/2003	EPD	0.47	<10	22	9,900	1,000	1,000								
567	1.5	17227	10/06/2003	EPD	0.42	<10	23	11,000	1,000	1,100								
567	1.5	18552	11/08/2004	EPD	0.45	<10	19	9,900	1,000	1,100								

Downstream of all SRS / VNP Outfalls - **Wilmington River** at Presidential St. Bridge ~ 1.8 Mile From Sav.River

622	1.8	16379	03/24/2003	EPD	0.47	<10	59	6,900	1,100	1,400								
622	1.8	17228	10/06/2003	EPD	0.51	<10	66	6,700	600	800								
622	1.8	18553	11/08/2004	EPD	0.41	<10	67	6,700	1,000	1,200								

Coastal Control - Downstream of all SRS / VNP Outfalls - **Ogeechee River** at U.S. 17 Bridge

740	18.0	16380	03/24/2003	EPD	0.19	<30	760	6,300	1,900	1,400	<2	23	10	940	33			
740	18.0	17229	10/06/2003	EPD	0.22	<20	780	4,700	1,600	1,200								
740	18.0	18554	11/08/2004	EPD	0.22	<20	650	4,700	1,400	1,100	<2	15	7	<100	43			
740	18.0	19135	01/25/2006	EPD	0.22		620	4,100	1,500	1,100								
740	18.0	19423	01/17/2007	EPD	0.25		500	4,800	1,300	1,100								

Fish Sample Results for SRS / VNP Area (pCi/kg dry except H-3)

Sta	Samp	Collect	Agy	DW	Description	Cs-137	H-3 pCi/L H2O	K-40 (nat)	Pu- 238	Pu- 239	Sr-89	Sr-90
300	16776	04/24/2003	EPD	0.23	CATFISH Filet	43	<200	12,000	<1	<1	<100	<20
300	17675	09/11/2003	EPD	0.16	CATFISH Filet	<80	<200	18,000			<100	<10
300	18331	08/11/2004	EPD	0.21	CATFISH Filet	140	<200	15,000			<200	<20
330	16778	06/16/2003	EPD	0.27	CATFISH Filet	<30	300	10,700	<1	<1	<100	40
330	17677	09/18/2003	EPD	0.23	CATFISH Filet	150	<200	15,000			<100	30
330	18339	05/27/2004	EPD	0.23	CATFISH Filet	130	<200	16,000			<200	<20
350	16780	05/05/2003	EPD	0.24	CATFISH Filet	110	300	13,000	<1	<1	<100	<20
350	17679	09/11/2003	EPD	0.24	CATFISH Filet	200	200	13,000			<50	20
350	18341	06/03/2004	EPD	0.25	CATFISH Filet	89	200	14,000			<200	<20
365	16782	05/03/2003	EPD	0.23	CATFISH Filet	150	400	13,000	<2	<2	<200	60
365	17681	09/11/2003	EPD	0.26	CATFISH Filet	150	700	9,600			<50	<20
365	18345	06/03/2004	EPD	0.22	CATFISH Filet	120	1,300	15,000			<200	<30
366	17080	09/09/2003	GPC	0.23	CATFISH Filet	210		15,000				
366	19205	04/11/2006	GPC	0.21	CATFISH Filet	610		16,000				
410	16784	06/18/2003	EPD	0.25	CATFISH Filet	280	500	11,000	<1	<1	<100	<20
410	17683	09/11/2003	EPD	0.18	CATFISH Filet	950	900	17,000			<50	<30
410	18343	06/10/2004	EPD	0.25	CATFISH Filet	490	1,200	14,000			<200	<30
440	16786	06/19/2003	EPD	0.24	CATFISH Filet	310	400	10,800	<1	<1	<100	<20
440	17685	09/11/2003	EPD	0.30	CATFISH Filet	340	2,300	9,200			<100	<10
440	18333	06/11/2004	EPD	0.23	CATFISH Filet	1,060	400	15,000			<200	<20
460	16788	06/18/2003	EPD	0.22	CATFISH Filet	240	500	16,000	<1	<1	<100	<30
460	17687	09/11/2003	EPD	0.21	CATFISH Filet	130	1,800	15,000			<100	20
460	18335	06/09/2004	EPD	0.24	CATFISH Filet	140	200	14,000			<200	20
530	17141	07/24/2003	EPD	0.18	CATFISH Filet	58	400	16,000			<200	<50
530	17689	09/11/2003	EPD	0.18	CATFISH Filet	130	700	14,000			<100	<30
530	18337	07/29/2004	EPD	0.24	CATFISH Filet	190	200	14,000			<200	<30
550	17691	09/11/2003	EPD	0.18	CATFISH Filet	190	400	15,000			<100	30
550	18639	02/27/2004	EPD	0.19	CATFISH Filet	87	200	17,000			<200	<30

Fish Sample Results for SRS / VNP Area (pCi/kg dry except H-3)

Sta	Samp	Collect	Agy	DW	Description	Cs-137	H-3 pCi/L H2O	K-40 (nat)	Pu- 238	Pu- 239	Sr-89	Sr-90
300	16777	04/24/2003	EPD	0.30	CATFISH Remainder	57		7,300	<1	<1	<200	110
300	17676	09/11/2003	EPD	0.23	CATFISH Remainder	29		9,300	<2	<1	<200	520
300	18332	08/11/2004	EPD	0.27	CATFISH Remainder	42		7,100			<200	360
330	16779	06/16/2003	EPD	0.28	CATFISH Remainder	49		7,900	<3	<2	<200	290
330	17678	09/18/2003	EPD	0.29	CATFISH Remainder	81		8,300	<1	<1	<200	320
330	18340	05/27/2004	EPD	0.34	CATFISH Remainder	68		5,900			<200	310
350	16781	05/05/2003	EPD	0.27	CATFISH Remainder	58		9,100	<1	<1	<200	130
350	17680	09/11/2003	EPD	0.33	CATFISH Remainder	91		6,000	<2	<1	<200	260
350	18342	06/03/2004	EPD	0.27	CATFISH Remainder	48		7,900			<200	250
365	16783	05/03/2003	EPD	0.28	CATFISH Remainder	49		6,500	<4	<2	<200	320
365	17682	09/11/2003	EPD	0.36	CATFISH Remainder	106		5,200	<1	<1	<200	260
365	18346	06/03/2004	EPD	0.32	CATFISH Remainder	50		6,600			<500	400
410	16785	06/18/2003	EPD	0.24	CATFISH Remainder	190		7,800	<2	<1	<200	210
410	17684	09/11/2003	EPD	0.31	CATFISH Remainder	180		6,100	<2	<1	<200	350
410	18344	06/10/2004	EPD	0.33	CATFISH Remainder	150		7,300			<200	200
440	16787	06/19/2003	EPD	0.31	CATFISH Remainder	180		6,900	<1	<1	<400	200
440	17686	09/11/2003	EPD	0.49	CATFISH Remainder	170		4,000	<1	<1	<100	150
440	18334	06/11/2004	EPD	0.28	CATFISH Remainder	450		7,300			<1000	370
460	16789	06/18/2003	EPD	0.33	CATFISH Remainder	66		8,300	<2	<2	<400	230
460	17688	09/11/2003	EPD	0.31	CATFISH Remainder	51		7,000	<1	<1	<200	250
460	18336	06/09/2004	EPD	0.32	CATFISH Remainder	51		6,700			<200	320
530	17142	07/24/2003	EPD	0.23	CATFISH Remainder	82		9,000	<3	<4	<400	210
530	17690	09/11/2003	EPD	0.21	CATFISH Remainder	110		9,300	<1	<1	<400	420
530	18338	07/29/2004	EPD	0.26	CATFISH Remainder	<30		6,800			<1000	310
550	17692	09/11/2003	EPD	0.22	CATFISH Remainder	83		10,800	<2	<2	<400	280

Fish Sample Results for SRS / VNP Area (pCi/kg dry except H-3)

Sta	Samp	Collect	Agy	DW	Description	Cs-137	H-3 pCi/L H2O	K-40 (nat)	Pu- 238	Pu- 239	Sr-89	Sr-90
300	17125	06/09/2003	EPD	0.26	LM BASS Filet	150	<200	13,000			<200	160
300	17649	09/11/2003	EPD	0.24	LM BASS Filet	90	<200	14,000	<1	<1	<200	150
300	18163	05/21/2004	EPD	0.24	LM BASS Filet	180	<200	15,000			<200	<20
300	19071	09/15/2005	EPD	0.21	LM BASS Filet	230	<200	18,000			<150	<20
300	19443	10/24/2006	EPD	0.22	LM BASS Filet	150	<200	18,000				
330	17127	06/11/2003	EPD	0.23	LM BASS Filet	240	200	15,000			<200	190
330	17651	09/11/2003	EPD	0.25	LM BASS Filet	230	200	13,000			<200	110
330	18165	05/27/2004	EPD	0.24	LM BASS Filet	140	<200	15,000			<500	<100
330	19077	09/22/2005	EPD	0.22	LM BASS Filet	960	<200	17,000				
330	19444	10/24/2006	EPD	0.22	LM Bass Filet	660	200	16,000				
335	17259	10/14/2003	GPC	0.23	LM BASS Filet	110	500	16,000				
335	17752	04/13/2004	GPC	0.21	LM BASS Filet	190	300	20,000				
335	18531	10/26/2004	GPC	0.21	LM BASS Filet	700	200	18,000	<1	<1	<200	<30
335	19057	11/04/2005	GPC	0.25	LM BASS Filet	140		15,000				
335	19206	04/11/2006	GPC	0.20	LM BASS Filet	630		18,000				
335	19382	11/08/2006	GPC	0.22	LM BASS Filet	200		15,000				
335	19502	04/10/2007	GPC	0.20	LM BASS Filet	280	300	21,000				
350	17129	07/18/2003	EPD	0.23	LM BASS Filet	170	<200	15,000			<200	140
350	17653	09/11/2003	EPD	0.25	LM BASS Filet	140	400	13,000			<100	160
350	18167	06/03/2004	EPD	0.24	LM BASS Filet	270	<200	15,000			<500	<100
350	19073	09/15/2005	EPD	0.21	LM BASS Filet	<50	<200	16,000			<150	<20
355	17081	09/09/2003	GPC	0.22	LM BASS Filet	84		17,000				
365	17131	06/11/2003	EPD	0.24	LM BASS Filet	480	600	14,000			<200	330
365	17655	09/11/2003	EPD	0.32	LM BASS Filet	130	600	10,100			<200	90
365	18169	06/03/2004	EPD	0.33	LM BASS Filet	1,000	200	10,400			<500	<100
365	19081	09/22/2005	EPD	0.23	LM BASS Filet	1,400	12,500	14,000			<150	<20
365	19445	10/24/2006	EPD	0.21	LM Bass Filet	1,700	200	19,000				
366	17079	09/09/2003	GPC	0.22	LM BASS Filet	340		16,000				
366	17258	10/14/2003	GPC	0.24	LM BASS Filet	280	600	15,000				
366	17751	04/13/2004	GPC	0.21	LM BASS Filet	420	1,800	18,000				
366	18530	10/26/2004	GPC	0.21	LM BASS Filet	270	400	18,000			<200	<30
366	19056	11/04/2005	GPC	0.22	LM BASS Filet	220		16,000				
366	19381	11/08/2006	GPC	0.21	LM BASS Filet	4,300		18,000				
410	17133	06/30/2003	EPD	0.23	LM BASS Filet	750	500	15,000			<200	170
410	17657	09/11/2003	EPD	0.26	LM BASS Filet	720	1,000	12,000			<200	90
410	18171	06/17/2004	EPD	0.24	LM BASS Filet	550	500	14,000			<500	<100
410	19076	09/22/2005	EPD	0.22	LM BASS Filet	990	2,100	17,000				
410	19446	10/24/2006	EPD	0.20	LM Bass Filet	3,200	300	21,000				

Fish Sample Results for SRS / VNP Area (pCi/kg dry except H-3)												
Sta	Samp	Collect	Agy	DW	Description	Cs-137	H-3 pCi/L H2O	K-40 (nat)	Pu- 238	Pu- 239	Sr-89	Sr-90
440	17135	06/30/2003	EPD	0.24	LM BASS Filet	250	300	14,000	<4	<3	<400	150
440	17659	09/11/2003	EPD	0.24	LM BASS Filet	150	1,800	14,000			<100	<20
440	18173	06/10/2004	EPD	0.24	LM BASS Filet	580	400	10,300			<200	<30
440	19075	09/22/2005	EPD	0.21	LM BASS Filet	1,300	<200	18,000				
440	19447	10/24/2006	EPD	0.22	LM Bass Filet	7,000	300	17,000				
460	17137	06/30/2003	EPD	0.22	LM BASS Filet	240	300	16,000			<200	140
460	17661	09/11/2003	EPD	0.23	LM BASS Filet	130	900	15,000			<100	70
460	18175	06/09/2004	EPD	0.24	LM BASS Filet	200	300	15,000			<500	<100
460	19078	10/04/2005	EPD	0.21	LM BASS Filet	180	700	17,000			<150	<20
460	19448	10/04/2006	EPD	0.23	BOWFIN Filet (LMB Substitute)	130	500	17,000				
530	17139	07/24/2003	EPD	0.23	LM BASS Filet	180	300	15,000			<200	130
530	17663	09/11/2003	EPD	0.24	LM BASS Filet	150	800	13,000			<200	130
530	19072	09/15/2005	EPD	0.22	LM BASS Filet	170	200	17,000				
530	19449	10/02/2006	EPD	0.24	LM BASS Filet	240	500	15,000				
540	18528	08/23/2004	EPD	0.21	LM BASS Filet	290	500	17,000			<200	<30
740	19074	09/13/2005	EPD	0.22	LM BASS Filet	470	700	18,000				

Fish Sample Results for SRS / VNP Area (pCi/kg dry except H-3)												
Sta	Samp	Collect	Agy	DW	Description	Cs-137	H-3 pCi/L H2O	K-40 (nat)	Pu- 238	Pu- 239	Sr-89	Sr-90
300	17126	06/09/2003	EPD	0.30	LM BASS Remainder	82		8,800	<3	<3	<400	340
300	17650	09/11/2003	EPD	0.29	LM BASS Remainder	<20		8,200	<2	<1	<200	290
300	18164	05/21/2004	EPD	0.33	LM BASS Remainder	65		6,500	<2	<2	<500	340
330	17128	06/11/2003	EPD	0.29	LM BASS Remainder	80		7,600	<1	<1	<400	250
330	17652	09/11/2003	EPD	0.33	LM BASS Remainder	75		6,900	<2	<2	<200	340
330	18166	05/27/2004	EPD	0.32	LM BASS Remainder	91		6,500	<2	<1	<500	250
350	17130	07/18/2003	EPD	0.36	LM BASS Remainder	70		6,900	<3	<3	<400	280
350	17654	09/11/2003	EPD	0.35	LM BASS Remainder	54		6,400	<2	<1	<200	350
350	18168	06/03/2004	EPD	0.31	LM BASS Remainder	110		6,400	<2	<1	<500	360
365	17132	06/11/2003	EPD	0.34	LM BASS Remainder	240		6,900	<2	<2	<400	500
365	17656	09/11/2003	EPD	0.25	LM BASS Remainder	92		10,000	<2	<2	<200	390
365	18170	06/03/2004	EPD	0.37	LM BASS Remainder	430		6,100	<1	<1	<500	750
410	17134	06/30/2003	EPD	0.29	LM BASS Remainder	490		8,400	<2	<2	<400	350
410	17658	09/11/2003	EPD	0.29	LM BASS Remainder	340		8,200	<2	<1	<400	290
410	18172	06/17/2004	EPD	0.34	LM BASS Remainder	240		6,500	<2	<1	<500	460
440	17136	06/30/2003	EPD	0.30	LM BASS Remainder	160		8,500	<3	<3	<400	380
440	17660	09/11/2003	EPD	0.32	LM BASS Remainder	120		8,100	<1	<1	<200	150
440	18174	06/10/2004	EPD	0.29	LM BASS Remainder	140		7,200	<2	<1	<500	300
460	17138	06/30/2003	EPD	0.26	LM BASS Remainder	130		9,500				
460	17662	09/11/2003	EPD	0.34	LM BASS Remainder	71		7,000	<1	<1	<200	250
460	18176	06/09/2004	EPD	0.35	LM BASS Remainder	69		6,300	<1	<1	<500	370
530	17140	07/24/2003	EPD	0.29	LM BASS Remainder	92		9,100	<3	<3	<400	260
530	17664	09/11/2003	EPD	0.30	LM BASS Remainder	130		7,400	<1	<1	<200	210
540	18529	08/23/2004	EPD	0.31	LM BASS Remainder	13		6,600	<2	<1	<1000	420

Fish Sample Results for SRS / VNP Area (pCi/kg dry except H-3)												
Sta	Samp	Collect	Agy	DW	Description	Cs-137	H-3 pCi/L H2O	K-40 (nat)	Pu- 238	Pu- 239	Sr-89	Sr-90
300	16944	06/06/2003	EPD	0.29	PANFISH (GUTTED)	450	<200	8,100	<3	<1	<200	490
300	17667	09/11/2003	EPD	0.31	PANFISH (GUTTED)	55	<200	7,800	<3	<2	<200	450
300	18640	05/21/2004	EPD	0.26	PANFISH (GUTTED)	98	<200	12,000			<1000	390
330	16945	06/11/2003	EPD	0.30	PANFISH (GUTTED)	85	300	8,600	<2	<2	<200	550
330	18082	05/27/2004	EPD	0.27	PANFISH (GUTTED)	67	<200	10,500			<500	370
350	16946	06/11/2003	EPD	0.29	PANFISH (GUTTED)	240	<200	9,600	<3	<1	<200	380
350	17669	09/11/2003	EPD	0.30	PANFISH (GUTTED)	120	300	8,400	<1	<1	<200	340
350	18083	06/03/2004	EPD	0.27	PANFISH (GUTTED)	130	200	10,800			<500	370
365	16947	06/18/2003	EPD	0.29	PANFISH (GUTTED)	130	300	8,900	<3	<2	<200	350
365	17670	09/11/2003	EPD	0.31	PANFISH (GUTTED)	108	2,100	8,000	<1	<1	<200	430
365	18162	06/24/2004	EPD	0.34	PANFISH (GUTTED)	150	600	8,100			<500	390
410	16949	06/30/2003	EPD	0.29	PANFISH (GUTTED)	490	400	8,000	<3	<2	<200	620
410	17671	09/11/2003	EPD	0.32	PANFISH (GUTTED)	360	1,200	7,900	<1	<1	<200	230
410	18084	06/16/2004	EPD	0.28	PANFISH (GUTTED)	230	500	10,400			<500	390
440	16950	06/30/2003	EPD	0.29	PANFISH (GUTTED)	150	300	9,200	<1	<2	<200	330
440	17672	09/11/2003	EPD	0.33	PANFISH (GUTTED)	240	1,900	7,300	<2	<1	<200	300
440	18085	06/10/2004	EPD	0.29	PANFISH (GUTTED)	180	400	9,600			<500	380
460	16948	06/30/2003	EPD	0.31	PANFISH (GUTTED)	47	500	8,300	<2	<1	<200	290
460	17673	09/11/2003	EPD	0.33	PANFISH (GUTTED)	53	1,500	6,800	<2	<1	<200	230
460	18086	06/09/2004	EPD	0.28	PANFISH (GUTTED)	40	200	10,100			<500	380
530	16951	06/25/2003	EPD	0.27	PANFISH (GUTTED)	107	200	8,400	<2	<2	<200	510
530	17674	09/11/2003	EPD	0.26	PANFISH (GUTTED)	105	800	9,900	<2	<1	<200	400
540	18527	08/23/2004	EPD	0.28	PANFISH (GUTTED)	106	900	10,400			<1000	460

Misc. Fish Sample Results for SRS / VNP Area (pCi/kg dry except H-3)												
Sta	Samp	Collect	Agy	DW	Description	Cs-137	H-3 pCi/L H2O	K-40 (nat)	Pu- 238	Pu- 239	Sr-89	Sr-90
335	16409	04/08/2003	GPC	0.29	AMERICAN SHAD Filet	<10	<200	14,000				
335	17739	03/09/2004	GPC	0.23	AMERICAN SHAD Filet	<20		16,000				
335	19178	03/13/2006	GPC	0.31	AMERICAN SHAD Filet	<10		11,000				
335	19466	03/12/2007	GPC	0.37	AMERICAN SHAD Filet	450	300	11,000				
365	16952	06/18/2003	EPD	0.25	SUCKERS Filet	680	1,500	13,000			<200	1400
365	16953	06/18/2003	EPD	0.33	SUCKERS Remainder	370		6,800	<2	<1	<200	1500
335	18948	04/26/2005	GPC	0.31	STRIPPED BASS Filet	110	<200	14,000				
530	17814	04/29/2004	EPD	0.27	STRIPPED BASS Filet	56	500	13,000				
530	18641	11/10/2004	EPD	0.19	STRIPPED BASS Filet	190	200	20,000			<200	<30
540	17815	03/15/2004	EPD	0.25	STRIPPED BASS Filet	85	200	14,000				

Saltwater Fish and Seafood Sample Results for SRS / VNP Area (pCi/kg dry except H-3)

Sta	Samp	Collect	Agy	DW	Description	Cs-137	H-3 pCi/L H2O	K-40 (nat)	Pu- 238	Pu- 239	Sr-89	Sr-90
550	16815	07/10/2003	EPD	0.26	SHRIMP	<30	<200	11,000	<3	<3	<400	<100
550	17705	11/03/2003	EPD	0.23	SHRIMP	<20	<200	10,200	<1	<1	<400	<20
740	16861	06/17/2003	EPD	0.28	SHRIMP	<20	<200	10,900	<3	<1	<400	<100
550	16816	07/10/2003	EPD	0.31	BLUE CRAB MEAT	<20	200	7,000	<2	<2	<400	<100
550	17721	11/03/2003	EPD	0.20	BLUE CRAB MEAT	<20	300	9,500	<2	<2	<400	60
550	18616	07/14/2004	EPD	0.25	BLUE CRAB MEAT	<20	<200	8,800	<2	<2	<1000	<100
740	16846	07/16/2003	EPD	0.21	BLUE CRAB MEAT	60	<200	8,600	<4	<2	<400	410
740	17720	11/03/2003	EPD	0.19	BLUE CRAB MEAT	<20	200	9,000	<1	<1	<400	480
740	18191	08/04/2004	EPD	0.21	BLUE CRAB MEAT	<20	<200	9,700	<3	<3	<1000	<100
550	17665	09/11/2003	EPD	0.23	SEA TROUT Filet	<20	500	15,000			<200	110
550	19450	12/14/2006	EPD	0.25	SEA TROUT Filet	310	200	17,000				
550	17666	09/11/2003	EPD	0.29	SEA TROUT Remainder	15		8,400	<1	<1	<200	<20
550	18638	02/27/2004	EPD	0.21	SPOTTED SEA BASS Filet	76	200	18,000			<200	<30

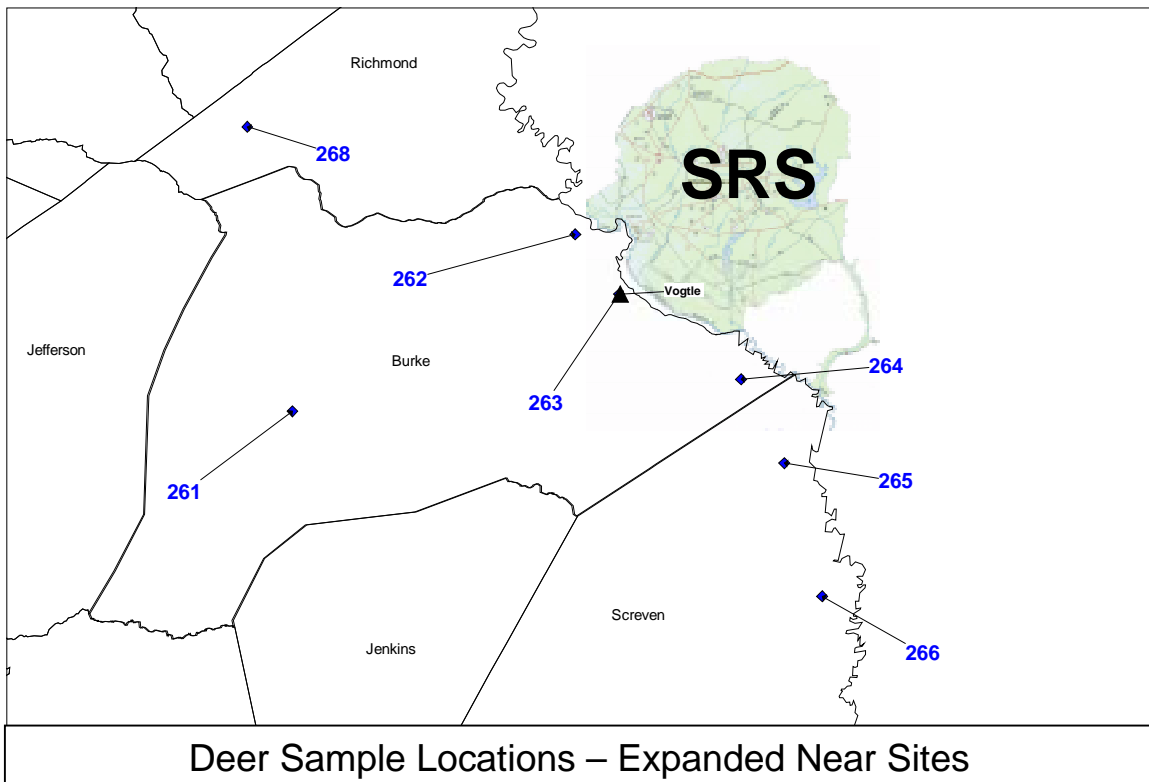
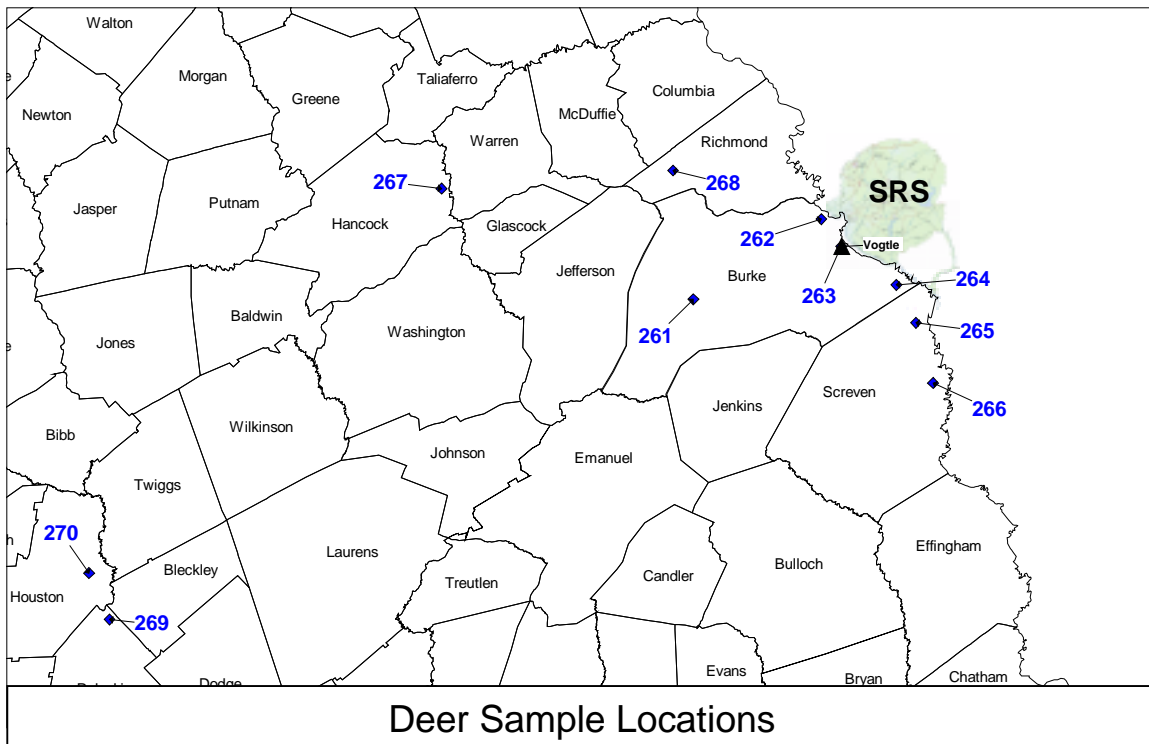

Deer Sample Results for Samples Collected Within Approximately 100 Miles of SRS / VNP - pCi/kg Fresh													
Zone #	Sta #	Deer #	Sex	Est. Wt (Lb.)	Collected	Cs-137	K-40 (nat)	H-3 - pCi/L H2O	Sr-90	Pu-238	Pu-239	Samp #	DW
<u>Vidette - WSW ~ 22 miles</u>													
1	261	1	Buck	210	10/25/2003	40							
1	261	2	Buck	160	10/16/2004	260							
1	261	3	Doe	85	11/12/2004	40							
1	261	2	Doe	70	10/24/2003	54							
1	261	3	Doe	100	10/31/2003	55							
1	261	5	Doe	125	11/13/2004	77							
1	261	4	Doe	100	11/1/2003	110							
1	261	5	Doe	65	10/31/2003	110							
1	261	1	Doe	110	10/16/2004	136							
1	261	4	Doe	135	11/13/2004	150							
1	261	Comp.	Comp.		2003	68	2,900	200	<11	<0.3	<0.3	17693	0.27
1	261	Comp.	Comp.		2004	100	3,200	200	<11			18713	0.25
<u>Shell Bluff Area - NNW ~ 6 miles</u>													
2	262	5	Buck	110	10/31/2003	54							
2	262	3	Buck	180	10/19/2003	200							
2	262	2	Buck	85	10/19/2003	480							
2	262	1	Doe	90	10/18/2003	93							
2	262	4	Doe	90	10/31/2003	500							
2	262	4	Doe	105	10/16/2004	530							
2	262	1	Doe	110	10/16/2004	810							
2	262	2	Doe	121	10/16/2004	1,100							
2	262	Comp.	Comp.		2003	270	3,100	600	<11	<0.3	<0.3	17694	0.26
2	262	Comp.	Comp.		2004	1,000	2,900	400	<11			18826	0.28
<u>Yuchi WMA - NW - to - SE ~ 2 miles</u>													
3	263	5	Buck	190	10/19/2003	140							
3	263	1	Buck	50	10/17/2002	150							
3	263	4	Buck	110	10/19/2003	870							
3	263	2	Buck	125	10/12/2003	1,000							
3	263	3	Buck	180	10/29/2004	1,280							
3	263	5	Buck	165	10/29/2004	2,400							
3	263	2	Buck	140	10/29/2004	2,500							
3	263	4	Buck	145	10/29/2004	3,200							
3	263	3	Doe	125	10/13/2003	1,300							
3	263	1	Doe	125	10/29/2004	3,700							
3	263	Comp.	Comp.		2003	830	3,000	500	<11	<0.3	<0.3	17695	0.23
3	263	Comp.	Comp.		2004	2,600	3,100	300	<11			18827	0.24

Deer Sample Results for Samples Collected Within Approximately 100 Miles of SRS / VNP - pCi/kg Fresh													
Zone #	Sta #	Deer #	Sex	Est. Wt (Lb.)	Collected	Cs-137	K-40 (nat)	H-3 - pCi/L H2O	Sr-90	Pu-238	Pu-239	Samp #	DW
<u>Girard Area - SE ~ 11 miles</u>													
4	264	2	Buck	165	10/18/2003	93							
4	264	3	Buck	160	10/18/2003	96							
4	264	4	Buck	125	10/19/2003	340							
4	264	5	Buck	140	10/25/2003	360							
4	264	3	Buck	175	10/18/2004	470							
4	264	2	Buck	205	10/16/2004	980							
4	264	1	Buck	90	10/18/2003	1,350							
4	264	4	Buck	160	10/29/2004	1,600							
4	264	1	Buck	205	10/16/2004	2,000							
4	264	5	Buck	165	11/6/2004	2,400							
4	264	Comp.	Comp.		2003	460	2,900	200	<11	<0.3	<0.3	17696	0.24
4	264	Comp.	Comp.		2004	1,600	3,100	<200	<11			18714	0.24
<u>US-301 Near Wade Pl. - SE ~ 18 miles</u>													
5	265	2	Buck	180	10/17/2004	21							
5	265	4	Buck	195	10/18/2003	31							
5	265	3	Buck	205	10/16/2004	40							
5	265	4	Buck	165	10/17/2004	48							
5	265	1	Buck	160	10/16/2004	100							
5	265	3	Buck	155	10/24/2003	310							
5	265	5	Doe	50	10/24/2003	88							
5	265	5	Doe	105	10/18/2004	150							
5	265	1	Doe	60	10/18/2003	1,060							
5	265	2	Doe	80	10/24/2003	<15							
5	265	Comp.	Comp.		2003	300	3,500	<200	<11	<0.3	<0.3	17697	0.25
5	265	Comp.	Comp.		2004	100	3,300	<200	<11			18715	0.25
<u>Tuckahoe WMA. - SE ~ 29 miles</u>													
6	266	7	?	85	10/1/2004	33							
6	266	5	Buck	73	10/1/2004	46							
6	266	6	?	85	10/1/2004	80							
6	266	4	Buck	106	10/1/2004	620							
6	266	Comp.	Comp.		2004	300	3,800	<200	<11			18716	0.24
<u>Ogeechee WMA.- WNW ~ 63 miles</u>													
7	267	6	Buck	120	10/8/2004	340							
7	267	4	Doe	90	10/7/2004	200							
7	267	3	Doe	110	10/7/2004	230							
7	267	5	Doe	120	10/8/2004	230							
7	267	1	Doe	110	10/7/2004	2,400							
7	267	Comp.	Comp.		2004	500	3,300	<200	<11			18717	0.25

Deer Sample Results for Samples Collected Within Approximately 100 Miles of SRS / VNP - pCi/kg Fresh													
Zone #	Sta #	Deer #	Sex	Est. Wt (Lb.)	Collected	Cs-137	K-40 (nat)	H-3 - pCi/L H2O	Sr-90	Pu-238	Pu-239	Samp #	DW
<u>Fort Gordon. - NW ~ 31 miles</u>													
8	268	7	Buck	140	11/8/2004	1,980							
8	268	1	Buck	117	10/21/2004	2,700							
8	268	6	Buck	160	11/4/2004	4,300							
8	268	4	Doe	95	11/1/2004	3,600							
8	268	3	Doe	112	10/29/2004	4,400							
8	268	Comp.	Comp.		2004	3,100	2,800	<200	<11			18718	0.24
<u>Ocmulgee WMA. - SW ~ 113 miles</u>													
9	269	1	Buck	143	11/24/2004	199							
9	269	4	Buck	132	11/24/2004	255							
9	269	6	Buck	120	11/24/2004	280							
9	269	7	Buck	122	11/24/2004	390							
9	269	2	Buck	155	11/24/2004	480							
9	269	Comp.	Comp.		2004	400	3,200	<200	<11			18825	0.25
<u>Oaky Woods WMA. - SW ~ 115 miles</u>													
10	270	19	Buck	112	10/2/2004	45							
10	270	14	Buck	90	10/2/2004	210							
10	270	15	Buck	82	10/2/2004	430							
10	270	18	Buck	110	10/2/2004	440							
10	270	16	Buck	93	10/2/2004	530							
10	270	Comp.	Comp.		2004	300	3,500	<200	<11			18828	0.25