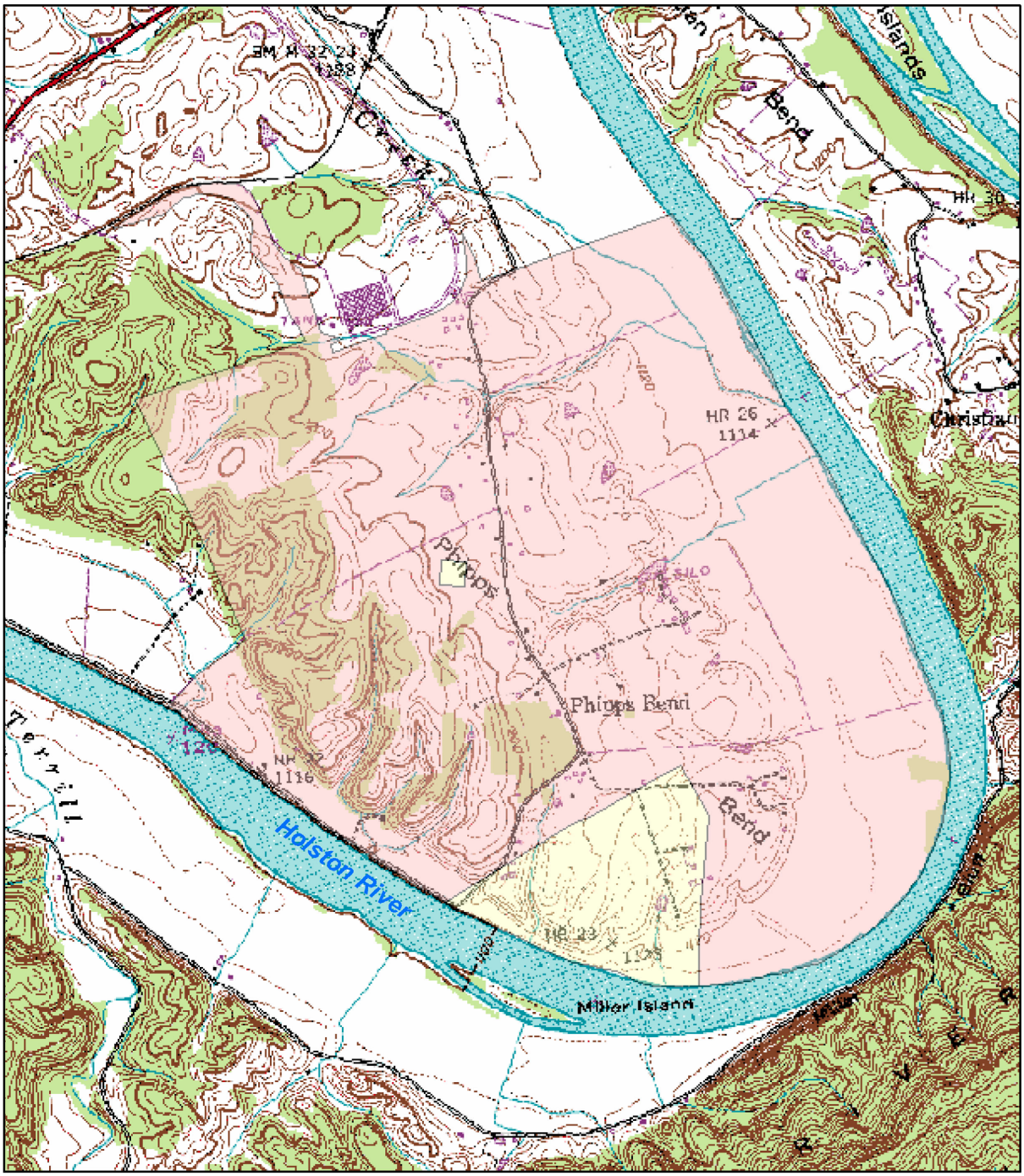

Phipps Bend Site
Land Ownership Status

Retained (102 acres)
Sold (1182 acres)

0 1,000 2,000 3,000 4,000
Feet

N

FIGURE 9.3-12
Phipps Bend Site Land Ownership Status