



DELAWARE  
CARDIOVASCULAR  
ASSOCIATES

701 Foulk Road, Suite 1A, Wilmington, DE 19803 • 302-661-7676 • Fax 302-661-1050  
Glasgow Medical Center, 2600 Glasgow Avenue, Suite 221, Newark, DE 19702 • 302-834-7676 • Fax 302-834-9202  
1102 South DuPont Highway, Suite 1, Dover, DE 19901 • 302-734-7676 • Fax 302-734-7615  
415 South Dupont Highway, Milford, DE 19963 • 302-430-7676 • Fax 302-430-7670  
33664 Unit 1 Bayview Medical Drive, Lewes, DE 19958 • 302-644-7676 • Fax 302-644-4876  
653 Coastal Hwy. South, Taggart Professional Building, Suite 101, Bethany Beach, DE 19930 • 302-537-7676 • Fax 302-537-7652  
Corporate Office: 701 Foulk Road, Suite 2A, Wilmington, DE 19803 • 302-661-1661 • Fax 302-661-1001  
[www.delawarecardiovascular.com](http://www.delawarecardiovascular.com)

October 17, 2007

U.S. Nuclear Regulatory Commission  
Region I  
Licensing Division  
King of Prussia, PA 19406-1415

*MM502*

2007 OCT 19 PM 12: 51

RECEIVED  
REGION I

REF:NRC 07-30420-01

*03034602*

**REQUEST FOR LICENSE AMENDMENT**

To Whom It May Concern:

This letter is to notify the Commission of our wish to amend the above referenced license for Delaware Cardiovascular Associates.

Remove Laeeq Ahmer, M.D. and Samer Kotiech, M.D. as Authorized Users and Change of addresses for the following sites:

New Address:  
34453 King Street Row  
Lewes DE, 19959

Old address  
1539 Savannah Rd,  
Lewes, DE 19958

and

New address:  
92A Atlantic Avenue  
Ocean View, DE 19970

Old Address  
Route 1 Coastal Highway South  
Taggart Building Suite 101  
Bethany Beach, DE 19930

For the Change of addresses, this will take place November 12, 2007. Please find a copy of the floor plan showing areas of preparation, use and storage of radioactive materials for the new laboratory. Current DCA policies and license conditions will be implemented at this lab identical to the current one. Radioactive sealed sources will be transported by common carrier and secured in the hot lab via common carrier. Upon completion of the removal of sources, a closeout contamination survey will be performed by us and forwarded prior to release of the location back to general occupancy use.

There are no other modifications to our license at this time.

Please direct any questions regarding this notice to William J. Gunkel Jr. CNMT, RSO, Imaging Manager, at (302)834-7676. Thank you in advance for your cooperation.

Sincerely

*William J. Gunkel Jr. CNMT RSO*

William J. Gunkel Jr, CNMT, RSO  
Imaging Manager  
Delaware Cardiovascular Associates

*141221*

NMSS/RGN1 MATERIALS-002

New Address Site  
34453 King Street Row  
Lewes DE 19959

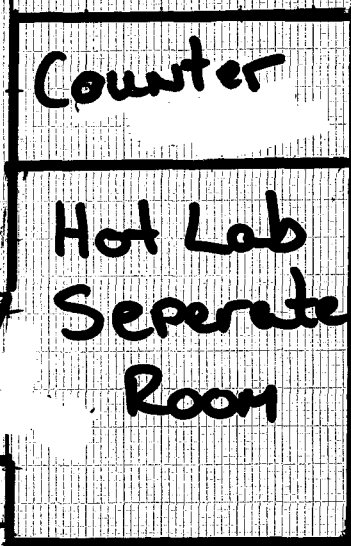

Hot Lab Upper  
Well Counter  
Prep area  
Dose Calibrator  
GM Meters

Lower  
Hot Trash  
Decay Storage  
Sheet Source

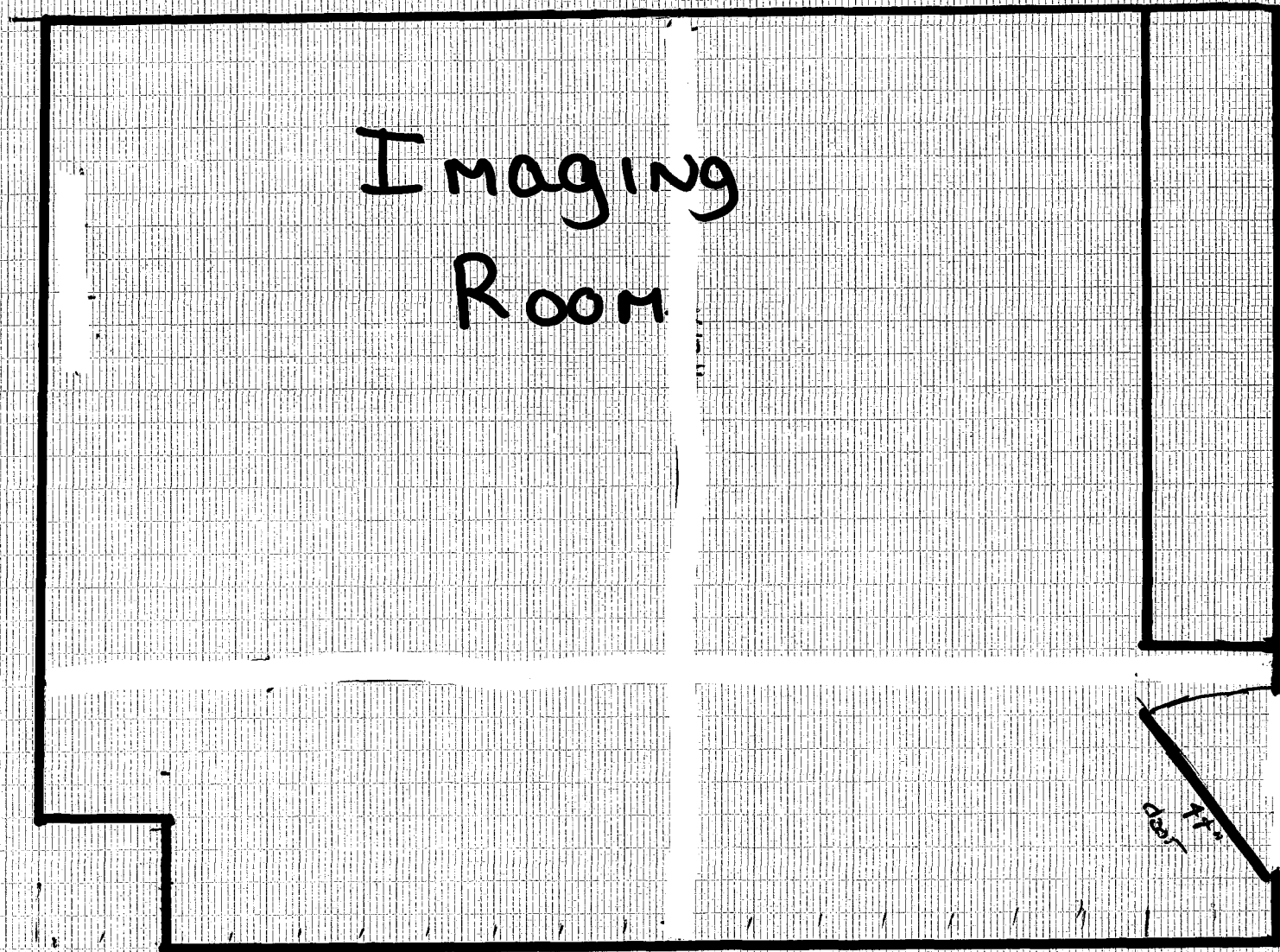

Hot Lab upper  
well counter  
prep area  
Dose Calibrator  
GM Meters

Lower

Hot trash  
Decay Storage  
Sheet source

Hot Lab

Camera

Processing  
Station

CABINETS



Cabinets

NEW ADDRESS SITE  
92 A Atlantic Avenue  
Ocean View, DE 19970

This is to acknowledge the receipt of your letter/application dated

10/17/2007, and to inform you that the initial processing which includes an administrative review has been performed.

ATTEND. 07-30420-01 There were no administrative omissions. Your application was assigned to a technical reviewer. Please note that the technical review may identify additional omissions or require additional information.

Please provide to this office within 30 days of your receipt of this card

---

A copy of your action has been forwarded to our License Fee & Accounts Receivable Branch, who will contact you separately if there is a fee issue involved.

Your action has been assigned **Mail Control Number** 141221.  
When calling to inquire about this action, please refer to this control number.  
You may call us on (610) 337-5398, or 337-5260.