

**CARDIOLOGY**  
**PHYSICIANS P.A.**  
Consultative and Interventional  
Cardiology

JOHN J. KELLY III, M.D., F.A.C.C.  
GILBERT A. LEIDIG JR., M.D., F.A.C.C.  
BRIAN H. SARTER, M.D., F.A.C.C.  
GAETANO N. PASTORE, M.D., F.A.C.C.  
ANTHONY W. CLAY, D.O., F.A.C.C.  
ALAN MICKLIN, M.D., F.A.C.C.  
EHSANUR RAHMAN, M.D., F.A.C.C.

NMSB 2

August 16, 2007

Licensing Assistance Section  
US NRC- Region I  
475 Allendale Rd.  
King of Prussia, PA 19406-1415

03035921

**Re: Amendment Request for Radioactive Materials License No.: 07-30713-01**

Dear Licensing Specialist,  
Please process an amendment to the above referenced radioactive materials license in order to:

RECEIVED  
REGION I  
AUG 21 AM 11:10

**1. Remove the following location of use:**

**4133 Ogletown-Stanton Road  
Newark, DE 19713**

A close-out survey of this location is attached for your review.

All other aspects of our program will remain the same.  
We will also notify the DE Office of Radiation Control concerning this change.

Thank you for your assistance in this licensing effort. If you need any further information please feel free to contact me at (302) 366-5644.

Sincerely,

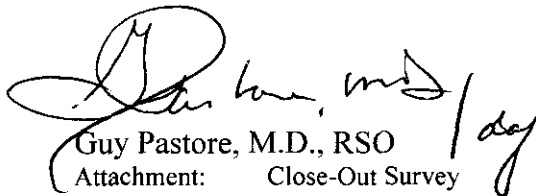
  
Guy Pastore, M.D., RSO  
Attachment: Close-Out Survey

140967

NMSS/RGN1 MATERIALS-002

Abby Medical Center  
One Centurian Drive, Suite 200  
Newark, DE 19713  
Phone (302) 366-8600  
Fax (302) 366-5646

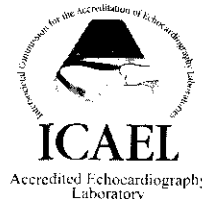
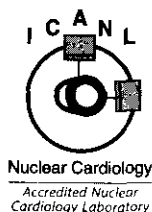

Foulkstone Plaza  
1401 Foulk Road  
Wilmington, DE 19803  
Phone (302) 478-5055  
Fax (302) 478-2589



Consultative and Interventional  
Cardiology

## Close-Out Survey

JOHN J. KELLY III, M.D., F.A.C.C.  
GILBERT A. LEIDIG JR., M.D., F.A.C.C.  
BRIAN H. SARTER, M.D., F.A.C.C.  
GAETANO N. PASTORE, M.D., F.A.C.C.  
ANTHONY W. CLAY, D.O., F.A.C.C.  
ALAN MICKLIN, M.D., F.A.C.C.  
EHSANUR RAHMAN, M.D., F.A.C.C.

Date: May 4, 2007

Review Performed by: Jim Fongheiser

Facility: Cardiology Physicians  
4133 Ogletown-Stanton Road  
Newark, DE 19713

License Numbers: NRC: 07-30713-01  
DE: 2017AMN

### I. Sealed Source Information :

<u>Source</u>	<u>Serial Number</u>	<u>Activity/Date</u>	<u>Comment</u>
Co-57 vial	67303	5.744 mCi on 10/1/05	Transferred to New Location
Cs-137 vial	15448	211.4 uCi on 1/1/02	Transferred to New Location
Co-57 flood	67847	10 mCi on 11/14/05	Transferred to New Location
Co-57 vial	17804	5.918 mCi on 4/1/02	Transferred to New Location
<b>Location of Sources:</b>		Hot Lab at new location	

### II. Area Survey Information:

#### Instruments Used:

Survey Meter – Ludlum 3  
Check Source Reading - OK  
Bkg – 0.03 mR/hr Battery - OK

Well Counter – Ludlum 2200 # 183466  
HV Check Reading - 32,166  
HV Check Expected – 32,110  
Bkg – 455 cpm

#### Survey Results:

<u>Survey Location</u>	<u>Dose Rate</u> (mr/hr)	<u>Wipe Count</u> (dpm/100cm <sup>2</sup> )	<u>Survey Location</u>	<u>Dose Rate</u> (mr/hr)	<u>Wipe Count</u> (dpm/100cm <sup>2</sup> )
Camera	0.03	Bkg	Computer	0.03	Bkg
Treadmill	0.03	Bkg	EKG System	0.03	Bkg
Hot Lab	0.03	Bkg	Prep Area	0.03	Bkg
Sink	0.03	Bkg	Exam Room	0.03	Bkg
Waiting Room	0.03	Bkg	Office	0.03	Bkg
Reception Area	0.03	Bkg	Bathroom	0.03	Bkg
Other _____			Other (Trash)	0.03	Bkg

Abby Medical Center  
One Centurian Drive, Suite 200  
Newark, DE 19713  
Phone (302) 366-8600  
Fax (302) 366-5646

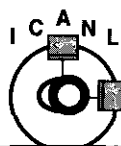

Nuclear Cardiology  
Accredited Nuclear  
Cardiology Laboratory



ICAEEL  
Accredited Echocardiography  
Laboratory

Foulkstone Plaza  
1401 Foulk Road  
Wilmington, DE 19803  
Phone (302) 478-5055  
Fax (302) 478-2589

 **CARDIOLOGY**  
**PHYSICIANS P.A.**  
*Consultative and Interventional  
Cardiology*

JOHN J. KELLY III, M.D., F.A.C.C.  
GILBERT A. LEIDIG JR., M.D., F.A.C.C.  
BRIAN H. SARTER, M.D., F.A.C.C.  
GAETANO N. PASTORE, M.D., F.A.C.C.  
ANTHONY W. CLAY, D.O., F.A.C.C.  
ALAN MICKLIN, M.D., F.A.C.C.  
EHSANUR RAHMAN, M.D., F.A.C.C.

**III Results / Comments:**

No residual contamination present on 5/4/07.  
Sources transferred to new authorized location of use  
at Abbey Medical Center.

Jim Fongheiser  
By

5/5/07  
Date

Abby Medical Center  
One Centurian Drive, Suite 200  
Newark, DE 19713  
Phone (302) 366-8600  
Fax (302) 366-5646

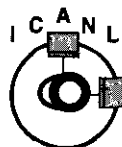

**Nuclear Cardiology**  
*Accredited Nuclear  
Cardiology Laboratory*



**ICAEL**  
Accredited Echocardiography  
Laboratory

Foulkstone Plaza  
1401 Foulk Road  
Wilmington, DE 19803  
Phone (302) 478-5055  
Fax (302) 478-2589

This is to acknowledge the receipt of your letter/application dated

8/16/2007, and to inform you that the initial processing which includes an administrative review has been performed.

AMEND. 07-30713-01  
There were no administrative omissions. Your application was assigned to a technical reviewer. Please note that the technical review may identify additional omissions or require additional information.

Please provide to this office within 30 days of your receipt of this card

---

A copy of your action has been forwarded to our License Fee & Accounts Receivable Branch, who will contact you separately if there is a fee issue involved.

Your action has been assigned **Mail Control Number** 140967.  
When calling to inquire about this action, please refer to this control number.  
You may call us on (610) 337-5398, or 337-5260.

NRC FORM 532 (RI)  
(6-96)

Sincerely,  
Licensing Assistance Team Leader