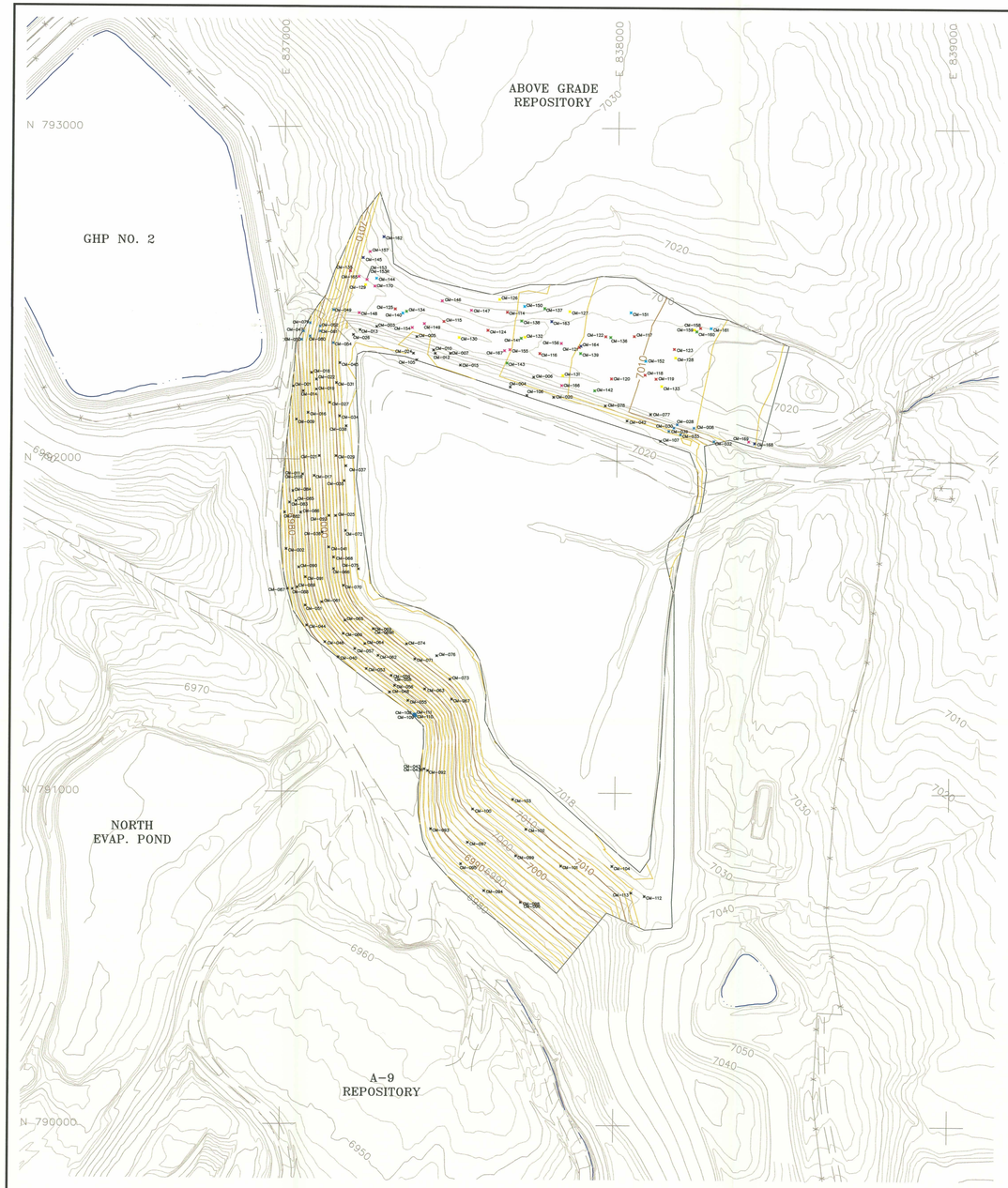

LEGEND:

7000	EXISTING 1997 AERIAL TOPOGRAPHY
	DRAINAGE PATH/PONDED WATER
	UN-PAVED ROADS
N 794,000	UMETCO 1000' SITE GRID
6960	FINISH GRADE TOPOGRAPHY CONTAMINATED FILL AREA
CM-034	1997 CONTAMINATED FILL COMPACTION TEST LOCATION – FINISHED GRADE
CM-029	1997 CONTAMINATED FILL COMPACTION TEST LOCATION – FILL AREAS TESTED IN 1-FOOT LIFTS
CM-119	1998 CONTAMINATED FILL COMPACTION TEST LOCATION – FIRST LIFT
CM-127	1998 CONTAMINATED FILL COMPACTION TEST LOCATION – SECOND LIFT
CM-137	1998 CONTAMINATED FILL COMPACTION TEST LOCATION – THIRD LIFT
CM-144	1998 CONTAMINATED FILL COMPACTION TEST LOCATION – FOURTH LIFT
CM-145	1998 CONTAMINATED FILL COMPACTION TEST LOCATION – FIFTH LIFT
CM-157	1998 CONTAMINATED FILL COMPACTION TEST LOCATION – LIFTS 6 THRU 8 AND FINISHED GRADE

N

200' 0 200'

SCALE IN FEET
CONTOUR INTERVAL : 2'

Umetco Minerals Corporation
2754 COMPASS DRIVE, SUITE 280, GRAND JUNCTION, CO 81506

AS BUILT

HEAP LEACH/GAP RECLAMATION
COMPACTION TEST LOCATIONS
CONTAMINATED FILL AREA

GAS HILLS, WYOMING

DATE: JUNE 2007 DWG: GH-HL-04-AB SHEET 4 OF 13

D-04