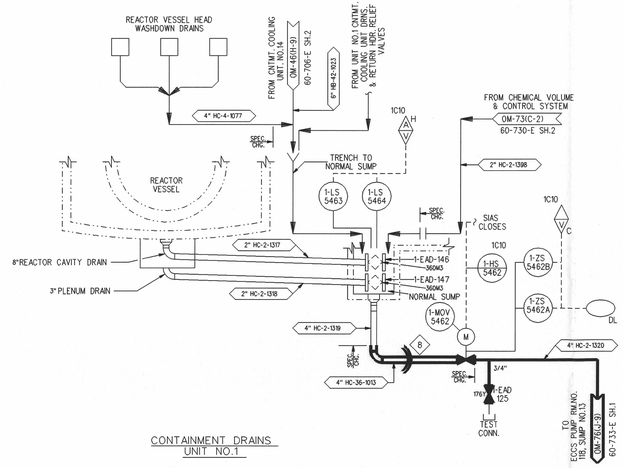

CONTAINMENT DRAINS
UNIT NO.1

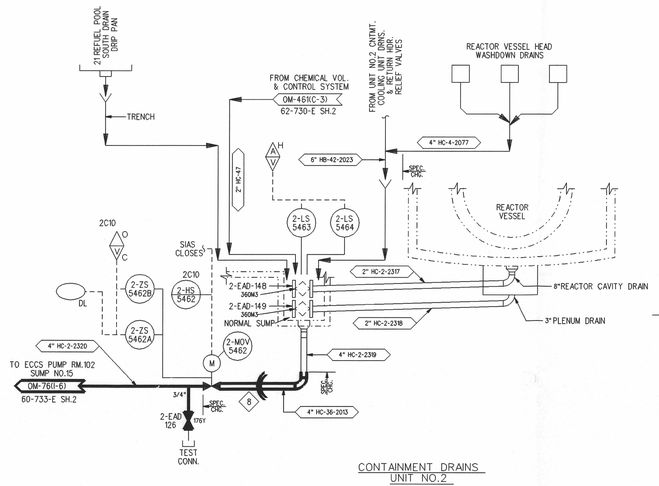

CONTAINMENT DRAINS
UNIT NO.2

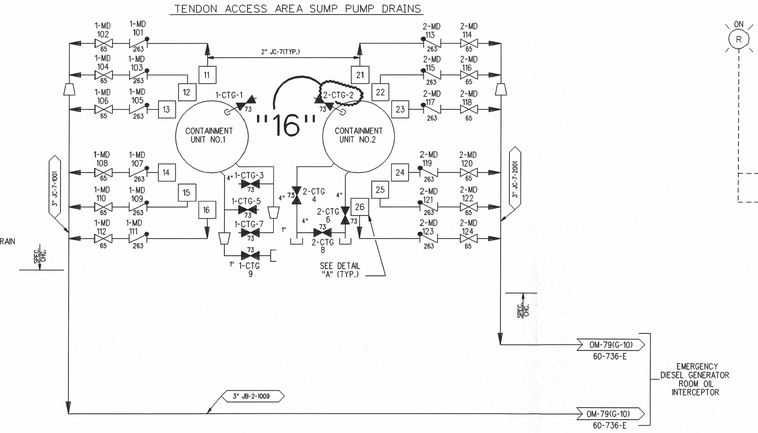

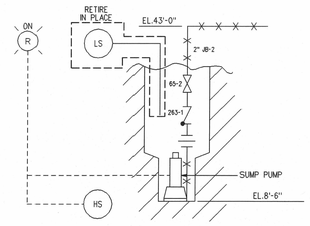

DETAIL "A"
(FOR INSTRUMENT TAG NUMBERS REFER TO TABLE "A" THIS DWG. (D-13)

SUMP PUMP NO.	HAND SWITCH NO.	LEVEL SWITCH NO. (RETIRE IN PLACE)	INDICATING LIGHT
11	1-HS-9825	1-LS-9825	1XL9825R
12	1-HS-9826	1-LS-9826	1XL9826R
13	1-HS-9827	1-LS-9827	1XL9827R
14	1-HS-9828	1-LS-9828	1XL9828R
15	1-HS-9829	1-LS-9829	1XL9829R
16	1-HS-9830	1-LS-9830	1XL9830R
21	2-HS-9825	2-LS-9825	2XL9825R
22	2-HS-9826	2-LS-9826	2XL9826R
23	2-HS-9827	2-LS-9827	2XL9827R
24	2-HS-9828	2-LS-9828	2XL9828R
25	2-HS-9829	2-LS-9829	2XL9829R
26	2-HS-9830	2-LS-9830	2XL9830R

TABLE "A"
(REFER TO DETAIL "A" THIS DWG. (B-11)

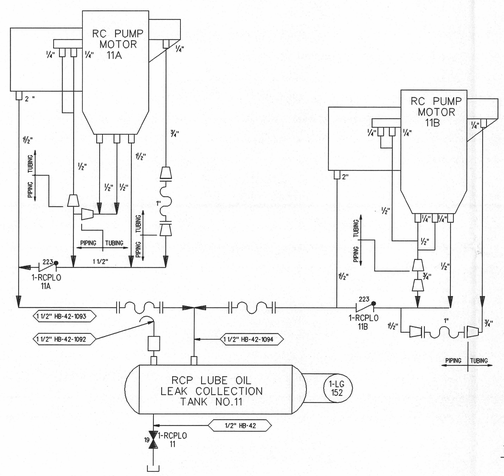

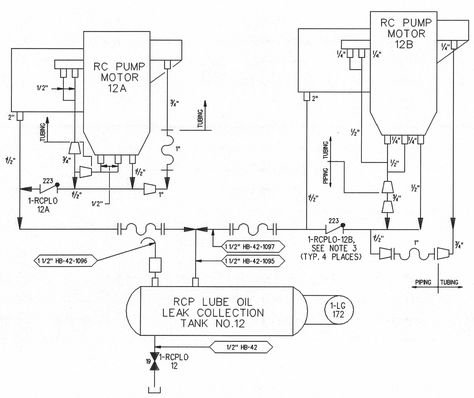

RC PUMPS
UNIT NO.1

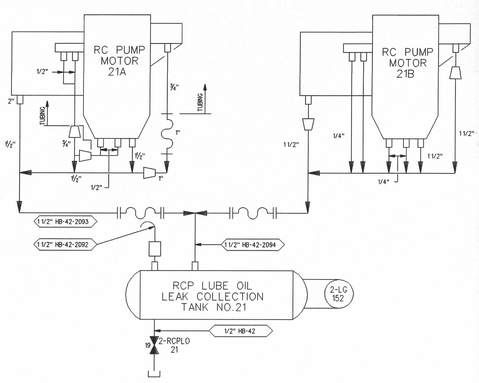

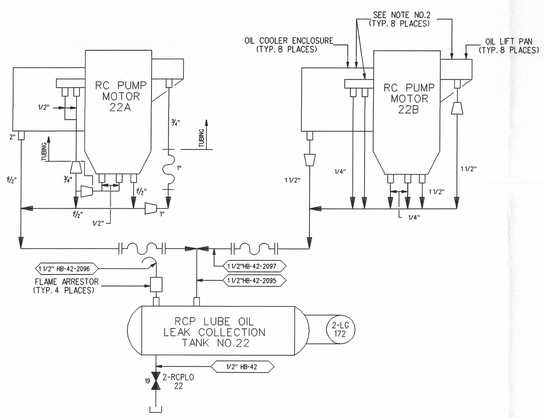

RC PUMPS
UNIT NO.2

LEGEND

- -AREA DRAIN
- -MODIFIED AREA DRAIN
- -CAPPED AREA DRAIN
- -CLEANOUT
- -CAPPED CLEANOUT
- -EQUIPMENT DRAIN
- -CAPPED EQUIPMENT DRAIN

DRAWING NOTES

1. FOR GENERAL NOTES SEE DRAWING NO. 60733SH0001
2. OIL COLLECTION SYSTEM FOR THE RC PUMPS WAS SUPPLIED BY WESTINGHOUSE.
3. REMOVE INTERNAL PARTS IN THE CHECK VALVES FOR THE RC PUMP OIL COLLECTION SYSTEM.
4. AREA AND ROOM NUMBER IDENTIFICATIONS ARE IN ACCORDANCE WITH THE CCNPP FIRE FIGHTING STRATEGY MANUAL.

THIS DRAWING CREATED FROM OPERATIONS DRAWING 60733SH0004 (OM-76), REV. 3, DATED 04-05-1990 & P&ID 60259SH0004 (M-76), REV. 3, DATED 04-05-1990.

REV	DATE	DESCRIPTION	DWN	DSGN	DE	IR	APPROVED
13	4/10/00	AS BUILT DCN 60733SH0004-2005SH0001 ES199701205-000	JCH	-	-	-	JM
14	6/6/02	AS BUILT INFO ONLY ES199700623-000	WHR KWJ	-	-	-	KWJ
15	8/5/03	AS BUILT INFO ONLY ES200300420-000	WB KWJ	-	-	-	KWJ
16	8/2/04	AS BUILT DCN 60733SH0004-2006SH0001 ES200000523-000	WHR RKL	-	-	-	RKL

MISCELLANEOUS CONTAINMENT DRAINS, SUMP PIPING AND RCP LUBE OIL COLLECTION SYSTEM

CALVERT CLIFFS NUCLEAR POWER PLANT
ENGINEERING SERVICES DEPARTMENT
CALVERT CLIFFS UNIT 1&2 — SIZE E — CAT. C
SCALE: NONE — VENDOR DWG. NO. OM-076SH0004 — REV. 16
DWG. NO. 60733SH0004