

OR Biological Research Association
Tampa, FL

<http://www.biologicalresearch.com/plants/long-list.php>

Nature Photography

by Shirley

Antea
Denton

[Home](#) [Plants](#) [Wildlife](#) [Ecosystems](#) [Other Photography](#) [Usage](#) [Family Pages](#) [Resources](#)

Welcome

Nature photography has long been a love of mine. I invite you to enjoy the photographs on this site and to learn from them. Please respect my ownership and adhere to the conditions of use.

WHAT'S HERE

There are four principle types of photography on this site: Florida plant photographs, Florida wildlife photographs, Florida ecosystem photographs, and a collection of favorites that do not fall into any of those categories. Every effort has been made to identify plants correctly. However, there are no guarantees! For a collection of images that have been identified by experienced and qualified Florida plant taxonomists, please see the University of South Florida, Institute for Systematic Botany link.

Thank you for the many compliments I have received regarding this photography.

SHIRLEY DENTON



Contact the Photographer

Copyright 2005 Shirley Denton All rights reserved



Lady Bird Johnson

Wildflowercenter

Native Plant Information Network

[NPIN > Native Plants Database > G](#)

- Home
- About Us
- Visit Us
- What We Do
- Explore
- Take A Class
- Volunteer With Us
- Join Us
- Support Us
- Read Our Magazine
- Shop Our Store
- Facilities & Rentals
- Calendar & Events

Distribution Table

[Taxonomy](#) | [Benefits](#) | [Bloom](#) | [Characters](#) | [Growing Conditions](#) | **Distribution** | [Data Source](#) | [Search Images](#)

Scientific Name: *Verbena simplex*

Native Distribution:

Native Habitat: Prairie/Meadow/Field

Endangered or Threatened: CT (SC), MA (E), NJ (E)

United States: AL, AR, CT, DE, FL, GA, IA, IL, IN, KS, KY, MA, MD, MI, MN, MO, MS, NC, NE, NH, NJ, NY, OK, PA, SC, TN, TX, VA, VT, WI, WV

Canadian Provinces: ON

Mexican States:

Clearinghouse Regions

- Northeast
- Mid-Atlantic
- Southeast
- Midwest
- Rocky Mountain
- Southwest
- Northwest
- California
- Hawaii
- Canada
- Mexico

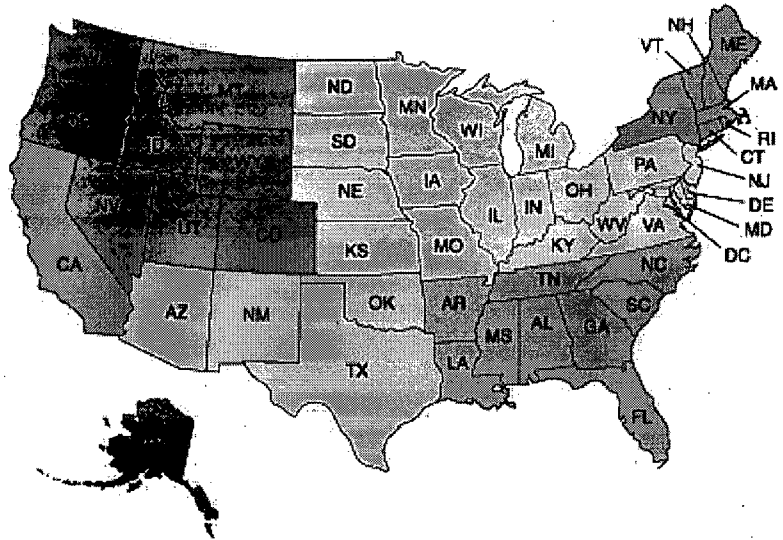

[hours & admission](#) | [map & directions](#) | [faq](#) | [membership](#) | [donations](#) | [sponsors](#) | [press](#) | [jobs](#) |



Website hosted by Universal Site Management
Copyright © 2002-2004 Lady Bird Johnson Wildflower Center
4801 La Crosse Avenue Austin, Texas 78739 (512) 292-4100 ([contact information](#))

"...to educate people about the environmental necessity, economic value, and natural beauty of wildflowers & native

Nature Photo by Shirley Denton

[Home](#) [Plants](#) [Wildlife](#) [Ecosystems](#) [Other Photography](#) [Usage](#) [Family Pages](#) [Resources](#)

Galactia volubilis twining milkpea, downy milkpea

HABITAT

Pine-oak-hickory woods, bluffs, sandhills, scrub, dry flatwoods, dry open woods (secondary woods), disturbed areas.

NATIVE

WETLAND STATUS

NWI : FACU

FDEP:

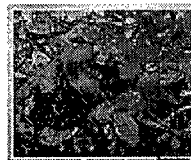
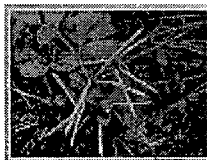
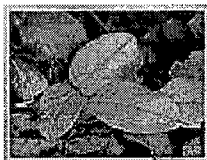
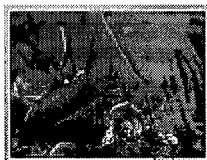

Contact the Photographer

Copyright 2005 Shirley Denton All rights reserved

Nature Photo by Shirle

[Home](#) [Plants](#) [Wildlife](#) [Ecosystems](#) [Other Photography](#) [Usage](#) [Family Pages](#) [Resources](#)

Oenothera humifusa seaside evening primrose

HABITAT

Beach dunes and other dry, sandy coastal sites. This species can be seen at Honeymoon Island State Park in Pinellas County.

NATIVE



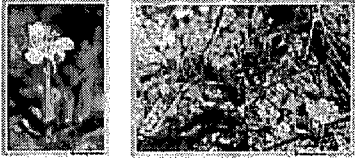

Contact the Photographer

Copyright 2005 Shirley Denton All rights reserved

Nature Photo by Shirle

[Home](#) [Plants](#) [Wildlife](#) [Ecosystems](#) [Other Photography](#) [Usage](#) [Family Pages](#) [Resources](#)

Rhynchospora microcephala capotate beakrush

HABITAT

wet prairie, prairie edges of marshes, wet clearings in flatwoods, wet disturbed areas

NATIVE

WETLAND STATUS

NWI : OBL

FDEP: FACW

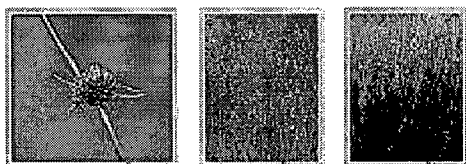

Contact the Photographer

Copyright 2005 Shirley Denton All rights reserved

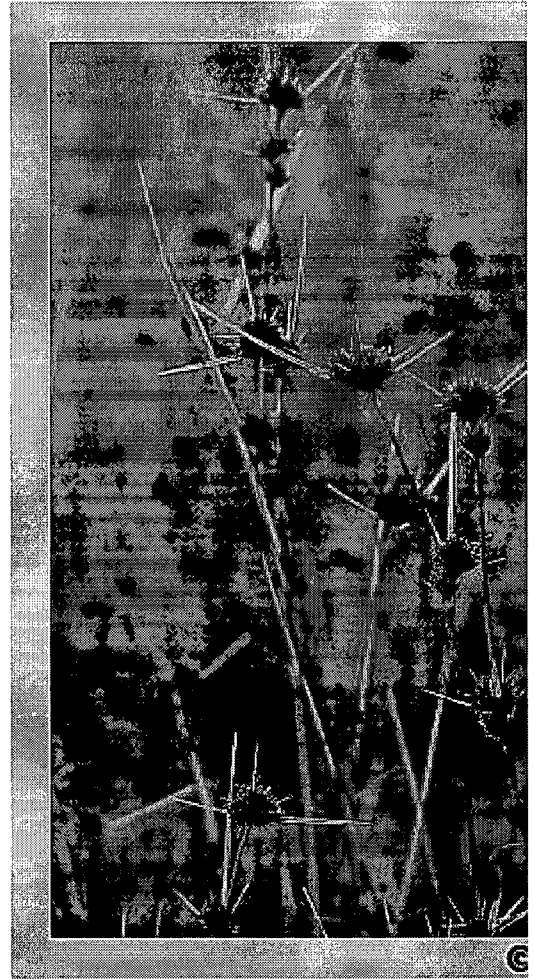

Nature Photo by Shirle

[Home](#) [Plants](#) [Wildlife](#) [Ecosystems](#) [Other Photography](#) [Usage](#) [Family Pages](#) [Resources](#)

Xyris fimbriata fringed yellow-eyed-grass

HABITAT

Wet prairie, cutthroat seep. Wet sandy peat, sandy clay, mucky soils of wet savannas, wet pine flatwoods, pond and lake margins, wet depressions, ditches.

NATIVE

WETLAND STATUS

NWI : OBL

FDEP: OBL



Contact the Photographer

Copyright 2005 Shirley Denton All rights reserved

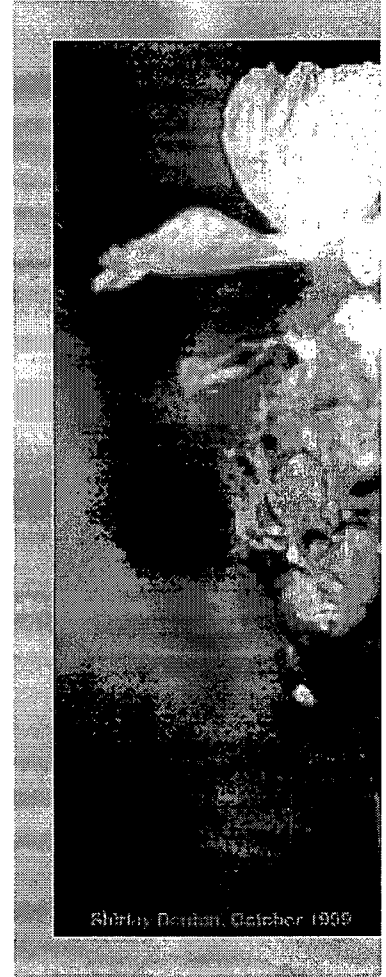

Shirley Denton, October 1999