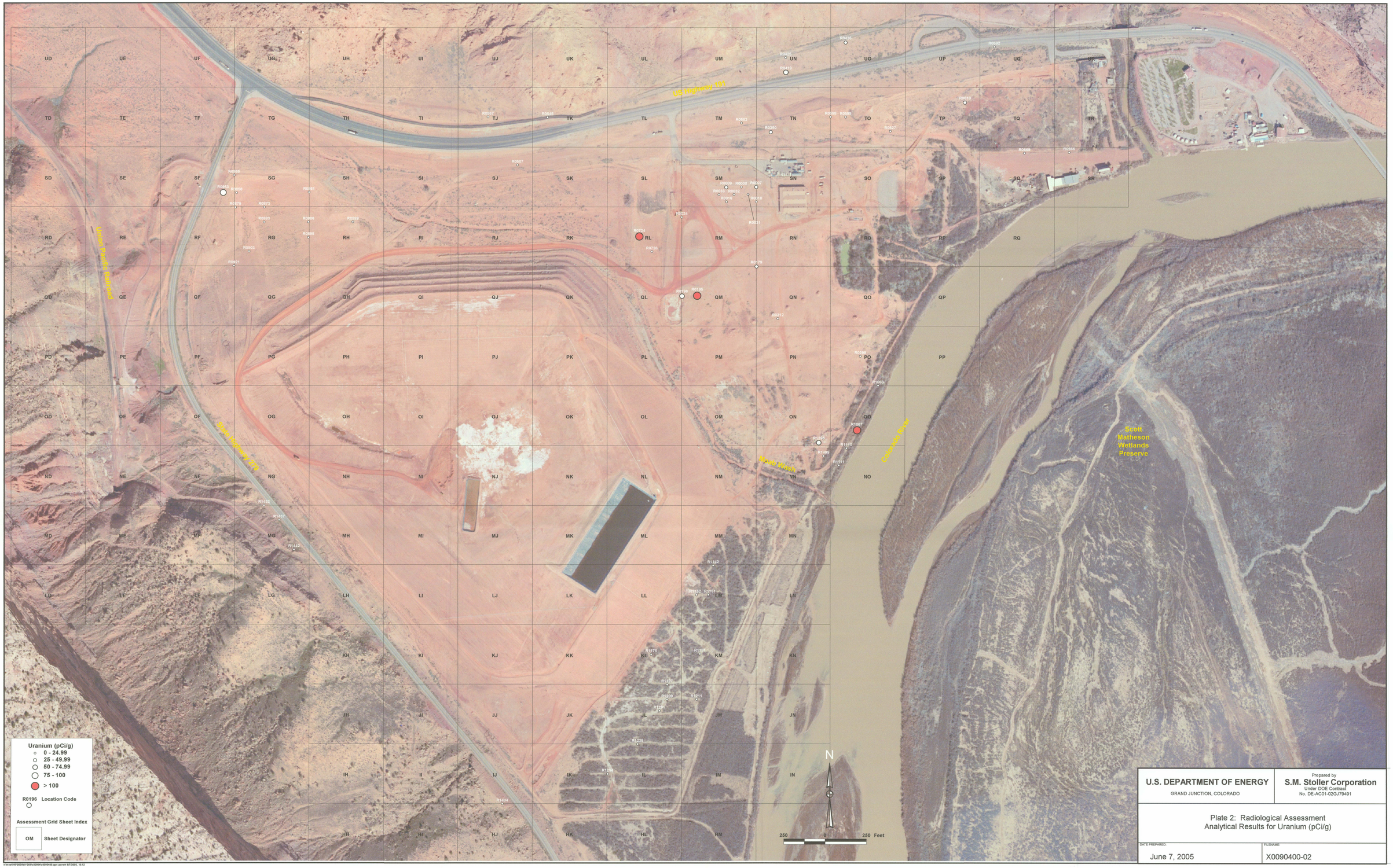

U.S. DEPARTMENT OF ENERGY GRAND JUNCTION, COLORADO	Prepared by S.M. Stoller Corporation Under DOE Contract No. DE-AC01-02GJ79491
Plate 2: Radiological Assessment Analytical Results for Uranium (pCi/g)	
DATE PREPARED: June 7, 2005	FILENAME: X0090400-02

D-12