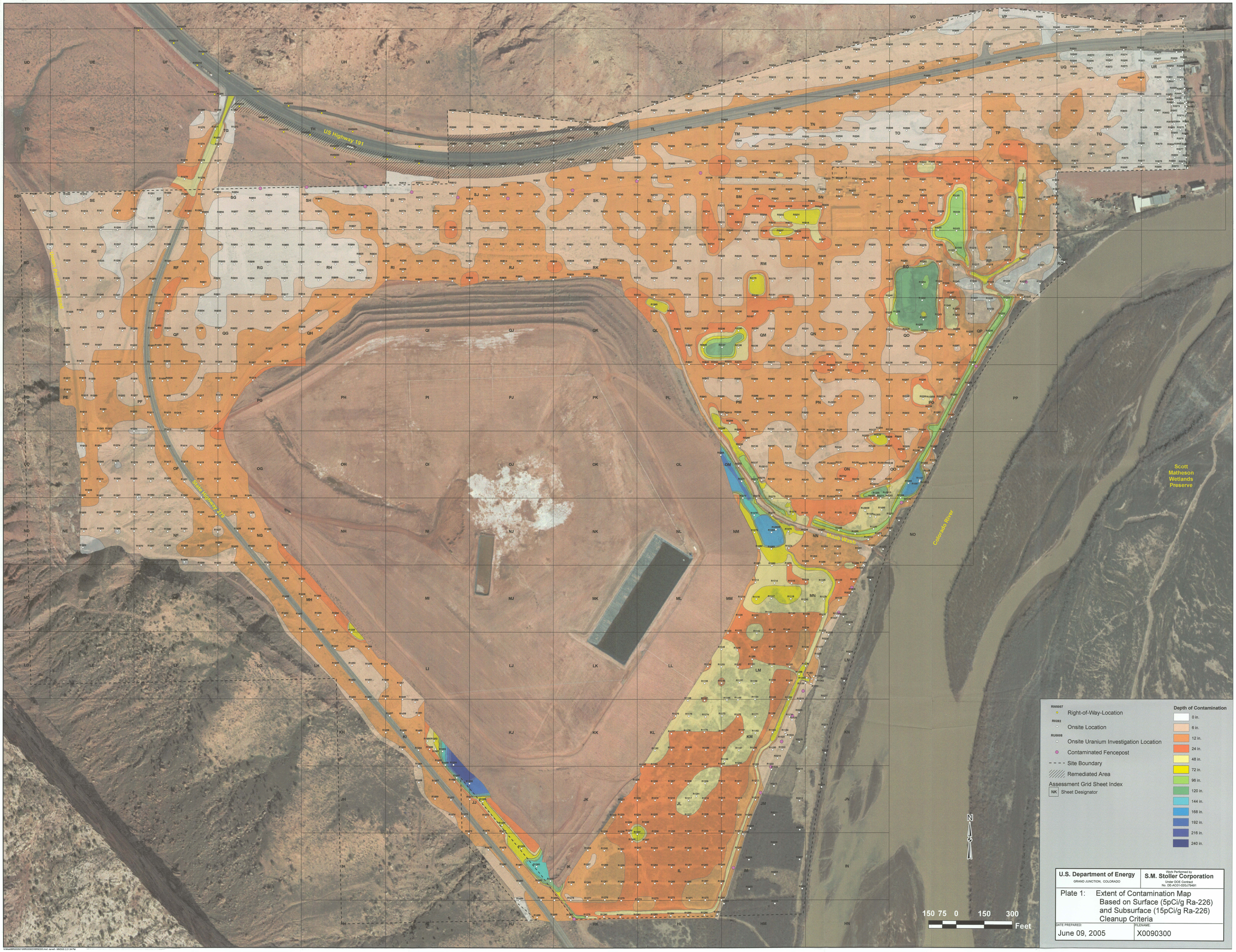

U.S. Department of Energy GRAND JUNCTION, COLORADO	Work Performed by S.M. Stoller Corporation Under DOE Contract No. DE-AC01-02GJ79491
Plate 1: Extent of Contamination Map Based on Surface (5pCi/g Ra-226) and Subsurface (15pCi/g Ra-226) Cleanup Criteria	
DATE PREPARED: June 09, 2005	FILENAME: X0090300

D-11