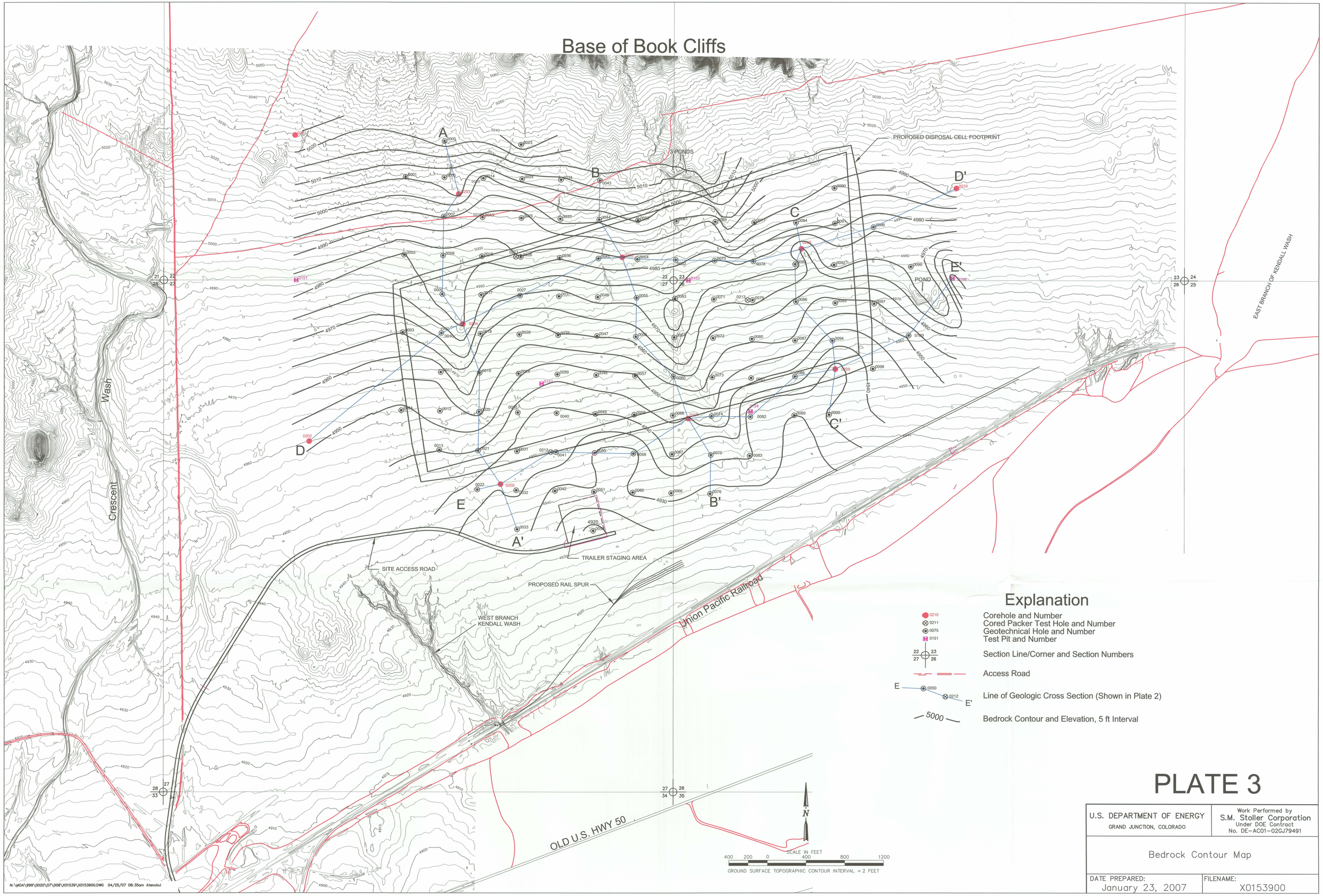

PLATE 3

U.S. DEPARTMENT OF ENERGY GRAND JUNCTION, COLORADO	Work Performed by S.M. Stoller Corporation Under DOE Contract No. DE-AC01-02GJ79491
Bedrock Contour Map	
DATE PREPARED: January 23, 2007	FILENAME: X0153900

D-03