



Memorial Hospital

RECEIVED
REGION 1

2007 JUL -6 AM 6:13

June 28, 2007

Licensing Branch
Nuclear Materials Safety Section
Division of Safety & Safeguards
U.S. N.R.C. - Region I
475 Allendale Rd.
King of Prussia, PA 19406

325 South Belmont Street
P.O. Box 15118
York, Pennsylvania
17405

TEL: 717-843-8623
800-436-4326
WEB: mhyork.org

NMSB1

RE: License Amendment

Dear License Reviewer,

03003132

Please amend our Material License (# 37- 11144-01) effective immediately to reflect the following:

The stress test suite was relocated to a new area as indicated on our enclosed drawing.

Enclosed is the closeout survey after the equipment was relocated.

We have included the new suite in our daily and weekly survey.

If you have any questions, please contact our consultant radiation health physicist, Jack A. Olley, of Walter L. Robinson and Associates at 610-873-2790 voice mailbox # 3 or (717) 468-1400 cell phone or email him at: jaolley@verizon.net.

Sincerely,

Sally J Dixon
CEO

Memorial Family
of Health Services

Memorial Hospital

Greenbriar Medical Center

HomeCare of York

Industrial Resource Center

Memorial Behavioral Health

Memorial Primary Care

Surgical Center of York

White Rose Hospice

140766

NMSS/RGN1 MATERIALS-002

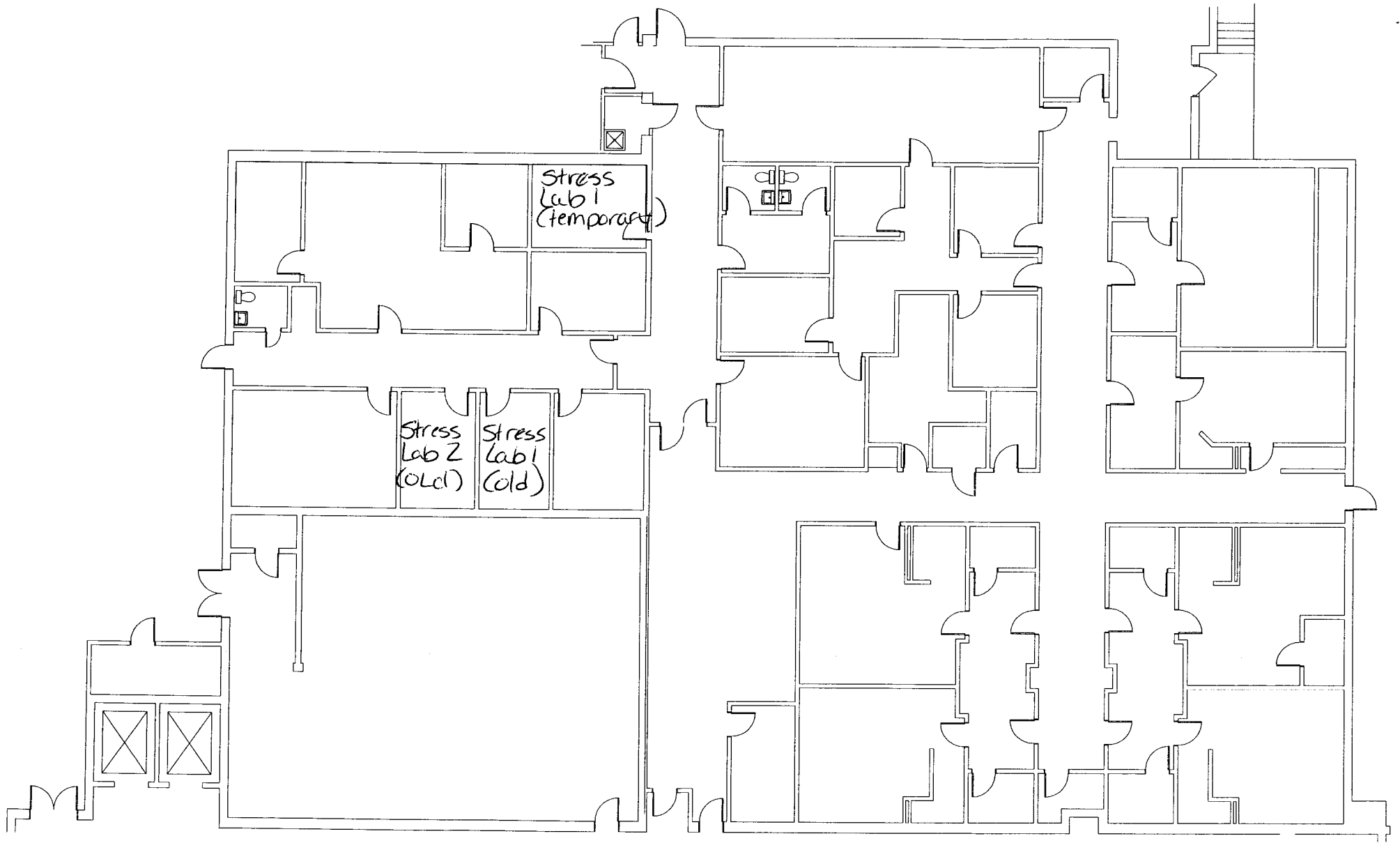

EXISTING FLOOR PLAN

Memorial Hospital
York, PA 17403

Memorial Hospital Of York
Nuclear Medicine Department
York, Pennsylvania

Weekly Area Wipe Test: 901

Group : Nuclear Medicine

Date: 06-28-2007 Tm: 15:00 Tech: ROBIN A. WIBLE
Instr: CAPTUS 3000 S#: 900214
Manuf: CAPINTEC Next Cal:
Trg Lmt: 200 DPM Efficiency: 4.00 %
Bkg: 1211 CPM Wipe Area: 100 Sq.CM

Areas	NetCPM	DPM
XEN DELIV	---	---
WASTE MOD	---	---
HOOD RPH	---	---
RCPT AREA	---	---
HL FLOOR	---	---
DC CTRTOP	---	---
REF TOP	---	---
PROB WELL	---	---
INJ TABLE	---	---
CAM#1 FLR	---	---
#1 PT CAR	---	---
#1 SINK	---	---
CAM#2 FLR	---	---
#2 SHELF	---	---
#2 PT TBL	---	---
STRESSLAB	0	0
HALL FLR	---	---
RESTROOM	---	---
PROC AREA	---	---
MGR OFFIC	---	---
STR LAB 2	5	125

Comment : CLOSE OUT WIPES FOR OLD STRESS LABS

Bold Values indicate that the TRIGGER LIMIT has been exceeded .

Robin A. Wible C.M.T.

Robert A. Wible

Memorial Hospital Of York
Nuclear Medicine Department
York, Pennsylvania

Weekly Area Monitoring: 4496

Group : Nuclear Medicine

Dt : 06-28-2007 Tm: 15:00 Tech: ROBIN A. WIBLE
Inst: LUDLUM 14C Serial#: 54716
Manuf: LUDLUM Next Cal.: 08-22-2007
Trg Lmt: 0.50 mR/hr Eff: N/A
Bkg: .03 mR/hr

Areas	mR/hr
XEN DELIV	---
WASTE MOD	---
HOOD RPH	---
RCPT AREA	---
HL FLOOR	---
DC CTRTOP	---
REF TOP	---
PROB WELL	---
INJ TABLE	---
CAM#1 FLR	---
#1 PT CAR	---
#1 SINK	---
CAM#2 FLR	---
#2 SHELF	---
#2 PT TBL	---
STRESSLAB	0.03
HALL FLR	---
RESTROOM	---
PROC AREA	---
MGR OFFIC	---
STR LAB 2	0.03

Bold Values indicates that the test has exceeded the trigger limit

Comment: CLOSE OUT SURVEYS FOR OLD STRESS LABS

Robin A. Wible cmmt
Richard L. Wible

This is to acknowledge the receipt of your letter/application dated

6/28/2007, and to inform you that the initial processing which includes an administrative review has been performed.

☒ AMEND. 37-11144-A There were no administrative omissions. Your application was assigned to a technical reviewer. Please note that the technical review may identify additional omissions or require additional information.

☐ Please provide to this office within 30 days of your receipt of this card

A copy of your action has been forwarded to our License Fee & Accounts Receivable Branch, who will contact you separately if there is a fee issue involved.

Your action has been assigned **Mail Control Number** 140766.
When calling to inquire about this action, please refer to this control number.
You may call us on (610) 337-5398, or 337-5260.