

From: "Sackschewsky, Michael R" <michael.sackschewsky@pnl.gov>
To: "Christian Araguas" <CJA2@nrc.gov>,"Mark Notich" <mdn@nrc.gov>
Date: 3/29/2007 2:57:25 PM
Subject: FW: Remaining Vogtle Geology PDFs

More of the documents

----- Forwarded Message

From: "Cook, Christopher B" <Chris.Cook@pnl.gov>
Date: Thu, 29 Mar 2007 11:43:05 -0700
To: "Kincaid, Charles T" <charley.kincaid@pnl.gov>, "Sackschewsky, Michael R" <michael.sackschewsky@pnl.gov>
Conversation: Remaining Vogtle Geology PDFs
Subject: FW: Remaining Vogtle Geology PDFs

Tom called and asked me to distribute to the PNNL team.
Chris

-----Original Message-----

From: Fulton, Dale Lane [mailto:DLFULTON@southernco.com]
Sent: Thursday, March 29, 2007 11:08 AM
To: Cook, Christopher B
Cc: Moorner, Tom C.; Davis, James T.; cja2@nrc.gov
Subject: Remaining Vogtle Geology PDFs

Chris,

Here are the additional PDFs

<<AX6DD328.pdf>> <<AX6DD329.pdf>> <<AX6DD330.pdf>>
<<AX6DD327.pdf>>
Thanks!!!

Dale L. Fulton

----- End of Forwarded Message

Hearing Identifier: Vogtle_Non_Public
Email Number: 3319

Mail Envelope Properties (4639ED9C.HQGWDO01.TWGWPO04.200.200000D.1.90D1A.1)

Subject: FW: Remaining Vogtle Geology PDFs
Creation Date: 3/29/2007 2:57:25 PM
From: "Sackschewsky, Michael R" <michael.sackschewsky@pnl.gov>

Created By: michael.sackschewsky@pnl.gov

Recipients

"Christian Araguas" <CJA2@nrc.gov>
"Mark Notich" <mdn@nrc.gov>

Post Office
TWGWPO04.HQGWDO01

Route
nrc.gov

Files	Size	Date & Time
MESSAGE	838	3/29/2007 2:57:25 PM
AX6DD328.pdf	533122	5/3/2007 2:11:40 PM
AX6DD329.pdf	626143	5/3/2007 2:11:40 PM
AX6DD330.pdf	582501	5/3/2007 2:11:40 PM
AX6DD327.pdf	635558	5/3/2007 2:11:40 PM
Mime.822	3261404	5/3/2007 2:11:40 PM

Options

Priority: Standard
Reply Requested: No
Return Notification: None
None

Concealed Subject: No
Security: Standard

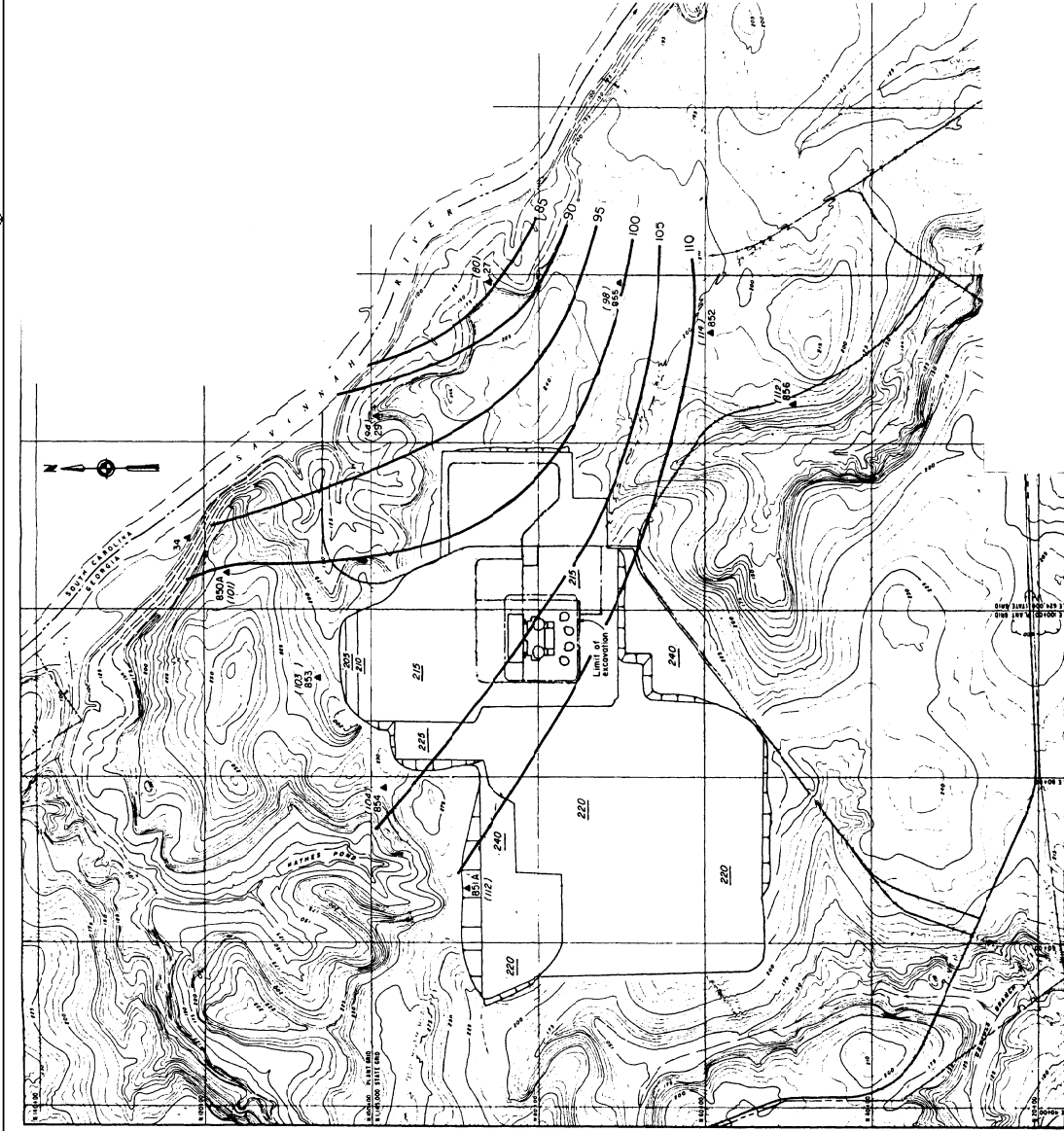

EXPLANATION

- ▲ 853 (103)
OBSERVATION WELL
PIEZOMETRIC ELEVATION IN PARENTHESES
- 100 —
CONTOUR OF PIEZOMETRIC SURFACE
ELEVATION

NOTE:

SITE GRADING GENERALIZED FROM
DWG. NO. CXZD46V003 WITHIN GRADED
AREA, APPROXIMATE ELEVATIONS
SHOWN UNDERLINED: 215

REFERENCE:

HANCOCK LANDING PROJECT
TOPOGRAPHIC MAP PREPARED BY
CLYDE N. ELDRIDGE AERIAL
SURVEYS, FEB. 25/71.



Contour intervals 5 ft. and 25 ft.

SOUTHERN COMPANY SERVICES, INC.
BIRMINGHAM, ALABAMA
GEORGIA POWER COMPANY
ALVIN W. VOGTLE NUCLEAR PLANT
PIEZOMETRIC SURFACE OF
TERTIARY AQUIFER
DECEMBER 1984

SCALE: NONE	DRAWING NO.	REV
JOB NO. 10604	AX6DD328	0

ISSUED PER REA 96-VAA054	9-30-98	GS	RBH	CBH	WFP
NO.	DATE	DR	CHK	APPV	DTL
REVISIONS					

THIS DOCUMENT CONTAINS PROPRIETARY, CONFIDENTIAL, AND/OR TRADE SECRET INFORMATION OF THE SUBSIDIARIES OF THE SOUTHERN COMPANY OR OF THIRD PARTIES. IT IS INTENDED FOR USE ONLY BY EMPLOYEES OF, OR AUTHORIZED CONTRACTORS OF, THE SUBSIDIARIES OF THE SOUTHERN COMPANY. UNAUTHORIZED POSSESSION, USE, DISTRIBUTION, COPYING, DISSEMINATION, OR DISCLOSURE OF ANY PORTION HEREOF IS PROHIBITED. C.A.D. NAME SIZE B 11x17 AX6DD328

Title: C:\Data\DOCUME~1\dmcl\00003746\118e7e97.hst\806fe1ab\AX6DD328.ca

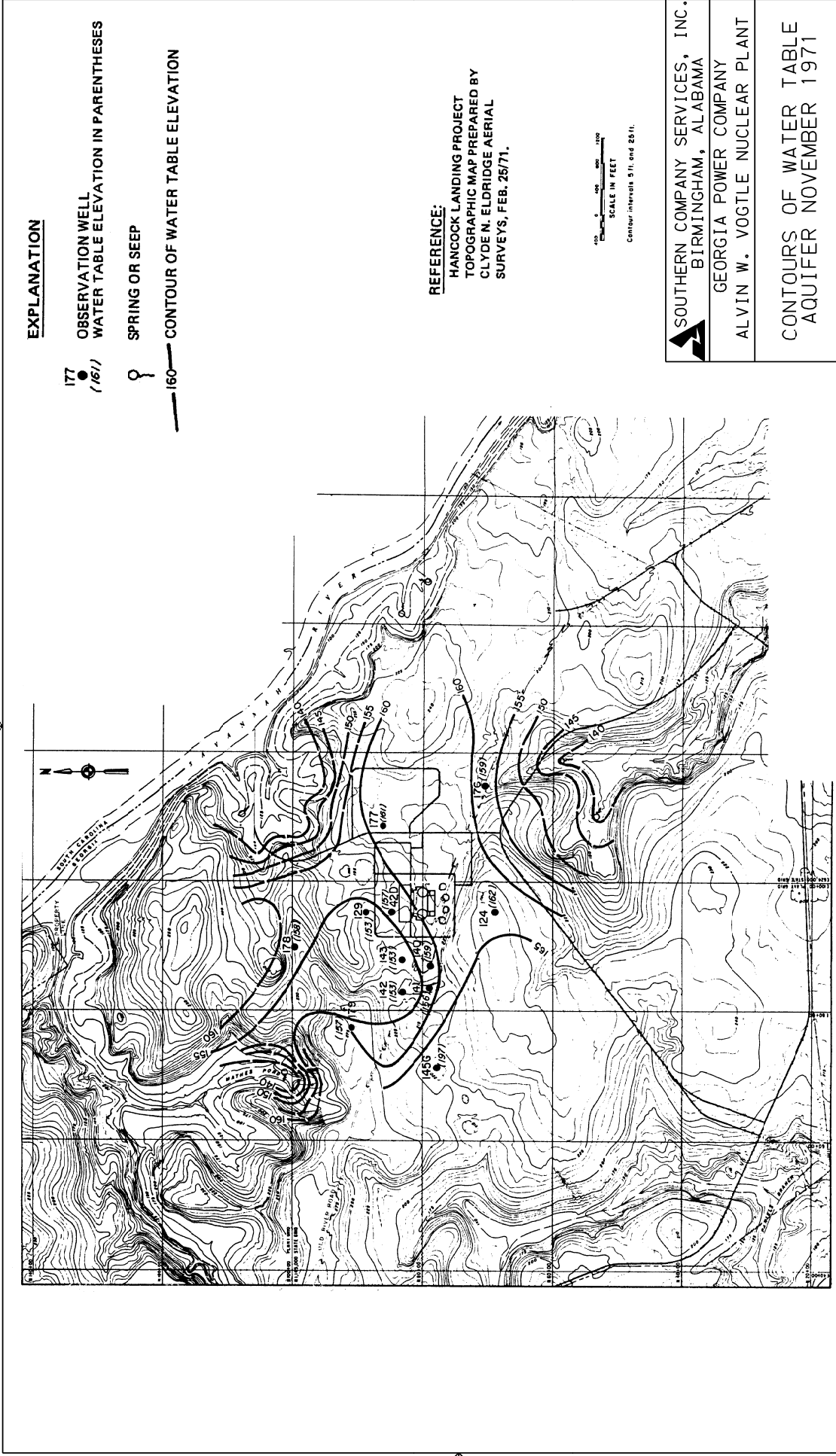

EXPLANATION

- 177
●
(161)
OBSERVATION WELL
WATER TABLE ELEVATION IN PARENTHESES
- SPRING OR SEEP
- 160—
CONTOUR OF WATER TABLE ELEVATION

REFERENCE:
 HANCOCK LANDING PROJECT
 TOPOGRAPHIC MAP PREPARED BY
 CLYDE N. ELDORGE AERIAL
 SURVEYS, FEB. 26/71.

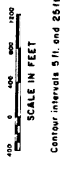

SOUTHERN COMPANY SERVICES, INC.
 BIRMINGHAM, ALABAMA
GEORGIA POWER COMPANY
 ALVIN W. VOGTLE NUCLEAR PLANT

CONTOURS OF WATER TABLE
 AQUIFER NOVEMBER 1971

SCALE: NONE	DRAWING NO.	REV
JOB NO. 10604	AX6DD329	0

ISSUED PER REA 96-VAA054	9-30-98	GS	RBH	CBH	WFP
NO.	DATE	DR	CHK	APPV	DTL
REVISIONS					

THIS DOCUMENT CONTAINS PROPRIETARY, CONFIDENTIAL, AND/OR TRADE SECRET INFORMATION OF THE SUBSIDIARIES OF THE SOUTHERN COMPANY OR OF THIRD PARTIES. IT IS INTENDED FOR USE ONLY BY EMPLOYEES OF, OR AUTHORIZED CONTRACTORS OF, THE SUBSIDIARIES OF THE SOUTHERN COMPANY. UNAUTHORIZED POSSESSION, USE, DISTRIBUTION, COPYING, DISSEMINATION, OR DISCLOSURE OF ANY PORTION HEREOF IS PROHIBITED.

Title: C:\Data\DOCUME~1\dmcl\00003746\118e7e97.hst\806fe1ab\AX6DD329.cal

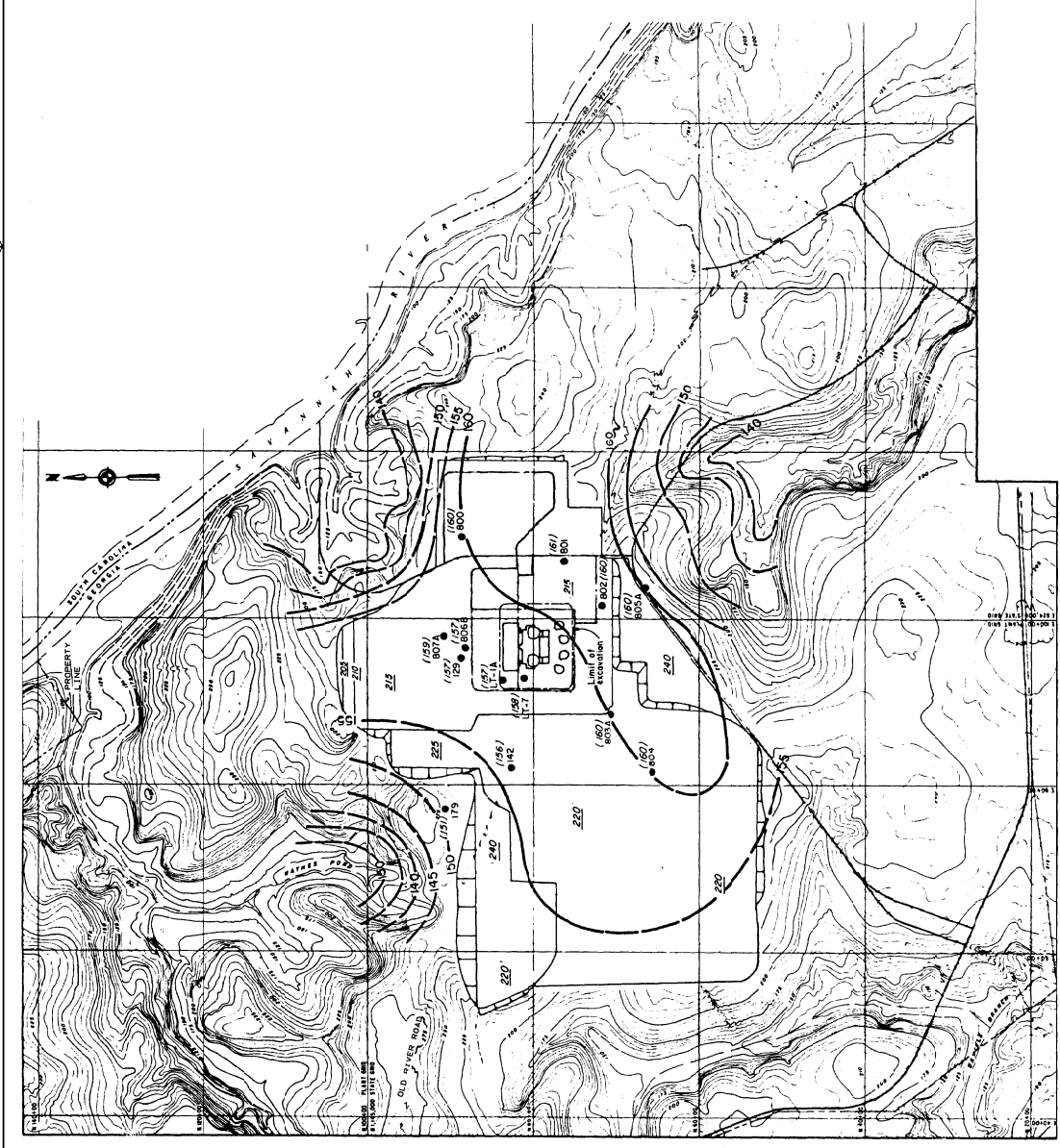

EXPLANATION

- 800 ● OBSERVATION WELL
- (160) WATER TABLE ELEVATION IN PARENTHESES
- 160— CONTOUR OF GROUND-WATER ELEVATION

NOTE:

SITE GRADING GENERALIZED FROM DWG. NO. CXZD46V003 WITHIN GRADED AREA. APPROXIMATE ELEVATIONS SHOWN UNDERLINED: 215

REFERENCE:

HANCOCK LANDING PROJECT TOPOGRAPHIC MAP PREPARED BY CLYDE N. ELDRIDGE AERIAL SURVEYS, FEB. 25/71.



Contour intervals 5 ft. and 25 ft.

SOUTHERN COMPANY SERVICES, INC.
 BIRMINGHAM, ALABAMA
 GEORGIA POWER COMPANY
 ALVIN W. VOGTLE NUCLEAR PLANT

CONTOURS OF WATER TABLE
 AQUIFER DECEMBER 1984

SCALE: NONE	DRAWING NO.	REV
JOB NO. 10604	AX6DD330	0

ISSUED PER REA 96-VAA054	9-30-98	GS	RBH	CBH	WFP
NO. REVISIONS	DATE	DR	CHK	APPV	DTL

THIS DOCUMENT CONTAINS PROPRIETARY, CONFIDENTIAL, AND/OR TRADE SECRET INFORMATION OF THE SUBSIDIARIES OF THE SOUTHERN COMPANY OR OF THIRD PARTIES. IT IS INTENDED FOR USE ONLY BY EMPLOYEES OF, OR AUTHORIZED CONTRACTORS OF, THE SUBSIDIARIES OF THE SOUTHERN COMPANY. UNAUTHORIZED POSSESSION, USE, DISTRIBUTION, COPYING, DISSEMINATION, OR DISCLOSURE OF ANY PORTION HEREOF IS PROHIBITED.

Title: C:\Data\DOCUME~1\dmcl\00003746\118e7e97.hst\806fe1ab\AX6DD330.cal

CAD NAME SIZE B 11x17
 AX6DD330



EXPLANATION

- 31 (106) ○ OBSERVATION WELL
- 100' — CONTOUR OF PIEZOMETRIC SURFACE ELEVATION
- (106) ○ PIEZOMETRIC ELEVATION IN PARENTHESES

REFERENCE:

HANCOCK LANDING PROJECT
 TOPOGRAPHIC MAP PREPARED BY
 CLYDE N. ELDRIDGE AERIAL
 SURVEYS, FEB. 25/71.

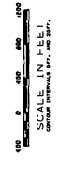

SOUTHERN COMPANY SERVICES, INC.
 BIRMINGHAM, ALABAMA
 GEORGIA POWER COMPANY
 ALVIN W. VOGTLE NUCLEAR PLANT

PIEZOMETRIC SURFACE OF
 TERTIARY AQUIFER
 OCTOBER 1971

SCALE: NONE	DRAWING NO.	REV
JOB NO. 10604	AX6DD327	0

ISSUED PER REA 96-VAA054	9-30-98	GS	RBH	CBH	WFP
NO. REVISIONS	DATE	DR	CHK	APPV	DTL

THIS DOCUMENT CONTAINS PROPRIETARY, CONFIDENTIAL, AND/OR TRADE SECRET INFORMATION OF THE SUBSIDIARIES OF THE SOUTHERN COMPANY OR OF THIRD PARTIES. IT IS INTENDED FOR USE ONLY BY EMPLOYEES OF, OR AUTHORIZED CONTRACTORS OF, THE SUBSIDIARIES OF THE SOUTHERN COMPANY. UNAUTHORIZED POSSESSION, USE, DISTRIBUTION, COPYING, DISSEMINATION, OR DISCLOSURE OF ANY PORTION HEREOF IS PROHIBITED.

Title: C:\Data\DOCUME~1\dmcl\00003746\118e7e97.hst\806fe1ab\AX6DD327.cal