

BAY
REGIONAL MEDICAL CENTER
A MCLAREN HEALTH SERVICE

www.baymed.org

1900 Columbus Avenue ~ Bay City, MI 48708 ~ Telephone: (989) 894-3000

Fax Information Cover Sheet
"Confidential Health Information Enclosed"

"Health Care Information is personal and sensitive information related to a person's health care. It is being faxed to you after appropriate authorization from the patient or under circumstances that don't require patient authorization. You, the recipient, are obligated to maintain it in a safe, secure and confidential manner. Re-disclosure without additional patient consent or as permitted by law is prohibited. Unauthorized re-disclosure or failure to maintain confidentiality could subject you to penalties described in federal and state law".

Date: 4-19-07

The total number of pages, including the cover page is: 10
(If you do not receive all pages, please call as soon as possible).

PLEASE DELIVER THE FOLLOWING PAGES TO:

Name: Toye Simmons Phone: 630-829-9812 Fax: 630-515-1078
Company: U.S.N.R.C. Department: _____

FAX SENT FROM:

Name: Steve Gerhardt Phone: 989-894-6469
Department: Nuclear Medicine Fax: 989-891-8187

Additional Comments:

Please call if you have questions - Thank You!

Routing # Control # 316112

IMPORTANT WARNING: This message is intended for the use of the person or entity to which it is addressed and may contain information that is privileged and confidential, the disclosure of which is governed by applicable law. If the reader of this message is not the intended recipient, or the employee or agent responsible to deliver it to the intended recipient, you are hereby notified that any dissemination, distribution or copying of this information is **STRICTLY PROHIBITED**. If you have received this message by error, please notify us immediately and destroy the related message.

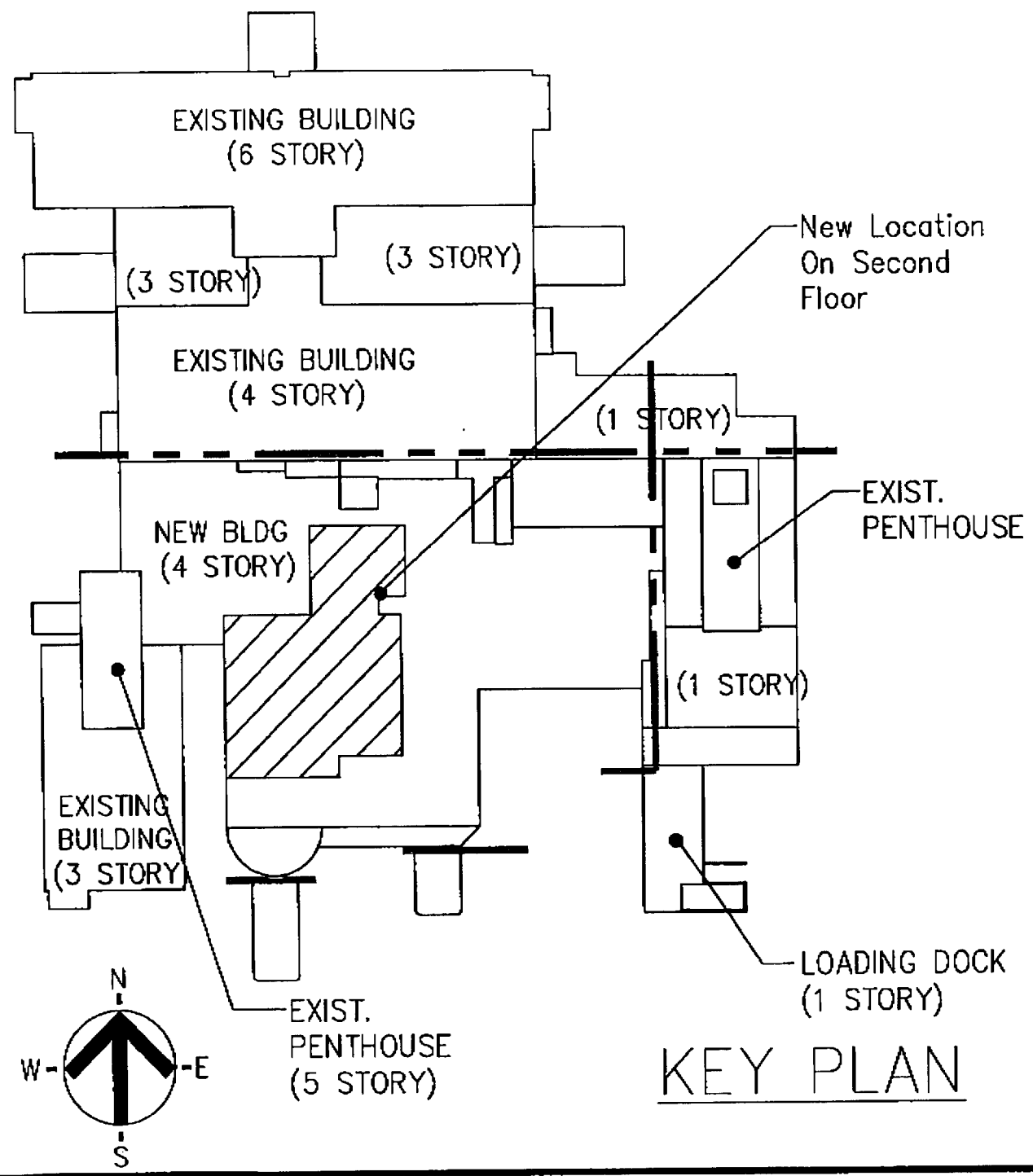

KEY PLAN

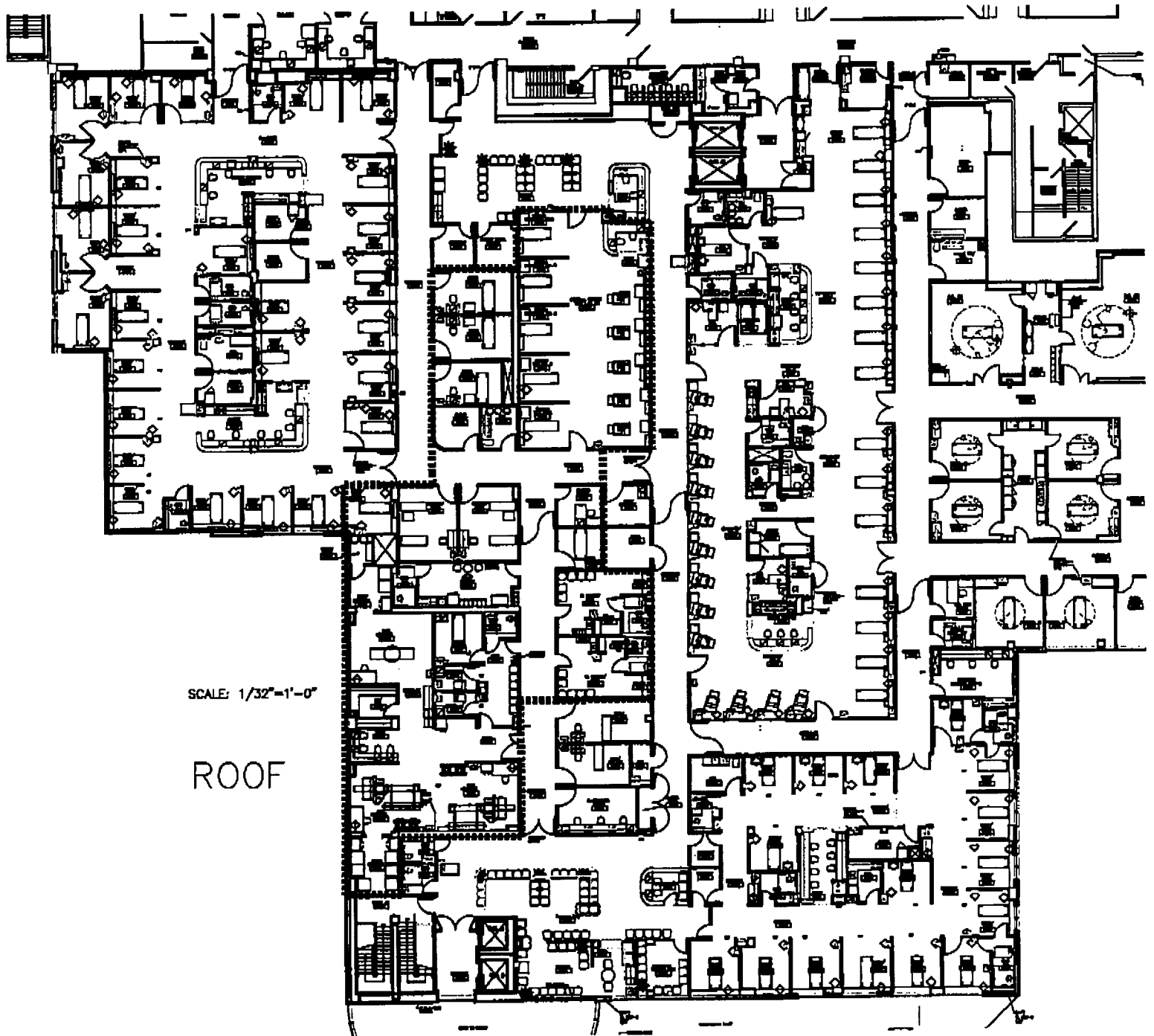

KEY FOR THE NUCLEAR MEDICINE AREAS OF USE

1. Stress lab, includes 8 multipurpose stations with a dose preparation area that includes a table top shield with lead cave, dose calibrator, well counter, and lockable storage for unit doses (to be emptied at end of shift).
2. Lead Technologists office
3. Male changing and waiting area
4. Female changing and waiting area
5. Common waiting area
6. Thyroid uptake and procedure room
7. Injection area
8. Injection area
9. Patient holding area
10. Low level radioactive waste storage/decay room
11. Equipment storage
12. Imaging room
13. Hot lab
14. Processing area/work area
15. Imaging room
16. Imaging room
17. Equipment storage

APR-20-2007 01:29AM FROM-NUCLEAR MEDICINE

19898918187

T-464 P.005/010 F-346

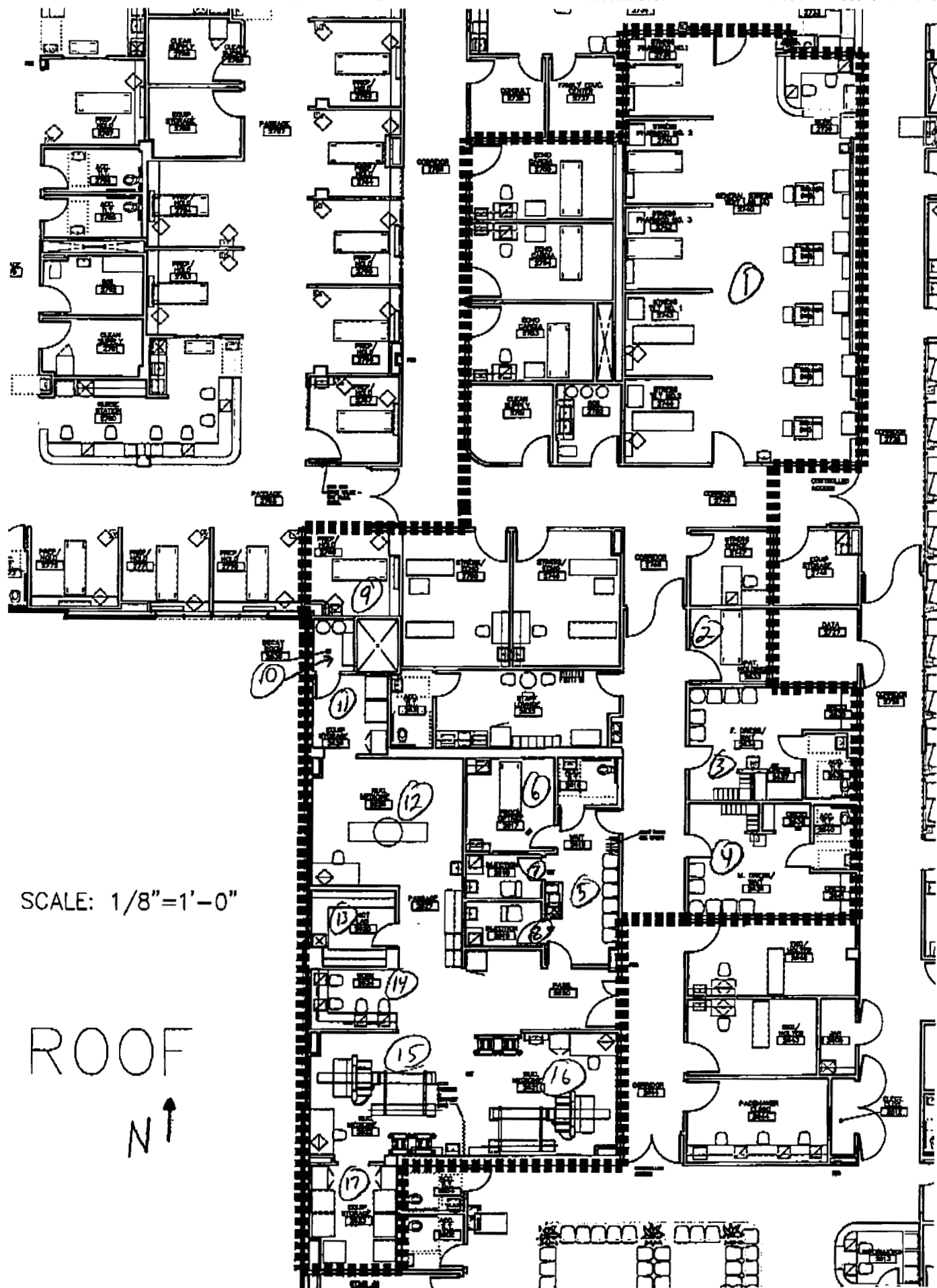

SCALE: 1/8"=1'-0"

ROOF
N↑

T-464 P.006/010 F-346

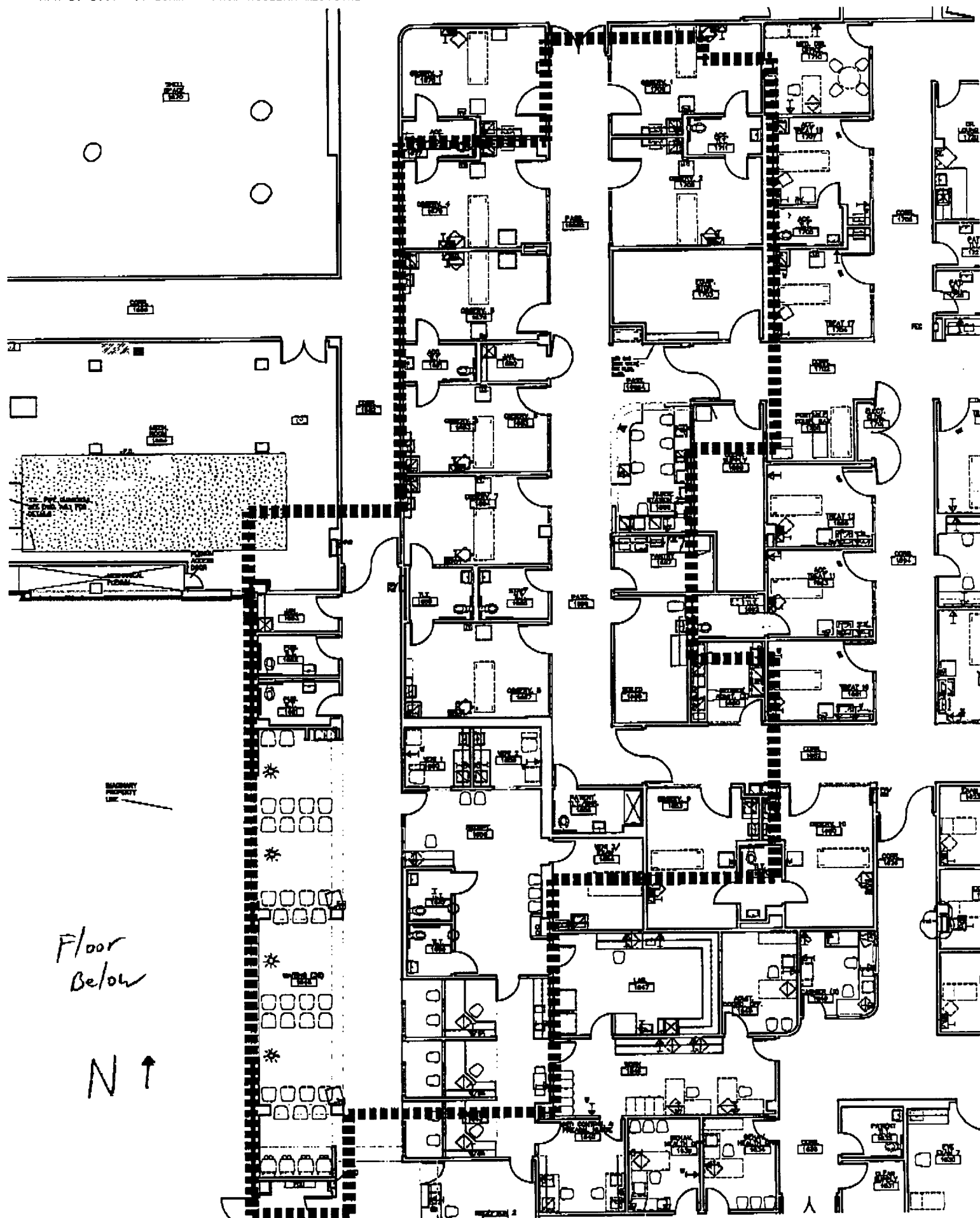

Floor
above

N ↑

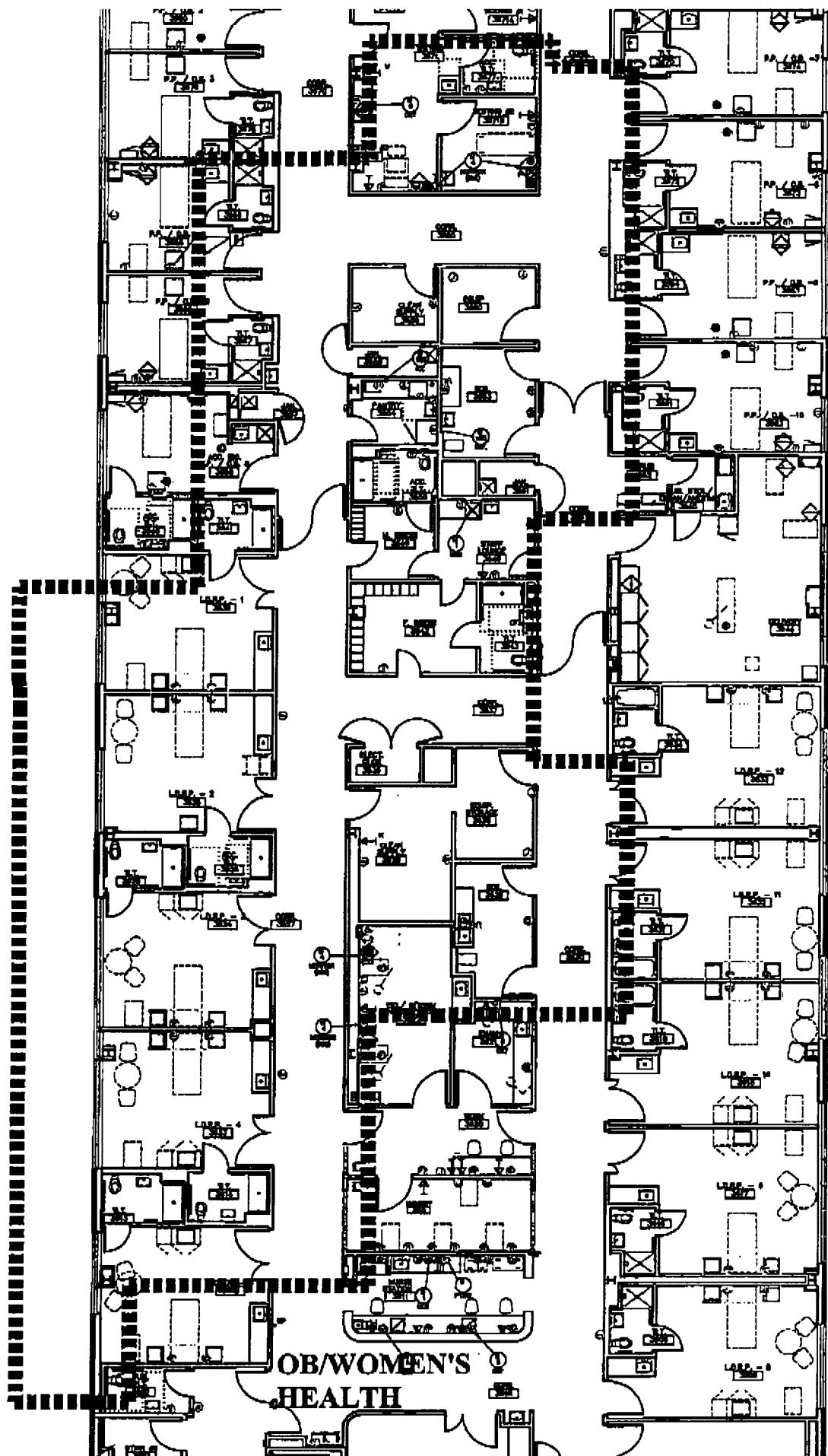

SHIELDING PLAN

Walls #1-5 have 1/8" of lead shielding

Walls and door #6-10 have 1/16" of lead shielding

Wall #11 has 1/32" of lead shielding

SECURITY PLAN

All doors are lockable. Some will use push button locks for easy access, others will be key locked. All restricted areas will be locked when not physically occupied. Restricted areas will be posted with appropriate signs.

