



CARDIACIMAGINGASSOCIATES

736 PAGE AVENUE
LYNDHURST, NJ 07071
(201) 729-1234
(201) 729-1233 FAX

3/15/07
Terrance Lee, M.D., F.A.C.C.
Cardiologist

A.G. Dikengil, M.D.
Radiologist
Diplomate, American Board
of Radiology

**Licensing Assistance Section
US Nuclear Regulatory Commission
Region 1
475 Allendale Road
King of Prussia, PA 19406-1415**

RE: Materials License No. 28-30214-01

Dear Sir or Madam:

We would like to amend our license with addition of another area of use. This additional area is at a different location than the one specified on the license. The facility address is:

- Cardiac Imaging Group, Inc., 736 Page Ave, Lyndhurst, NJ 07071

This facility will perform cardiac nuclear imaging studies and will contain an Imaging Room, A Hot Lab and an Exercise/Treadmill Room as areas where the radioactive material will be prepared, used and stored. Terrence Lee, MD will be the authorized user and radiation safety officer for this location in accordance with the conditions of the existing license.

Enclosed, please find a facility diagram and a list of the radiation safety equipment on-site. All other requirements and conditions of the license will be adhered to.

If you require any additional information regarding this matter, do not hesitate to contact us.

Sincerely,

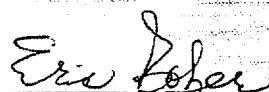
Eric Bober, President

140263
NMSS/RGNI MATERIALS-002

RECEIVED
REGION 1
2007 MAR 20 AM 10:40

Facilities and Equipment

The following radiation safety equipment is present:

1. Lead Syringe shields
2. Lead syringe holders (pigs)
3. Disposable gloves
4. Absorbent pads
5. Unit doses are stored in lead shielded pigs
6. Lead L-block shield
7. Remote handling devices
8. Lab coats
9. Lead radioactive waste storage containers.
- 10 Lead bricks for additional shielding in the dose prep area.

Available shielding:

- 1.. Rad Waste Storage: 1/8 inch lead walls
- 2.L-block: 1/2 inch lead

Cardiac Imaging Group
736 Page Avenue
Lyndhurst, NJ 07071

January 22, 2007

Hot Lab (No Scale)

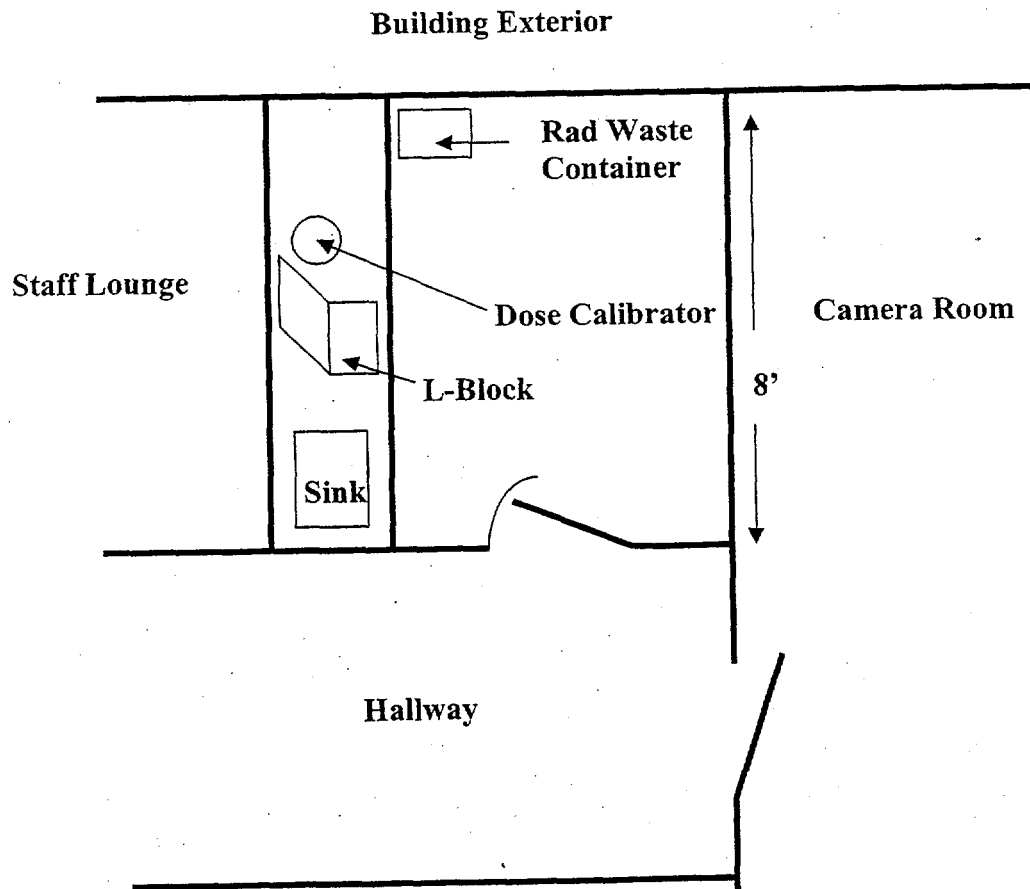

Cardiac Imaging Group
736 Page Avenue
Lyndhurst, NJ 07071

January 22, 2007

Building Exterior

Building
Exterior

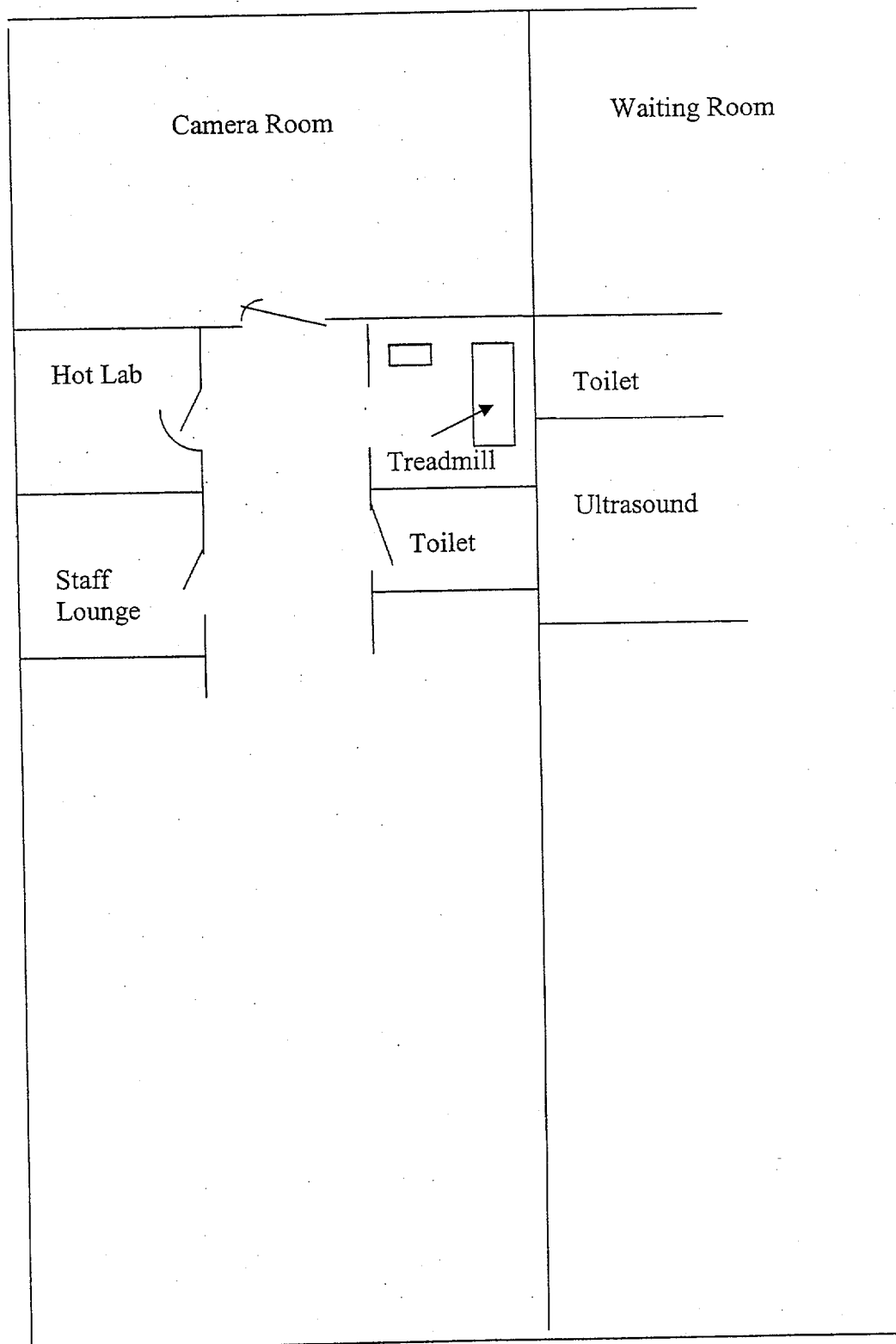

This is to acknowledge the receipt of your letter/application dated

3/15/2007, and to inform you that the initial processing which includes an administrative review has been performed.

☒ *Admin. 29-30214-01* There were no administrative omissions. Your application was assigned to a technical reviewer. Please note that the technical review may identify additional omissions or require additional information.

☐ Please provide to this office within 30 days of your receipt of this card

A copy of your action has been forwarded to our License Fee & Accounts Receivable Branch, who will contact you separately if there is a fee issue involved.

Your action has been assigned **Mail Control Number** 140263.
When calling to inquire about this action, please refer to this control number.
You may call us on (610) 337-5398, or 337-5260.