From: "McCallum, Thomas O." <TOMCCALL@southernco.com>
To: "Christian Araguas" <CJA2@nrc.gov>
Date: 10/3/2006 12:29:56 PM
Subject: Emailing: vogtle site drawings.png
cc: "Chuck R. Pierce" <CRPIERCE@southernco.com>,"James T. Davis" <JTDAVIS@southernco.com>

<<vogtle site drawings.png>> The attached graphic file shows the planned reorientation of Vogtle 3 and 4 as we discussed on the phone. The original ESP locations are shown in red, the new locations in black and gray.

Tom McCallum
Southern Nuclear
COL Project Manager
205-992-6697 Office
205-253-2559 Cell
205-992-5763 Fax
Mailing Address
Post Office Box 1295
Birmingham, AL 35201
Street Address
Building 42
Inverness Center Parkway
Birmingham, AL 35242

Hearing Identifier: Vogtle_Public
Email Number: 77

Mail Envelope Properties (4602B857.HQGWDO01.TWGWPO04.200.200000E.1.78A76.1)

Subject: Emailing: vogtle site drawings.png
Creation Date: 10/3/2006 12:29:56 PM
From: "McCallum, Thomas O." <TOMCCALL@southernco.com>

Created By: TOMCCALL@southernco.com

Recipients "Chuck R. Pierce" <CRPIERCE@southernco.com>,"James T. Davis" <JTDAVIS@southernco.com>
"Christian Araguas" <CJA2@nrc.gov>

Post Office	**Route**
TWGWPO04.HQGWDO01	nrc.gov

Files	**Size**	**Date & Time**
MESSAGE	480	10/3/2006 12:29:56 PM
vogtle site drawings.png	1322914	3/22/2007 5:09:43 PM
Mime.822	1854085	3/22/2007 5:09:43 PM

Options
Priority: Standard
Reply Requested: No
Return Notification: None
None

Concealed Subject: No
Security: Standard

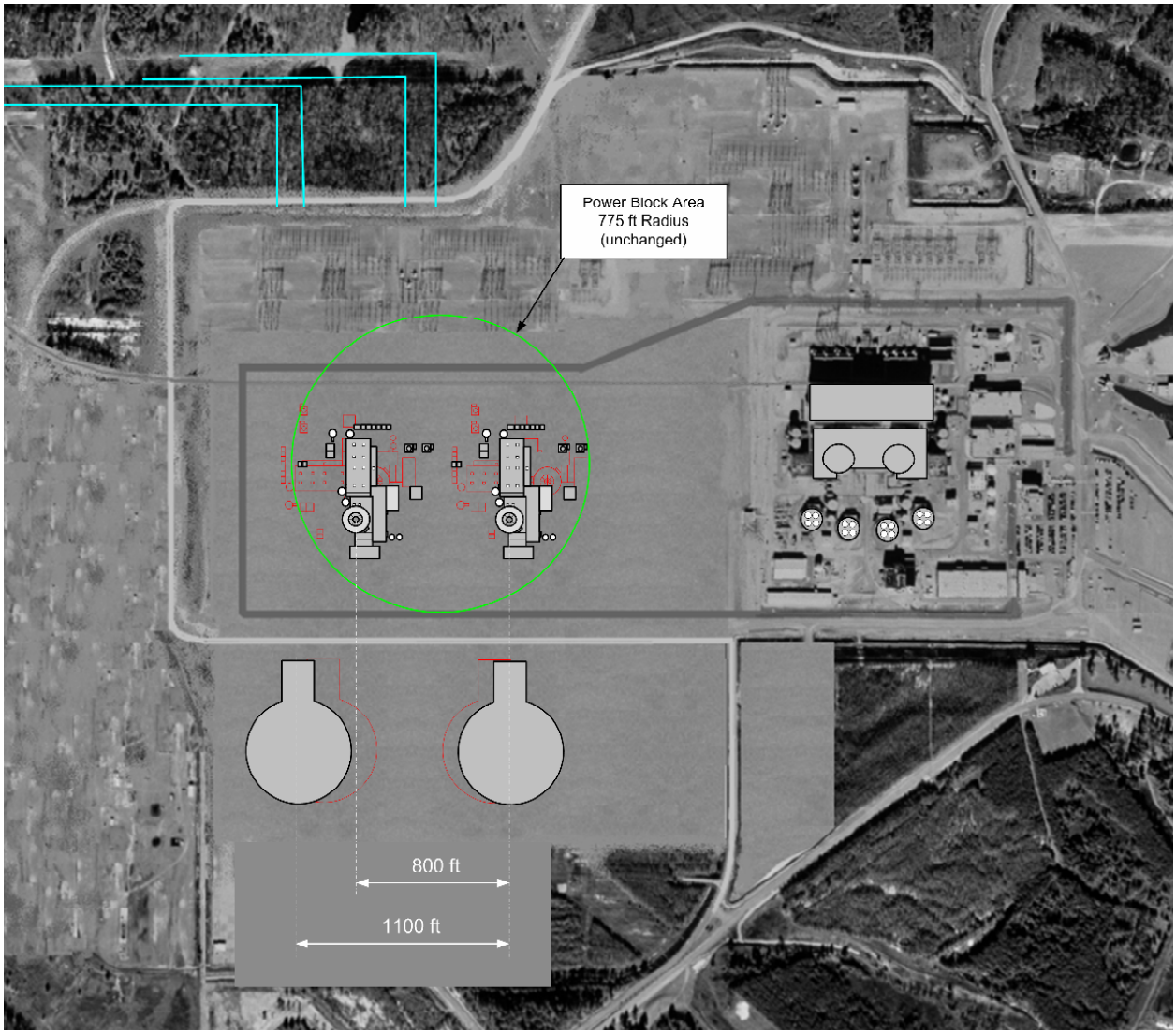
Power Block Area
775 ft Radius
(unchanged)
800 ft
1100 ft