

CR-PNP-2006-03469

Condition Description:

B CORE SPRAY SUCTION PIPE SUPPORT H-14-1-8 IN TORUS ROOM BAY 11 FOUND WITH CORRODED BASEPLATE BY NRC INSPECTORS DURING LICENSE RENEWAL WALKDOWN OF TORUS ROOM (SEE PHOTOS).

Immediate Action Description:

Suggested Action Description:

Originated: 09/19/2006 by Pardee,Richard A

Originator's Group: Eng P&C Code Program Staff

Equipment: Component _____ **System:** _____ **Reference Item:** _____

<u>Problem Code</u>	<u>Work Group</u>	<u>Problem Code</u>	<u>Work Group</u>	<u>Problem Code</u>	<u>Work Group</u>
_____	_____	_____	_____	_____	_____
_____	_____	_____	_____	_____	_____

Keywords _____

Keywords KW-HU Event KW-HU Error KW-HU Precursor KW-HU LOW KW-Equipment

Report Weight: (1) self identified (2) internal oversight (3) external oversight (4) self revealing

Significance Code: CAQ Non-CAQ

CAT-A (RCA) _____ Justification _____

CAT-B: HIGHER-TIER ACE LOWER-TIER ACE MAINT RULE

CAT-C

CAT-D (Admin) Close to Normal Supv Oversight Close to Actions Taken and Trend

Close to MR #: _____ Close to ER# _____

Close to MSTP Close to CR# _____

Close to _____

CR Owner Group/Manager: _____

OPERATING EXPERIENCE ISSUE: INTERNAL OE EXTERNAL OE

Directed Action: _____

Comments: EquipClass: RTF NRTF-Non Critical NRTF-Critical

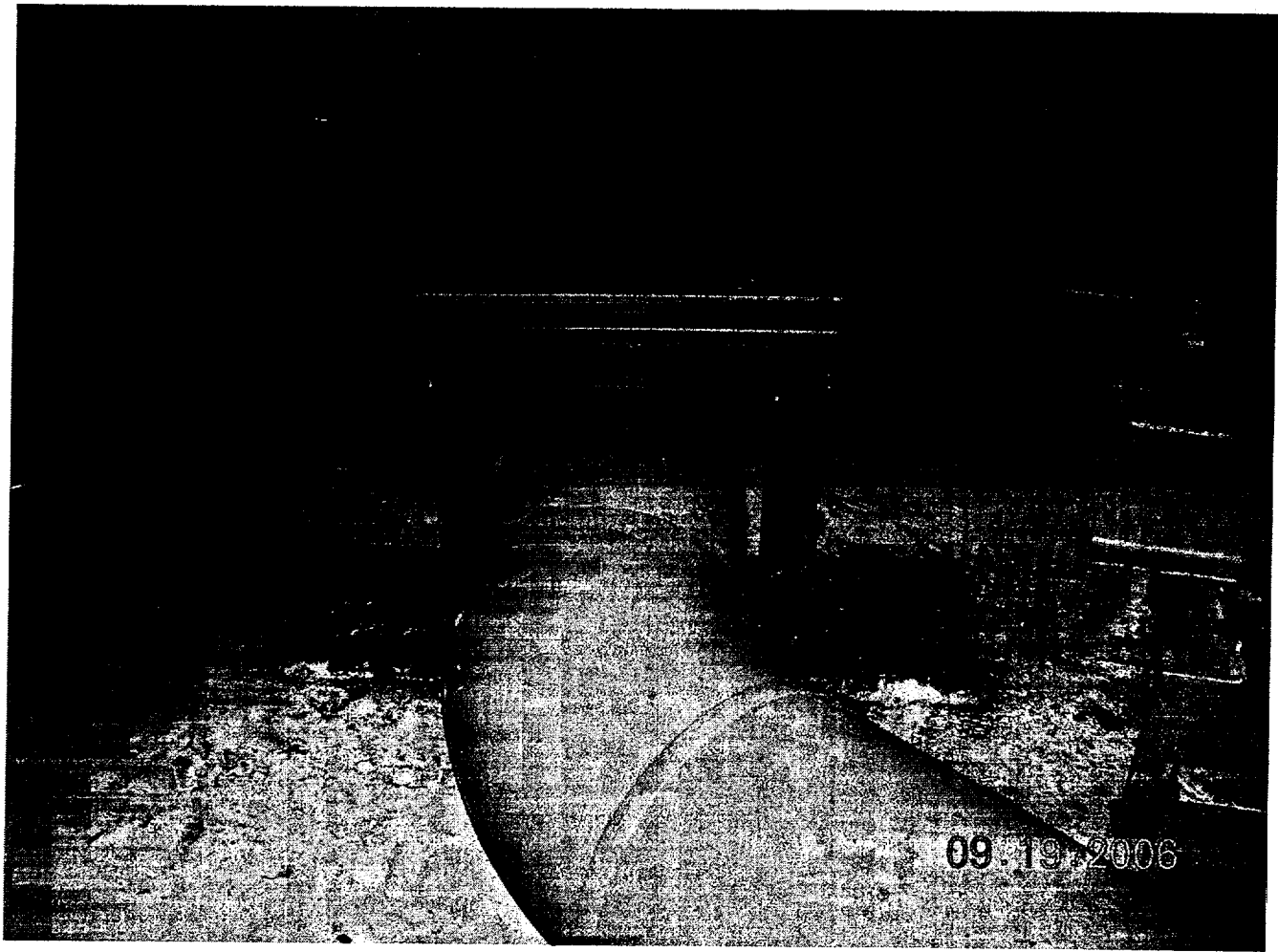

09.19.2006

