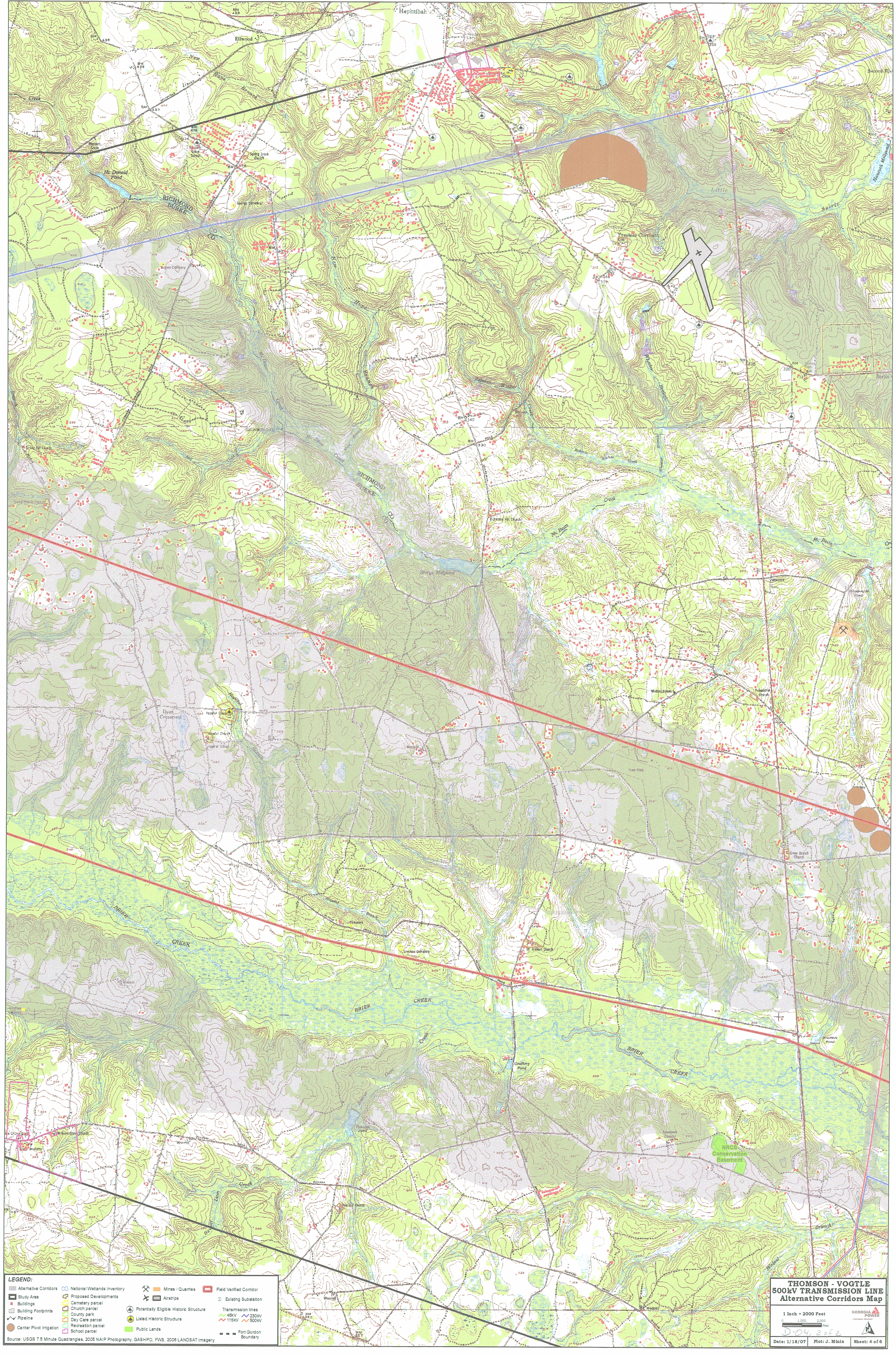
Hephzibah
Ellwood
Mt. Donald Pond
RICHMOND
BURKE
CO.
Franklin Covenant
Storys Millpond
Hopeful Church
Hopeful School
Ivyes Crossroads
Windmill
Town Field
Green Branch Church
BRIER
CREEK
Coolberg Pond
Palmers Pond
Speedwell Church
NRCS Conservation Easement
Red Hill Church
Wilkes Grove Church
Wilkes Academy
Friendship Church
Winters School
Berlin
LEGEND:
Alternative Corridors
Study Area
Buildings
Building Footprints
Pipeline
Center Pivot Irrigation
National Wetlands Inventory
Proposed Developments
Cemetery parcel
Church parcel
County park
Day Care parcel
Recreation parcel
School parcel
Mines / Quarries
Airstrips
Potentially Eligible Historic Structure
Listed Historic Structure
Public Lands
Field Verified Corridor
Existing Substation
Transmission lines
46kV
115kV
230kV
500kV
Fort Gordon Boundary
Source: USGS 7.5 Minute Quadrangles, 2005 NAIP Photography, GASHPO, FWS, 2006 LANDSAT Imagery
THOMSON - VOGTLE
500kV TRANSMISSION LINE
Alternative Corridors Map
1 Inch = 2000 Feet
0 1,000 2,000 Feet
GEORGIA POWER
D-04, 2 of 2
Date: 1/18/07
Plot: J. Minix
Sheet: 4 of 6