



 PPG High Performance Coatings

856 Echo Lake Road P. O. Box 460 Watertown, CT 06795 Tel: 860-274-6701 Fax: 860-274-5857

**DESIGN BASIS ACCIDENT TESTING  
OF COATING SAMPLES FROM UNIT 1 CONTAINMENT  
TXU COMANCHE PEAK SES**

**CONDUCTED FOR:** TXU Generation Company  
Comanche Peak SES  
6322 North FM-56  
Glen Rose, TX 76043

**REQUESTED BY:** Kenneth McAlpin, C.P.M.  
Senior Procurement Representative  
TXU Generation Company

**CONDUCTED BY:** Keeler & Long PPG

**REPORT NO. 06-0413  
ISSUED: April 13, 2006**

THE TECHNICAL DATA PRESENTED IN THIS REPORT ARE BASED UPON TESTING AND ANALYSIS USING THE BEST PROCEDURES AND PRACTICES KNOWN TO KEELER & LONG / PPG AT THE PRESENT TIME. THIS REPORT SHOULD NOT BE INTERPRETED AS A RECOMMENDATION FOR ANY PARTICULAR USE AND IS NOT A REPRESENTATION OR WARRANTY OF PERFORMANCE. THIS REPORT IS INTENDED FOR USE BY A QUALIFIED NUCLEAR COATINGS SPECIALIST.

**KEELER & LONG / PPG COPY**

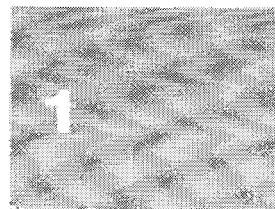

1

- TXU Summary

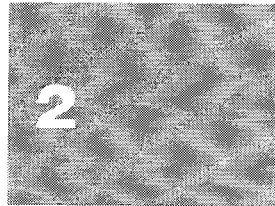

2

- TXU Test Parameters and Correspondence

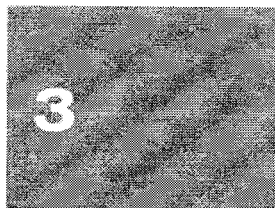

3

- Significant Events Log
- K&L PPG Autoclave Calibration
- Autoclave Clock Calibration Form
- K&L PPG Autoclave Operation Procedure
- DBA Test Conditions



4

- Sample Weights Before DBA Testing



5

- Sample Weights After DBA Testing
- Total Weight Loss of Samples After DBA Testing
- Test Results and Conditions
- KTA-Tator Project No. 260605
- Test Results of FTIR and SEM-EDS
- KTA-Tator Project No. 260670

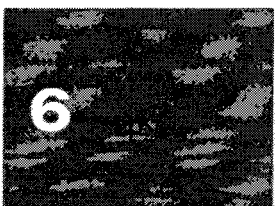

6

- DBA Test Charts



7

- DBA Graphs

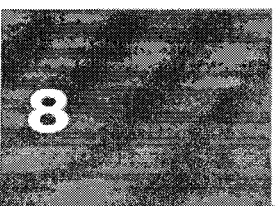

8

- On Enclosed CD:
- Time/Temperature/Pressure Chart
  - Pre-DBA Pictures
  - Post-DBA Pictures
  - Picture Description



PPG High Performance Coatings

856 Echo Lake Road

P. O. Box 460

Watertown, CT 06795

Tel: 860-274-6701

Fax: 860-274-5857

**Keeler & Long PPG  
NAS Test Facility  
Date: April 13, 2006**

**Report of Design Basis Accident Testing  
For  
TXU Generation Company – Comanche Peak SES**

The Design Basis Accident (DBA) Testing was performed at Keeler & Long PPG NAS Testing Facility. The tests were conducted in accordance with TXU Generation Company's purchase order #S 0487488 6D2 issued on 10/26/05 (Section 2 of this Report), the requirements of ASTM D 3911-03 Standard Method for Evaluating Coatings Used in Light-Water Nuclear Power Plants at Simulated Loss of Coolant Accident (LOCA) Conditions, and Keeler & Long PPG Quality Assurance Procedures R&D 123 and R&D 124 (Section 3 of this Report).

Evaluated By: 

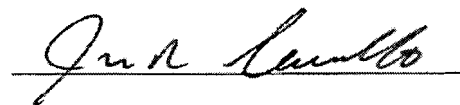

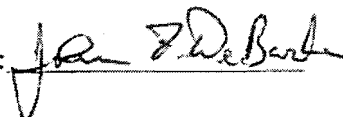
Approved By: 



## \*\*\* REVISED \*\*\*

PURCHASE ORDER NO: S 0487488 6D2  
REVISION NO: 1  
REVISION DATE: 10/26/05

DATE: 10/12/05

BUYER: KENNETH D. MCALPIN  
PHONE: 254-897-0463  
SHIP TO: TXU GENERATION COMPANY LP  
COMANCHE PEAK SES (OPS WHSE)  
6322 NORTH FM-56  
GLEN ROSE, TX 76043

VENDOR NO: 0012385 01

VENDOR: KEELER AND LONG  
BOX 460  
856 ECHO LAKE RD  
WATERTOWN CT 06795

BILL TO: TXU BUSINESS SERVICES  
ACCOUNTS PAYABLE  
POST OFFICE BOX 20  
DALLAS, TX 75221-0020

TERMS: NET 30 DAY FOB: SP -- FREIGHT COLLECT  
SHIP VIA: FED EX OVERNIGHT/FAX

ITEM	QUANTITY	U/M	DESCRIPTION	UNIT PRICE
------	----------	-----	-------------	------------

\*\*\* THIS PURCHASE ORDER IS IN: US DOLLARS \*\*\*  
\*\*\* CURRENCY CODE: USD EXCHANGE RATE: 1.000000 \*\*\*

\*\*\* CHANGE ORDER - DO NOT DUPLICATE \*\*\*

EXPEDITOR KEN MCALPIN 254-897-0463

CONFIRMING ORDER--DO NOT DUPLICATE

## NOTE TO VENDOR:

THE FOLLOWING PAGES, BEGINNING WITH PAGE 2 OF THIS DOCUMENT, IS YOUR COPY OF THE ABOVE REFERENCED PURCHASE ORDER/REVISION. PLEASE REVIEW THIS PURCHASE ORDER/REVISION AND IF IT MEETS WITH YOUR APPROVAL; SIGN, DATE AND RETURN THIS PAGE INDICATING YOUR ACCEPTANCE OF THE TERMS AND CONDITIONS AND TECHNICAL AND QUALITY ASSURANCE REQUIREMENTS STATED THEREIN. PLEASE REFER TO PURCHASE ORDER COPY FOR RETURN ADDRESS.

IF, FOR ANY REASON, YOU CANNOT RETURN THIS AGREEMENT AS WRITTEN WITHIN TEN (10) WORKING DAYS FROM 10/26/05, PLEASE ADVISE THE BUYER OF THE REASON FOR DELAY.

## ACCEPTANCE:

NAME/TITLE: John F. DeBorja / TECHNICAL SERVICE MANAGERDATE: 11/16/05

CONTINUED ON NEXT PAGE

TAX MESSAGE: BLANKET DIRECT PAY EXEMPTION CERTIFICATE APPLIES



DATE: 10/12/05

## \*\*\* REVISED \*\*\*

PURCHASE ORDER NO: S 0487488 6D2  
REVISION NO: 1  
REVISION DATE: 10/26/05

BUYER: KENNETH D. MCALPIN  
PHONE: 254-897-0463  
SHIP TO: TXU GENERATION COMPANY LP  
COMANCHE PEAK SES (OPS WHSE)  
6322 NORTH FM-56  
GLEN ROSE, TX 76043

VENDOR NO: 0012385 01

VENDOR: KEELER AND LONG  
BOX 460  
856 ECHO LAKE RD  
WATERTOWN

CT 06795

BILL TO: TXU BUSINESS SERVICES  
ACCOUNTS PAYABLE  
POST OFFICE BOX 20  
DALLAS, TX 75221-0020

TERMS.	NET 30 DAY	FOB: SP -- FREIGHT COLLECT	SHIP VIA: FED EX OVERNIGHT/FAX	
ITEM	QUANTITY	U/M	DESCRIPTION	UNIT PRICE
*** CHANGE ORDER - DO NOT DUPLICATE ***				
VENDOR CONTACT: JOHN DE BARBA 860-274-6701 X-138 203-232-3896 860-274-5857 - FAX				
USE TXU ACCOUNT # 2259-6486-6 FOR FED EX				
USED FOR: PROJECT ENGINEERING GSI-191 REFUELING OUTAGE 1RF11 PRI R1				
***** NOTE ***** * * * * * * PAGE ONE OF THIS PURCHASE ORDER/ * * REVISION IS THE ACKNOWLEDGEMENT * * COPY AND CONTAINS NO PURCHASE * * ORDER REQUIREMENTS * * * * * *				
CONTINUED ON NEXT PAGE				
TAX MESSAGE: BLANKET DIRECT PAY EXEMPTION CERTIFICATE APPLIES				



## \*\*\* REVISED \*\*\*

PURCHASE ORDER NO: S 0487488 6D2  
REVISION NO: 1  
REVISION DATE: 10/26/05

DATE: 10/12/05

BUYER: KENNETH D. MCALPIN  
PHONE: 254-897-0463  
SHIP TO: TXU GENERATION COMPANY LP  
COMANCHE PEAK SES (OPS WHSE)  
6322 NORTH FM-56  
GLEN ROSE, TX 76043

VENDOR NO: 0012385 01

VENDOR: KEELER AND LONG  
BOX 460  
856 ECHO LAKE RD  
WATERTOWN

CT 06795

BILL TO: TXU BUSINESS SERVICES  
ACCOUNTS PAYABLE  
POST OFFICE BOX 20  
DALLAS, TX 75221-0020

TERMS: NET 30 DAY SHIP VIA: FOB: SP -- FREIGHT COLLECT  
FED EX OVERNIGHT/FAX

ITEM	QUANTITY	U/M	DESCRIPTION	UNIT PRICE
------	----------	-----	-------------	------------

## \*\*\* CHANGE ORDER - DO NOT DUPLICATE \*\*\*

THIS REVISION 01 TO PURCHASE ORDER  
S0487488 6D2 IS ISSUED TO REPLACE THE  
TECHNICAL AND QUALITY ASSURANCE  
REQUIREMENTS AS PREVIOUSLY TRANSMITTED  
IN THE ORIGINAL PURCHASE ORDER WITH THE  
NEW ATTACHMENTS 1 AND 2 DATED 10/21/05  
AS SHOWN.

REFERENCE PURCHASER'S CHANGE ORDER:  
611 6C129644

EXCEPT AS AMENDED HEREIN, ALL TERMS AND  
CONDITIONS AND QUALITY ASSURANCE  
REQUIREMENTS OF THE ORIGINAL PURCHASE  
ORDER AND PREVIOUS REVISIONS REMAIN IN  
EFFECT.

1	15000	SU		\$1.0000
---	-------	----	--	----------

AUTOCLAVE TESTING BY KEELER & LONG PPG  
ON COATING SAMPLES FROM UNIT 1 CONTAIN-  
MENT TO BE REMOVED DURING 1RF11 AND SENT  
TO KEELER & LONG PPG TEST FACILITIES IN  
CONNECTICUT.

CONTINUED ON NEXT PAGE

TAX MESSAGE: BLANKET DIRECT PAY EXEMPTION CERTIFICATE APPLIES



## \*\*\* REVISED \*\*\*

PURCHASE ORDER NO: S 0487488 6D2  
REVISION NO: 1  
REVISION DATE: 10/26/05

DATE: 10/12/05

BUYER: KENNETH D. MCALPIN  
PHONE: 254-897-0463  
SHIP TO: TXU GENERATION COMPANY LP  
COMANCHE PEAK SES (OPS WHSE)  
6322 NORTH FM-56  
GLEN ROSE, TX 76043

VENDOR NO: 0012385 01

VENDOR: KEELER AND LONG  
BOX 460  
856 ECHO LAKE RD  
WATERTOWN

CT 06795

BILL TO: TXU BUSINESS SERVICES  
ACCOUNTS PAYABLE  
POST OFFICE BOX 20  
DALLAS, TX 75221-0020

TERMS: NET 30 DAY FOB: SP -- FREIGHT COLLECT  
SHIP VIA: FED EX OVERNIGHT/FAX

ITEM	QUANTITY	U/M	DESCRIPTION	UNIT PRICE
------	----------	-----	-------------	------------

\*\*\* CHANGE ORDER - DO NOT DUPLICATE \*\*\*

REFERENCE SHIPPING ORDER S.O. 137641

## ATTACHMENTS:

ALL MATERIALS OR SERVICES PROVIDED BY  
THE SELLER SHALL BE IN STRICT COMPLIANCE  
WITH THE FOLLOWING DOCUMENTS, WHICH ARE  
ATTACHED TO AND HEREBY MADE A PART OF  
THIS PURCHASE ORDER.

1. TECHNICAL AND QUALITY ASSURANCE  
REQUIREMENTS DATED 10/21/05, 7 PAGES
2. SUMMARY OF REQUIRED DOCUMENTS, DATED  
10/21/05, 1 PAGE

THE ACKNOWLEDGEMENT COPY OF THIS  
PURCHASE ORDER/REVISION MUST BE  
SIGNED AND RETURNED TO THE PURCHASING  
DEPARTMENT SIGNIFYING ACCEPTANCE OF  
THIS PURCHASE ORDER/REVISION AND ALL  
TERMS AND CONDITIONS, AND TECHNICAL AND  
QUALITY ASSURANCE REQUIREMENTS.

REQUIRED DELIVERY DATE: 11/01/05  
LOCATION:

CONTINUED ON NEXT PAGE

TAX MESSAGE: BLANKET DIRECT PAY EXEMPTION CERTIFICATE APPLIES



TXU

Purchase Order

PAGE 5

DATE: 10/12/05

\*\*\* REVISED \*\*\*

PURCHASE ORDER NO: S 0487488 6D2  
REVISION NO: 1  
REVISION DATE: 10/26/05

BUYER: KENNETH D. MCALPIN  
PHONE: 254-897-0463  
SHIP TO: TXU GENERATION COMPANY LP  
COMANCHE PEAK SES (OPS WHSE)  
6322 NORTH FM-56  
GLEN ROSE, TX 76043

VENDOR NO: 0012385 01

VENDOR: KEELER AND LONG  
BOX 460  
856 ECHO LAKE RD  
WATERTOWN

CT 06795

BILL TO: TXU BUSINESS SERVICES  
ACCOUNTS PAYABLE  
POST OFFICE BOX 20  
DALLAS, TX 75221-0020

TERMS: NET 30 DAY FOB: SP -- FREIGHT COLLECT  
SHIP VIA: FED EX OVERNIGHT/FAX

ITEM	QUANTITY	U/M	DESCRIPTION	UNIT PRICE
------	----------	-----	-------------	------------

\*\*\* CHANGE ORDER - DO NOT DUPLICATE \*\*\*

REQUISITION/LINE: 611 6R420746  
REQUESTOR: D.MCCOY X5470

/0001

\*\* END OF PURCHASE ORDER, LINE ITEM COUNT: 1

TOTAL PURCHASE PRICE:

TAX MESSAGE: BLANKET DIRECT PAY EXEMPTION CERTIFICATE APPLIES

*Kenneth D. McAlpin*  
(AUTHORIZED Sr. Proc. Rep.)  
10/26/05

THE TERMS AND CONDITIONS WHICH APPLY TO THIS ORDER ARE  
CONTAINED ON THE REVERSE SIDE OF THIS FORM.

Report No: 06-0413

Page 8 of 97



SQ2TQ  
08/09/05  
Parts/Materials-Replacement  
No ASME on PD

DATE: October 21, 2005

SAR/REQ.# 6C129644

P.O. # 50487488 6722 Rev 1

P.O. ATTACHMENT # 1

PAGE 1 OF 7

NUCLEAR SAFETY RELATED  
TECHNICAL AND QUALITY ASSURANCE REQUIREMENTS

1.0 SCOPE OF WORK

- 1.1 The supplier shall perform testing on coating samples removed from Comanche Peak Unit 1 Containment to be autoclave tested. Jon Cavallo shall witness the beginning and ending of the autoclave testing. A written and photographic test report shall be prepared by the supplier and independently reviewed by Jon Cavallo.

2.0 QUALITY ASSURANCE REQUIREMENTS

- 2.1 The provisions of Title 10 of Code of Federal Regulations, Part 21, (10CFR21) shall apply. A copy of any report furnished to the Nuclear Regulatory Commission in compliance with the provisions of 10CFR21 concerning equipment or services intended for use at the Comanche Peak Steam Electric Station (CPSES) shall be transmitted to the Sr. VP & Principal Nuclear Officer at the same time and in the same manner in which the report is furnished to the Nuclear Regulatory Commission at the following address:

TXU Generation Company LP  
Comanche Peak SES  
P.O. Box 1002  
Glen Rose, TX. 76043  
Attn: Sr. VP & Principal Nuclear Officer  
E-mail: vdg\_transmittal@txu.com

- 2.2 The supplier shall have a documented Quality Assurance (QA) program that implements the applicable criteria of Title 10 of the Code of Federal Regulations, Part 50, Appendix B (10CFR50 Appx. B) and ANSI N45.2. The supplier's QA program shall be subject to verification by the purchaser's Quality Assurance department. These QA Requirements shall be extended as required to the supplier's lower tier suppliers.

SQ2TQ  
08/09/05  
Parts/Materials-Replacement  
No ASME on PD

DATE: October 21, 2005

SAR/REQ.# 6C129644

P.O.# 50487438 QD2 Rev 1

P.O. ATTACHMENT # 1

PAGE 2 OF 7

NUCLEAR SAFETY RELATED  
TECHNICAL AND QUALITY ASSURANCE REQUIREMENTS

2.0 QUALITY ASSURANCE REQUIREMENTS (CONT'D)

- 2.3 Testing shall be processed under the latest supplier's QA Manual. Any subsequent revisions to the supplier's QA Manual previously approved by the purchaser shall be submitted as one (1) controlled copy for information prior to fabrication/shipment of the item(s). Submit revisions to:

TXU Generation Company LP  
Comanche Peak SES  
Attn: Procurement Overview  
P.O. Box 1002  
Glen Rose, Texas 76043

- 2.4 Testing services shall be processed by the approved facility identified in the purchase order. The documentation package provided with shipment shall indicate the approved facility as the shipping point or, if the shipping point is not from the approved facility, the documentation package shall indicate that the items were processed in accordance with the QA program of the approved facility.
- 2.5 The purchaser shall have right of access to supplier's plant, facilities and records as required for inspection and audit purposes. The supplier shall also provide right of access by the purchaser to lower tier quality suppliers for inspection and audit purposes when the lower tier suppliers are not exempt from 10CFR21 requirements. Purchaser's right of access shall include access by purchaser's designated representative and other authorized parties such as regulatory agencies. This request will normally be identified at order entry time and coordinated with the supplier.
- 2.6 The supplier agrees to stop work and/or withhold shipment at the request of the purchaser of his representative until resolution of any Quality Assurance or Quality Control deficiencies.

SQ2TQ  
08/09/05  
Parts/Materials-Replacement  
No ASME on PD

DATE: October 21, 2005

SAR/REQ.# 6C129644

P.O. # 50487488 632 Rev 1

P.O. ATTACHMENT # 1

PAGE 3 OF 7

NUCLEAR SAFETY RELATED  
TECHNICAL AND QUALITY ASSURANCE REQUIREMENTS

3.0 DOCUMENTATION REQUIREMENTS

- 3.1 Documentation required by this purchase order shall be suitable quality and format for subsequent reproduction by the purchaser. The format, media and addressing requirements below apply unless otherwise approved by the purchaser, either by separate written agreement or by modification to the purchase order. Any other changes to the documentation requirements are permitted only by modification to the purchase order. Drawings, or other documents/procedures prepared as a result of this purchase order which are required for approval by the purchaser or its engineers shall include a title block or title page which shall uniquely identify the documents, its number of pages, and contain the following information as a minimum: TXU Generation Company LP, Comanche Peak Steam Electric Station, and purchaser's order number.

Electronic documents may be submitted if they are formatted in one of the file types shown below:

- |                         |  |
|-------------------------|--|
| • Word Perfect (.wpd)   | • Adobe (.pdf)                               |
| • MS Word (.doc) (.dot) | • Bitmaps (.tif)                             |
| • ASCII text (.txt)     | • Digital photos (.jpg)                      |
| • MS Excel (.xls)       | • Microstation version 5.0 and higher (.dgn) |
| • Lotus 123 (.wk4)      | • AutoCad version 12 and higher (.dwg)       |

- 3.2 Documentation requirements are identified in the purchase order attachment entitled "Summary of Required Documents" (SORD). Unless otherwise noted on the SORD, documentation that is to be submitted prior to fabrication, before, concurrent with, or after shipment shall be submitted to:

(AIRMAIL)

DCC Vendor Document Group  
TXU Generation Company LP  
Comanche Peak SES  
P.O. Box 1002  
Glen Rose, Texas 76043  
E-mail: vdg\_transmittal@txu.com

(FEDERAL EXPRESS OR EQUAL)

DCC Vendor Document Group  
TXU Generation Company LP  
Comanche Peak SES  
6322 North FM 56  
Glen Rose, Texas 76043  
E-mail: vdg\_transmittal@txu.com

Documentation required "for approval" prior to fabrication shall be submitted within thirty (30) days after receipt of the purchase order. Written approval by TXU Generation Company LP is required before fabrication begins.

SQ2TQ  
08/09/05  
Parts/Materials-Replacement  
No ASME on PD

DATE: October 21, 2005

SAR/REQ.# 6C129644

P.O. # S0487488 632 Rev 1

P.O. ATTACHMENT # 1

PAGE 4 OF 7

NUCLEAR SAFETY RELATED  
TECHNICAL AND QUALITY ASSURANCE REQUIREMENTS

3.0 DOCUMENTATION REQUIREMENTS (CONT'D)

- 3.3 Documentation requirements listed in Section A of the SORD are considered programmatic submittals which are required only if the SORD line items affect the item(s) in this purchase order. The purchaser considers the suppliers certification required by Section 3.8 as evidence that any necessary submittals are complete.

For documents previously submitted (and approved by TXU Generation Company LP) that are current (e.g., drawings, procedures, etc.) and applicable to items being procured, resubmittal is not required. Subsequent revisions to these documents which are to be used for the item being procured shall be submitted to TXU Generation Company LP for review and approval.

- 3.4 Where document submittals and/or witness or hold points are required by the purchase order or its attachments at some point in the manufacturing cycle (i.e., prior to fabrication, prior to shipment, prior to test/assembly, etc.) purchaser review, acceptance and/or approval, or waiver or such requirements must be obtained, in writing, before the supplier may proceed past that point in the manufacturing cycle. Failure to comply may result in the issuance of a "Stop Work" order or cancellation of the order.

- 3.5 Quality Assurance records identified by the suppliers Quality Assurance program shall be maintained in accordance with the requirements of that program. The purchaser may also deem other records not described in the supplier's Quality Assurance program, as Quality Assurance records. These Quality Assurance records are listed in the SORD as requiring supplier retention. These additional Quality Assurance records shall be maintained in accordance with the same requirements as described in the supplier's Quality Assurance program. Purchaser concurrence is required prior to the disposition of any quality assurance records by the supplier.

SQ2TQ  
08/09/05  
Parts/Materials-Replacement  
No ASME on PD

DATE: October 21, 2005

SAR/REQ.# 6C129644

P.O. # 50497488 622 Rev 1

P.O. ATTACHMENT # 1

PAGE 5 OF 7

NUCLEAR SAFETY RELATED  
TECHNICAL AND QUALITY ASSURANCE REQUIREMENTS

3.0 DOCUMENTATION REQUIREMENTS (CONT'D)

3.6 Nonconformances to the procurement requirements or TXU Generation Company LP approved documents and which consist of one or more of the following shall be submitted to the purchaser for approval of the recommended disposition (i.e., "Repair" or "Use-As-Is"):

1. Technical or material requirements are violated.
2. Requirement in supplier documents, including those approved by the Purchaser, is violated.
3. Nonconformances cannot be corrected by continuation of the original manufacturing process or by rework.
4. The item does not conform to the original requirement even though the item can be restored to a condition such that the capability of the item to function is unimpaired.

Nonconformances shall be submitted upon occurrence to the above addressee (Section 3.2). A copy of the completed Nonconformance Report including TXU Generation Company LP's approval of the disposition shall accompany the shipment for information only.

- 3.7 Deviations from the purchase order or purchaser approved drawing requirements require acceptance upon occurrence by the purchaser prior to implementation. Deviations shall be submitted to the addressee listed in Section 3.2. Documentation of deviations and purchaser's acceptance shall be transmitted with shipment for information only.
- 3.8 In addition to other required documentation, the supplier shall complete and sign a certification document which indicates that the requirements of this purchase order have been met. This certification shall be attested to by a person who is responsible for this quality assurance function and whose function and position are described in the supplier's Quality Assurance program.

SQ2TQ  
08/09/05  
Parts/Materials-Replacement  
No ASME on PD

DATE: October 21, 2005

SAR/REQ.# 6C129644

P.O. # 50497488 602 Rev 1

P.O. ATTACHMENT # 1

PAGE 6 OF 7

NUCLEAR SAFETY RELATED  
TECHNICAL AND QUALITY ASSURANCE REQUIREMENTS

3.0 DOCUMENTATION REQUIREMENTS (CONT'D)

3.9 When the Supplier is providing software the supplier shall provide a certification letter stating that software is virus free when submitting any removable software media.

3.10 When the Supplier is providing software the supplier shall provide a certificate that no malicious codes (eg: "Trojan horse", "Easter Egg", ...) are contained in the application software developed by the provider.

3.11 Supplier is to provide purchaser the test specification for purchaser's approval prior to testing. The test specification shall include the following attributes:

Autoclave testing shall be conducted in accordance with ASTM D3911-03, 'Standard PWR Curve' with the following exceptions:

- A. The coating samples will not be irradiated prior to autoclave testing.
- B. The coating samples will be placed, one layer deep in two 10-in diameter trays, with 1/32 in diameter holes drilled in the bottom of the tray to permit spray water/condensate to flow through the samples and trays. One tray shall be positioned in the vapor phase of the autoclave, and one tray shall be positioned in the bottom of the autoclave in the immersion zone.
- C. The spray recirculation lines of the autoclave shall be equipped with 10  $\mu$ m filters to collect any coating test debris smaller than 1/32 in.
- D. The post-test evaluation shall be conducted once at 4 hours after completion of testing. The 14 day post-test evaluation provided in ASTM D3911 is not required.

SQ2TQ  
08/09/05  
Parts/Materials Replacement  
No ASME on PD

DATE: October 21, 2005  
SAR/REQ # 6C129644  
P.O. # 50487498 CDA Rev 1  
P.O. ATTACHMENT # 1  
PAGE 7 OF 7

NUCLEAR SAFETY RELATED  
TECHNICAL AND QUALITY ASSURANCE REQUIREMENTS  
4.0 TECHNICAL REQUIREMENTS

4.1 GENERAL

4.1.1 Any of the requirements of this purchase order which cannot be met shall be identified by the supplier prior to acceptance of the order, by written exception to the specific requirement. Supplier-determined options or variables which require change to identification information but do not alter the design characteristics of the item(s), shall be identified in writing as clarifications to the requirements prior to acceptance of the order.

4.1.2 Nothing in this purchase order shall relieve the supplier from the responsibility for performing those tests and/or inspections necessary to ensure that the item(s) being supplied will satisfactorily perform their intended function and comply with the codes, standards, and specifications as referenced herein.

4.2 SPECIFIC

4.2.1 The minimum classification of protection level for items of this purchase order is Level B.

Reviewed By: <u>EG-7 Bk</u>	<u>Berny Bk</u>	<u>12/21/05</u>
Signature	Name	Date
Approved By: <u>Deborah J. Rando</u>	<u>Deborah J. Rando</u>	<u>10-21-2005</u>
Signature	Name	Date

FORM ECE 6.02-05-F1  
SUMMARY OF REQUIRED DOCUMENTS (SORD)

DATE: October 21, 2005  
SAR/REQ. 6C129644

P.O. # 50487483 622 Rev 1

P.O. ATTACHMENT # 2

SORD has programmatic subinitials (A)  
SORD has commodity subinitials (B)

PAGE 1 OF 1

ITEM	DESCRIPTION	SUPPLIER* RETENTION	SUBMITL TIME	FUNCT. CODE	NO. OF COPIES	REMARKS
A 1.	Special Handling (Ref. TQAR Para. 4.1.6)		WS CWS	FIO FIO	1 1	
A 2.	Product Limitation (Ref. TQAR Para. 4.1.7)		UO	FIO	2	1 copy to buyer, 1 copy to addressee of Para. 3.2
A 3.	Supplier Disposition Request (SDR) (Ref. TQAR Para. 4.1.8)		PE/PS	APP	1	SDR to be forwarded to buyer identified on PO, not addressee of Para. 3.2
A 4.	Title 10CFR Part 21 Report (Ref. TQAR Para. 2.1)		UO	FIO	1	Forward to addressee of Para. 2.1
A 5.	Q.A. Manual (Ref. TQAR Para. 2.4)		PE/PS	FIO	1	Forward to Addressee of Para. 2.4
A 6.	Nonconformance (Ref. TQAR Para. 3.6)		UO,PDI WS	APP FIO	1 1	
A 7.	Deviations (Ref. TQAR Para. 3.7)		UO,PDI WS	APP FIO	1 1	See orig. spec. referenced in TQAR Para. 4.2.1
A 8.	Revised Documents for Item (Ref. TQAR Para. 3.3)		PE/PS	PER SPEC	1	
B 1.	Certification(s) (Ref. TQAR Para. 3.8)		WS	FIO	1	
B 2.	Test Specification (Ref. TQAR Para. 3.11)		PT	APP	1	

\* Documents required to be retained see TQAR Para. 3.5

CODE MEETING:

PD - Prior to Design  
PF - Prior to Fabrication  
PS - Prior to Shipment  
WS - With Shipment  
PC - Prior to Calibration  
PT - Prior to Test

PR - Prior to Repair  
UO - Upon Occurrence  
FIO - For Information Only  
APP - Approval  
CWS - Concurrent With Shipment  
PDI - Prior to Disposition Implementation

Report No. 06-0413





PPG High Performance Coatings

856 Echo Lake Road

P. O. Box 460

Watertown, CT 06795

Tel: 860-274-6701

Fax: 860-274-5857

Manufacturer: Reported as a Carboline product.

Keeler & Long PPG

NAS Test Facility

Date: 04/06/2006

Keeler & Long PPG Test Report: 06-0413

### SAMPLE WEIGHTS BEFORE DBA TESTING

#### Weights From Upper Tray (Vapor Phase):

Total weight of chips: 9.2486 grams and 23.3177 grams

Total: 32.5663 grams

Tare weights taken from cups: 8.8133 grams and 8.7939grams

Total: -17.6072 grams

Total Chip Weight of Upper Tray Before DBA Testing

14.9591 grams

#### Weights From Lower Tray (Immersion Phase):

Total weight of chips: 9.2152 grams and 21.4788 grams

Total: 30.6940 grams

Tare weights taken from cups: 8.8650 grams and 8.837grams

Total: -17.7027 grams

Total Chip Weight of Lower Tray Before DBA Testing

12.9913 grams

Evaluated By:

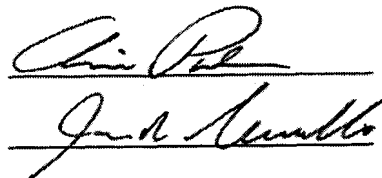

Approved By:





PPG High Performance Coatings

856 Echo Lake Road P. O. Box 460 Watertown, CT 06795 Tel: 860-274-6701 Fax: 860-274-5857

Manufacturer: Reported as a Carboline product.

Keeler & Long PPG

NAS Test Facility

Date: 04/27/2006

Keeler & Long PPG Test Report: **06-0413**

### SAMPLE WEIGHTS AFTER DBA TESTING

#### Weights From Upper Tray (Vapor Phase):

Total weight of chips: Total: 25.6217 grams

Tare weights taken from cups: 8.8133 grams and 8.7939grams: Total: -17.6072 grams

Total Chip Weight of Upper Tray After DBA Testing: 8.0145 grams

Total loss of chip weight after DBA:

Starting Weight: 14.9591 grams

Finish Weight: -8.0145 grams

Loss: 6.9446 grams

#### Weights From Lower Tray (Immersion Phase):

Total weight of chips: Total: 31.2518 grams

Tare weights taken from cups: 8.8650 grams and 8.837grams: Total: -17.7027 grams

Total Chip Weight of Lower Tray After DBA Testing 13.5491 grams

Total gain of chip weight after DBA:



Starting Weight: 12.9913grams

Finish Weight: 13.5491 grams

Gain: .5578 grams

Note: Samples were placed in a 150°F oven for 14days to completely remove any moisture.

Evaluated By:

Approved By:



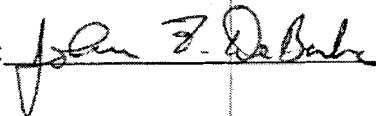

PPG High Performance Coatings

856 Echo Lake Road P. O. Box 460 Watertown, CT 06795 Tel: 860-274-6701 Fax: 860-274-5857

Manufacturer: Reported as a Carboline product.

Keeler & Long PPG

NAS Test Facility

Date: 04/27/2006

Keeler & Long PPG Test Report: **06-0413**

### TOTAL WEIGHT LOSS OF SAMPLES AFTER DBA TESTING

#### Weight From Upper Tray (Vapor Phase):

Total weight loss from upper tray:

Total: -6.9446 grams

#### Weight From Lower Tray (Immersion Phase):

Total weight gain from lower tray:

Total: +.5578 grams

#### Weight From Filter #1:

Total weight of chips collected from the bottom of Filter #1:

Total: +2.6212 grams

Total Weight Loss Of Sample Chips After DBA:

Total: 3.7656 grams

Evaluated By:

*Chris Pate*  
*James R. Llewellyn*

Approved By:

*John F. DeBanks*



PPG High Performance Coatings

856 Echo Lake Road

P. O. Box 460

Watertown, CT 06795

Tel: 860-274-6701

Fax: 860-274-5857

August 1, 2006

## Test Conditions and Results

### Description of DBA Testing Apparatus:

- The Stainless Steel Steam Generator consist of (2) 4500 watt heating elements. The generator is used to provide the steam needed for the Autoclave in the initial moments of the test and to help maintain the heat needed for 307<sup>0</sup>F segment.
- The Stainless Steel Autoclave is the vessel used to contain the samples during the test. The samples are placed in two stainless steel trays and hung on a rack. The Autoclave has two steam supply lines, one regulated and the other unregulated. It is also equipped with a recirculation line that takes water from the bottom of the Autoclave and a fresh water solution supply line on the top. The fresh water solution line is used to make the drops in the temperature when needed. Both of these lines are powered by using re-circulating pumps. The Autoclave is surrounded by 1500 watt heating elements. These heating elements are used to too maintain the required heat after the Steam Generator Lines are shut off.
- There are two stainless steel filter canisters that are attached to the re-circulating lines. These can be equipped with 10 $\mu$ m filters to capture any transportable debris coming out of the Autoclave.
- The control panel is home to two digital controllers. The first controller is used to program the upper portion of Autoclave (vapor phase) and the second controller is used to program the lower Autoclave (immersion phase).
- The control panel also has a Honeywell paperless chart recorder to monitor the test. Along with time, the recorder keeps track of the upper and lower Autoclave temperatures and pressures.

### Conditions:

- Samples were placed in (2) 9 inch diameter trays made of stainless steel sheeting with 1/32 inch diameter holes. The top tray located in the vapor phase of the test was attached to the upper portion of the autoclave stand and was designed without a lid so as to avoid covering the samples. The bottom tray was designed with a lid to contain the samples and was attached to the lower autoclave stand or immersion zone.

- The samples were then placed into the Autoclave and lid was bolted. Operation procedures listed in R&D-124 were then followed. Filter #2 canister was used during the 7 day test and was equipped with a 10 $\mu$ m filter.
- The DBA test started on April 6<sup>th</sup> 2006 at 12:48pm. The 307<sup>0</sup>F temperature was reached in 17 seconds and the pressure spiked as high as 71.2psi. After 2 hours 46 minutes the temperature was dropped to 250<sup>0</sup>F and the pressure was adjusted to 30psi. The temperature was lowered by using a deionized water spray solution per ASTM D3911-03 and a pH value of 9.0-9.5.
- On April 10<sup>th</sup> 2006 (Day 4 of test) at 12:48pm the temperature was dropped from 250<sup>0</sup>F to 200<sup>0</sup>F and the pressure was adjusted to 10psi. The temperature was again lowered by using the same deionized water spray solution mentioned above. These conditions were maintained for the duration of the test.
- On April 13<sup>th</sup> 2006 at 12:48pm the test ended and the test specimens and the 10 $\mu$ m filter were removed from filter #2 canister.
- To collect any remaining debris in bottom of Autoclave and recirculation lines a 10 $\mu$ m filter was placed into Filter #1 canister and lid replaced on Autoclave. After recirculation pump ran for 1 hour, the filter was removed.
- The Autoclave tray samples were then placed in an oven set at 150<sup>0</sup>F for 2 weeks to drive out any moisture obtained during testing. The samples were removed then weighted.

## **Results (See Section 5):**

The total weight loss of sample chips after DBA testing stated in section 5 of this report (3.7656 grams), would be considered transportable debris.

## **Conclusions:**

- The 3.766 grams of coating debris generated during the DBA test appears to have been collected on the 10 $\mu$ m filters in the recirculation loop of the autoclave.
- The coating debris collected on the 10 $\mu$ m #2 filter in the recirculation loop of the autoclave is grayish / grayish-white in color, indicating that it is comprised of zinc and zinc oxide particles released from the back side of the original coating pieces during DBA testing.
- Based on 50X microscopic observation of the coating debris collected on the 10 $\mu$ m #2 filter in the recirculation loop of the autoclave, the debris appears to be primarily >10 $\mu$ m to <100 $\mu$ m in diameter, further indicating that it is comprised of zinc and zinc oxide particles released from the back side of the original coating pieces during DBA

testing.

- Neither evaluators (Chris Palen and Jon Cavallo) or approver (John De Barba) of this report observed any transported particles of phenolic topcoat on the 10 $\mu$ m filter in the recirculation loop of the autoclave, indicating that the phenolic topcoat sample pieces generated relatively large (>1/32 in. diameter), non-transportable debris during the DBA testing.
- Further examination and evaluation of the filter using scanning electron microscopy-energy dispersive x-ray spectroscopy (SEM-EDS) with microphotography up to 5000X is in process. This will serve to confirm visual observation above.  
**See Addendum to Report #06-0413.**
- The chip size characterization of the debris located at the bottom of the autoclave was photographed prior to infrared spectroscopy and can be viewed in the picture section of this report. Although it was not measured for exact size, the 50X microscopic observation of the coating debris collected on the recirculation loop filter indicated smallest size >10 $\mu$ m. It can be correlated that the smallest size in the bottom of the autoclave would also be >10 $\mu$ m. The largest measurement of any single chip in the bottom of the autoclave was <127 $\mu$ m.

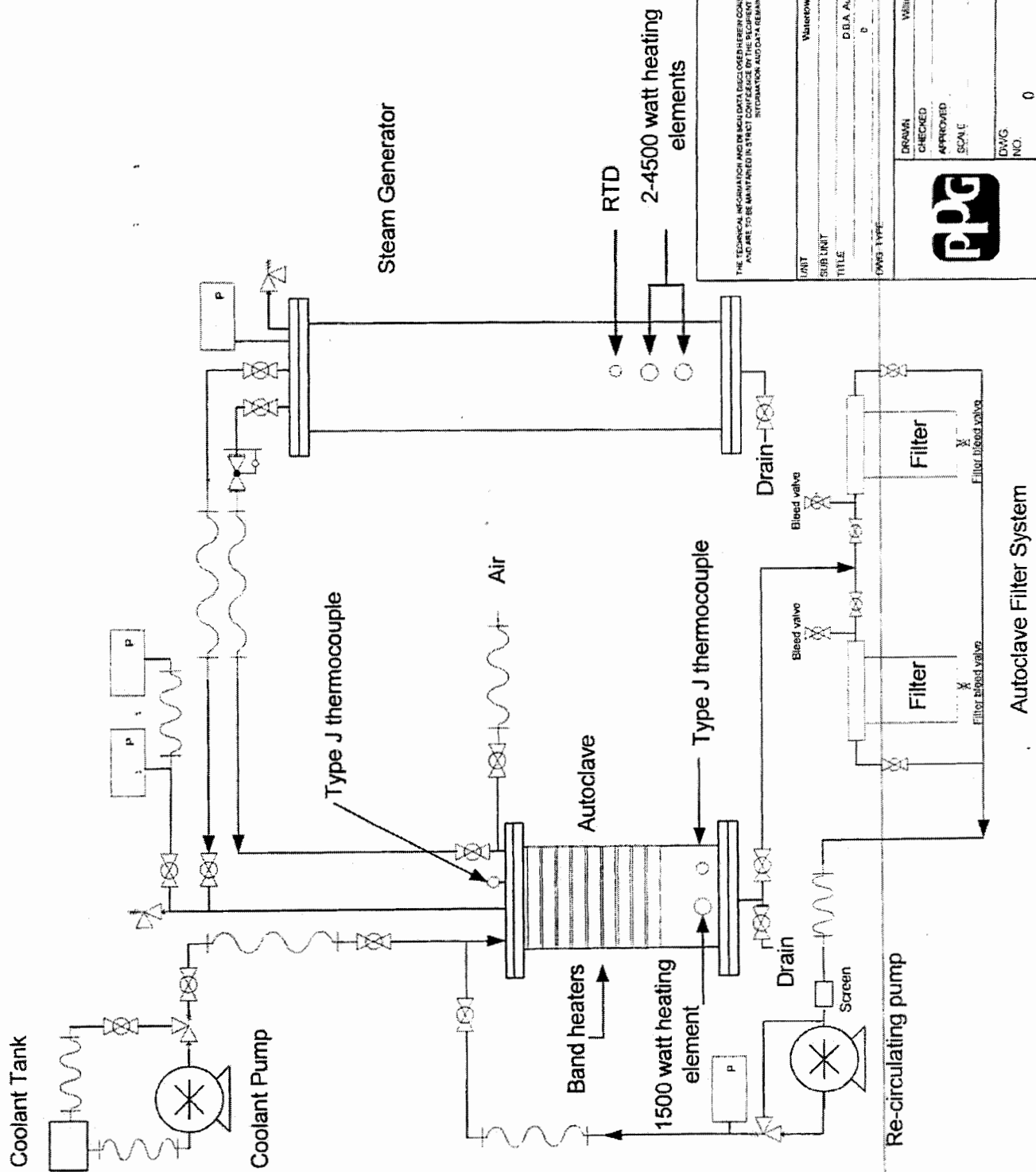

THE TECHNICAL INFORMATION AND RECOMMENDATIONS CONTAINED HEREIN CONSTITUTE THE PROPERTY OF PPG INDUSTRIES INC. AND ARE TO BE MAINTAINED IN STRICT CONFIDENCE BY THE RECIPIENT HEREOF SO LONG AS AND TO THE EXTENT THAT SUCH INFORMATION AND DATA REMAIN UNPUBLISHED.	
UNIT	Waterdown Plant
SUB UNIT	0
TITLE	D.B.A. Autoclave
DATE	7/13/90
CHECKED	William Fifer
APPROVED	DATE
SCALE	0
DWG. NO.	0
REV	0



## KTA-TATOR, INC.

115 Technology Drive, Pittsburgh, PA 15275

412.788.1300  
412.788.1306 Fax  
<http://www.kta.com>  
e-mail: [info@kta.com](mailto:info@kta.com)

August 28, 2006  
Via email: [palen@ppg.com](mailto:palen@ppg.com)

Mr. Chris Palen  
PPG-Keeler & Long  
856 Echo Lake Road  
Watertown, CT 06795

**SUBJECT: Sample Disposal**

Dear Mr. Palen:

Enclosed is your final report. Since this project is completed, samples will be returned due to space limitation. Please respond to 412-788-1300, extension 205 within 30 days if you wish to have your samples discarded. If we do not hear from you at this time, the samples will be returned. Handling cost for the sample return is \$25.00 plus shipping.

Thank you for doing business with KTA-Tator, Inc.

Very truly yours,

**KTA-Tator, Inc.**

*Carly M. Pravlik*  
Carly M. Pravlik  
Chemist

CMP/jas  
JN260605





## **KTA-TATOR, INC.**

115 Technology Drive, Pittsburgh, PA 15275

412.788.1300  
412.788.1306 Fax  
<http://www.kta.com>  
e-mail: [info@kta.com](mailto:info@kta.com)

August 28, 2006

Via email: [palen@ppg.com](mailto:palen@ppg.com)

Mr. Chris Palen  
PPG-Keeler & Long  
856 Echo Lake Road  
Watertown, CT 06795

**SUBJECT: Microphotographs of Filter; KTA Project No. 260605**

Dear Mr. Palen:

In accordance with Proposal Number PN060625 and subsequent signed Authorization to Proceed dated August 1, 2006, KTA-Tator, Inc. (KTA) has examined one (1) filter sample to determine the size(s) of particles entrapped in the filter. This report describes the procedures and contains the result of the examination.

### **SAMPLES**

The following sample was received from PPG-Keeler & Long on July 24, 2006:

Sample KTA-1 – One 10" long cylindrical filter, white, labeled "TXU CZ11/305, #2 Filter (Right Side) 7 days, 4/6-13/06."

It should be noted that at no time did KTA-Tator, Inc. personnel witness the acquisition of the above sample.

### **LABORATORY INVESTIGATION**

The laboratory investigation consisted of scanning electron microscopy-energy dispersive x-ray spectroscopy (SEM-EDS) of one (1) filter sample to determine the size(s) of entrapped particles. The results of the investigation are provided below.

#### **Scanning electron microscopy-energy dispersive x-ray spectroscopy (SEM-EDS)**

SEM-EDS was performed using a R. J. Lee scanning electron microscope equipped with an energy dispersive x-ray spectrometer. Sample preparation involved mounting a section of the outermost layer of the filter on a metallic stub and carbon-coating to impart conductivity. Three microphotographs were obtained and are appended.

Briefly, the analysis revealed the following:

1. The sizes of particles measured in the 50X/230X microphotograph (No. 1) of Sample KTA-1 were 9.18, 14.87, and 6.75  $\mu\text{m}$ . It is possible that the 6.75  $\mu\text{m}$  particle measurement was not accurate because the particle may be partially hidden.
2. The sizes of particles measured in the 100X/100X microphotograph (No.2) of Sample KTA-1 were 15.53, 27.78, 28.64, and 89.28  $\mu\text{m}$ .
3. The sizes of particles measured in the 100X microphotograph (No. 3) of Sample KTA-1 were 13.89, 17.36, 17.36, 29.67, and 39.59  $\mu\text{m}$ .

If you have any questions or comments regarding this report, please contact me at extension 205.

Very truly yours,

**KTA-TATOR, INC.**



Carly M. Pravlik  
Chemist

CMP/CLO/WDC:jas  
JN260605  
Jas06251

**NOTICE:** This report represents the opinion of KTA-TATOR, INC. This report is issued in conformance with generally acceptable industry practices. While customary precautions were taken to insure that the information gathered and presented is accurate, complete, and technically correct, it is based on the information, data, time, materials, and/or samples afforded. This report should not be reproduced except in full.

## SEM-EDS MICROPHOTOGRAPHIC APPENDIX

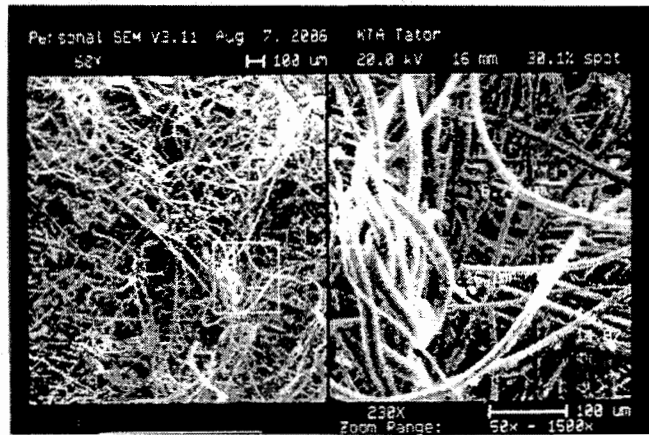

**SEM-EDS MICROPHOTOGRAPH NO. 1**  
Sample KTA-1

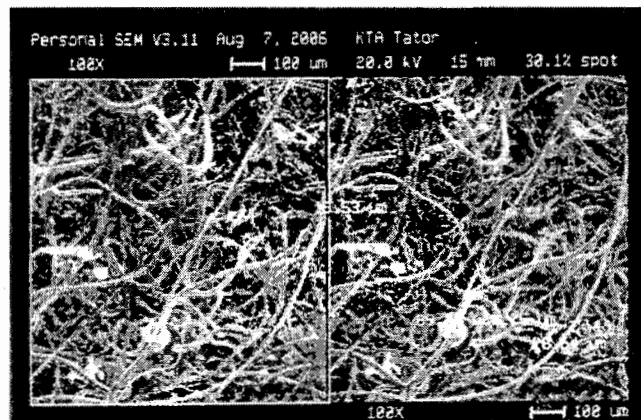

**SEM-EDS MICROPHOTOGRAPH NO. 2**  
Sample KTA-1

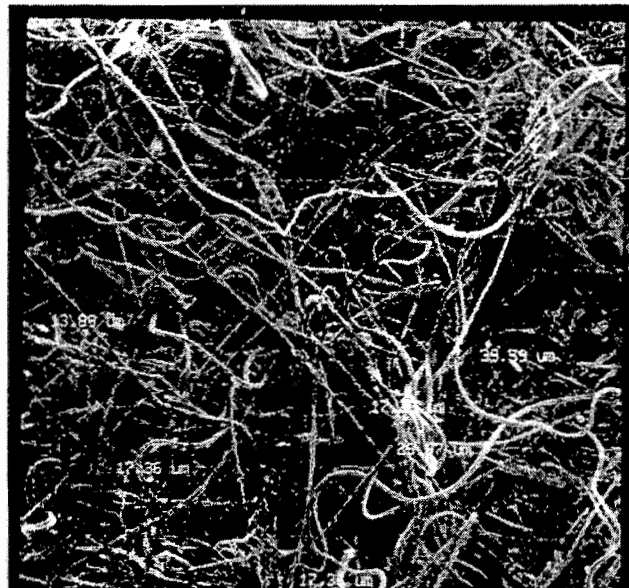

**SEM-EDS MICROPHOTOGRAPH NO. 3**  
Sample KTA-1



PPG High Performance Coatings

856 Echo Lake Road P. O. Box 460 Watertown, CT 06795 Tel: 860-274-6701 Fax: 860-274-5857

October 3, 2006

# **Test Results Of Infrared Spectroscopy And Scanning Electron Microscope-EDS**

## **Addendum to Report #06-0413**

- As reported in KTA-TATOR, Inc. Project No. 260670, infrared spectroscopy of paint chips extracted from the bottom of the autoclave was consistent with an epoxy resin containing hydrous aluminosilicate- similar to china clay, titanium dioxide, and calcium carbonate. All ingredients were used in Phenoline 305. The CZ-11 also used hydrous aluminosilicate, similar to china clay. These paint chips were not transported to the filter.
- As reported in KTA-TATOR, Inc. Project No. 260670, infrared spectroscopy of dried residue obtained from the recirculation water used during the DBA Test contained calcium carbonate and silicates. The silicates would have been from the resin portion (ethyl silicate) of Carboline CZ-11. Calcium carbonate is used as a filler primarily in epoxy coatings such as the Phenoline 305. There was no detection of epoxy resin in the recirculation water.
- As reported in KTA-TATOR, Inc. Project No. 260670, infrared spectroscopy of brown material extracted from the filter in KTA Project No. 260605 contained mostly silicates, china clay, titanium dioxide, and zinc carbonate. The silicates would have been from the resin portion (ethyl silicate) of Carboline CZ-11. The china clay, titanium dioxide, and zinc carbonate would primarily be used in epoxy coatings such as the Phenoline

305, however there was no detection of epoxy resin.

- As reported in KTA-TATOR, Inc. Project No. 260670, infrared spectroscopy of white material extracted from the filter in KTA Project No. 260605 contained mostly silicates. The silicate would have been from the resin portion (ethyl silicate) of Carboline CZ-11. Although the KTA report states it is most likely silicone, neither CZ-11 nor Phenoline 305 contain silicone. This does not affect the analysis of the materials or the chemistry of the recirculation water. There was no detection of epoxy resin.
- As reported in KTA-TATOR, Inc. Project No. 260670, SEM-EDS revealed paint chip composition to be carbon, oxygen, aluminum, silicon, titanium, and zinc. All these elements are present in the CZ-11 and Phenoline 305.

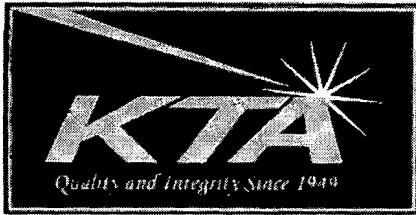

## KTA-TATOR, INC.

115 Technology Drive, Pittsburgh, PA 15275

412.788.1300  
412.788.1306 Fax  
<http://www.kta.com>  
e-mail: [info@kta.com](mailto:info@kta.com)

September 13, 2006

Mr. Chris Palen  
PPG/Keeler & Long  
856 Echo Lake Road  
P.O. Box 460  
Watertown, CT 06795

**SUBJECT: Sample Disposal**

Dear Mr. Palen:

Enclosed is your final report. Since this project is completed, samples will be returned due to space limitation. Please respond to 412-788-1300, extension 205 within 30 days if you wish to have your samples discarded. If we do not hear from you at this time, the samples will be returned. Handling cost for the sample return is \$25.00 plus shipping.

Thank you for doing business with KTA-Tator, Inc.

Very truly yours,

KTA-Tator, Inc.

Carly M. Pravlik  
Chemist

CMP/jas  
JN260670



## KTA-TATOR, INC.

115 Technology Drive, Pittsburgh, PA 15275

September 13, 2006

Mr. Chris Palen  
PPG/Keeler & Long  
856 Echo Lake Road  
P.O. Box 460  
Watertown, CT 06795

**SUBJECT: Results of Infrared Spectroscopy and SEM-EDS; KTA Project No. 260670**

Dear Mr. Palen:

In accordance with Proposal Number PN060720 and subsequent signed Authorization to Proceed dated September 1, 2006, KTA-Tator, Inc. (KTA) has examined one previously tested filter sample (KTA Project No. 260605, Sample KTA-1), one debris sample, and one water sample to determine the composition and to assess the presence or absence of epoxy resin. This report describes the testing procedures employed and contains the results of the analysis.

### SAMPLES

The following samples were received from PPG/Keeler & Long on August 16, 2006:

Sample KTA-1 – One bag of solid chips, some gray and others gray on one side and beige on the other side, labeled “Debris from Bottom of Autoclave, TXU Report #06-0413.”

Sample KTA-2 – One 8 ounce bottle of pale yellow liquid labeled “TXU 307°F DBA 4-13-06 2155 PM.”

It should be noted that at no time did KTA personnel witness the acquisition of the above samples.

### SUMMARY

The beige and gray chips of Sample KTA-1 (“Debris from Autoclave”) were found to consist primarily of zinc, epoxy resin, china clay, titanium dioxide, and a small amount of calcium carbonate. The dried residue from Sample KTA-2 (liquid sample) was found to consist mainly of calcium carbonate and silicate material. The brown material extracted from the filter (KTA Project No. 260605, Sample KTA-1) was determined to consist of mostly china clay. The white material extracted from the same filter was found to consist of mainly silicate material (most likely silicone). Although trace amounts of aliphatic hydrocarbon material was evidenced by the small band near  $2900\text{ cm}^{-1}$ , epoxy resin was not detected in either the filter sample extracts or the liquid residue.

### **LABORATORY INVESTIGATION**

The laboratory investigation consisted of infrared spectroscopy of three samples and SEM-EDS of one sample. Particles were extracted from the filter sample (KTA Project No. 260605, Sample KTA-1) by removing the outermost layer of the filter, backwashing with deionized water, and collecting the rinsings into a beaker. The liquid portion of the rinsing was dried and remaining particles analyzed. Sample KTA-2 was dried and the residue was analyzed. Sample KTA-1 was tested as-received. The results of the analyses are provided below.

#### **Infrared Spectroscopy**

Infrared spectroscopic analysis was performed with a Mattson Galaxy Model 3020 fourier transform infrared spectrometer. The samples were prepared as described above, and sample scrapings were combined with potassium bromide powder and formed into pellets under high pressure. The pellets were then placed in the optical path of the spectrometer and spectra were obtained over the range of 4000 to 400  $\text{cm}^{-1}$ . Four spectra were obtained and are appended.

Briefly, the analysis revealed the following:

1. The spectrum obtained from the beige and gray chips of Sample KTA-1 ("Debris from Autoclave," Spectrum No. 1) was consistent with epoxy resin indicated by characteristic spectral bands near 1610, 1510, 1245, 1180, and 830  $\text{cm}^{-1}$ . The presence of china clay was indicated by spectral bands near 3694, 1100, 1030, 1010, 540, and 470  $\text{cm}^{-1}$ . The presence of titanium dioxide was indicated by the broad spectral band in the 700-500  $\text{cm}^{-1}$  region. A small amount of calcium carbonate was indicated by spectral bands near 1450 and 875  $\text{cm}^{-1}$ .
2. The spectrum obtained from the dried residue of Sample KTA-2 ("TXU" liquid sample, Spectrum No. 2) contained mostly calcium carbonate (indicated by spectral bands near 1430 and 875  $\text{cm}^{-1}$ ) and silicates (indicated by spectral bands in the 1100-1000  $\text{cm}^{-1}$  region). No epoxy resin was detected.
3. The spectrum obtained from the brown material extracted as described above from the previously tested filter sample (KTA Project No. 260605, Spectrum No. 3) contained mostly silicates, indicated by spectral bands in the 1100-1000  $\text{cm}^{-1}$ . The presence of china clay was indicated by spectral bands near 3694, 1030, 1010, 540, and 470  $\text{cm}^{-1}$ . The presence of titanium dioxide was indicated by the broad spectral band in the 700-500  $\text{cm}^{-1}$  region. The possible presence of zinc carbonate was indicated by spectral bands near 1510, 1380, and 830  $\text{cm}^{-1}$ . No epoxy resin was detected.
4. The spectrum obtained from the white material extracted as described above from the previously tested filter sample (KTA Project No. 260605, Spectrum No. 4) contained mostly silicates (most likely silicone), indicated by characteristic spectral bands near 2970, 1260, 1140, 1100, 1030, 800, 730, and 700  $\text{cm}^{-1}$ . No epoxy resin was detected.

#### **Scanning electron microscopy-energy dispersive x-ray spectroscopy (SEM-EDS)**

SEM-EDS was performed on Sample KTA-1 using a R. J. Lee scanning electron microscope equipped with an energy dispersive x-ray spectrometer. Sample preparation involved mounting a portion of the specimen as-received on a metallic stub. One microphotograph was obtained and is appended.



Briefly, the analysis revealed the following:

1. The elemental spectrum obtained from Sample KTA-1 ("Debris from Autoclave") revealed the composition to be carbon, oxygen, aluminum, silicon, titanium, and zinc.

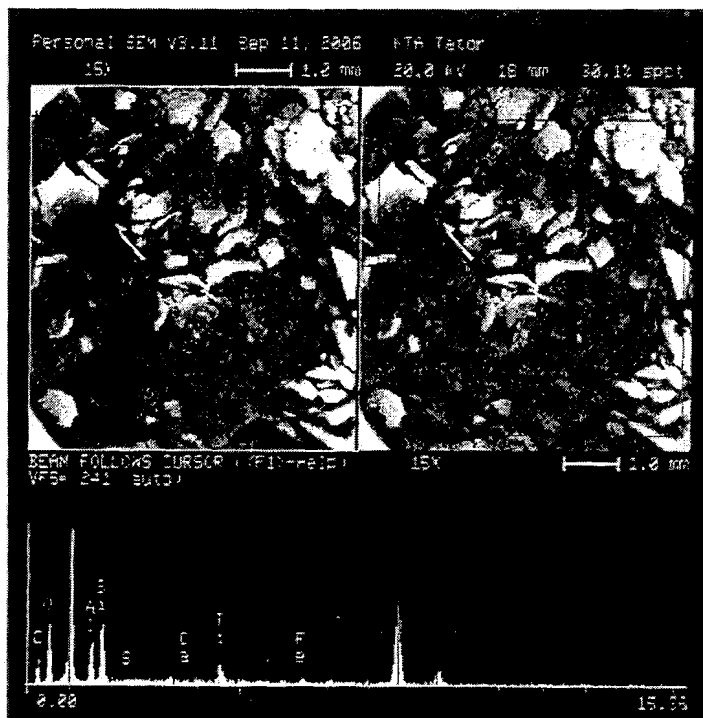

Sample KTA-1, 15X

The above pictorial reference contain three quadrants. The upper left quadrant contains the view of the sample. The right upper quadrant is the portion of the sample analyzed. The bottom quadrant contains the spectrographs of the elemental analysis.

If you have any questions or comments regarding this report, please contact me at 412-788-1300, extension 239.

Very truly yours,

KTA-TATOR, INC.

*Carly M. Pravlik*  
Carly M. Pravlik  
Chemist

CMP/CLO/WDC:jas  
JN260670  
Jas06290

**NOTICE:** This report represents the opinion of KTA-TATOR, INC. This report is issued in conformance with generally acceptable industry practices. While customary precautions were taken to insure that the information gathered and presented is accurate, complete and technically correct, it is based on the information, data, time, materials, and/or samples afforded. This report should not be reproduced except in full.

### **INDEX OF INFRARED SPECTRA**

Spectrum 1 – Sample KTA-1, beige and gray material, KBr pellet

Spectrum 2 – Sample KTA-2, dried residue, KBr pellet

Spectrum 3 – Brown material from filter extraction, KBr pellet

Spectrum 4 – White material from filter extraction, KBr pellet

PPG, KTA-1, beige and gray material, KBr pellet, spectrum # /

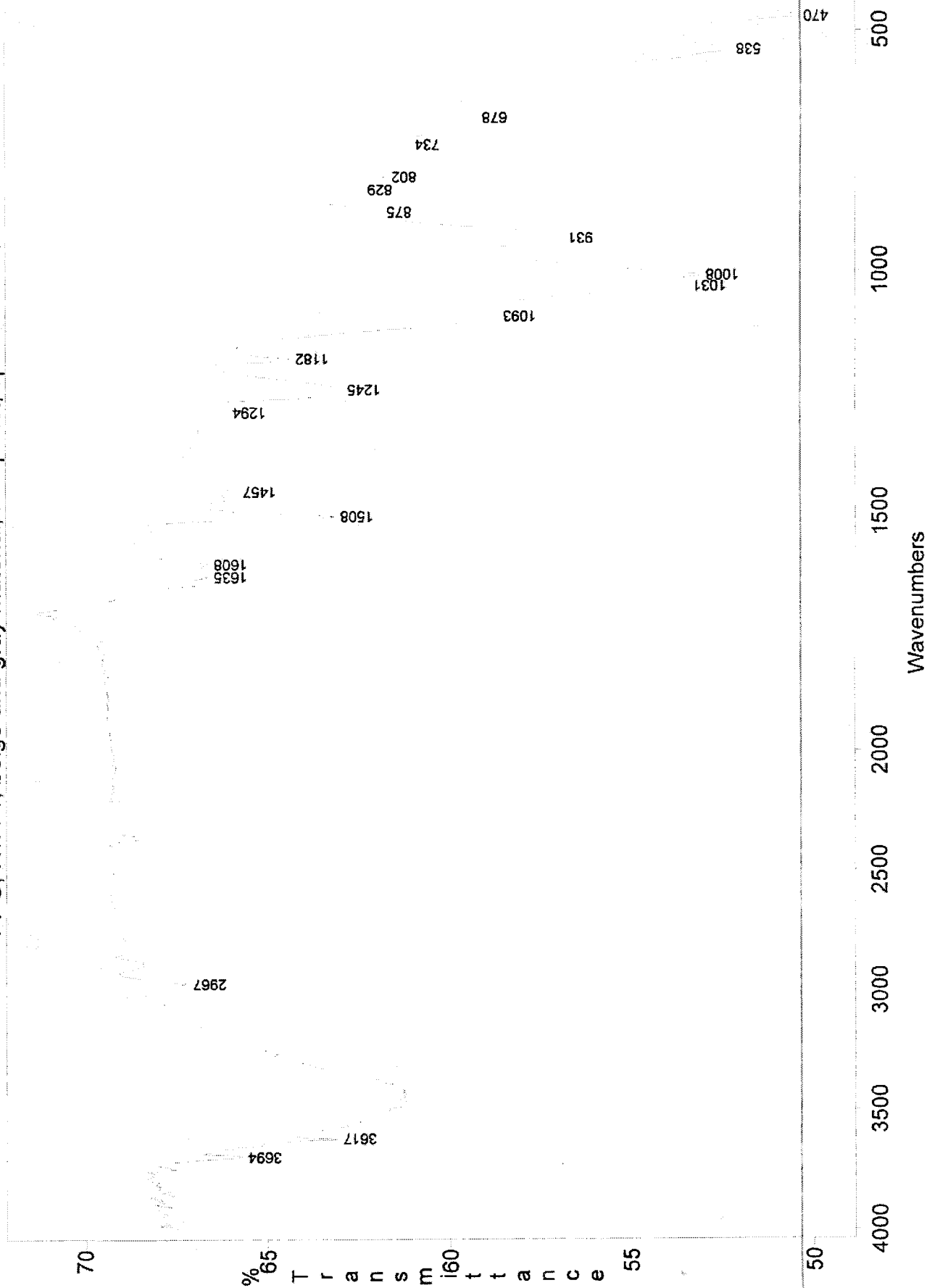

PPG, KTA-2, KBr pellet of dried residue, spectrum # 2

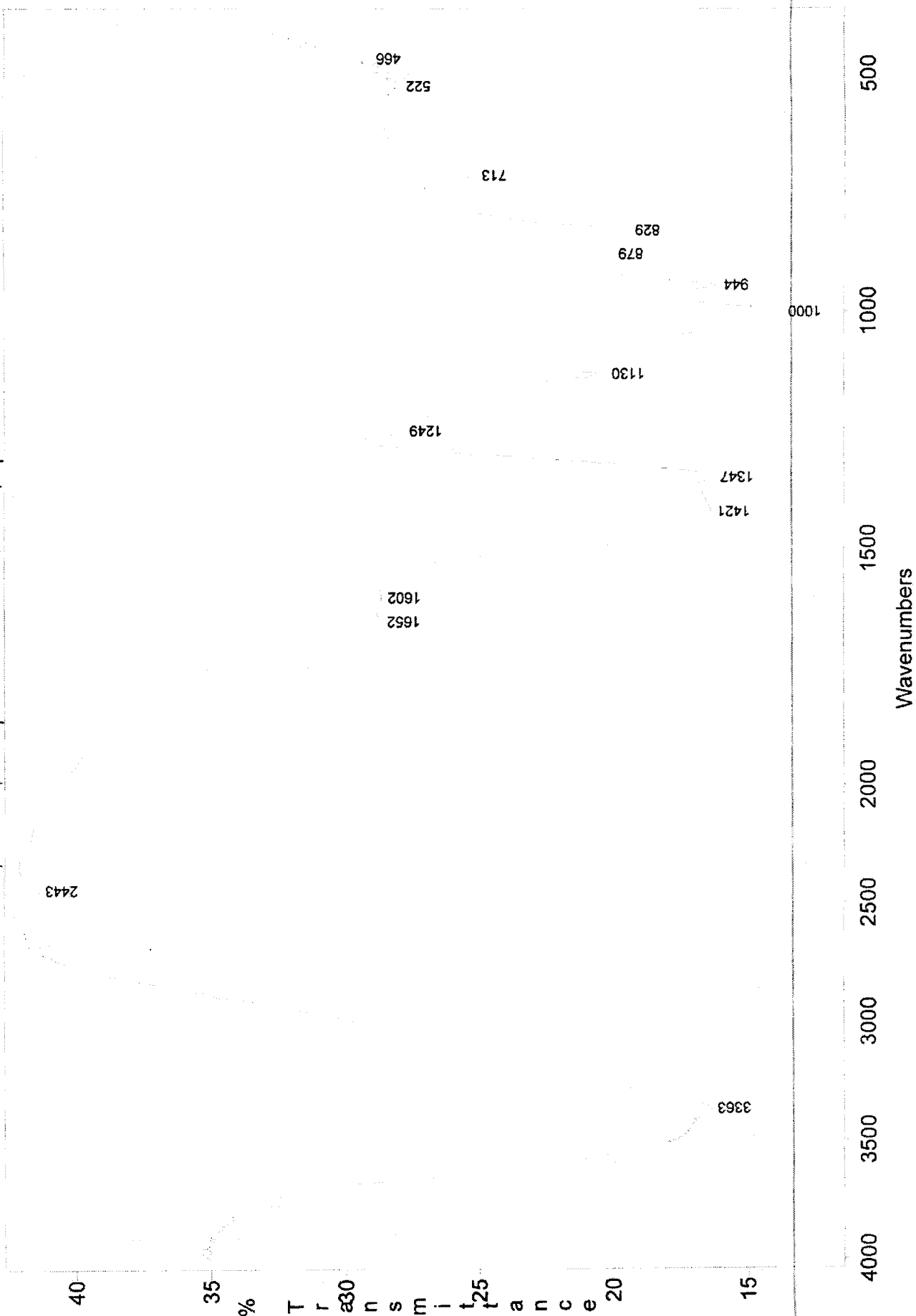

# PPG, brown material from filter extraction, KBr pellet, spectrum # 3

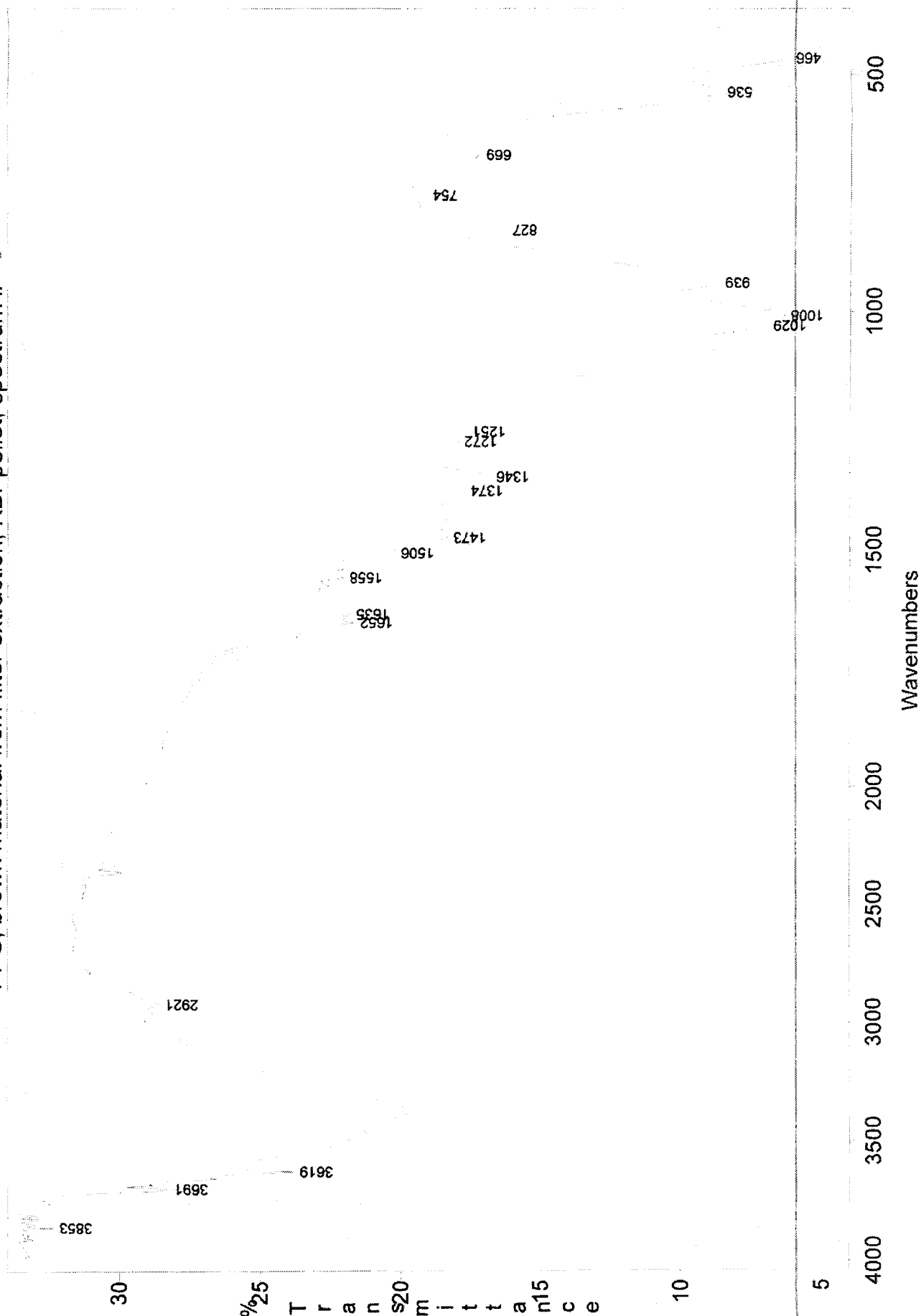

Report No. 06-0413

Page 37 of 97

Operator: vds  
Resolution: 4.0

Scans: 32  
Date: Tue Sep 05 11:25:19:91 2006

PPG, white material from filter extraction, KBr pellet, spectrum # 4

Report No. 06-0413

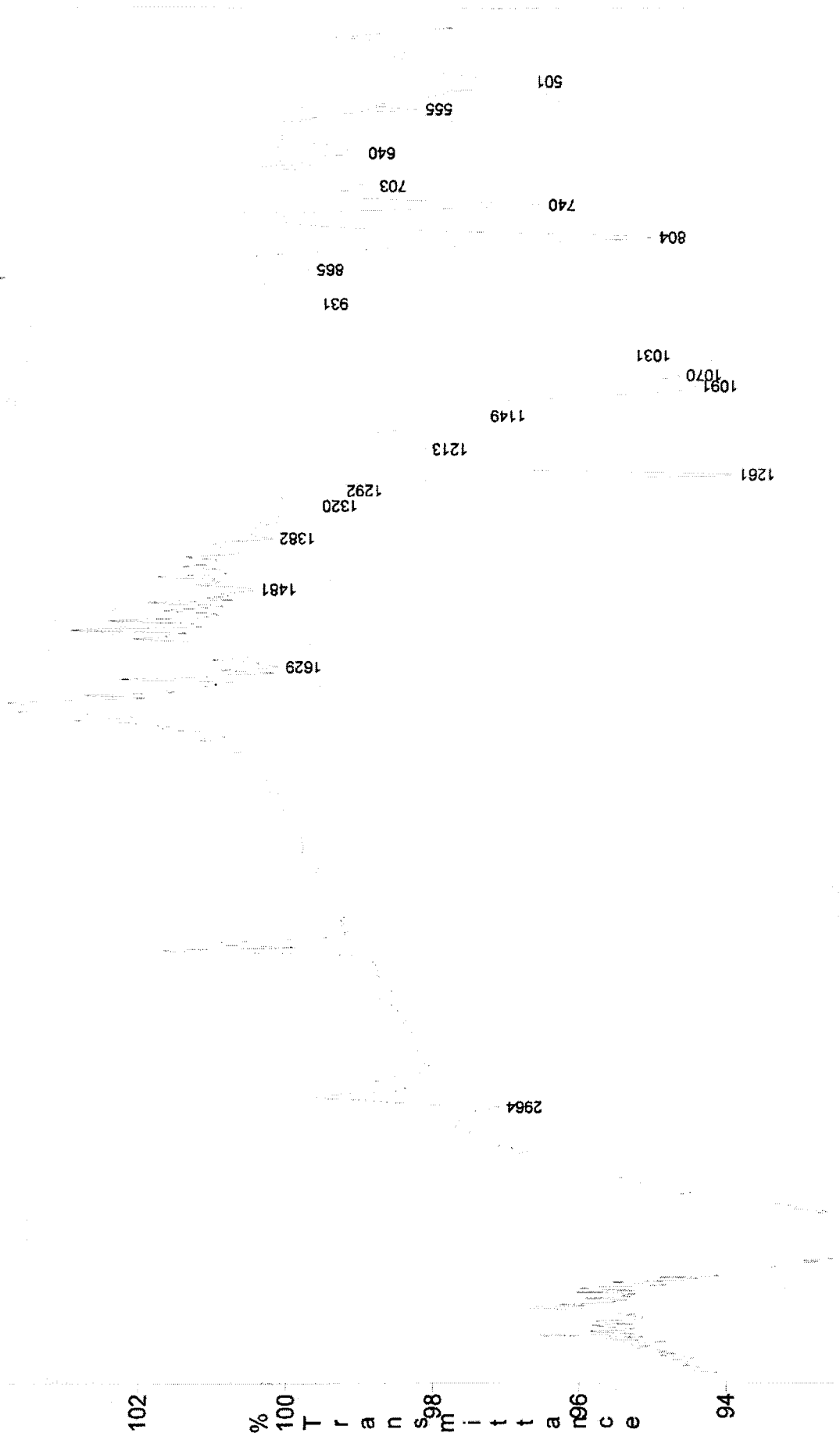

Page 38 of 97  
Operator: mas  
Resolution: 4.0

Scans: 32  
Date: Tue Sep 05 11:06:28:15 2006

Start = Thursday, April 13, 2006 12:40:21 PM:000  
Span = 0 Day(s) 0 Hour(s) 13 Min(s) 1 Sec(s) 500 mSec(s)  
This data has been sampled using a user defined sample period.  
Blank cells are padded with the previous data value.

Recorder Name(s)	Recorder	Recorder	Recorder
ID	1	1	1
Serial No.	523359	523359	523359
Scale and Units	0 - 175PSI	0 - 500°F	0 - 500°F
Pen No.	3	2	1
Pen Name	<b>PRESSURE</b>	<b>LOWER AUTO</b>	<b>UPPER AUTO</b>
Date and Time	Sample	Sample	Sample
Thursday, April 13, 2006 12:40:26 PM:000	10.7	199.8	200.4
Thursday, April 13, 2006 12:40:31 PM:000	10.7	199.8	200.4
Thursday, April 13, 2006 12:40:36 PM:000	10.7	199.8	200.4
Thursday, April 13, 2006 12:40:41 PM:000	10.7	199.8	200.3
Thursday, April 13, 2006 12:40:46 PM:000	10.7	199.8	200.1
Thursday, April 13, 2006 12:40:51 PM:000	10.7	199.9	200
Thursday, April 13, 2006 12:40:56 PM:000	10.7	199.9	200.2
Thursday, April 13, 2006 12:41:01 PM:000	10.7	199.9	200.2
Thursday, April 13, 2006 12:41:06 PM:000	10.8	199.9	199.9
Thursday, April 13, 2006 12:41:11 PM:000	10.8	199.9	199.7
Thursday, April 13, 2006 12:41:16 PM:000	10.7	199.9	199.9
Thursday, April 13, 2006 12:41:21 PM:000	10.7	199.9	199.9
Thursday, April 13, 2006 12:41:26 PM:000	10.7	199.9	199.9
Thursday, April 13, 2006 12:41:31 PM:000	10.7	199.9	200.1
Thursday, April 13, 2006 12:41:36 PM:000	10.8	199.8	200.1
Thursday, April 13, 2006 12:41:41 PM:000	10.8	199.8	200.1
Thursday, April 13, 2006 12:41:46 PM:000	10.9	199.8	200.2
Thursday, April 13, 2006 12:41:51 PM:000	10.7	199.8	200.3
Thursday, April 13, 2006 12:41:56 PM:000	10.6	199.8	200.2
Thursday, April 13, 2006 12:42:01 PM:000	10.5	199.8	200
Thursday, April 13, 2006 12:42:06 PM:000	10.4	199.8	200.2
Thursday, April 13, 2006 12:42:11 PM:000	10.5	199.9	199.9
Thursday, April 13, 2006 12:42:16 PM:000	10.6	199.9	199.9
Thursday, April 13, 2006 12:42:21 PM:000	10.6	199.9	200
Thursday, April 13, 2006 12:42:26 PM:000	10.6	199.9	199.9
Thursday, April 13, 2006 12:42:31 PM:000	10.7	199.9	199.9
Thursday, April 13, 2006 12:42:36 PM:000	10.6	199.9	199.9
Thursday, April 13, 2006 12:42:41 PM:000	10.5	199.8	200.2
Thursday, April 13, 2006 12:42:46 PM:000	10.5	199.8	200.1
Thursday, April 13, 2006 12:42:51 PM:000	10.6	199.9	200.1
Thursday, April 13, 2006 12:42:56 PM:000	10.6	199.9	200.2
Thursday, April 13, 2006 12:43:01 PM:000	10.6	199.9	200.8
Thursday, April 13, 2006 12:43:06 PM:000	10.5	199.9	200.8
Thursday, April 13, 2006 12:43:11 PM:000	10.9	199.9	200.1
Thursday, April 13, 2006 12:43:16 PM:000	10.9	200	200
Thursday, April 13, 2006 12:43:21 PM:000	10.8	199.9	200.1
Thursday, April 13, 2006 12:43:26 PM:000	10.9	199.9	200.1
Thursday, April 13, 2006 12:43:31 PM:000	10.9	200	199.7
Thursday, April 13, 2006 12:43:36 PM:000	10.8	200	199.6
Thursday, April 13, 2006 12:43:41 PM:000	10.9	199.9	199.6

Thursday, April 13, 2006 12:43:46 PM:000	10.8	200	199.5
Thursday, April 13, 2006 12:43:51 PM:000	10.8	200	199.9
Thursday, April 13, 2006 12:43:56 PM:000	10.9	200	199.8
Thursday, April 13, 2006 12:44:01 PM:000	10.8	200	200
Thursday, April 13, 2006 12:44:06 PM:000	10.8	200	200
Thursday, April 13, 2006 12:44:11 PM:000	10.7	200	199.9
Thursday, April 13, 2006 12:44:16 PM:000	10.7	200	199.9
Thursday, April 13, 2006 12:44:21 PM:000	10.8	200	200.2
Thursday, April 13, 2006 12:44:26 PM:000	10.8	200	200
Thursday, April 13, 2006 12:44:31 PM:000	10.7	200	200.2
Thursday, April 13, 2006 12:44:36 PM:000	10.7	200	200.2
Thursday, April 13, 2006 12:44:41 PM:000	10.6	200	200
Thursday, April 13, 2006 12:44:46 PM:000	10.7	199.9	200
Thursday, April 13, 2006 12:44:51 PM:000	10.8	199.9	199.8
Thursday, April 13, 2006 12:44:56 PM:000	10.7	199.9	199.8
Thursday, April 13, 2006 12:45:01 PM:000	10.7	199.9	199.9
Thursday, April 13, 2006 12:45:06 PM:000	10.5	200	199.9
Thursday, April 13, 2006 12:45:11 PM:000	10.6	199.9	200.2
Thursday, April 13, 2006 12:45:16 PM:000	10.6	199.9	200.3
Thursday, April 13, 2006 12:45:21 PM:000	10.9	200	199.9
Thursday, April 13, 2006 12:45:26 PM:000	10.4	200	199.7
Thursday, April 13, 2006 12:45:31 PM:000	10.5	200	199.8
Thursday, April 13, 2006 12:45:36 PM:000	10.5	200	200
Thursday, April 13, 2006 12:45:41 PM:000	10.6	200	199.9
Thursday, April 13, 2006 12:45:46 PM:000	10.6	200	200.1
Thursday, April 13, 2006 12:45:51 PM:000	10.7	200	199.7
Thursday, April 13, 2006 12:45:56 PM:000	10.7	200	199.7
Thursday, April 13, 2006 12:46:01 PM:000	10.7	200	199.9
Thursday, April 13, 2006 12:46:06 PM:000	10.7	200	200.6
Thursday, April 13, 2006 12:46:11 PM:000	10.6	200	200.6
Thursday, April 13, 2006 12:46:16 PM:000	10.6	200	200.6
Thursday, April 13, 2006 12:46:21 PM:000	10.5	200	200.5
Thursday, April 13, 2006 12:46:26 PM:000	10.4	200	200.5
Thursday, April 13, 2006 12:46:31 PM:000	10.1	200	200.4
Thursday, April 13, 2006 12:46:36 PM:000	9.9	200	200.4
Thursday, April 13, 2006 12:46:41 PM:000	9.2	200	200.1
Thursday, April 13, 2006 12:46:46 PM:000	9.1	200	199.6
Thursday, April 13, 2006 12:46:51 PM:000	8.9	200	198.9
Thursday, April 13, 2006 12:46:56 PM:000	8.6	200	198.4
Thursday, April 13, 2006 12:47:01 PM:000	8.4	200	198
Thursday, April 13, 2006 12:47:06 PM:000	7.7	200	197.2
Thursday, April 13, 2006 12:47:11 PM:000	7.2	200	196.7
Thursday, April 13, 2006 12:47:16 PM:000	6.9	199.9	195.9
Thursday, April 13, 2006 12:47:21 PM:000	6.5	199.9	195.4
Thursday, April 13, 2006 12:47:26 PM:000	6	199.9	194.9
Thursday, April 13, 2006 12:47:31 PM:000	5.6	199.9	194.7
Thursday, April 13, 2006 12:47:36 PM:000	5.2	200	194.4
Thursday, April 13, 2006 12:47:41 PM:000	5	200	194.2
Thursday, April 13, 2006 12:47:46 PM:000	4.6	200	193.8
Thursday, April 13, 2006 12:47:51 PM:000	4	200	193.2
Thursday, April 13, 2006 12:47:56 PM:000	3.6	200	192.5
Thursday, April 13, 2006 12:48:01 PM:000	3.1	200	191.7



Thursday, April 13, 2006 12:48:06 PM:000	2.9	200	191
Thursday, April 13, 2006 12:48:11 PM:000	2.3	200	190.8
Thursday, April 13, 2006 12:48:16 PM:000	1.7	200	190.7
Thursday, April 13, 2006 12:48:21 PM:000	1.3	200	190.8
Thursday, April 13, 2006 12:48:26 PM:000	1.3	199.9	191.1
Thursday, April 13, 2006 12:48:31 PM:000	0.6	199.9	191.4
Thursday, April 13, 2006 12:48:36 PM:000	0.6	199.9	192
Thursday, April 13, 2006 12:48:41 PM:000	0.7	199.9	192.3
Thursday, April 13, 2006 12:48:46 PM:000	0.8	199.9	192.6
Thursday, April 13, 2006 12:48:51 PM:000	0.4	199.9	192.9
Thursday, April 13, 2006 12:48:56 PM:000	0.4	200.2	193
Thursday, April 13, 2006 12:49:01 PM:000	0.4	200.2	193.1
Thursday, April 13, 2006 12:49:06 PM:000	0.3	200.2	193.5
Thursday, April 13, 2006 12:49:11 PM:000	0.3	200.3	193.7
Thursday, April 13, 2006 12:49:16 PM:000	0	200.3	194.1
Thursday, April 13, 2006 12:49:21 PM:000	-0.1	200.3	194.2
Thursday, April 13, 2006 12:49:26 PM:000	-0.2	200.3	194.3
Thursday, April 13, 2006 12:49:31 PM:000	0	200.4	194.5
Thursday, April 13, 2006 12:49:36 PM:000	0	200.4	194.7
Thursday, April 13, 2006 12:49:41 PM:000	0	200.4	194.8
Thursday, April 13, 2006 12:49:46 PM:000	0.1	200.4	194.9
Thursday, April 13, 2006 12:49:51 PM:000	0	200.5	195.1
Thursday, April 13, 2006 12:49:56 PM:000	0.1	200.5	195.2
Thursday, April 13, 2006 12:50:01 PM:000	0.2	200.5	195.3
Thursday, April 13, 2006 12:50:06 PM:000	0.2	200.5	195.4
Thursday, April 13, 2006 12:50:11 PM:000	0.2	199.9	195.8
Thursday, April 13, 2006 12:50:16 PM:000	0.2	200.5	195.8
Thursday, April 13, 2006 12:50:21 PM:000	0.2	200.3	195.9
Thursday, April 13, 2006 12:50:26 PM:000	0.1	200.4	196.5
Thursday, April 13, 2006 12:50:31 PM:000	0	200.3	196.3
Thursday, April 13, 2006 12:50:36 PM:000	-0.1	197.6	196.3
Thursday, April 13, 2006 12:50:41 PM:000	0	200.4	196.3
Thursday, April 13, 2006 12:50:46 PM:000	-0.1	191.4	196.5
Thursday, April 13, 2006 12:50:51 PM:000	-0.1	200.5	196.6
Thursday, April 13, 2006 12:50:56 PM:000	-0.1	200.1	196.5
Thursday, April 13, 2006 12:51:01 PM:000	-0.1	198.4	196.5
Thursday, April 13, 2006 12:51:06 PM:000	-0.3	200.3	196.5
Thursday, April 13, 2006 12:51:11 PM:000	-0.4	196.5	197.1
Thursday, April 13, 2006 12:51:16 PM:000	-0.3	199.7	197.1
Thursday, April 13, 2006 12:51:21 PM:000	-0.3	200.1	196.8
Thursday, April 13, 2006 12:51:26 PM:000	-0.4	195.1	197
Thursday, April 13, 2006 12:51:31 PM:000	-0.5	200.1	197.1
Thursday, April 13, 2006 12:51:36 PM:000	-0.5	200.1	196.9
Thursday, April 13, 2006 12:51:41 PM:000	-0.4	200.2	196.9
Thursday, April 13, 2006 12:51:46 PM:000	-0.5	198.2	196.9
Thursday, April 13, 2006 12:51:51 PM:000	-0.6	198.1	196.9
Thursday, April 13, 2006 12:51:56 PM:000	-0.6	200.2	196.8
Thursday, April 13, 2006 12:52:01 PM:000	-0.5	200.2	196.8
Thursday, April 13, 2006 12:52:06 PM:000	-0.4	195.1	196.7
Thursday, April 13, 2006 12:52:11 PM:000	-0.4	200	196.1
Thursday, April 13, 2006 12:52:16 PM:000	-0.3	198.6	196.1
Thursday, April 13, 2006 12:52:21 PM:000	-0.3	200.1	196.1

Thursday, April 13, 2006 12:52:26 PM:000	-0.1	200.1	196.1
Thursday, April 13, 2006 12:52:31 PM:000	0	200.1	196.2
Thursday, April 13, 2006 12:52:36 PM:000	0.3	200	196.2
Thursday, April 13, 2006 12:52:41 PM:000	0.4	199.9	196.3
Thursday, April 13, 2006 12:52:46 PM:000	0.5	199.8	196.3
Thursday, April 13, 2006 12:52:51 PM:000	0.6	199.9	196.3
Thursday, April 13, 2006 12:52:56 PM:000	0.6	199.9	196.3
Thursday, April 13, 2006 12:53:01 PM:000	0.6	199.9	196.3
Thursday, April 13, 2006 12:53:06 PM:000	0.5	199.9	196.3
Thursday, April 13, 2006 12:53:11 PM:000	0.5	199.9	196.3
Thursday, April 13, 2006 12:53:16 PM:000	0.5	199.9	196.3
Thursday, April 13, 2006 12:53:21 PM:000	0.5	199.9	196.3
Thursday, April 13, 2006 12:53:26 PM:000	0.5	199.9	196.3

Start = Monday, April 10, 2006 12:45:27 PM:000  
Span = 0 Day(s) 0 Hour(s) 26 Min(s) 3 Sec(s)  
This data has been sampled using a user defined sample period.  
Blank cells are padded with the previous data value.

Recorder Name(s)	Recorder	Recorder	Recorder
ID	1	1	1
Serial No.	523359	523359	523359
Scale and Units	0 - 175PSI	0 - 500°F	0 - 500°F
Pen No.	3	2	1
Pen Name	<b>PRESSURE</b>	<b>LOWER AUTO</b>	<b>UPPER AUTO</b>
Date and Time	Sample	Sample	Sample
Monday, April 10, 2006 12:45:32 PM:000	30.1	252.8	252
Monday, April 10, 2006 12:45:37 PM:000	30.1	252.8	251.9
Monday, April 10, 2006 12:45:42 PM:000	30.2	252.8	251.9
Monday, April 10, 2006 12:45:47 PM:000	30.3	252.8	251.9
Monday, April 10, 2006 12:45:52 PM:000	30.2	252.8	251.9
Monday, April 10, 2006 12:45:57 PM:000	30.2	252.8	251.9
Monday, April 10, 2006 12:46:02 PM:000	30.1	252.9	251.9
Monday, April 10, 2006 12:46:07 PM:000	30.2	252.9	251.9
Monday, April 10, 2006 12:46:12 PM:000	30.2	252.9	251.9
Monday, April 10, 2006 12:46:17 PM:000	30.2	252.9	251.9
Monday, April 10, 2006 12:46:22 PM:000	30.2	252.9	251.9
Monday, April 10, 2006 12:46:27 PM:000	30.2	252.9	251.8
Monday, April 10, 2006 12:46:32 PM:000	30.2	252.9	251.9
Monday, April 10, 2006 12:46:37 PM:000	30	252.9	251.9
Monday, April 10, 2006 12:46:42 PM:000	30.1	252.9	251.9
Monday, April 10, 2006 12:46:47 PM:000	30.2	252.8	251.9
Monday, April 10, 2006 12:46:52 PM:000	30.2	252.9	251.9
Monday, April 10, 2006 12:46:57 PM:000	30.3	252.9	251.9
Monday, April 10, 2006 12:47:02 PM:000	30.2	252.9	251.8
Monday, April 10, 2006 12:47:07 PM:000	30.3	252.9	251.8
Monday, April 10, 2006 12:47:12 PM:000	30.1	252.9	251.8
Monday, April 10, 2006 12:47:17 PM:000	30.3	252.9	251.8
Monday, April 10, 2006 12:47:22 PM:000	30.3	252.9	251.8
Monday, April 10, 2006 12:47:27 PM:000	30.3	252.9	251.8
Monday, April 10, 2006 12:47:32 PM:000	30.3	252.9	251.8
Monday, April 10, 2006 12:47:37 PM:000	30.3	252.9	251.8
Monday, April 10, 2006 12:47:42 PM:000	30.3	252.9	251.8
Monday, April 10, 2006 12:47:47 PM:000	30.3	252.9	251.7
Monday, April 10, 2006 12:47:52 PM:000	30.3	252.9	251.7
Monday, April 10, 2006 12:47:57 PM:000	30.3	252.9	251.7
Monday, April 10, 2006 12:48:02 PM:000	30.3	252.9	251.7
Monday, April 10, 2006 12:48:07 PM:000	30.3	252.8	251.7
Monday, April 10, 2006 12:48:12 PM:000	26.9	252.8	243.7
Monday, April 10, 2006 12:48:17 PM:000	18.9	252.9	226.9
Monday, April 10, 2006 12:48:22 PM:000	16.7	252.9	217.1
Monday, April 10, 2006 12:48:27 PM:000	16.2	248.9	213.6
Monday, April 10, 2006 12:48:32 PM:000	16	247.7	210.8
Monday, April 10, 2006 12:48:37 PM:000	15.6	247.7	216.9
Monday, April 10, 2006 12:48:42 PM:000	14.7	246.3	215.2
Monday, April 10, 2006 12:48:47 PM:000	14	245.9	210.8

Monday, April 10, 2006 12:48:52 PM:000	13.6	244.3	209.6
Monday, April 10, 2006 12:48:57 PM:000	13.3	243.2	209
Monday, April 10, 2006 12:49:02 PM:000	13.1	242.9	201
Monday, April 10, 2006 12:49:07 PM:000	12.7	241.5	200.2
Monday, April 10, 2006 12:49:12 PM:000	12.6	241.7	198.4
Monday, April 10, 2006 12:49:17 PM:000	12.8	241.6	200.2
Monday, April 10, 2006 12:49:22 PM:000	13.3	241.7	209.8
Monday, April 10, 2006 12:49:27 PM:000	13	241.8	200.9
Monday, April 10, 2006 12:49:32 PM:000	13	240.4	202.6
Monday, April 10, 2006 12:49:37 PM:000	13	239.3	204.7
Monday, April 10, 2006 12:49:42 PM:000	12.7	238.2	206.7
Monday, April 10, 2006 12:49:47 PM:000	12.3	237.5	201.3
Monday, April 10, 2006 12:49:52 PM:000	11.6	237.5	200.6
Monday, April 10, 2006 12:49:57 PM:000	10.9	237	200.5
Monday, April 10, 2006 12:50:02 PM:000	10.8	236.3	199.1
Monday, April 10, 2006 12:50:07 PM:000	10.6	236.4	198.8
Monday, April 10, 2006 12:50:12 PM:000	10.5	236.5	201
Monday, April 10, 2006 12:50:17 PM:000	10.4	236.5	202.9
Monday, April 10, 2006 12:50:22 PM:000	10.2	236.1	202.8
Monday, April 10, 2006 12:50:27 PM:000	10	235.3	200.8
Monday, April 10, 2006 12:50:32 PM:000	9.6	235.1	202.5
Monday, April 10, 2006 12:50:37 PM:000	9.9	235	202.5
Monday, April 10, 2006 12:50:42 PM:000	9.8	234.9	203.8
Monday, April 10, 2006 12:50:47 PM:000	9.9	234.6	211.9
Monday, April 10, 2006 12:50:52 PM:000	9.6	234.2	202.2
Monday, April 10, 2006 12:50:57 PM:000	9.6	233.8	203.8
Monday, April 10, 2006 12:51:02 PM:000	9.5	233.5	199.9
Monday, April 10, 2006 12:51:07 PM:000	9.7	231.9	203.7
Monday, April 10, 2006 12:51:12 PM:000	9.8	232.2	202.4
Monday, April 10, 2006 12:51:17 PM:000	9.9	231.3	205.1
Monday, April 10, 2006 12:51:22 PM:000	9.8	231.3	199.4
Monday, April 10, 2006 12:51:27 PM:000	9.8	231.8	197.1
Monday, April 10, 2006 12:51:32 PM:000	10	231.3	195.4
Monday, April 10, 2006 12:51:37 PM:000	10.2	230.7	207.1
Monday, April 10, 2006 12:51:42 PM:000	9.7	230.7	197.3
Monday, April 10, 2006 12:51:47 PM:000	9.7	230.5	200.4
Monday, April 10, 2006 12:51:52 PM:000	9.7	230.2	199.1
Monday, April 10, 2006 12:51:57 PM:000	9.6	229.8	196.1
Monday, April 10, 2006 12:52:02 PM:000	9.6	229.2	196.5
Monday, April 10, 2006 12:52:07 PM:000	9.5	229	192.7
Monday, April 10, 2006 12:52:12 PM:000	9.8	228.2	191.5
Monday, April 10, 2006 12:52:17 PM:000	10.9	227.8	204.6
Monday, April 10, 2006 12:52:22 PM:000	10.5	227.6	200.9
Monday, April 10, 2006 12:52:27 PM:000	10.6	227.1	203
Monday, April 10, 2006 12:52:32 PM:000	10.4	226.5	200.7
Monday, April 10, 2006 12:52:37 PM:000	10.3	226.2	203.1
Monday, April 10, 2006 12:52:42 PM:000	10.1	226.1	204.5
Monday, April 10, 2006 12:52:47 PM:000	10	225.7	200.4
Monday, April 10, 2006 12:52:52 PM:000	10	225.3	204.2
Monday, April 10, 2006 12:52:57 PM:000	10.2	225.3	203.2
Monday, April 10, 2006 12:53:02 PM:000	10.1	225.2	199.1
Monday, April 10, 2006 12:53:07 PM:000	10.1	224.9	201.7

Monday, April 10, 2006 12:53:12 PM:000	10.2	224.7	201.4
Monday, April 10, 2006 12:53:17 PM:000	10.3	224.4	200.7
Monday, April 10, 2006 12:53:22 PM:000	10.3	224.1	201.5
Monday, April 10, 2006 12:53:27 PM:000	10.3	224	201.2
Monday, April 10, 2006 12:53:32 PM:000	10.2	223.7	197.8
Monday, April 10, 2006 12:53:37 PM:000	10	223.6	200.8
Monday, April 10, 2006 12:53:42 PM:000	10	223	201.1
Monday, April 10, 2006 12:53:47 PM:000	9.9	223	201.2
Monday, April 10, 2006 12:53:52 PM:000	10	222.7	201.3
Monday, April 10, 2006 12:53:57 PM:000	10.1	222.7	200.2
Monday, April 10, 2006 12:54:02 PM:000	10.1	222.2	200.4
Monday, April 10, 2006 12:54:07 PM:000	10.2	222.1	200.2
Monday, April 10, 2006 12:54:12 PM:000	10.2	221.9	202.4
Monday, April 10, 2006 12:54:17 PM:000	10.2	221.8	200.8
Monday, April 10, 2006 12:54:22 PM:000	10.2	221.4	200.7
Monday, April 10, 2006 12:54:27 PM:000	10.2	221.4	200.9
Monday, April 10, 2006 12:54:32 PM:000	10.2	221	200.5
Monday, April 10, 2006 12:54:37 PM:000	10.2	220.8	200.9
Monday, April 10, 2006 12:54:42 PM:000	10.2	220.8	201.1
Monday, April 10, 2006 12:54:47 PM:000	10.1	220.5	201
Monday, April 10, 2006 12:54:52 PM:000	10	220.4	202
Monday, April 10, 2006 12:54:57 PM:000	10	220.1	202.4
Monday, April 10, 2006 12:55:02 PM:000	10.1	219.8	198.1
Monday, April 10, 2006 12:55:07 PM:000	10.2	219.3	200.6
Monday, April 10, 2006 12:55:12 PM:000	10.2	219	200.6
Monday, April 10, 2006 12:55:17 PM:000	10.2	218.2	199.6
Monday, April 10, 2006 12:55:22 PM:000	10.2	218.1	201.3
Monday, April 10, 2006 12:55:27 PM:000	10.2	217.9	198.6
Monday, April 10, 2006 12:55:32 PM:000	10.3	217.9	197.5
Monday, April 10, 2006 12:55:37 PM:000	10.4	217.8	202.3
Monday, April 10, 2006 12:55:42 PM:000	10.4	217.4	204.1
Monday, April 10, 2006 12:55:47 PM:000	10.4	216.7	203.4
Monday, April 10, 2006 12:55:52 PM:000	10.3	216.4	202.4
Monday, April 10, 2006 12:55:57 PM:000	10.3	216.3	198.6
Monday, April 10, 2006 12:56:02 PM:000	10.4	216.3	198.7
Monday, April 10, 2006 12:56:07 PM:000	10.4	216.2	201
Monday, April 10, 2006 12:56:12 PM:000	10.4	215.3	199.9
Monday, April 10, 2006 12:56:17 PM:000	10.4	214.7	201.8
Monday, April 10, 2006 12:56:22 PM:000	10.5	214.4	201.3
Monday, April 10, 2006 12:56:27 PM:000	10.4	214.2	199.1
Monday, April 10, 2006 12:56:32 PM:000	10.5	213.9	199
Monday, April 10, 2006 12:56:37 PM:000	10.4	213.8	200.2
Monday, April 10, 2006 12:56:42 PM:000	10.4	213.1	200.3
Monday, April 10, 2006 12:56:47 PM:000	10.4	212.8	200.2
Monday, April 10, 2006 12:56:52 PM:000	10.4	212.5	200.2
Monday, April 10, 2006 12:56:57 PM:000	10.3	212.4	199.7
Monday, April 10, 2006 12:57:02 PM:000	10.4	212	200.3
Monday, April 10, 2006 12:57:07 PM:000	10.4	211.9	200.7
Monday, April 10, 2006 12:57:12 PM:000	10.4	211.6	200.8
Monday, April 10, 2006 12:57:17 PM:000	10.4	211.5	200.2
Monday, April 10, 2006 12:57:22 PM:000	10.4	211.4	200.1
Monday, April 10, 2006 12:57:27 PM:000	10.4	211.3	200.9

Monday, April 10, 2006 12:57:32 PM:000	10.4	211	200.1
Monday, April 10, 2006 12:57:37 PM:000	10.5	210.9	199.8
Monday, April 10, 2006 12:57:42 PM:000	10.5	210.5	199.6
Monday, April 10, 2006 12:57:47 PM:000	10.5	210.2	199.8
Monday, April 10, 2006 12:57:52 PM:000	10.4	209.8	199.7
Monday, April 10, 2006 12:57:57 PM:000	10.5	209.8	199.7
Monday, April 10, 2006 12:58:02 PM:000	10.6	209.8	200.9
Monday, April 10, 2006 12:58:07 PM:000	10.4	209.7	200.4
Monday, April 10, 2006 12:58:12 PM:000	10.4	209.5	199.6
Monday, April 10, 2006 12:58:17 PM:000	10.3	209.1	199.3
Monday, April 10, 2006 12:58:22 PM:000	10.4	208.8	199.8
Monday, April 10, 2006 12:58:27 PM:000	10.5	208.7	198.8
Monday, April 10, 2006 12:58:32 PM:000	10.4	208.7	199
Monday, April 10, 2006 12:58:37 PM:000	10.3	208.7	197.8
Monday, April 10, 2006 12:58:42 PM:000	10.3	208.6	197.1
Monday, April 10, 2006 12:58:47 PM:000	10.4	208.4	199.3
Monday, April 10, 2006 12:58:52 PM:000	10.2	208	200.6
Monday, April 10, 2006 12:58:57 PM:000	10.1	207.7	199.7
Monday, April 10, 2006 12:59:02 PM:000	10.2	207.6	200.1
Monday, April 10, 2006 12:59:07 PM:000	10	207.6	200.6
Monday, April 10, 2006 12:59:12 PM:000	9.9	207.5	200.6
Monday, April 10, 2006 12:59:17 PM:000	10	207.4	201.6
Monday, April 10, 2006 12:59:22 PM:000	9.9	207.3	201.3
Monday, April 10, 2006 12:59:27 PM:000	9.9	207.2	202
Monday, April 10, 2006 12:59:32 PM:000	9.8	207	202.7
Monday, April 10, 2006 12:59:37 PM:000	9.8	207	203.3
Monday, April 10, 2006 12:59:42 PM:000	9.9	206.9	199.8
Monday, April 10, 2006 12:59:47 PM:000	9.9	206.9	198.9
Monday, April 10, 2006 12:59:52 PM:000	10	206.9	199.7
Monday, April 10, 2006 12:59:57 PM:000	10.1	206.8	200.8
Monday, April 10, 2006 1:00:02 PM:000	10.1	206.7	201.8
Monday, April 10, 2006 1:00:07 PM:000	10.1	206.7	200.2
Monday, April 10, 2006 1:00:12 PM:000	10.1	206.7	200.9
Monday, April 10, 2006 1:00:17 PM:000	10.3	206.7	201.7
Monday, April 10, 2006 1:00:22 PM:000	10.3	206.5	201.7
Monday, April 10, 2006 1:00:27 PM:000	10.4	206.5	199.3
Monday, April 10, 2006 1:00:32 PM:000	10.4	206.5	199.3
Monday, April 10, 2006 1:00:37 PM:000	10.4	206.4	200.4
Monday, April 10, 2006 1:00:42 PM:000	10.4	206.3	201
Monday, April 10, 2006 1:00:47 PM:000	10.2	205.9	201.3
Monday, April 10, 2006 1:00:52 PM:000	10.2	205.9	199.5
Monday, April 10, 2006 1:00:57 PM:000	10.3	206	199.2
Monday, April 10, 2006 1:01:02 PM:000	10.2	206	200.2
Monday, April 10, 2006 1:01:07 PM:000	10.1	206	200.8
Monday, April 10, 2006 1:01:12 PM:000	10	206	201.3
Monday, April 10, 2006 1:01:17 PM:000	10	205.9	199
Monday, April 10, 2006 1:01:22 PM:000	10.1	205.8	199.7
Monday, April 10, 2006 1:01:27 PM:000	10.2	205.8	200.4
Monday, April 10, 2006 1:01:32 PM:000	10.2	205.7	201.9
Monday, April 10, 2006 1:01:37 PM:000	10.2	205.7	201.1
Monday, April 10, 2006 1:01:42 PM:000	10.2	205.6	199.3
Monday, April 10, 2006 1:01:47 PM:000	10.3	205.6	200.4

Monday, April 10, 2006 1:01:52 PM:000	10.2	205.6	202
Monday, April 10, 2006 1:01:57 PM:000	10.2	205.4	203.1
Monday, April 10, 2006 1:02:02 PM:000	10.2	205.2	203.5
Monday, April 10, 2006 1:02:07 PM:000	10.3	205.2	197.8
Monday, April 10, 2006 1:02:12 PM:000	10.4	205.2	196.6
Monday, April 10, 2006 1:02:17 PM:000	10.4	205.1	198.7
Monday, April 10, 2006 1:02:22 PM:000	10.3	205	200.5
Monday, April 10, 2006 1:02:27 PM:000	10.4	205	201.3
Monday, April 10, 2006 1:02:32 PM:000	10.5	205	200.1
Monday, April 10, 2006 1:02:37 PM:000	10.4	204.9	199.8
Monday, April 10, 2006 1:02:42 PM:000	10.3	204.9	200.9
Monday, April 10, 2006 1:02:47 PM:000	10.3	204.9	202.4
Monday, April 10, 2006 1:02:52 PM:000	10.4	204.8	201.9
Monday, April 10, 2006 1:02:57 PM:000	10.3	204.7	202.3
Monday, April 10, 2006 1:03:02 PM:000	10.3	204.6	203.4
Monday, April 10, 2006 1:03:07 PM:000	10.3	204.5	204
Monday, April 10, 2006 1:03:12 PM:000	10.3	204.5	204.4
Monday, April 10, 2006 1:03:17 PM:000	10.3	204.5	204.7
Monday, April 10, 2006 1:03:22 PM:000	10.1	204.5	205
Monday, April 10, 2006 1:03:27 PM:000	10.2	204.5	205.3
Monday, April 10, 2006 1:03:32 PM:000	10.2	204.4	205.3
Monday, April 10, 2006 1:03:37 PM:000	10.1	204.3	205.4
Monday, April 10, 2006 1:03:42 PM:000	10.1	204.3	205.5
Monday, April 10, 2006 1:03:47 PM:000	10.1	204.3	205.6
Monday, April 10, 2006 1:03:52 PM:000	10.2	204.3	205.9
Monday, April 10, 2006 1:03:57 PM:000	10	204.3	206
Monday, April 10, 2006 1:04:02 PM:000	10.1	204.3	206
Monday, April 10, 2006 1:04:07 PM:000	10.1	204.3	206.1
Monday, April 10, 2006 1:04:12 PM:000	10.1	204.3	206.1
Monday, April 10, 2006 1:04:17 PM:000	10.1	204.3	206.2
Monday, April 10, 2006 1:04:22 PM:000	10.1	204.3	206.2
Monday, April 10, 2006 1:04:27 PM:000	10	204.3	206.2
Monday, April 10, 2006 1:04:32 PM:000	10	204.3	203.9
Monday, April 10, 2006 1:04:37 PM:000	10	204.3	202.3
Monday, April 10, 2006 1:04:42 PM:000	10.1	204.3	201.4
Monday, April 10, 2006 1:04:47 PM:000	10	204.3	200.9
Monday, April 10, 2006 1:04:52 PM:000	10	204.3	201.8
Monday, April 10, 2006 1:04:57 PM:000	10	204.3	202.4
Monday, April 10, 2006 1:05:02 PM:000	10	204.3	201.3
Monday, April 10, 2006 1:05:07 PM:000	10	204.3	200.4
Monday, April 10, 2006 1:05:12 PM:000	10	204.4	200.2
Monday, April 10, 2006 1:05:17 PM:000	10.1	204.4	201.4
Monday, April 10, 2006 1:05:22 PM:000	10.1	204.4	202.5
Monday, April 10, 2006 1:05:27 PM:000	10	204.4	202.9
Monday, April 10, 2006 1:05:32 PM:000	10	204.4	201
Monday, April 10, 2006 1:05:37 PM:000	9.9	204.3	200.5
Monday, April 10, 2006 1:05:42 PM:000	9.9	204.2	200.4
Monday, April 10, 2006 1:05:47 PM:000	9.9	204.1	200.8
Monday, April 10, 2006 1:05:52 PM:000	10	204.1	201.8
Monday, April 10, 2006 1:05:57 PM:000	10	204.1	201.8
Monday, April 10, 2006 1:06:02 PM:000	10	204	201.1
Monday, April 10, 2006 1:06:07 PM:000	10	204	200.8

Monday, April 10, 2006 1:06:12 PM:000	10	204.1	200.3
Monday, April 10, 2006 1:06:17 PM:000	10	203.8	200.6
Monday, April 10, 2006 1:06:22 PM:000	9.8	203.7	202
Monday, April 10, 2006 1:06:27 PM:000	9.8	203.6	202.5
Monday, April 10, 2006 1:06:32 PM:000	9.7	203.4	201.8
Monday, April 10, 2006 1:06:37 PM:000	9.7	203.4	199.8
Monday, April 10, 2006 1:06:42 PM:000	9.8	203.3	199.4
Monday, April 10, 2006 1:06:47 PM:000	9.5	203.2	200.4
Monday, April 10, 2006 1:06:52 PM:000	9.5	203.2	201
Monday, April 10, 2006 1:06:57 PM:000	9.5	203.3	200.3
Monday, April 10, 2006 1:07:02 PM:000	9.6	203.3	199.7
Monday, April 10, 2006 1:07:07 PM:000	9.6	203.2	200.5
Monday, April 10, 2006 1:07:12 PM:000	9.6	203.2	201.4
Monday, April 10, 2006 1:07:17 PM:000	9.5	203.2	202.2
Monday, April 10, 2006 1:07:22 PM:000	9.5	203.2	201.6
Monday, April 10, 2006 1:07:27 PM:000	9.5	203.2	199.7
Monday, April 10, 2006 1:07:32 PM:000	9.6	203.2	199.7
Monday, April 10, 2006 1:07:37 PM:000	9.6	203.1	200.1
Monday, April 10, 2006 1:07:42 PM:000	9.5	203.1	200.1
Monday, April 10, 2006 1:07:47 PM:000	9.5	203.1	200.8
Monday, April 10, 2006 1:07:52 PM:000	9.7	203.2	201.3
Monday, April 10, 2006 1:07:57 PM:000	9.6	203.2	200.4
Monday, April 10, 2006 1:08:02 PM:000	9.6	203.1	200.4
Monday, April 10, 2006 1:08:07 PM:000	9.6	203.1	200.6
Monday, April 10, 2006 1:08:12 PM:000	9.5	203	197.8
Monday, April 10, 2006 1:08:17 PM:000	9.4	202.9	197.8
Monday, April 10, 2006 1:08:22 PM:000	9.5	202.9	199
Monday, April 10, 2006 1:08:27 PM:000	9.5	202.9	200.1
Monday, April 10, 2006 1:08:32 PM:000	9.6	202.9	200.8
Monday, April 10, 2006 1:08:37 PM:000	9.7	202.9	201.4
Monday, April 10, 2006 1:08:42 PM:000	9.6	202.9	200.7
Monday, April 10, 2006 1:08:47 PM:000	9.5	202.8	200.1
Monday, April 10, 2006 1:08:52 PM:000	9.4	202.8	199.7
Monday, April 10, 2006 1:08:57 PM:000	9.3	202.9	199.8
Monday, April 10, 2006 1:09:02 PM:000	9.6	202.8	198.2
Monday, April 10, 2006 1:09:07 PM:000	9.6	202.8	198.6
Monday, April 10, 2006 1:09:12 PM:000	9.6	202.8	199.5
Monday, April 10, 2006 1:09:17 PM:000	9.5	202.8	200.3
Monday, April 10, 2006 1:09:22 PM:000	9.6	202.7	201
Monday, April 10, 2006 1:09:27 PM:000	9.6	202.7	200.8
Monday, April 10, 2006 1:09:32 PM:000	9.5	202.7	197.9
Monday, April 10, 2006 1:09:37 PM:000	9.4	202.7	197.9
Monday, April 10, 2006 1:09:42 PM:000	9.5	202.7	198.9
Monday, April 10, 2006 1:09:47 PM:000	9.6	202.7	199.7
Monday, April 10, 2006 1:09:52 PM:000	9.5	202.7	200.4
Monday, April 10, 2006 1:09:57 PM:000	9.3	202.6	200.9
Monday, April 10, 2006 1:10:02 PM:000	9	202.7	199.7
Monday, April 10, 2006 1:10:07 PM:000	9.1	202.7	198.7
Monday, April 10, 2006 1:10:12 PM:000	9.2	202.5	198.8
Monday, April 10, 2006 1:10:17 PM:000	9.1	202.5	199.7
Monday, April 10, 2006 1:10:22 PM:000	9.3	202.5	200.7
Monday, April 10, 2006 1:10:27 PM:000	9.2	202.5	201



Monday, April 10, 2006 1:10:32 PM:000	9.2	202.5	200.9
Monday, April 10, 2006 1:10:37 PM:000	9.1	202.5	197.6
Monday, April 10, 2006 1:10:42 PM:000	9.1	202.4	197.6
Monday, April 10, 2006 1:10:47 PM:000	9.2	202.3	198.8
Monday, April 10, 2006 1:10:52 PM:000	9.2	202.3	199.3
Monday, April 10, 2006 1:10:57 PM:000	9.2	202.3	200.2
Monday, April 10, 2006 1:11:02 PM:000	9.2	202.3	200.7
Monday, April 10, 2006 1:11:07 PM:000	9.3	202.4	201.3
Monday, April 10, 2006 1:11:12 PM:000	9.3	202.4	201.4
Monday, April 10, 2006 1:11:17 PM:000	9.2	202.3	201.7
Monday, April 10, 2006 1:11:22 PM:000	9.1	202.3	199.2
Monday, April 10, 2006 1:11:27 PM:000	9.2	202.3	199.1
Monday, April 10, 2006 1:11:32 PM:000	9.3	202.2	199.5

Start = Thursday, April 06, 2006 3:13:20 PM:000  
Span = 0 Day(s) 5 Hour(s) 47 Min(s) 20 Sec(s)  
This data has been sampled using a user defined sample period.  
Blank cells are padded with the previous data value.

Recorder Name(s)	Recorder	Recorder	Recorder
ID	1	1	1
Serial No.	523359	523359	523359
Scale and Units	0 - 175PSI	0 - 500°F	0 - 500°F
Pen No.	3	2	1
Pen Name	<b>PRESSURE</b>	<b>LOWER AUTO</b>	<b>UPPER AUTO</b>
Date and Time	Sample	Sample	Sample
Thursday, April 06, 2006 3:13:25 PM:000	66.3	94.9	306.2
Thursday, April 06, 2006 3:13:30 PM:000	66.2	94.9	306.1
Thursday, April 06, 2006 3:13:35 PM:000	66.1	94.9	306.1
Thursday, April 06, 2006 3:13:40 PM:000	66.1	94.9	306.1
Thursday, April 06, 2006 3:13:45 PM:000	65.9	95	306.1
Thursday, April 06, 2006 3:13:50 PM:000	65.9	95	306.1
Thursday, April 06, 2006 3:13:55 PM:000	65.9	95	306
Thursday, April 06, 2006 3:14:00 PM:000	65.9	95	305.9
Thursday, April 06, 2006 3:14:05 PM:000	65.8	95	305.9
Thursday, April 06, 2006 3:14:10 PM:000	65.7	95	305.9
Thursday, April 06, 2006 3:14:15 PM:000	65.6	95	305.9
Thursday, April 06, 2006 3:14:20 PM:000	65.5	95	305.8
Thursday, April 06, 2006 3:14:25 PM:000	65.5	95	305.8
Thursday, April 06, 2006 3:14:30 PM:000	65.3	95	305.8
Thursday, April 06, 2006 3:14:35 PM:000	65.1	95.1	305.7
Thursday, April 06, 2006 3:14:40 PM:000	64.9	95.1	305.7
Thursday, April 06, 2006 3:14:45 PM:000	64.9	95.1	305.7
Thursday, April 06, 2006 3:14:50 PM:000	64.2	95.1	305.7
Thursday, April 06, 2006 3:14:55 PM:000	64.3	95.1	305.6
Thursday, April 06, 2006 3:15:00 PM:000	64.5	95.1	305.6
Thursday, April 06, 2006 3:15:05 PM:000	65.1	95.1	305.6
Thursday, April 06, 2006 3:15:10 PM:000	65.3	95.1	305.6
Thursday, April 06, 2006 3:15:15 PM:000	66	95.1	305.6
Thursday, April 06, 2006 3:15:20 PM:000	66.5	95.1	305.8
Thursday, April 06, 2006 3:15:25 PM:000	67.6	95.1	305.9
Thursday, April 06, 2006 3:15:30 PM:000	67.8	95.2	305.9
Thursday, April 06, 2006 3:15:35 PM:000	68	95.2	306.1
Thursday, April 06, 2006 3:15:40 PM:000	68	95.2	306.1
Thursday, April 06, 2006 3:15:45 PM:000	68	95.2	306.3
Thursday, April 06, 2006 3:15:50 PM:000	67.9	95.2	306.3
Thursday, April 06, 2006 3:15:55 PM:000	68	95.2	306.3
Thursday, April 06, 2006 3:16:00 PM:000	67.9	95.2	306.3
Thursday, April 06, 2006 3:16:05 PM:000	67.8	95.2	306.4
Thursday, April 06, 2006 3:16:10 PM:000	67.8	95.2	306.4
Thursday, April 06, 2006 3:16:15 PM:000	67.8	95.2	306.4
Thursday, April 06, 2006 3:16:20 PM:000	67.7	95.2	306.4
Thursday, April 06, 2006 3:16:25 PM:000	67.7	95.3	306.4
Thursday, April 06, 2006 3:16:30 PM:000	67.7	95.3	306.4
Thursday, April 06, 2006 3:16:35 PM:000	67.6	95.3	306.4
Thursday, April 06, 2006 3:16:40 PM:000	67.6	95.3	306.4

Thursday, April 06, 2006 3:16:45 PM:000	67.4	95.3	306.4
Thursday, April 06, 2006 3:16:50 PM:000	67.3	95.3	306.2
Thursday, April 06, 2006 3:16:55 PM:000	67.3	95.3	306.2
Thursday, April 06, 2006 3:17:00 PM:000	67.1	95.3	306.2
Thursday, April 06, 2006 3:17:05 PM:000	67.1	95.3	306.1
Thursday, April 06, 2006 3:17:10 PM:000	67.1	95.3	306.1
Thursday, April 06, 2006 3:17:15 PM:000	67.2	95.3	306.1
Thursday, April 06, 2006 3:17:20 PM:000	67.4	95.3	306.2
Thursday, April 06, 2006 3:17:25 PM:000	67.6	95.3	306.2
Thursday, April 06, 2006 3:17:30 PM:000	67.8	95.3	306.2
Thursday, April 06, 2006 3:17:35 PM:000	67.9	95.4	306.2
Thursday, April 06, 2006 3:17:40 PM:000	68	95.4	306.3
Thursday, April 06, 2006 3:17:45 PM:000	68.1	95.4	306.3
Thursday, April 06, 2006 3:17:50 PM:000	68.1	95.4	306.4
Thursday, April 06, 2006 3:17:55 PM:000	68.2	95.4	306.4
Thursday, April 06, 2006 3:18:00 PM:000	68.1	95.5	306.4
Thursday, April 06, 2006 3:18:05 PM:000	68.2	95.5	306.5
Thursday, April 06, 2006 3:18:10 PM:000	68.2	95.5	306.5
Thursday, April 06, 2006 3:18:15 PM:000	68.1	95.5	306.5
Thursday, April 06, 2006 3:18:20 PM:000	68	95.5	306.5
Thursday, April 06, 2006 3:18:25 PM:000	68	95.5	306.5
Thursday, April 06, 2006 3:18:30 PM:000	67.8	95.5	306.5
Thursday, April 06, 2006 3:18:35 PM:000	67.7	95.5	306.5
Thursday, April 06, 2006 3:18:40 PM:000	67.5	95.5	306.5
Thursday, April 06, 2006 3:18:45 PM:000	67.3	95.5	306.5
Thursday, April 06, 2006 3:18:50 PM:000	67.2	95.5	306.5
Thursday, April 06, 2006 3:18:55 PM:000	67.2	95.5	306.3
Thursday, April 06, 2006 3:19:00 PM:000	67.1	95.5	306.3
Thursday, April 06, 2006 3:19:05 PM:000	67	95.5	306.3
Thursday, April 06, 2006 3:19:10 PM:000	67	95.5	306.2
Thursday, April 06, 2006 3:19:15 PM:000	67	95.5	306.2
Thursday, April 06, 2006 3:19:20 PM:000	67.1	95.6	306.2
Thursday, April 06, 2006 3:19:25 PM:000	67.3	95.6	306.3
Thursday, April 06, 2006 3:19:30 PM:000	67.7	95.6	306.4
Thursday, April 06, 2006 3:19:35 PM:000	67.7	95.6	306.4
Thursday, April 06, 2006 3:19:40 PM:000	68.1	95.6	306.5
Thursday, April 06, 2006 3:19:45 PM:000	68.2	95.6	306.5
Thursday, April 06, 2006 3:19:50 PM:000	68.4	95.6	306.6
Thursday, April 06, 2006 3:19:55 PM:000	68.4	95.6	306.6
Thursday, April 06, 2006 3:20:00 PM:000	68.4	95.7	306.7
Thursday, April 06, 2006 3:20:05 PM:000	68.1	95.7	306.7
Thursday, April 06, 2006 3:20:10 PM:000	68	95.7	306.8
Thursday, April 06, 2006 3:20:15 PM:000	68	95.7	306.8
Thursday, April 06, 2006 3:20:20 PM:000	68	95.7	306.8
Thursday, April 06, 2006 3:20:25 PM:000	68	95.7	306.9
Thursday, April 06, 2006 3:20:30 PM:000	68	95.7	306.9
Thursday, April 06, 2006 3:20:35 PM:000	67.9	95.7	306.8
Thursday, April 06, 2006 3:20:40 PM:000	67.9	95.8	306.8
Thursday, April 06, 2006 3:20:45 PM:000	67.7	95.8	306.8
Thursday, April 06, 2006 3:20:50 PM:000	67.6	95.8	306.8
Thursday, April 06, 2006 3:20:55 PM:000	67.5	95.8	306.7
Thursday, April 06, 2006 3:21:00 PM:000	67.5	95.8	306.7

Thursday, April 06, 2006 3:21:05 PM:000	67.5	95.8	306.7
Thursday, April 06, 2006 3:21:10 PM:000	67.5	95.8	306.6
Thursday, April 06, 2006 3:21:15 PM:000	67.4	95.8	306.6
Thursday, April 06, 2006 3:21:20 PM:000	67.3	95.8	306.6
Thursday, April 06, 2006 3:21:25 PM:000	67.2	95.8	306.6
Thursday, April 06, 2006 3:21:30 PM:000	67.2	95.8	306.6
Thursday, April 06, 2006 3:21:35 PM:000	67.1	95.8	306.6
Thursday, April 06, 2006 3:21:40 PM:000	67	95.9	306.6
Thursday, April 06, 2006 3:21:45 PM:000	67.1	95.9	306.6
Thursday, April 06, 2006 3:21:50 PM:000	67.1	95.9	306.6
Thursday, April 06, 2006 3:21:55 PM:000	67.2	95.9	306.6
Thursday, April 06, 2006 3:22:00 PM:000	67.3	95.9	306.6
Thursday, April 06, 2006 3:22:05 PM:000	67.4	95.9	306.7
Thursday, April 06, 2006 3:22:10 PM:000	67.5	96	306.7
Thursday, April 06, 2006 3:22:15 PM:000	67.6	96	306.7
Thursday, April 06, 2006 3:22:20 PM:000	67.7	96	306.7
Thursday, April 06, 2006 3:22:25 PM:000	67.6	96	306.8
Thursday, April 06, 2006 3:22:30 PM:000	67.6	96	306.8
Thursday, April 06, 2006 3:22:35 PM:000	67.6	96	306.9
Thursday, April 06, 2006 3:22:40 PM:000	67.6	96	306.9
Thursday, April 06, 2006 3:22:45 PM:000	67.6	96	306.9
Thursday, April 06, 2006 3:22:50 PM:000	67.6	96	306.9
Thursday, April 06, 2006 3:22:55 PM:000	67.6	96	307
Thursday, April 06, 2006 3:23:00 PM:000	67.6	96	307
Thursday, April 06, 2006 3:23:05 PM:000	67.6	96	307
Thursday, April 06, 2006 3:23:10 PM:000	67.6	96.1	307
Thursday, April 06, 2006 3:23:15 PM:000	67.4	96.1	307
Thursday, April 06, 2006 3:23:20 PM:000	67	96.1	307
Thursday, April 06, 2006 3:23:25 PM:000	66.8	96.1	306.9
Thursday, April 06, 2006 3:23:30 PM:000	66.5	96.1	306.9
Thursday, April 06, 2006 3:23:35 PM:000	66.4	96.1	306.9
Thursday, April 06, 2006 3:23:40 PM:000	66.4	96.1	306.9
Thursday, April 06, 2006 3:23:45 PM:000	66.2	96.1	306.9
Thursday, April 06, 2006 3:23:50 PM:000	66	96.1	306.9
Thursday, April 06, 2006 3:23:55 PM:000	66	96.1	306.8
Thursday, April 06, 2006 3:24:00 PM:000	65.7	96.1	306.8
Thursday, April 06, 2006 3:24:05 PM:000	65.7	96.1	306.7
Thursday, April 06, 2006 3:24:10 PM:000	65.6	96.2	306.7
Thursday, April 06, 2006 3:24:15 PM:000	65.5	96.2	306.7
Thursday, April 06, 2006 3:24:20 PM:000	65.5	96.2	306.7
Thursday, April 06, 2006 3:24:25 PM:000	65.4	96.2	306.7
Thursday, April 06, 2006 3:24:30 PM:000	65.3	96.2	306.6
Thursday, April 06, 2006 3:24:35 PM:000	65.3	96.2	306.6
Thursday, April 06, 2006 3:24:40 PM:000	65.2	96.2	306.5
Thursday, April 06, 2006 3:24:45 PM:000	65.2	96.2	306.5
Thursday, April 06, 2006 3:24:50 PM:000	65.1	96.2	306.5
Thursday, April 06, 2006 3:24:55 PM:000	65	96.2	306.4
Thursday, April 06, 2006 3:25:00 PM:000	65	96.2	306.4
Thursday, April 06, 2006 3:25:05 PM:000	64.9	96.2	306.4
Thursday, April 06, 2006 3:25:10 PM:000	64.7	96.2	306.3
Thursday, April 06, 2006 3:25:15 PM:000	64.7	96.3	306.3
Thursday, April 06, 2006 3:25:20 PM:000	64.7	96.3	306.3

Thursday, April 06, 2006 3:25:25 PM:000	64.7	96.3	306.3
Thursday, April 06, 2006 3:25:30 PM:000	64.5	96.3	306.3
Thursday, April 06, 2006 3:25:35 PM:000	64.4	96.3	306.2
Thursday, April 06, 2006 3:25:40 PM:000	64	96.9	306.2
Thursday, April 06, 2006 3:25:45 PM:000	63.6	98.1	306.2
Thursday, April 06, 2006 3:25:50 PM:000	63	99.1	306.1
Thursday, April 06, 2006 3:25:55 PM:000	62.4	100.5	305.9
Thursday, April 06, 2006 3:26:00 PM:000	61.9	101.8	305.8
Thursday, April 06, 2006 3:26:05 PM:000	60.9	103.1	305.8
Thursday, April 06, 2006 3:26:10 PM:000	60.2	104.1	305.7
Thursday, April 06, 2006 3:26:15 PM:000	59.8	105	305.6
Thursday, April 06, 2006 3:26:20 PM:000	59.6	105.6	305.6
Thursday, April 06, 2006 3:26:25 PM:000	59.1	105.7	305.6
Thursday, April 06, 2006 3:26:30 PM:000	62.8	105.8	305.6
Thursday, April 06, 2006 3:26:35 PM:000	64.2	105.9	305.9
Thursday, April 06, 2006 3:26:40 PM:000	65.7	106	306.2
Thursday, April 06, 2006 3:26:45 PM:000	66.1	106	306.4
Thursday, April 06, 2006 3:26:50 PM:000	66.5	106	306.5
Thursday, April 06, 2006 3:26:55 PM:000	66.8	106	306.8
Thursday, April 06, 2006 3:27:00 PM:000	67	106	306.8
Thursday, April 06, 2006 3:27:05 PM:000	67.1	106	306.9
Thursday, April 06, 2006 3:27:10 PM:000	67.2	106	307
Thursday, April 06, 2006 3:27:15 PM:000	67.2	106	307.1
Thursday, April 06, 2006 3:27:20 PM:000	67.2	106	307.1
Thursday, April 06, 2006 3:27:25 PM:000	67.3	106	307.1
Thursday, April 06, 2006 3:27:30 PM:000	67.2	106	307.1
Thursday, April 06, 2006 3:27:35 PM:000	67.1	106	307.1
Thursday, April 06, 2006 3:27:40 PM:000	67.1	106	307.1
Thursday, April 06, 2006 3:27:45 PM:000	67.2	106	307.1
Thursday, April 06, 2006 3:27:50 PM:000	67.2	106	307.1
Thursday, April 06, 2006 3:27:55 PM:000	67.2	106	307
Thursday, April 06, 2006 3:28:00 PM:000	67.1	106	306.9
Thursday, April 06, 2006 3:28:05 PM:000	67.1	106	306.8
Thursday, April 06, 2006 3:28:10 PM:000	67.2	106	306.8
Thursday, April 06, 2006 3:28:15 PM:000	67.2	106	306.8
Thursday, April 06, 2006 3:28:20 PM:000	67.2	106	306.8
Thursday, April 06, 2006 3:28:25 PM:000	67.2	106	306.7
Thursday, April 06, 2006 3:28:30 PM:000	67.2	106	306.7
Thursday, April 06, 2006 3:28:35 PM:000	67	106	306.7
Thursday, April 06, 2006 3:28:40 PM:000	66.9	106	306.7
Thursday, April 06, 2006 3:28:45 PM:000	66.7	106	306.7
Thursday, April 06, 2006 3:28:50 PM:000	66.6	106	306.6
Thursday, April 06, 2006 3:28:55 PM:000	66.3	106	306.6
Thursday, April 06, 2006 3:29:00 PM:000	66.2	106	306.6
Thursday, April 06, 2006 3:29:05 PM:000	66.2	106	306.6
Thursday, April 06, 2006 3:29:10 PM:000	66.2	106	306.6
Thursday, April 06, 2006 3:29:15 PM:000	66.1	106	306.6
Thursday, April 06, 2006 3:29:20 PM:000	66.1	106	306.5
Thursday, April 06, 2006 3:29:25 PM:000	66	106	306.5
Thursday, April 06, 2006 3:29:30 PM:000	66	106	306.5
Thursday, April 06, 2006 3:29:35 PM:000	66	105.9	306.5
Thursday, April 06, 2006 3:29:40 PM:000	65.6	105.9	306.5

Thursday, April 06, 2006 3:29:45 PM:000	65.6	106	306.4
Thursday, April 06, 2006 3:29:50 PM:000	65.6	106	306.4
Thursday, April 06, 2006 3:29:55 PM:000	65.5	106	306.4
Thursday, April 06, 2006 3:30:00 PM:000	65.4	106	306.4
Thursday, April 06, 2006 3:30:05 PM:000	65.3	106	306.4
Thursday, April 06, 2006 3:30:10 PM:000	65.3	106	306.4
Thursday, April 06, 2006 3:30:15 PM:000	65.2	106	306.4
Thursday, April 06, 2006 3:30:20 PM:000	65.1	106	306.3
Thursday, April 06, 2006 3:30:25 PM:000	65.1	106	306.3
Thursday, April 06, 2006 3:30:30 PM:000	65	106	306.3
Thursday, April 06, 2006 3:30:35 PM:000	64.9	106	306.3
Thursday, April 06, 2006 3:30:40 PM:000	64.9	106	306.3
Thursday, April 06, 2006 3:30:45 PM:000	64.9	106	306.2
Thursday, April 06, 2006 3:30:50 PM:000	64.9	106.1	306.2
Thursday, April 06, 2006 3:30:55 PM:000	64.6	106.1	306.2
Thursday, April 06, 2006 3:31:00 PM:000	64.6	106.1	306.2
Thursday, April 06, 2006 3:31:05 PM:000	64.3	106.1	306.1
Thursday, April 06, 2006 3:31:10 PM:000	64.2	106.1	306.1
Thursday, April 06, 2006 3:31:15 PM:000	64.2	106.1	306.1
Thursday, April 06, 2006 3:31:20 PM:000	64.1	106.1	306.1
Thursday, April 06, 2006 3:31:25 PM:000	64	106.1	306.1
Thursday, April 06, 2006 3:31:30 PM:000	63.7	106.1	306.1
Thursday, April 06, 2006 3:31:35 PM:000	63.6	106.1	306.1
Thursday, April 06, 2006 3:31:40 PM:000	63.6	106.1	306
Thursday, April 06, 2006 3:31:45 PM:000	63.5	106.1	306
Thursday, April 06, 2006 3:31:50 PM:000	63.5	106.2	305.9
Thursday, April 06, 2006 3:31:55 PM:000	63.5	106.2	305.9
Thursday, April 06, 2006 3:32:00 PM:000	63.4	106.1	305.9
Thursday, April 06, 2006 3:32:05 PM:000	63.3	106.2	305.8
Thursday, April 06, 2006 3:32:10 PM:000	63.1	106.2	305.8
Thursday, April 06, 2006 3:32:15 PM:000	62.9	106.2	305.8
Thursday, April 06, 2006 3:32:20 PM:000	62.9	106.2	305.8
Thursday, April 06, 2006 3:32:25 PM:000	62.7	106.2	305.8
Thursday, April 06, 2006 3:32:30 PM:000	62.7	106.2	305.7
Thursday, April 06, 2006 3:32:35 PM:000	62.7	106.2	305.7
Thursday, April 06, 2006 3:32:40 PM:000	62.7	106.2	305.7
Thursday, April 06, 2006 3:32:45 PM:000	62.5	106.2	305.7
Thursday, April 06, 2006 3:32:50 PM:000	62.5	106.3	305.7
Thursday, April 06, 2006 3:32:55 PM:000	62.4	106.3	305.7
Thursday, April 06, 2006 3:33:00 PM:000	62.4	106.3	305.6
Thursday, April 06, 2006 3:33:05 PM:000	62.3	106.3	305.6
Thursday, April 06, 2006 3:33:10 PM:000	61.7	106.3	305.6
Thursday, April 06, 2006 3:33:15 PM:000	59.8	106.3	305.4
Thursday, April 06, 2006 3:33:20 PM:000	57.4	106.3	305
Thursday, April 06, 2006 3:33:25 PM:000	53.5	106.3	304.4
Thursday, April 06, 2006 3:33:30 PM:000	51.2	106.2	303.8
Thursday, April 06, 2006 3:33:35 PM:000	50.1	106	303.4
Thursday, April 06, 2006 3:33:40 PM:000	49.5	106	303.2
Thursday, April 06, 2006 3:33:45 PM:000	49.4	106	303.1
Thursday, April 06, 2006 3:33:50 PM:000	49.3	106	303.1
Thursday, April 06, 2006 3:33:55 PM:000	48.7	106	303.1
Thursday, April 06, 2006 3:34:00 PM:000	37.8	105.7	289.3

Thursday, April 06, 2006 3:34:05 PM:000	28.4	104.8	266.5
Thursday, April 06, 2006 3:34:10 PM:000	26.2	104.4	255.3
Thursday, April 06, 2006 3:34:15 PM:000	26.1	104.5	251.1
Thursday, April 06, 2006 3:34:20 PM:000	21	105.2	250
Thursday, April 06, 2006 3:34:25 PM:000	18.4	105.8	247.4
Thursday, April 06, 2006 3:34:30 PM:000	16.9	106.4	246
Thursday, April 06, 2006 3:34:35 PM:000	15.8	106.7	246
Thursday, April 06, 2006 3:34:40 PM:000	14	108.4	246
Thursday, April 06, 2006 3:34:45 PM:000	13.4	109.3	245.7
Thursday, April 06, 2006 3:34:50 PM:000	11.8	110.4	244.2
Thursday, April 06, 2006 3:34:55 PM:000	11.7	111.6	243.1
Thursday, April 06, 2006 3:35:00 PM:000	12.3	113.3	242.3
Thursday, April 06, 2006 3:35:05 PM:000	19	115.4	240.7
Thursday, April 06, 2006 3:35:10 PM:000	26.5	118	239.4
Thursday, April 06, 2006 3:35:15 PM:000	26.8	120.1	237.4
Thursday, April 06, 2006 3:35:20 PM:000	27.1	122.7	234.4
Thursday, April 06, 2006 3:35:25 PM:000	27.3	124.4	231.7
Thursday, April 06, 2006 3:35:30 PM:000	27.5	126.5	229.5
Thursday, April 06, 2006 3:35:35 PM:000	27.8	128.1	225.6
Thursday, April 06, 2006 3:35:40 PM:000	27.9	130.1	223.1
Thursday, April 06, 2006 3:35:45 PM:000	28.1	132.5	221.2
Thursday, April 06, 2006 3:35:50 PM:000	28.3	134.4	218.8
Thursday, April 06, 2006 3:35:55 PM:000	28.5	136.2	217.1
Thursday, April 06, 2006 3:36:00 PM:000	28.6	139.5	215.2
Thursday, April 06, 2006 3:36:05 PM:000	28.9	142.6	213.2
Thursday, April 06, 2006 3:36:10 PM:000	29.1	146	211.3
Thursday, April 06, 2006 3:36:15 PM:000	29.1	150	209.6
Thursday, April 06, 2006 3:36:20 PM:000	29.1	156.3	208
Thursday, April 06, 2006 3:36:25 PM:000	29.1	156.3	206.1
Thursday, April 06, 2006 3:36:30 PM:000	29.2	158.9	204.6
Thursday, April 06, 2006 3:36:35 PM:000	29.2	159.6	202.3
Thursday, April 06, 2006 3:36:40 PM:000	29.2	160.7	201.2
Thursday, April 06, 2006 3:36:45 PM:000	29.2	161.3	199.5
Thursday, April 06, 2006 3:36:50 PM:000	29.1	161.6	197.9
Thursday, April 06, 2006 3:36:55 PM:000	29.1	161	196.2
Thursday, April 06, 2006 3:37:00 PM:000	29.1	159.8	194.9
Thursday, April 06, 2006 3:37:05 PM:000	29.2	159.5	193.7
Thursday, April 06, 2006 3:37:10 PM:000	29.3	159.2	192.2
Thursday, April 06, 2006 3:37:15 PM:000	29.3	158.4	191.2
Thursday, April 06, 2006 3:37:20 PM:000	29.4	158.1	190.3
Thursday, April 06, 2006 3:37:25 PM:000	29.4	157.6	189.2
Thursday, April 06, 2006 3:37:30 PM:000	29.3	156.1	188
Thursday, April 06, 2006 3:37:35 PM:000	29.3	155.9	186.8
Thursday, April 06, 2006 3:37:40 PM:000	29.3	155.1	185.7
Thursday, April 06, 2006 3:37:45 PM:000	29.4	154.4	184.8
Thursday, April 06, 2006 3:37:50 PM:000	29.4	154.3	184
Thursday, April 06, 2006 3:37:55 PM:000	29.4	153.3	183.4
Thursday, April 06, 2006 3:38:00 PM:000	29.3	152.9	182.4
Thursday, April 06, 2006 3:38:05 PM:000	29.5	152.7	181.7
Thursday, April 06, 2006 3:38:10 PM:000	29.4	152.3	180.9
Thursday, April 06, 2006 3:38:15 PM:000	29	151.3	179
Thursday, April 06, 2006 3:38:20 PM:000	28.7	151	177.7

Thursday, April 06, 2006 3:38:25 PM:000	28.8	150.7	177.2
Thursday, April 06, 2006 3:38:30 PM:000	28.9	150.5	176.6
Thursday, April 06, 2006 3:38:35 PM:000	28.8	150.2	176.2
Thursday, April 06, 2006 3:38:40 PM:000	28.9	149.8	175.8
Thursday, April 06, 2006 3:38:45 PM:000	28.8	149.3	175.2
Thursday, April 06, 2006 3:38:50 PM:000	29	148.5	174.6
Thursday, April 06, 2006 3:38:55 PM:000	29	147.8	174.2
Thursday, April 06, 2006 3:39:00 PM:000	28.9	147.2	173.7
Thursday, April 06, 2006 3:39:05 PM:000	29	147	173.4
Thursday, April 06, 2006 3:39:10 PM:000	29	146.9	173.1
Thursday, April 06, 2006 3:39:15 PM:000	29	146.7	172.5
Thursday, April 06, 2006 3:39:20 PM:000	29	146.4	172.3
Thursday, April 06, 2006 3:39:25 PM:000	29	145.9	172.2
Thursday, April 06, 2006 3:39:30 PM:000	29	145.6	171.6
Thursday, April 06, 2006 3:39:35 PM:000	28.9	145.2	171.1
Thursday, April 06, 2006 3:39:40 PM:000	28.9	144.9	171
Thursday, April 06, 2006 3:39:45 PM:000	28.9	144.7	171
Thursday, April 06, 2006 3:39:50 PM:000	29	144.4	171
Thursday, April 06, 2006 3:39:55 PM:000	29	144.2	171
Thursday, April 06, 2006 3:40:00 PM:000	28.9	144.1	171.1
Thursday, April 06, 2006 3:40:05 PM:000	28.9	144.1	171.2
Thursday, April 06, 2006 3:40:10 PM:000	28.9	144	171.2
Thursday, April 06, 2006 3:40:15 PM:000	28.9	143.7	171.3
Thursday, April 06, 2006 3:40:20 PM:000	28.9	143.6	171.6
Thursday, April 06, 2006 3:40:25 PM:000	28.9	143.6	171.6
Thursday, April 06, 2006 3:40:30 PM:000	28.9	143.5	171.6
Thursday, April 06, 2006 3:40:35 PM:000	28.9	143.3	171.6
Thursday, April 06, 2006 3:40:40 PM:000	28.9	143.2	171.6
Thursday, April 06, 2006 3:40:45 PM:000	28.9	143.1	172
Thursday, April 06, 2006 3:40:50 PM:000	29	143	172.2
Thursday, April 06, 2006 3:40:55 PM:000	29	142.9	172.4
Thursday, April 06, 2006 3:41:00 PM:000	29	142.9	172.6
Thursday, April 06, 2006 3:41:05 PM:000	29.1	142.8	173.1
Thursday, April 06, 2006 3:41:10 PM:000	29	142.8	173.5
Thursday, April 06, 2006 3:41:15 PM:000	29	142.7	173.6
Thursday, April 06, 2006 3:41:20 PM:000	29	142.7	173.6
Thursday, April 06, 2006 3:41:25 PM:000	29	142.7	173.7
Thursday, April 06, 2006 3:41:30 PM:000	29.1	142.7	173.9
Thursday, April 06, 2006 3:41:35 PM:000	29	142.7	174.3
Thursday, April 06, 2006 3:41:40 PM:000	29	142.7	174.7
Thursday, April 06, 2006 3:41:45 PM:000	29	142.7	174.8
Thursday, April 06, 2006 3:41:50 PM:000	29	142.6	175.3
Thursday, April 06, 2006 3:41:55 PM:000	29	142.6	175.3
Thursday, April 06, 2006 3:42:00 PM:000	29	142.6	175.4
Thursday, April 06, 2006 3:42:05 PM:000	29	142.6	175.3
Thursday, April 06, 2006 3:42:10 PM:000	29.1	142.6	175.3
Thursday, April 06, 2006 3:42:15 PM:000	29.1	142.6	175.3
Thursday, April 06, 2006 3:42:20 PM:000	29.1	142.6	175.3
Thursday, April 06, 2006 3:42:25 PM:000	29.1	142.6	175.3
Thursday, April 06, 2006 3:42:30 PM:000	29.1	142.6	175.4
Thursday, April 06, 2006 3:42:35 PM:000	29.1	142.7	175.9
Thursday, April 06, 2006 3:42:40 PM:000	29.1	142.7	176.6



Thursday, April 06, 2006 3:42:45 PM:000	29.1	142.7	176.9
Thursday, April 06, 2006 3:42:50 PM:000	29.1	142.7	177.2
Thursday, April 06, 2006 3:42:55 PM:000	29.1	142.7	177.4
Thursday, April 06, 2006 3:43:00 PM:000	29.1	142.7	177.8
Thursday, April 06, 2006 3:43:05 PM:000	29	142.7	178.2
Thursday, April 06, 2006 3:43:10 PM:000	28.9	142.7	178.2
Thursday, April 06, 2006 3:43:15 PM:000	28.8	142.7	178.6
Thursday, April 06, 2006 3:43:20 PM:000	28.8	142.7	178.6
Thursday, April 06, 2006 3:43:25 PM:000	28.8	142.7	179
Thursday, April 06, 2006 3:43:30 PM:000	28.9	142.7	179.4
Thursday, April 06, 2006 3:43:35 PM:000	29	142.7	179.8
Thursday, April 06, 2006 3:43:40 PM:000	29	142.7	180.2
Thursday, April 06, 2006 3:43:45 PM:000	29.1	142.8	180.4
Thursday, April 06, 2006 3:43:50 PM:000	28.9	142.8	180.6
Thursday, April 06, 2006 3:43:55 PM:000	28.8	142.8	180.6
Thursday, April 06, 2006 3:44:00 PM:000	29	142.8	180.7
Thursday, April 06, 2006 3:44:05 PM:000	28.8	142.8	180.9
Thursday, April 06, 2006 3:44:10 PM:000	28.7	142.8	181.2
Thursday, April 06, 2006 3:44:15 PM:000	28.9	142.8	181.3
Thursday, April 06, 2006 3:44:20 PM:000	28.8	142.8	181.5
Thursday, April 06, 2006 3:44:25 PM:000	28.9	142.8	181.7
Thursday, April 06, 2006 3:44:30 PM:000	29	142.8	182
Thursday, April 06, 2006 3:44:35 PM:000	29.1	142.8	182.1
Thursday, April 06, 2006 3:44:40 PM:000	29.3	142.9	181.7
Thursday, April 06, 2006 3:44:45 PM:000	29.3	142.9	181
Thursday, April 06, 2006 3:44:50 PM:000	29.3	142.9	180.7
Thursday, April 06, 2006 3:44:55 PM:000	29.4	142.9	180.7
Thursday, April 06, 2006 3:45:00 PM:000	29.2	143	180.4
Thursday, April 06, 2006 3:45:05 PM:000	29.2	143	180.6
Thursday, April 06, 2006 3:45:10 PM:000	29.2	143	180.7
Thursday, April 06, 2006 3:45:15 PM:000	29.3	143	180.8
Thursday, April 06, 2006 3:45:20 PM:000	29.2	143.1	180.9
Thursday, April 06, 2006 3:45:25 PM:000	29.3	143.2	181
Thursday, April 06, 2006 3:45:30 PM:000	29.2	143.3	181.2
Thursday, April 06, 2006 3:45:35 PM:000	29.2	143.4	181.4
Thursday, April 06, 2006 3:45:40 PM:000	29.1	143.5	181.4
Thursday, April 06, 2006 3:45:45 PM:000	29.2	143.7	181.6
Thursday, April 06, 2006 3:45:50 PM:000	29.2	143.8	181.8
Thursday, April 06, 2006 3:45:55 PM:000	29.2	143.9	182
Thursday, April 06, 2006 3:46:00 PM:000	29.2	143.9	182.2
Thursday, April 06, 2006 3:46:05 PM:000	29.3	144	182.3
Thursday, April 06, 2006 3:46:10 PM:000	29.4	144.1	182.6
Thursday, April 06, 2006 3:46:15 PM:000	29.4	144.3	182.6
Thursday, April 06, 2006 3:46:20 PM:000	29.4	144.3	182.6
Thursday, April 06, 2006 3:46:25 PM:000	29.4	144.5	182.6
Thursday, April 06, 2006 3:46:30 PM:000	29.2	144.6	182.7
Thursday, April 06, 2006 3:46:35 PM:000	29.2	144.7	182.7
Thursday, April 06, 2006 3:46:40 PM:000	29.2	144.7	182.8
Thursday, April 06, 2006 3:46:45 PM:000	29.2	144.9	182.9
Thursday, April 06, 2006 3:46:50 PM:000	29.2	145	182.9
Thursday, April 06, 2006 3:46:55 PM:000	29.2	145.1	182.8
Thursday, April 06, 2006 3:47:00 PM:000	29.1	145.3	182.6

Thursday, April 06, 2006 3:47:05 PM:000	28.8	145.3	182.5
Thursday, April 06, 2006 3:47:10 PM:000	28.8	145.4	182.4
Thursday, April 06, 2006 3:47:15 PM:000	28.8	145.5	182.4
Thursday, April 06, 2006 3:47:20 PM:000	28.8	145.5	182.5
Thursday, April 06, 2006 3:47:25 PM:000	28.8	145.6	182.4
Thursday, April 06, 2006 3:47:30 PM:000	28.8	145.7	182.4
Thursday, April 06, 2006 3:47:35 PM:000	28.9	145.7	182.5
Thursday, April 06, 2006 3:47:40 PM:000	28.9	145.8	182.5
Thursday, April 06, 2006 3:47:45 PM:000	29	145.8	182.6
Thursday, April 06, 2006 3:47:50 PM:000	29.1	145.9	182.8
Thursday, April 06, 2006 3:47:55 PM:000	29.1	146	182.8
Thursday, April 06, 2006 3:48:00 PM:000	29.2	146	182.3
Thursday, April 06, 2006 3:48:05 PM:000	29.1	146.1	182.3
Thursday, April 06, 2006 3:48:10 PM:000	29.2	146.1	182.3
Thursday, April 06, 2006 3:48:15 PM:000	29.1	146.2	182.5
Thursday, April 06, 2006 3:48:20 PM:000	29	146.2	182.6
Thursday, April 06, 2006 3:48:25 PM:000	29	146.3	182.8
Thursday, April 06, 2006 3:48:30 PM:000	29.1	146.4	182.8
Thursday, April 06, 2006 3:48:35 PM:000	29.1	146.4	183
Thursday, April 06, 2006 3:48:40 PM:000	29.1	146.5	183
Thursday, April 06, 2006 3:48:45 PM:000	29.1	146.5	182.9
Thursday, April 06, 2006 3:48:50 PM:000	29.1	146.6	182.6
Thursday, April 06, 2006 3:48:55 PM:000	29.1	146.6	182.5
Thursday, April 06, 2006 3:49:00 PM:000	29.1	146.8	182.5
Thursday, April 06, 2006 3:49:05 PM:000	29.2	146.8	182.5
Thursday, April 06, 2006 3:49:10 PM:000	29	146.8	182.4
Thursday, April 06, 2006 3:49:15 PM:000	29.2	146.9	182.2
Thursday, April 06, 2006 3:49:20 PM:000	28.8	146.9	182.1
Thursday, April 06, 2006 3:49:25 PM:000	29	146.9	182.2
Thursday, April 06, 2006 3:49:30 PM:000	29.1	147	182.6
Thursday, April 06, 2006 3:49:35 PM:000	29.1	147	182.8
Thursday, April 06, 2006 3:49:40 PM:000	28.8	147	183
Thursday, April 06, 2006 3:49:45 PM:000	28.7	147.1	182.9
Thursday, April 06, 2006 3:49:50 PM:000	28.7	147.1	182.6
Thursday, April 06, 2006 3:49:55 PM:000	28.7	147.2	182.5
Thursday, April 06, 2006 3:50:00 PM:000	28.7	147.3	182.3
Thursday, April 06, 2006 3:50:05 PM:000	28.8	147.3	182.2
Thursday, April 06, 2006 3:50:10 PM:000	28.9	147.3	182.4
Thursday, April 06, 2006 3:50:15 PM:000	28.9	147.4	182.4
Thursday, April 06, 2006 3:50:20 PM:000	29	147.5	182.5
Thursday, April 06, 2006 3:50:25 PM:000	29	147.5	182.7
Thursday, April 06, 2006 3:50:30 PM:000	29.2	147.6	183.1
Thursday, April 06, 2006 3:50:35 PM:000	29.2	147.6	183.2
Thursday, April 06, 2006 3:50:40 PM:000	29.2	147.6	183.2
Thursday, April 06, 2006 3:50:45 PM:000	29.2	147.7	183.3
Thursday, April 06, 2006 3:50:50 PM:000	29.2	147.8	183.3
Thursday, April 06, 2006 3:50:55 PM:000	29.3	147.8	183.4
Thursday, April 06, 2006 3:51:00 PM:000	29.3	147.8	183.5
Thursday, April 06, 2006 3:51:05 PM:000	29.1	147.9	183.6
Thursday, April 06, 2006 3:51:10 PM:000	29	147.9	183.7
Thursday, April 06, 2006 3:51:15 PM:000	29	148	183.7
Thursday, April 06, 2006 3:51:20 PM:000	29	148	183.7

Thursday, April 06, 2006 3:51:25 PM:000	29.1	148	183.6
Thursday, April 06, 2006 3:51:30 PM:000	29.2	148.1	183.5
Thursday, April 06, 2006 3:51:35 PM:000	29	148.2	183.5
Thursday, April 06, 2006 3:51:40 PM:000	28.9	148.2	183.2
Thursday, April 06, 2006 3:51:45 PM:000	28.7	148.3	183.1
Thursday, April 06, 2006 3:51:50 PM:000	28.7	148.4	182.9
Thursday, April 06, 2006 3:51:55 PM:000	28.6	148.4	182.9
Thursday, April 06, 2006 3:52:00 PM:000	28.8	148.5	182.8
Thursday, April 06, 2006 3:52:05 PM:000	28.9	148.5	182.8
Thursday, April 06, 2006 3:52:10 PM:000	29	148.6	182.5
Thursday, April 06, 2006 3:52:15 PM:000	29.1	148.6	182.5
Thursday, April 06, 2006 3:52:20 PM:000	29.3	148.7	182.4
Thursday, April 06, 2006 3:52:25 PM:000	29.2	148.7	182.3
Thursday, April 06, 2006 3:52:30 PM:000	29.3	148.7	182.2
Thursday, April 06, 2006 3:52:35 PM:000	29.3	148.8	182.2
Thursday, April 06, 2006 3:52:40 PM:000	29.3	148.8	182.3
Thursday, April 06, 2006 3:52:45 PM:000	29.4	148.8	182.3
Thursday, April 06, 2006 3:52:50 PM:000	29.4	148.9	182.3
Thursday, April 06, 2006 3:52:55 PM:000	29.3	149	182.4
Thursday, April 06, 2006 3:53:00 PM:000	29.2	149	182.8
Thursday, April 06, 2006 3:53:05 PM:000	29.3	149.1	183.1
Thursday, April 06, 2006 3:53:10 PM:000	29.3	149.1	183.3
Thursday, April 06, 2006 3:53:15 PM:000	29.3	149.2	183.5
Thursday, April 06, 2006 3:53:20 PM:000	29.3	149.3	183.7
Thursday, April 06, 2006 3:53:25 PM:000	29.4	149.4	183.7
Thursday, April 06, 2006 3:53:30 PM:000	29.2	149.4	183.9
Thursday, April 06, 2006 3:53:35 PM:000	29.2	149.4	183.9
Thursday, April 06, 2006 3:53:40 PM:000	29.2	149.4	184
Thursday, April 06, 2006 3:53:45 PM:000	29.2	149.5	184.2
Thursday, April 06, 2006 3:53:50 PM:000	29.2	149.5	184.2
Thursday, April 06, 2006 3:53:55 PM:000	29.3	149.5	184.1
Thursday, April 06, 2006 3:54:00 PM:000	29.4	149.6	184
Thursday, April 06, 2006 3:54:05 PM:000	29.3	149.7	184
Thursday, April 06, 2006 3:54:10 PM:000	29.3	149.8	183.9
Thursday, April 06, 2006 3:54:15 PM:000	29.4	149.9	183.8
Thursday, April 06, 2006 3:54:20 PM:000	29.4	149.9	183.8
Thursday, April 06, 2006 3:54:25 PM:000	29.4	150	183.7
Thursday, April 06, 2006 3:54:30 PM:000	29.2	150	183.4
Thursday, April 06, 2006 3:54:35 PM:000	29.2	150	183.4
Thursday, April 06, 2006 3:54:40 PM:000	29.4	150.1	183.6
Thursday, April 06, 2006 3:54:45 PM:000	29.1	150.1	183.6
Thursday, April 06, 2006 3:54:50 PM:000	29.1	150.2	183.6
Thursday, April 06, 2006 3:54:55 PM:000	29	150.2	183.7
Thursday, April 06, 2006 3:55:00 PM:000	29.2	150.3	183.6
Thursday, April 06, 2006 3:55:05 PM:000	29.2	150.4	183.6
Thursday, April 06, 2006 3:55:10 PM:000	29.1	150.5	183.5
Thursday, April 06, 2006 3:55:15 PM:000	28.9	150.6	183.3
Thursday, April 06, 2006 3:55:20 PM:000	28.9	150.6	183.4
Thursday, April 06, 2006 3:55:25 PM:000	28.9	150.7	183.5
Thursday, April 06, 2006 3:55:30 PM:000	29	150.7	183.5
Thursday, April 06, 2006 3:55:35 PM:000	29	150.7	183.5
Thursday, April 06, 2006 3:55:40 PM:000	29.1	150.8	183.4

Thursday, April 06, 2006 3:55:45 PM:000	29.1	150.9	183.3
Thursday, April 06, 2006 3:55:50 PM:000	29.2	151	183.1
Thursday, April 06, 2006 3:55:55 PM:000	29.1	151.1	183.4
Thursday, April 06, 2006 3:56:00 PM:000	28.9	151.2	183.5
Thursday, April 06, 2006 3:56:05 PM:000	28.9	151.3	183.4
Thursday, April 06, 2006 3:56:10 PM:000	28.8	151.3	183.3
Thursday, April 06, 2006 3:56:15 PM:000	29	151.3	183.3
Thursday, April 06, 2006 3:56:20 PM:000	29	151.3	183.7
Thursday, April 06, 2006 3:56:25 PM:000	29.1	151.4	184.4
Thursday, April 06, 2006 3:56:30 PM:000	29.2	151.4	184.5
Thursday, April 06, 2006 3:56:35 PM:000	29.2	151.5	184.8
Thursday, April 06, 2006 3:56:40 PM:000	28.8	151.6	184.9
Thursday, April 06, 2006 3:56:45 PM:000	28.9	151.7	185.1
Thursday, April 06, 2006 3:56:50 PM:000	28.8	151.8	185.4
Thursday, April 06, 2006 3:56:55 PM:000	28.8	151.8	185.7
Thursday, April 06, 2006 3:57:00 PM:000	28.8	151.9	185.8
Thursday, April 06, 2006 3:57:05 PM:000	29	151.9	185.9
Thursday, April 06, 2006 3:57:10 PM:000	29	152	185.8
Thursday, April 06, 2006 3:57:15 PM:000	29.1	152.1	185.7
Thursday, April 06, 2006 3:57:20 PM:000	29.1	152.1	185.7
Thursday, April 06, 2006 3:57:25 PM:000	29.1	152.2	185.7
Thursday, April 06, 2006 3:57:30 PM:000	29.1	152.2	185.9
Thursday, April 06, 2006 3:57:35 PM:000	29.1	152.4	185.7
Thursday, April 06, 2006 3:57:40 PM:000	29.1	152.4	185.6
Thursday, April 06, 2006 3:57:45 PM:000	29.1	152.5	185.3
Thursday, April 06, 2006 3:57:50 PM:000	29.2	152.6	185
Thursday, April 06, 2006 3:57:55 PM:000	29.1	152.7	184.8
Thursday, April 06, 2006 3:58:00 PM:000	29.2	152.8	184.9
Thursday, April 06, 2006 3:58:05 PM:000	29.2	152.8	185.3
Thursday, April 06, 2006 3:58:10 PM:000	29.2	153	185
Thursday, April 06, 2006 3:58:15 PM:000	29.1	153	183.9
Thursday, April 06, 2006 3:58:20 PM:000	28.9	153	183.4
Thursday, April 06, 2006 3:58:25 PM:000	29	153.1	182.7
Thursday, April 06, 2006 3:58:30 PM:000	28.9	153.2	182.4
Thursday, April 06, 2006 3:58:35 PM:000	28.9	153.2	182.4
Thursday, April 06, 2006 3:58:40 PM:000	29	153.3	182.3
Thursday, April 06, 2006 3:58:45 PM:000	29.1	153.4	181.9
Thursday, April 06, 2006 3:58:50 PM:000	29.2	153.5	181.8
Thursday, April 06, 2006 3:58:55 PM:000	29.2	153.5	181.8
Thursday, April 06, 2006 3:59:00 PM:000	29.2	153.6	182
Thursday, April 06, 2006 3:59:05 PM:000	29.3	153.6	182.5
Thursday, April 06, 2006 3:59:10 PM:000	29.3	153.7	183.3
Thursday, April 06, 2006 3:59:15 PM:000	29.3	153.7	183.9
Thursday, April 06, 2006 3:59:20 PM:000	29.3	153.8	184.7
Thursday, April 06, 2006 3:59:25 PM:000	29.3	153.9	184.6
Thursday, April 06, 2006 3:59:30 PM:000	29.4	154	184.3
Thursday, April 06, 2006 3:59:35 PM:000	29.2	154.1	183.8
Thursday, April 06, 2006 3:59:40 PM:000	29.1	154.2	183.8
Thursday, April 06, 2006 3:59:45 PM:000	29.1	154.2	183.8
Thursday, April 06, 2006 3:59:50 PM:000	28.9	154.3	183.7
Thursday, April 06, 2006 3:59:55 PM:000	28.9	154.3	183.7
Thursday, April 06, 2006 4:00:00 PM:000	28.9	154.3	183.8

Thursday, April 06, 2006 4:00:05 PM:000	28.9	154.3	184.5
Thursday, April 06, 2006 4:00:10 PM:000	28.9	154.4	184.7
Thursday, April 06, 2006 4:00:15 PM:000	29	154.4	185.1
Thursday, April 06, 2006 4:00:20 PM:000	29	154.6	185.5
Thursday, April 06, 2006 4:00:25 PM:000	29.1	154.6	186
Thursday, April 06, 2006 4:00:30 PM:000	29.1	154.8	186.5
Thursday, April 06, 2006 4:00:35 PM:000	29.2	154.8	186.7
Thursday, April 06, 2006 4:00:40 PM:000	29.2	154.8	186.8
Thursday, April 06, 2006 4:00:45 PM:000	29.2	154.9	186.8
Thursday, April 06, 2006 4:00:50 PM:000	29.2	155	186.7
Thursday, April 06, 2006 4:00:55 PM:000	29.4	155	186.7
Thursday, April 06, 2006 4:01:00 PM:000	29.6	155.1	186.9
Thursday, April 06, 2006 4:01:05 PM:000	29.5	155.2	187.1
Thursday, April 06, 2006 4:01:10 PM:000	29.5	155.2	187.2
Thursday, April 06, 2006 4:01:15 PM:000	29.5	155.3	187.4
Thursday, April 06, 2006 4:01:20 PM:000	29.5	155.3	188.2
Thursday, April 06, 2006 4:01:25 PM:000	29.6	155.4	188.8
Thursday, April 06, 2006 4:01:30 PM:000	29.6	155.4	189.2
Thursday, April 06, 2006 4:01:35 PM:000	29.5	155.6	189.5
Thursday, April 06, 2006 4:01:40 PM:000	29.4	155.6	190
Thursday, April 06, 2006 4:01:45 PM:000	29.4	155.6	190.1
Thursday, April 06, 2006 4:01:50 PM:000	29.4	155.7	190.2
Thursday, April 06, 2006 4:01:55 PM:000	29.4	155.7	190.2
Thursday, April 06, 2006 4:02:00 PM:000	29.4	155.8	190.4
Thursday, April 06, 2006 4:02:05 PM:000	29.4	155.9	190.6
Thursday, April 06, 2006 4:02:10 PM:000	29.4	155.9	190.9
Thursday, April 06, 2006 4:02:15 PM:000	29.5	156	191
Thursday, April 06, 2006 4:02:20 PM:000	29.5	156	191.1
Thursday, April 06, 2006 4:02:25 PM:000	29.5	156.1	191.2
Thursday, April 06, 2006 4:02:30 PM:000	29.5	156.1	191.2
Thursday, April 06, 2006 4:02:35 PM:000	29.5	156.2	191.2
Thursday, April 06, 2006 4:02:40 PM:000	29.4	156.3	191.2
Thursday, April 06, 2006 4:02:45 PM:000	29.3	156.3	191.1
Thursday, April 06, 2006 4:02:50 PM:000	29.2	156.3	191.1
Thursday, April 06, 2006 4:02:55 PM:000	29.3	156.4	191.5
Thursday, April 06, 2006 4:03:00 PM:000	29.3	156.6	191.8
Thursday, April 06, 2006 4:03:05 PM:000	29.3	156.6	191.9
Thursday, April 06, 2006 4:03:10 PM:000	29.4	156.7	191.9
Thursday, April 06, 2006 4:03:15 PM:000	29.3	156.7	192.1
Thursday, April 06, 2006 4:03:20 PM:000	29.3	156.8	192.2
Thursday, April 06, 2006 4:03:25 PM:000	29.2	156.8	192.2
Thursday, April 06, 2006 4:03:30 PM:000	29.2	156.8	192.1
Thursday, April 06, 2006 4:03:35 PM:000	29.2	156.9	192.2
Thursday, April 06, 2006 4:03:40 PM:000	29.1	157	192
Thursday, April 06, 2006 4:03:45 PM:000	29.3	157.1	192
Thursday, April 06, 2006 4:03:50 PM:000	29.2	157.1	192
Thursday, April 06, 2006 4:03:55 PM:000	29.2	157.2	192
Thursday, April 06, 2006 4:04:00 PM:000	29.3	157.2	192
Thursday, April 06, 2006 4:04:05 PM:000	29.3	157.3	192
Thursday, April 06, 2006 4:04:10 PM:000	29.3	157.3	191.4
Thursday, April 06, 2006 4:04:15 PM:000	29.3	157.4	191
Thursday, April 06, 2006 4:04:20 PM:000	29.3	157.4	190.9

Thursday, April 06, 2006 4:04:25 PM:000	29.3	157.5	190.9
Thursday, April 06, 2006 4:04:30 PM:000	29.3	157.6	190.9
Thursday, April 06, 2006 4:04:35 PM:000	29.3	157.7	191.3
Thursday, April 06, 2006 4:04:40 PM:000	29.1	157.7	191.6
Thursday, April 06, 2006 4:04:45 PM:000	29.2	157.9	191.7
Thursday, April 06, 2006 4:04:50 PM:000	29.2	157.9	192
Thursday, April 06, 2006 4:04:55 PM:000	29.2	157.9	192.1
Thursday, April 06, 2006 4:05:00 PM:000	29.4	158	192.3
Thursday, April 06, 2006 4:05:05 PM:000	29.4	158.1	192.7
Thursday, April 06, 2006 4:05:10 PM:000	29.4	158.1	192.9
Thursday, April 06, 2006 4:05:15 PM:000	29.4	158.3	192.9
Thursday, April 06, 2006 4:05:20 PM:000	29.4	158.3	192.9
Thursday, April 06, 2006 4:05:25 PM:000	29.5	158.3	192.7
Thursday, April 06, 2006 4:05:30 PM:000	29.2	158.4	192.6
Thursday, April 06, 2006 4:05:35 PM:000	29.3	158.5	192.9
Thursday, April 06, 2006 4:05:40 PM:000	29.2	158.6	192.9
Thursday, April 06, 2006 4:05:45 PM:000	29.3	158.6	193
Thursday, April 06, 2006 4:05:50 PM:000	29.3	158.7	193.2
Thursday, April 06, 2006 4:05:55 PM:000	29.2	158.8	193.7
Thursday, April 06, 2006 4:06:00 PM:000	29.3	158.8	193.9
Thursday, April 06, 2006 4:06:05 PM:000	29.3	158.8	194
Thursday, April 06, 2006 4:06:10 PM:000	29.2	159	194.2
Thursday, April 06, 2006 4:06:15 PM:000	29.2	159	194.2
Thursday, April 06, 2006 4:06:20 PM:000	29.1	159	194.2
Thursday, April 06, 2006 4:06:25 PM:000	29.1	159.1	194.3
Thursday, April 06, 2006 4:06:30 PM:000	29.2	159.3	194.3
Thursday, April 06, 2006 4:06:35 PM:000	29.1	159.3	194.4
Thursday, April 06, 2006 4:06:40 PM:000	29.1	159.3	194.7
Thursday, April 06, 2006 4:06:45 PM:000	29.1	159.4	194.9
Thursday, April 06, 2006 4:06:50 PM:000	29.1	159.5	195.1
Thursday, April 06, 2006 4:06:55 PM:000	29.2	159.5	195.4
Thursday, April 06, 2006 4:07:00 PM:000	29.3	159.6	195.6
Thursday, April 06, 2006 4:07:05 PM:000	29.3	159.6	195.7
Thursday, April 06, 2006 4:07:10 PM:000	29.3	159.7	195.9
Thursday, April 06, 2006 4:07:15 PM:000	29.3	159.7	196
Thursday, April 06, 2006 4:07:20 PM:000	29.3	159.8	196
Thursday, April 06, 2006 4:07:25 PM:000	29.2	159.9	195.9
Thursday, April 06, 2006 4:07:30 PM:000	29.3	160	195.8
Thursday, April 06, 2006 4:07:35 PM:000	29.2	160.1	195.7
Thursday, April 06, 2006 4:07:40 PM:000	29.1	160.1	195.7
Thursday, April 06, 2006 4:07:45 PM:000	28.8	160.3	195.7
Thursday, April 06, 2006 4:07:50 PM:000	29	160.3	196
Thursday, April 06, 2006 4:07:55 PM:000	29.1	160.3	196.1
Thursday, April 06, 2006 4:08:00 PM:000	29.3	160.5	196.1
Thursday, April 06, 2006 4:08:05 PM:000	29.4	160.6	196
Thursday, April 06, 2006 4:08:10 PM:000	29.3	160.6	196.1
Thursday, April 06, 2006 4:08:15 PM:000	29.3	160.6	196.3
Thursday, April 06, 2006 4:08:20 PM:000	29.2	160.7	196.3
Thursday, April 06, 2006 4:08:25 PM:000	29.2	160.8	196.4
Thursday, April 06, 2006 4:08:30 PM:000	29	160.8	196.4
Thursday, April 06, 2006 4:08:35 PM:000	29	160.8	196.5
Thursday, April 06, 2006 4:08:40 PM:000	29.1	160.9	196.7

Thursday, April 06, 2006 4:08:45 PM:000	29.1	161.1	197
Thursday, April 06, 2006 4:08:50 PM:000	29.2	161.1	197.1
Thursday, April 06, 2006 4:08:55 PM:000	29.3	161.2	197.3
Thursday, April 06, 2006 4:09:00 PM:000	29.2	161.2	197.4
Thursday, April 06, 2006 4:09:05 PM:000	29.3	161.2	197.4
Thursday, April 06, 2006 4:09:10 PM:000	29.3	161.3	197.5
Thursday, April 06, 2006 4:09:15 PM:000	29.3	161.4	197.7
Thursday, April 06, 2006 4:09:20 PM:000	29.3	161.5	197.9
Thursday, April 06, 2006 4:09:25 PM:000	29.3	161.5	197.9
Thursday, April 06, 2006 4:09:30 PM:000	29.3	161.6	197.9
Thursday, April 06, 2006 4:09:35 PM:000	29.4	161.7	198.1
Thursday, April 06, 2006 4:09:40 PM:000	29.4	161.8	198.3
Thursday, April 06, 2006 4:09:45 PM:000	29.5	161.9	198.5
Thursday, April 06, 2006 4:09:50 PM:000	29.5	161.9	198.6
Thursday, April 06, 2006 4:09:55 PM:000	29.3	162	198.7
Thursday, April 06, 2006 4:10:00 PM:000	29.3	162	198.7
Thursday, April 06, 2006 4:10:05 PM:000	29.2	162.1	198.8
Thursday, April 06, 2006 4:10:10 PM:000	29.2	162.2	198.9
Thursday, April 06, 2006 4:10:15 PM:000	29.2	162.2	198.9
Thursday, April 06, 2006 4:10:20 PM:000	29	162.3	199.2
Thursday, April 06, 2006 4:10:25 PM:000	29	162.4	199.2
Thursday, April 06, 2006 4:10:30 PM:000	29.1	162.4	199.3
Thursday, April 06, 2006 4:10:35 PM:000	29.1	162.5	199.3
Thursday, April 06, 2006 4:10:40 PM:000	29.1	162.5	199.1
Thursday, April 06, 2006 4:10:45 PM:000	29.2	162.6	198.9
Thursday, April 06, 2006 4:10:50 PM:000	29.2	162.7	198.9
Thursday, April 06, 2006 4:10:55 PM:000	29.2	162.8	198.9
Thursday, April 06, 2006 4:11:00 PM:000	29.2	162.8	198.9
Thursday, April 06, 2006 4:11:05 PM:000	29.2	162.8	199
Thursday, April 06, 2006 4:11:10 PM:000	29.2	162.9	199.3
Thursday, April 06, 2006 4:11:15 PM:000	29.2	163	199.5
Thursday, April 06, 2006 4:11:20 PM:000	29.2	163.1	199.5
Thursday, April 06, 2006 4:11:25 PM:000	29.3	163.1	199.5
Thursday, April 06, 2006 4:11:30 PM:000	29.4	163.2	199.6
Thursday, April 06, 2006 4:11:35 PM:000	29.3	163.2	199.6
Thursday, April 06, 2006 4:11:40 PM:000	29.2	163.3	199.6
Thursday, April 06, 2006 4:11:45 PM:000	29.3	163.3	199.6
Thursday, April 06, 2006 4:11:50 PM:000	29.4	163.4	199.6
Thursday, April 06, 2006 4:11:55 PM:000	29.5	163.4	199.6
Thursday, April 06, 2006 4:12:00 PM:000	29.6	163.6	199.6
Thursday, April 06, 2006 4:12:05 PM:000	29.6	163.6	199.7
Thursday, April 06, 2006 4:12:10 PM:000	29.7	163.6	199.7
Thursday, April 06, 2006 4:12:15 PM:000	29.8	163.6	199.7
Thursday, April 06, 2006 4:12:20 PM:000	29.8	163.7	199.7
Thursday, April 06, 2006 4:12:25 PM:000	29.8	163.7	199.8
Thursday, April 06, 2006 4:12:30 PM:000	29.7	163.8	199.9
Thursday, April 06, 2006 4:12:35 PM:000	29.7	163.8	200.1
Thursday, April 06, 2006 4:12:40 PM:000	29.7	163.9	200.1
Thursday, April 06, 2006 4:12:45 PM:000	29.6	163.9	199.6
Thursday, April 06, 2006 4:12:50 PM:000	29.4	164	199.5
Thursday, April 06, 2006 4:12:55 PM:000	29.4	164	199.5
Thursday, April 06, 2006 4:13:00 PM:000	29.4	164.1	199.5

Thursday, April 06, 2006 4:13:05 PM:000	29.2	164.2	199.5
Thursday, April 06, 2006 4:13:10 PM:000	29.2	164.2	199.6
Thursday, April 06, 2006 4:13:15 PM:000	29.1	164.3	199.6
Thursday, April 06, 2006 4:13:20 PM:000	29.1	164.4	199.8
Thursday, April 06, 2006 4:13:25 PM:000	29.1	164.4	200.1
Thursday, April 06, 2006 4:13:30 PM:000	29.2	164.5	200.2
Thursday, April 06, 2006 4:13:35 PM:000	29.2	164.6	200.4
Thursday, April 06, 2006 4:13:40 PM:000	29.2	164.7	200.4
Thursday, April 06, 2006 4:13:45 PM:000	29.2	164.7	200.4
Thursday, April 06, 2006 4:13:50 PM:000	29.2	164.8	200.3
Thursday, April 06, 2006 4:13:55 PM:000	29.3	164.8	200.5
Thursday, April 06, 2006 4:14:00 PM:000	29.4	164.9	200.7
Thursday, April 06, 2006 4:14:05 PM:000	29.4	165	200.6
Thursday, April 06, 2006 4:14:10 PM:000	29.5	165.1	200.6
Thursday, April 06, 2006 4:14:15 PM:000	29.6	165.2	200.6
Thursday, April 06, 2006 4:14:20 PM:000	29.5	165.2	200.9
Thursday, April 06, 2006 4:14:25 PM:000	29.5	165.2	201.1
Thursday, April 06, 2006 4:14:30 PM:000	29.5	165.3	201.3
Thursday, April 06, 2006 4:14:35 PM:000	29.4	165.3	201.4
Thursday, April 06, 2006 4:14:40 PM:000	29.4	165.4	201.7
Thursday, April 06, 2006 4:14:45 PM:000	29.3	165.5	201.8
Thursday, April 06, 2006 4:14:50 PM:000	29.4	165.5	201.9
Thursday, April 06, 2006 4:14:55 PM:000	29.1	165.6	202
Thursday, April 06, 2006 4:15:00 PM:000	29.2	165.6	202
Thursday, April 06, 2006 4:15:05 PM:000	29.2	165.7	202.1
Thursday, April 06, 2006 4:15:10 PM:000	29.3	165.8	202.3
Thursday, April 06, 2006 4:15:15 PM:000	29.4	165.8	202.3
Thursday, April 06, 2006 4:15:20 PM:000	29.3	165.9	202.4
Thursday, April 06, 2006 4:15:25 PM:000	29.3	166	202.6
Thursday, April 06, 2006 4:15:30 PM:000	29.3	166	202.7
Thursday, April 06, 2006 4:15:35 PM:000	29.3	166.1	202.7
Thursday, April 06, 2006 4:15:40 PM:000	29.3	166.2	202.7
Thursday, April 06, 2006 4:15:45 PM:000	29.3	166.2	202.7
Thursday, April 06, 2006 4:15:50 PM:000	29.3	166.3	202.9
Thursday, April 06, 2006 4:15:55 PM:000	29.3	166.3	203
Thursday, April 06, 2006 4:16:00 PM:000	29.4	166.5	203.2
Thursday, April 06, 2006 4:16:05 PM:000	29.5	166.5	203.2
Thursday, April 06, 2006 4:16:10 PM:000	29.5	166.7	203.2
Thursday, April 06, 2006 4:16:15 PM:000	29.4	166.7	203.2
Thursday, April 06, 2006 4:16:20 PM:000	29.4	166.8	203.3
Thursday, April 06, 2006 4:16:25 PM:000	29.3	166.8	203.3
Thursday, April 06, 2006 4:16:30 PM:000	29.3	166.9	203.4
Thursday, April 06, 2006 4:16:35 PM:000	29.1	166.9	203
Thursday, April 06, 2006 4:16:40 PM:000	29.1	166.9	202.8
Thursday, April 06, 2006 4:16:45 PM:000	29.1	167	202.5
Thursday, April 06, 2006 4:16:50 PM:000	29.1	167.1	202.4
Thursday, April 06, 2006 4:16:55 PM:000	29.1	167.1	202.5
Thursday, April 06, 2006 4:17:00 PM:000	29	167.3	202.5
Thursday, April 06, 2006 4:17:05 PM:000	29.1	167.3	202.6
Thursday, April 06, 2006 4:17:10 PM:000	29.2	167.4	202.7
Thursday, April 06, 2006 4:17:15 PM:000	29.2	167.4	202.9
Thursday, April 06, 2006 4:17:20 PM:000	29.2	167.4	203



Thursday, April 06, 2006 4:17:25 PM:000	29.2	167.6	203.1
Thursday, April 06, 2006 4:17:30 PM:000	29.2	167.6	203.2
Thursday, April 06, 2006 4:17:35 PM:000	29.1	167.7	203.3
Thursday, April 06, 2006 4:17:40 PM:000	29.1	167.7	203.6
Thursday, April 06, 2006 4:17:45 PM:000	28.9	167.8	203.7
Thursday, April 06, 2006 4:17:50 PM:000	28.9	167.9	203.9
Thursday, April 06, 2006 4:17:55 PM:000	28.9	167.9	203.9
Thursday, April 06, 2006 4:18:00 PM:000	28.8	168	203.9
Thursday, April 06, 2006 4:18:05 PM:000	28.7	168	203.9
Thursday, April 06, 2006 4:18:10 PM:000	28.6	168.1	204.2
Thursday, April 06, 2006 4:18:15 PM:000	28.6	168.2	204.5
Thursday, April 06, 2006 4:18:20 PM:000	28.5	168.3	204.5
Thursday, April 06, 2006 4:18:25 PM:000	28.7	168.3	204.5
Thursday, April 06, 2006 4:18:30 PM:000	28.7	168.4	204.5
Thursday, April 06, 2006 4:18:35 PM:000	28.8	168.4	204.6
Thursday, April 06, 2006 4:18:40 PM:000	28.8	168.6	204.6
Thursday, April 06, 2006 4:18:45 PM:000	28.8	168.6	204.6
Thursday, April 06, 2006 4:18:50 PM:000	28.9	168.6	204
Thursday, April 06, 2006 4:18:55 PM:000	28.7	168.7	203.1
Thursday, April 06, 2006 4:19:00 PM:000	28.9	168.8	202.8
Thursday, April 06, 2006 4:19:05 PM:000	28.9	168.9	203
Thursday, April 06, 2006 4:19:10 PM:000	28.9	169	203.2
Thursday, April 06, 2006 4:19:15 PM:000	28.9	169	203.5
Thursday, April 06, 2006 4:19:20 PM:000	28.9	169.2	203.8
Thursday, April 06, 2006 4:19:25 PM:000	28.7	169.2	203.9
Thursday, April 06, 2006 4:19:30 PM:000	28.6	169.2	204.1
Thursday, April 06, 2006 4:19:35 PM:000	28.6	169.2	204.1
Thursday, April 06, 2006 4:19:40 PM:000	28.6	169.3	204.2
Thursday, April 06, 2006 4:19:45 PM:000	28.7	169.4	201.7
Thursday, April 06, 2006 4:19:50 PM:000	28.7	169.4	201.2
Thursday, April 06, 2006 4:19:55 PM:000	28.6	169.4	200.8
Thursday, April 06, 2006 4:20:00 PM:000	28.6	169.5	200.9
Thursday, April 06, 2006 4:20:05 PM:000	28.6	169.6	201.6
Thursday, April 06, 2006 4:20:10 PM:000	28.8	169.6	202.2
Thursday, April 06, 2006 4:20:15 PM:000	28.7	169.7	202.7
Thursday, April 06, 2006 4:20:20 PM:000	28.8	169.9	203.1
Thursday, April 06, 2006 4:20:25 PM:000	28.7	169.9	203.4
Thursday, April 06, 2006 4:20:30 PM:000	28.8	170	203.4
Thursday, April 06, 2006 4:20:35 PM:000	28.6	170	203.4
Thursday, April 06, 2006 4:20:40 PM:000	28.7	170.1	203.7
Thursday, April 06, 2006 4:20:45 PM:000	28.8	170.2	203.9
Thursday, April 06, 2006 4:20:50 PM:000	29.2	170.3	204
Thursday, April 06, 2006 4:20:55 PM:000	29.3	170.3	204.2
Thursday, April 06, 2006 4:21:00 PM:000	29.2	170.4	204.2
Thursday, April 06, 2006 4:21:05 PM:000	29.2	170.4	204.5
Thursday, April 06, 2006 4:21:10 PM:000	28.9	170.4	204.6
Thursday, April 06, 2006 4:21:15 PM:000	28.8	170.6	204.6
Thursday, April 06, 2006 4:21:20 PM:000	28.9	170.6	204.7
Thursday, April 06, 2006 4:21:25 PM:000	28.9	170.6	205
Thursday, April 06, 2006 4:21:30 PM:000	29	170.7	205
Thursday, April 06, 2006 4:21:35 PM:000	29	170.8	205.2
Thursday, April 06, 2006 4:21:40 PM:000	28.9	170.9	205.4

Thursday, April 06, 2006 4:21:45 PM:000	28.9	170.9	205.5
Thursday, April 06, 2006 4:21:50 PM:000	29	171	205.8
Thursday, April 06, 2006 4:21:55 PM:000	29	171.1	206.2
Thursday, April 06, 2006 4:22:00 PM:000	29	171.1	206.2
Thursday, April 06, 2006 4:22:05 PM:000	29.1	171.2	206.4
Thursday, April 06, 2006 4:22:10 PM:000	29.1	171.2	204.5
Thursday, April 06, 2006 4:22:15 PM:000	29.1	171.3	203.3
Thursday, April 06, 2006 4:22:20 PM:000	29.1	171.4	202.8
Thursday, April 06, 2006 4:22:25 PM:000	29	171.4	202.6
Thursday, April 06, 2006 4:22:30 PM:000	29.1	171.5	202.7
Thursday, April 06, 2006 4:22:35 PM:000	29.3	171.5	203.5
Thursday, April 06, 2006 4:22:40 PM:000	29.3	171.6	204
Thursday, April 06, 2006 4:22:45 PM:000	29.3	171.7	204.5
Thursday, April 06, 2006 4:22:50 PM:000	29.3	171.7	204.9
Thursday, April 06, 2006 4:22:55 PM:000	29.2	171.8	205
Thursday, April 06, 2006 4:23:00 PM:000	29.2	171.9	205.4
Thursday, April 06, 2006 4:23:05 PM:000	29	172	205.6
Thursday, April 06, 2006 4:23:10 PM:000	28.8	172	205.7
Thursday, April 06, 2006 4:23:15 PM:000	28.8	172.1	206
Thursday, April 06, 2006 4:23:20 PM:000	28.9	172.1	206.2
Thursday, April 06, 2006 4:23:25 PM:000	28.9	172.2	206.3
Thursday, April 06, 2006 4:23:30 PM:000	28.9	172.3	206.6
Thursday, April 06, 2006 4:23:35 PM:000	28.9	172.3	206.8
Thursday, April 06, 2006 4:23:40 PM:000	28.9	172.5	207
Thursday, April 06, 2006 4:23:45 PM:000	29	172.5	207.1
Thursday, April 06, 2006 4:23:50 PM:000	29	172.6	207.2
Thursday, April 06, 2006 4:23:55 PM:000	29.1	172.6	207.3
Thursday, April 06, 2006 4:24:00 PM:000	29.1	172.6	207.3
Thursday, April 06, 2006 4:24:05 PM:000	29.1	172.7	206.6
Thursday, April 06, 2006 4:24:10 PM:000	28.9	172.7	206.2
Thursday, April 06, 2006 4:24:15 PM:000	28.9	172.8	206.3
Thursday, April 06, 2006 4:24:20 PM:000	28.9	172.8	206.5
Thursday, April 06, 2006 4:24:25 PM:000	28.9	172.8	206.6
Thursday, April 06, 2006 4:24:30 PM:000	28.9	172.9	206.6
Thursday, April 06, 2006 4:24:35 PM:000	28.9	173.1	206.7
Thursday, April 06, 2006 4:24:40 PM:000	29	173.1	207
Thursday, April 06, 2006 4:24:45 PM:000	29	173.2	207.2
Thursday, April 06, 2006 4:24:50 PM:000	29.2	173.3	207.1
Thursday, April 06, 2006 4:24:55 PM:000	29.2	173.3	207
Thursday, April 06, 2006 4:25:00 PM:000	29.2	173.5	207.2
Thursday, April 06, 2006 4:25:05 PM:000	29.2	173.5	207.3
Thursday, April 06, 2006 4:25:10 PM:000	29	173.6	207.4
Thursday, April 06, 2006 4:25:15 PM:000	28.9	173.6	207.6
Thursday, April 06, 2006 4:25:20 PM:000	28.9	173.7	207.9
Thursday, April 06, 2006 4:25:25 PM:000	28.9	173.7	207.9
Thursday, April 06, 2006 4:25:30 PM:000	28.9	173.8	207.9
Thursday, April 06, 2006 4:25:35 PM:000	28.8	173.8	208.4
Thursday, April 06, 2006 4:25:40 PM:000	28.8	174	208.5
Thursday, April 06, 2006 4:25:45 PM:000	28.8	174	208.7
Thursday, April 06, 2006 4:25:50 PM:000	28.8	174.1	208.6
Thursday, April 06, 2006 4:25:55 PM:000	29	174.1	208.6
Thursday, April 06, 2006 4:26:00 PM:000	28.9	174.1	209

Thursday, April 06, 2006 4:26:05 PM:000	28.9	174.2	209
Thursday, April 06, 2006 4:26:10 PM:000	29	174.2	209.3
Thursday, April 06, 2006 4:26:15 PM:000	28.9	174.4	209
Thursday, April 06, 2006 4:26:20 PM:000	28.9	174.4	209.1
Thursday, April 06, 2006 4:26:25 PM:000	28.8	174.4	209.1
Thursday, April 06, 2006 4:26:30 PM:000	28.8	174.5	209.2
Thursday, April 06, 2006 4:26:35 PM:000	28.9	174.5	209.3
Thursday, April 06, 2006 4:26:40 PM:000	28.8	174.6	209.6
Thursday, April 06, 2006 4:26:45 PM:000	28.7	174.7	209.9
Thursday, April 06, 2006 4:26:50 PM:000	28.8	174.8	210.1
Thursday, April 06, 2006 4:26:55 PM:000	28.9	174.8	208.9
Thursday, April 06, 2006 4:27:00 PM:000	28.9	174.9	208.2
Thursday, April 06, 2006 4:27:05 PM:000	28.9	174.9	208.5
Thursday, April 06, 2006 4:27:10 PM:000	28.9	175	209.2
Thursday, April 06, 2006 4:27:15 PM:000	28.9	175	209.7
Thursday, April 06, 2006 4:27:20 PM:000	28.9	175.1	209.9
Thursday, April 06, 2006 4:27:25 PM:000	28.9	175.1	210.1
Thursday, April 06, 2006 4:27:30 PM:000	28.6	175.2	210.2
Thursday, April 06, 2006 4:27:35 PM:000	28.7	175.2	210.3
Thursday, April 06, 2006 4:27:40 PM:000	28.8	175.3	210.3
Thursday, April 06, 2006 4:27:45 PM:000	28.8	175.4	210.6
Thursday, April 06, 2006 4:27:50 PM:000	28.8	175.4	210.7
Thursday, April 06, 2006 4:27:55 PM:000	28.9	175.4	210.9
Thursday, April 06, 2006 4:28:00 PM:000	28.9	175.5	211.2
Thursday, April 06, 2006 4:28:05 PM:000	28.9	175.6	211.3
Thursday, April 06, 2006 4:28:10 PM:000	28.7	175.6	211.3
Thursday, April 06, 2006 4:28:15 PM:000	28.1	175.7	211.4
Thursday, April 06, 2006 4:28:20 PM:000	28.2	175.8	211.6
Thursday, April 06, 2006 4:28:25 PM:000	28.4	175.9	211.8
Thursday, April 06, 2006 4:28:30 PM:000	28.5	175.9	211.9
Thursday, April 06, 2006 4:28:35 PM:000	28.5	176	211.8
Thursday, April 06, 2006 4:28:40 PM:000	28.7	176.1	211.8
Thursday, April 06, 2006 4:28:45 PM:000	28.8	176.2	212.1
Thursday, April 06, 2006 4:28:50 PM:000	28.9	176.2	212.3
Thursday, April 06, 2006 4:28:55 PM:000	28.9	176.3	212.4
Thursday, April 06, 2006 4:29:00 PM:000	28.8	176.3	212.4
Thursday, April 06, 2006 4:29:05 PM:000	28.9	176.4	211.3
Thursday, April 06, 2006 4:29:10 PM:000	28.9	176.5	209.8
Thursday, April 06, 2006 4:29:15 PM:000	28.9	176.5	209.6
Thursday, April 06, 2006 4:29:20 PM:000	28.9	176.6	210
Thursday, April 06, 2006 4:29:25 PM:000	28.8	176.6	210.4
Thursday, April 06, 2006 4:29:30 PM:000	28.8	176.6	210.4
Thursday, April 06, 2006 4:29:35 PM:000	28.7	176.8	210.6
Thursday, April 06, 2006 4:29:40 PM:000	28.8	176.8	211.2
Thursday, April 06, 2006 4:29:45 PM:000	28.9	176.8	211.6
Thursday, April 06, 2006 4:29:50 PM:000	29	176.9	212
Thursday, April 06, 2006 4:29:55 PM:000	29	177	212.4
Thursday, April 06, 2006 4:30:00 PM:000	29.1	177.1	212.5
Thursday, April 06, 2006 4:30:05 PM:000	29.1	177.1	212.6
Thursday, April 06, 2006 4:30:10 PM:000	29	177.1	212.7
Thursday, April 06, 2006 4:30:15 PM:000	29	177.2	212.7
Thursday, April 06, 2006 4:30:20 PM:000	28.9	177.2	212.7

Thursday, April 06, 2006 4:30:25 PM:000	28.9	177.4	212.9
Thursday, April 06, 2006 4:30:30 PM:000	29	177.4	213.1
Thursday, April 06, 2006 4:30:35 PM:000	29	177.5	213.3
Thursday, April 06, 2006 4:30:40 PM:000	28.9	177.5	213.3
Thursday, April 06, 2006 4:30:45 PM:000	29	177.6	213.2
Thursday, April 06, 2006 4:30:50 PM:000	29.1	177.7	213
Thursday, April 06, 2006 4:30:55 PM:000	29.2	177.8	213
Thursday, April 06, 2006 4:31:00 PM:000	29.2	177.8	213.2
Thursday, April 06, 2006 4:31:05 PM:000	29.3	177.8	213.4
Thursday, April 06, 2006 4:31:10 PM:000	29.2	177.9	213.7
Thursday, April 06, 2006 4:31:15 PM:000	29.2	178	213.7
Thursday, April 06, 2006 4:31:20 PM:000	29.2	178	213.5
Thursday, April 06, 2006 4:31:25 PM:000	29.2	178.1	213.5
Thursday, April 06, 2006 4:31:30 PM:000	29.2	178.1	213.5
Thursday, April 06, 2006 4:31:35 PM:000	29.3	178.2	213.6
Thursday, April 06, 2006 4:31:40 PM:000	29.2	178.2	213.7
Thursday, April 06, 2006 4:31:45 PM:000	29.1	178.3	213.9
Thursday, April 06, 2006 4:31:50 PM:000	29.3	178.4	214
Thursday, April 06, 2006 4:31:55 PM:000	29.1	178.4	214.1
Thursday, April 06, 2006 4:32:00 PM:000	29.1	178.5	214.2
Thursday, April 06, 2006 4:32:05 PM:000	29.1	178.5	214.2
Thursday, April 06, 2006 4:32:10 PM:000	29.2	178.6	214.2
Thursday, April 06, 2006 4:32:15 PM:000	29.2	178.6	214.1
Thursday, April 06, 2006 4:32:20 PM:000	29.3	178.8	214.2
Thursday, April 06, 2006 4:32:25 PM:000	29.3	178.8	214.4
Thursday, April 06, 2006 4:32:30 PM:000	29.4	178.9	214.5
Thursday, April 06, 2006 4:32:35 PM:000	29.4	178.9	214.5
Thursday, April 06, 2006 4:32:40 PM:000	29.4	179	214.5
Thursday, April 06, 2006 4:32:45 PM:000	29.4	179.1	214.6
Thursday, April 06, 2006 4:32:50 PM:000	29.4	179.1	214.5
Thursday, April 06, 2006 4:32:55 PM:000	29.4	179.1	214.5
Thursday, April 06, 2006 4:33:00 PM:000	29.4	179.2	214.5
Thursday, April 06, 2006 4:33:05 PM:000	29.4	179.2	214.3
Thursday, April 06, 2006 4:33:10 PM:000	29.3	179.3	214.3
Thursday, April 06, 2006 4:33:15 PM:000	29.3	179.3	214.5
Thursday, April 06, 2006 4:33:20 PM:000	29.3	179.3	214.9
Thursday, April 06, 2006 4:33:25 PM:000	29.2	179.4	215.3
Thursday, April 06, 2006 4:33:30 PM:000	29	179.5	215.4
Thursday, April 06, 2006 4:33:35 PM:000	29	179.6	215.4
Thursday, April 06, 2006 4:33:40 PM:000	28.7	179.6	215.6
Thursday, April 06, 2006 4:33:45 PM:000	28.6	179.7	215.6
Thursday, April 06, 2006 4:33:50 PM:000	28.7	179.8	215.8
Thursday, April 06, 2006 4:33:55 PM:000	28.5	179.8	215.1
Thursday, April 06, 2006 4:34:00 PM:000	28.5	179.9	212.7
Thursday, April 06, 2006 4:34:05 PM:000	28.5	180	211.2
Thursday, April 06, 2006 4:34:10 PM:000	28.6	180	211.2
Thursday, April 06, 2006 4:34:15 PM:000	28.5	180.1	211.8
Thursday, April 06, 2006 4:34:20 PM:000	28.5	180.1	212.3
Thursday, April 06, 2006 4:34:25 PM:000	28.6	180.2	213
Thursday, April 06, 2006 4:34:30 PM:000	28.7	180.2	213.5
Thursday, April 06, 2006 4:34:35 PM:000	28.7	180.2	213.8
Thursday, April 06, 2006 4:34:40 PM:000	28.7	180.3	214.1

Thursday, April 06, 2006 4:34:45 PM:000	28.8	180.4	214.3
Thursday, April 06, 2006 4:34:50 PM:000	28.9	180.4	214.7
Thursday, April 06, 2006 4:34:55 PM:000	29.1	180.4	214.9
Thursday, April 06, 2006 4:35:00 PM:000	29.1	180.5	215.5
Thursday, April 06, 2006 4:35:05 PM:000	29	180.5	215.6
Thursday, April 06, 2006 4:35:10 PM:000	28.9	180.7	215.7
Thursday, April 06, 2006 4:35:15 PM:000	29.1	180.7	216
Thursday, April 06, 2006 4:35:20 PM:000	29.1	180.7	216.3
Thursday, April 06, 2006 4:35:25 PM:000	29.1	180.8	216.4
Thursday, April 06, 2006 4:35:30 PM:000	29.2	180.8	216.8
Thursday, April 06, 2006 4:35:35 PM:000	29.1	180.9	216.8
Thursday, April 06, 2006 4:35:40 PM:000	29.3	180.9	217.2
Thursday, April 06, 2006 4:35:45 PM:000	29.3	181	217.5
Thursday, April 06, 2006 4:35:50 PM:000	29.5	181.1	217.3
Thursday, April 06, 2006 4:35:55 PM:000	29.5	181.2	217.4
Thursday, April 06, 2006 4:36:00 PM:000	29.6	181.3	217.6
Thursday, April 06, 2006 4:36:05 PM:000	29.6	181.4	217.8
Thursday, April 06, 2006 4:36:10 PM:000	29.5	181.4	217.9
Thursday, April 06, 2006 4:36:15 PM:000	29.5	181.5	217.7
Thursday, April 06, 2006 4:36:20 PM:000	29.4	181.6	217.1
Thursday, April 06, 2006 4:36:25 PM:000	29.4	181.6	216.6
Thursday, April 06, 2006 4:36:30 PM:000	29.3	181.6	215.9
Thursday, April 06, 2006 4:36:35 PM:000	29.1	181.6	215.6
Thursday, April 06, 2006 4:36:40 PM:000	29.1	181.7	215.7
Thursday, April 06, 2006 4:36:45 PM:000	29.1	181.8	215.9
Thursday, April 06, 2006 4:36:50 PM:000	29	181.8	214.6
Thursday, April 06, 2006 4:36:55 PM:000	28.9	181.9	213.6
Thursday, April 06, 2006 4:37:00 PM:000	28.9	181.9	212
Thursday, April 06, 2006 4:37:05 PM:000	29.1	181.9	211.6
Thursday, April 06, 2006 4:37:10 PM:000	29.1	182.1	211.6
Thursday, April 06, 2006 4:37:15 PM:000	29.3	182.1	212.1
Thursday, April 06, 2006 4:37:20 PM:000	29.3	182.2	213.2
Thursday, April 06, 2006 4:37:25 PM:000	29.4	182.2	214.4
Thursday, April 06, 2006 4:37:30 PM:000	29.3	182.3	215
Thursday, April 06, 2006 4:37:35 PM:000	29.2	182.3	215.6
Thursday, April 06, 2006 4:37:40 PM:000	29.2	182.4	216.2
Thursday, April 06, 2006 4:37:45 PM:000	29	182.5	216.7
Thursday, April 06, 2006 4:37:50 PM:000	28.9	182.5	217
Thursday, April 06, 2006 4:37:55 PM:000	28.6	182.5	217.5
Thursday, April 06, 2006 4:38:00 PM:000	28.7	182.6	217.7
Thursday, April 06, 2006 4:38:05 PM:000	28.7	182.7	218.1
Thursday, April 06, 2006 4:38:10 PM:000	28.9	182.7	218.3
Thursday, April 06, 2006 4:38:15 PM:000	28.9	182.8	218.5
Thursday, April 06, 2006 4:38:20 PM:000	28.9	182.8	218.6
Thursday, April 06, 2006 4:38:25 PM:000	29	182.9	218.7
Thursday, April 06, 2006 4:38:30 PM:000	29	182.9	218.7
Thursday, April 06, 2006 4:38:35 PM:000	29	182.9	218.7
Thursday, April 06, 2006 4:38:40 PM:000	28.7	183.1	219
Thursday, April 06, 2006 4:38:45 PM:000	28.7	183.1	219.2
Thursday, April 06, 2006 4:38:50 PM:000	28.8	183.1	219.2
Thursday, April 06, 2006 4:38:55 PM:000	29.1	183.2	219.2
Thursday, April 06, 2006 4:39:00 PM:000	28.9	183.3	219.2

Thursday, April 06, 2006 4:39:05 PM:000	29	183.3	219.4
Thursday, April 06, 2006 4:39:10 PM:000	29.1	183.4	219.9
Thursday, April 06, 2006 4:39:15 PM:000	29.3	183.4	220
Thursday, April 06, 2006 4:39:20 PM:000	29.3	183.6	220.2
Thursday, April 06, 2006 4:39:25 PM:000	29.4	183.6	220.3
Thursday, April 06, 2006 4:39:30 PM:000	29.4	183.6	220.7
Thursday, April 06, 2006 4:39:35 PM:000	29.3	183.7	220.8
Thursday, April 06, 2006 4:39:40 PM:000	29.3	183.7	220.9
Thursday, April 06, 2006 4:39:45 PM:000	29.3	183.8	221
Thursday, April 06, 2006 4:39:50 PM:000	29.3	183.9	221.2
Thursday, April 06, 2006 4:39:55 PM:000	29.3	183.9	221.4
Thursday, April 06, 2006 4:40:00 PM:000	29.3	184	221.4
Thursday, April 06, 2006 4:40:05 PM:000	29.2	184	221.4
Thursday, April 06, 2006 4:40:10 PM:000	28.9	184	221.4
Thursday, April 06, 2006 4:40:15 PM:000	29.1	184.1	221.4
Thursday, April 06, 2006 4:40:20 PM:000	29.1	184.1	221.4
Thursday, April 06, 2006 4:40:25 PM:000	29	184.2	221.5
Thursday, April 06, 2006 4:40:30 PM:000	28.9	184.3	221.5
Thursday, April 06, 2006 4:40:35 PM:000	29	184.3	221.7
Thursday, April 06, 2006 4:40:40 PM:000	29.1	184.4	222
Thursday, April 06, 2006 4:40:45 PM:000	29.1	184.4	222.4
Thursday, April 06, 2006 4:40:50 PM:000	29.2	184.4	222.4
Thursday, April 06, 2006 4:40:55 PM:000	29.2	184.5	222.5
Thursday, April 06, 2006 4:41:00 PM:000	29.3	184.6	222.6
Thursday, April 06, 2006 4:41:05 PM:000	29.4	184.6	222.7
Thursday, April 06, 2006 4:41:10 PM:000	29.4	184.7	222.9
Thursday, April 06, 2006 4:41:15 PM:000	29.3	184.7	223
Thursday, April 06, 2006 4:41:20 PM:000	29.1	184.8	223
Thursday, April 06, 2006 4:41:25 PM:000	29.1	184.9	223
Thursday, April 06, 2006 4:41:30 PM:000	29.1	184.9	222.9
Thursday, April 06, 2006 4:41:35 PM:000	29.2	184.9	222.9
Thursday, April 06, 2006 4:41:40 PM:000	29.3	185	222.9
Thursday, April 06, 2006 4:41:45 PM:000	29.3	185.1	222.8
Thursday, April 06, 2006 4:41:50 PM:000	29.4	185.1	222.8
Thursday, April 06, 2006 4:41:55 PM:000	29.3	185.1	222.8
Thursday, April 06, 2006 4:42:00 PM:000	29.2	185.2	222.8
Thursday, April 06, 2006 4:42:05 PM:000	29.2	185.3	222.8
Thursday, April 06, 2006 4:42:10 PM:000	29.2	185.3	222.9
Thursday, April 06, 2006 4:42:15 PM:000	29.2	185.3	222.9
Thursday, April 06, 2006 4:42:20 PM:000	29.2	185.4	223
Thursday, April 06, 2006 4:42:25 PM:000	29.1	185.4	223
Thursday, April 06, 2006 4:42:30 PM:000	29.1	185.5	223.1
Thursday, April 06, 2006 4:42:35 PM:000	29.2	185.5	223.2
Thursday, April 06, 2006 4:42:40 PM:000	29.2	185.6	223.2
Thursday, April 06, 2006 4:42:45 PM:000	29.2	185.7	222.9
Thursday, April 06, 2006 4:42:50 PM:000	29.2	185.8	222.8
Thursday, April 06, 2006 4:42:55 PM:000	29.1	185.8	223
Thursday, April 06, 2006 4:43:00 PM:000	29.1	185.9	223.2
Thursday, April 06, 2006 4:43:05 PM:000	29.1	185.9	223.1
Thursday, April 06, 2006 4:43:10 PM:000	29	186	223
Thursday, April 06, 2006 4:43:15 PM:000	28.8	186	223.2
Thursday, April 06, 2006 4:43:20 PM:000	28.9	186.1	222.4

Thursday, April 06, 2006 4:43:25 PM:000	28.8	186.1	222.8
Thursday, April 06, 2006 4:43:30 PM:000	28.7	186.2	223.1
Thursday, April 06, 2006 4:43:35 PM:000	28.8	186.3	223.2
Thursday, April 06, 2006 4:43:40 PM:000	28.7	186.3	223.2
Thursday, April 06, 2006 4:43:45 PM:000	28.9	186.3	223.4
Thursday, April 06, 2006 4:43:50 PM:000	28.9	186.4	223.5
Thursday, April 06, 2006 4:43:55 PM:000	28.9	186.4	223.8
Thursday, April 06, 2006 4:44:00 PM:000	28.9	186.5	223.8
Thursday, April 06, 2006 4:44:05 PM:000	29.1	186.5	223.8
Thursday, April 06, 2006 4:44:10 PM:000	29.1	186.6	223.8
Thursday, April 06, 2006 4:44:15 PM:000	29.1	186.7	223.8
Thursday, April 06, 2006 4:44:20 PM:000	29.2	186.7	223.8
Thursday, April 06, 2006 4:44:25 PM:000	29.3	186.8	223.8
Thursday, April 06, 2006 4:44:30 PM:000	29.4	186.8	224.1
Thursday, April 06, 2006 4:44:35 PM:000	29.4	186.9	224.3
Thursday, April 06, 2006 4:44:40 PM:000	29.5	187	224.5
Thursday, April 06, 2006 4:44:45 PM:000	29.5	187.1	224.6
Thursday, April 06, 2006 4:44:50 PM:000	29.4	187.1	224.6
Thursday, April 06, 2006 4:44:55 PM:000	29.3	187.2	224.6
Thursday, April 06, 2006 4:45:00 PM:000	29.4	187.2	224.7
Thursday, April 06, 2006 4:45:05 PM:000	29.4	187.4	224.7
Thursday, April 06, 2006 4:45:10 PM:000	29.6	187.4	224.6
Thursday, April 06, 2006 4:45:15 PM:000	29.8	187.4	224.9
Thursday, April 06, 2006 4:45:20 PM:000	29.6	187.5	225
Thursday, April 06, 2006 4:45:25 PM:000	29.6	187.6	225
Thursday, April 06, 2006 4:45:30 PM:000	29.1	187.6	225.1
Thursday, April 06, 2006 4:45:35 PM:000	29	187.6	225.3
Thursday, April 06, 2006 4:45:40 PM:000	29.2	187.7	225.5
Thursday, April 06, 2006 4:45:45 PM:000	29.1	187.7	225.5
Thursday, April 06, 2006 4:45:50 PM:000	29.1	187.7	225.7
Thursday, April 06, 2006 4:45:55 PM:000	29.1	187.8	225.8
Thursday, April 06, 2006 4:46:00 PM:000	29.2	187.9	225.8
Thursday, April 06, 2006 4:46:05 PM:000	29	187.9	225.8
Thursday, April 06, 2006 4:46:10 PM:000	29	187.9	225.8
Thursday, April 06, 2006 4:46:15 PM:000	29.2	188	225.8
Thursday, April 06, 2006 4:46:20 PM:000	29.2	188.1	225.8
Thursday, April 06, 2006 4:46:25 PM:000	29.2	188.2	225.8
Thursday, April 06, 2006 4:46:30 PM:000	29.2	188.2	224.8
Thursday, April 06, 2006 4:46:35 PM:000	29.1	188.3	224.8
Thursday, April 06, 2006 4:46:40 PM:000	29.4	188.3	225.3
Thursday, April 06, 2006 4:46:45 PM:000	29.3	188.4	225.5
Thursday, April 06, 2006 4:46:50 PM:000	29.4	188.4	225.7
Thursday, April 06, 2006 4:46:55 PM:000	29.4	188.5	225.9
Thursday, April 06, 2006 4:47:00 PM:000	29.4	188.6	226
Thursday, April 06, 2006 4:47:05 PM:000	29.3	188.6	226.1
Thursday, April 06, 2006 4:47:10 PM:000	29.3	188.7	226.4
Thursday, April 06, 2006 4:47:15 PM:000	29.4	188.7	226.4
Thursday, April 06, 2006 4:47:20 PM:000	29.3	188.8	225.2
Thursday, April 06, 2006 4:47:25 PM:000	29.2	188.8	225.1
Thursday, April 06, 2006 4:47:30 PM:000	29.3	188.9	225.4
Thursday, April 06, 2006 4:47:35 PM:000	29	188.9	225.8
Thursday, April 06, 2006 4:47:40 PM:000	29	188.9	225.4

Thursday, April 06, 2006 4:47:45 PM:000	29.1	189.1	224.8
Thursday, April 06, 2006 4:47:50 PM:000	29.2	189.1	224.8
Thursday, April 06, 2006 4:47:55 PM:000	29.1	189.1	224.8
Thursday, April 06, 2006 4:48:00 PM:000	29.3	189.2	224.8
Thursday, April 06, 2006 4:48:05 PM:000	29.3	189.2	225
Thursday, April 06, 2006 4:48:10 PM:000	29.4	189.3	225.2
Thursday, April 06, 2006 4:48:15 PM:000	29.3	189.3	225
Thursday, April 06, 2006 4:48:20 PM:000	29.3	189.4	225
Thursday, April 06, 2006 4:48:25 PM:000	29.4	189.5	225.3
Thursday, April 06, 2006 4:48:30 PM:000	29.5	189.5	225.6
Thursday, April 06, 2006 4:48:35 PM:000	29.5	189.6	225.6
Thursday, April 06, 2006 4:48:40 PM:000	29.4	189.6	225.6
Thursday, April 06, 2006 4:48:45 PM:000	29.5	189.7	225.7
Thursday, April 06, 2006 4:48:50 PM:000	29.4	189.8	225.8
Thursday, April 06, 2006 4:48:55 PM:000	29.4	189.8	225
Thursday, April 06, 2006 4:49:00 PM:000	29.4	189.8	225.3
Thursday, April 06, 2006 4:49:05 PM:000	29.4	189.8	225.5
Thursday, April 06, 2006 4:49:10 PM:000	29.4	189.9	225.5
Thursday, April 06, 2006 4:49:15 PM:000	29.4	189.9	225.5
Thursday, April 06, 2006 4:49:20 PM:000	29.4	190	225.4
Thursday, April 06, 2006 4:49:25 PM:000	29.4	190	225.3
Thursday, April 06, 2006 4:49:30 PM:000	29.3	190.1	225.3
Thursday, April 06, 2006 4:49:35 PM:000	29.2	190.1	225.4
Thursday, April 06, 2006 4:49:40 PM:000	29	190.2	225.5
Thursday, April 06, 2006 4:49:45 PM:000	29.1	190.3	225.4
Thursday, April 06, 2006 4:49:50 PM:000	29	190.3	225.4
Thursday, April 06, 2006 4:49:55 PM:000	29	190.3	225.5
Thursday, April 06, 2006 4:50:00 PM:000	28.9	190.4	225.9
Thursday, April 06, 2006 4:50:05 PM:000	29	190.5	226.4
Thursday, April 06, 2006 4:50:10 PM:000	29	190.5	226.5
Thursday, April 06, 2006 4:50:15 PM:000	29	190.6	226.5
Thursday, April 06, 2006 4:50:20 PM:000	29.1	190.6	226.2
Thursday, April 06, 2006 4:50:25 PM:000	29.1	190.6	225.9
Thursday, April 06, 2006 4:50:30 PM:000	29.2	190.7	225.4
Thursday, April 06, 2006 4:50:35 PM:000	29.2	190.7	225
Thursday, April 06, 2006 4:50:40 PM:000	29.4	190.8	225.2
Thursday, April 06, 2006 4:50:45 PM:000	29.6	190.9	225.5
Thursday, April 06, 2006 4:50:50 PM:000	29.7	191	225.7
Thursday, April 06, 2006 4:50:55 PM:000	29.8	191	225.8
Thursday, April 06, 2006 4:51:00 PM:000	29.8	191	226
Thursday, April 06, 2006 4:51:05 PM:000	29.7	191.1	226.1
Thursday, April 06, 2006 4:51:10 PM:000	29.7	191.1	226.1
Thursday, April 06, 2006 4:51:15 PM:000	29.6	191.2	226
Thursday, April 06, 2006 4:51:20 PM:000	29.5	191.2	226
Thursday, April 06, 2006 4:51:25 PM:000	29.6	191.3	226.1
Thursday, April 06, 2006 4:51:30 PM:000	29.5	191.3	226.2
Thursday, April 06, 2006 4:51:35 PM:000	29.1	191.3	226.2
Thursday, April 06, 2006 4:51:40 PM:000	29.1	191.3	226.2
Thursday, April 06, 2006 4:51:45 PM:000	29.1	191.4	226.2
Thursday, April 06, 2006 4:51:50 PM:000	28.9	191.5	226.5
Thursday, April 06, 2006 4:51:55 PM:000	29	191.6	226.7
Thursday, April 06, 2006 4:52:00 PM:000	29.1	191.7	226.7



Thursday, April 06, 2006 4:52:05 PM:000	29.1	191.7	226.8
Thursday, April 06, 2006 4:52:10 PM:000	29.2	191.7	227
Thursday, April 06, 2006 4:52:15 PM:000	29.3	191.8	227.1
Thursday, April 06, 2006 4:52:20 PM:000	29.3	191.8	227.3
Thursday, April 06, 2006 4:52:25 PM:000	29.2	191.9	227.4
Thursday, April 06, 2006 4:52:30 PM:000	29.3	192	227.4
Thursday, April 06, 2006 4:52:35 PM:000	29.4	192	227.4
Thursday, April 06, 2006 4:52:40 PM:000	29.4	192.1	227.4
Thursday, April 06, 2006 4:52:45 PM:000	29.4	192.1	227.6
Thursday, April 06, 2006 4:52:50 PM:000	29.5	192.2	227.7
Thursday, April 06, 2006 4:52:55 PM:000	29.5	192.3	227.9
Thursday, April 06, 2006 4:53:00 PM:000	29.5	192.3	228.1
Thursday, April 06, 2006 4:53:05 PM:000	29.5	192.3	227.9
Thursday, April 06, 2006 4:53:10 PM:000	29.5	192.5	227.9
Thursday, April 06, 2006 4:53:15 PM:000	29.5	192.5	227.9
Thursday, April 06, 2006 4:53:20 PM:000	29.3	192.5	228.1
Thursday, April 06, 2006 4:53:25 PM:000	29.3	192.6	228.2
Thursday, April 06, 2006 4:53:30 PM:000	29.3	192.6	228.3
Thursday, April 06, 2006 4:53:35 PM:000	29.3	192.7	228.3
Thursday, April 06, 2006 4:53:40 PM:000	29.3	192.8	228.3
Thursday, April 06, 2006 4:53:45 PM:000	29.4	192.8	228.6
Thursday, April 06, 2006 4:53:50 PM:000	29.6	192.8	228.8
Thursday, April 06, 2006 4:53:55 PM:000	29.7	192.9	229.1
Thursday, April 06, 2006 4:54:00 PM:000	29.8	193	229.1
Thursday, April 06, 2006 4:54:05 PM:000	30	193	229.2
Thursday, April 06, 2006 4:54:10 PM:000	30	193	229.5
Thursday, April 06, 2006 4:54:15 PM:000	30.2	193.1	229.5
Thursday, April 06, 2006 4:54:20 PM:000	30.2	193.1	229.6
Thursday, April 06, 2006 4:54:25 PM:000	30.2	193.2	230
Thursday, April 06, 2006 4:54:30 PM:000	30.2	193.3	230.1
Thursday, April 06, 2006 4:54:35 PM:000	30.2	193.3	230.4
Thursday, April 06, 2006 4:54:40 PM:000	30.3	193.3	230.5
Thursday, April 06, 2006 4:54:45 PM:000	30.4	193.4	230.5
Thursday, April 06, 2006 4:54:50 PM:000	30.3	193.4	230.5
Thursday, April 06, 2006 4:54:55 PM:000	30.3	193.4	230.6
Thursday, April 06, 2006 4:55:00 PM:000	30.2	193.5	230.8
Thursday, April 06, 2006 4:55:05 PM:000	30.2	193.6	231.2
Thursday, April 06, 2006 4:55:10 PM:000	30.2	193.6	231.3
Thursday, April 06, 2006 4:55:15 PM:000	30.2	193.6	231.4
Thursday, April 06, 2006 4:55:20 PM:000	30.1	193.7	231.5
Thursday, April 06, 2006 4:55:25 PM:000	30.2	193.8	231.5
Thursday, April 06, 2006 4:55:30 PM:000	30.2	193.8	231.6
Thursday, April 06, 2006 4:55:35 PM:000	30.2	193.9	231.9
Thursday, April 06, 2006 4:55:40 PM:000	30.1	194	232.1
Thursday, April 06, 2006 4:55:45 PM:000	29.8	194.1	232.2
Thursday, April 06, 2006 4:55:50 PM:000	29.9	194.1	232.2
Thursday, April 06, 2006 4:55:55 PM:000	29.9	194.2	231.7
Thursday, April 06, 2006 4:56:00 PM:000	29.9	194.2	231.7
Thursday, April 06, 2006 4:56:05 PM:000	30	194.3	231.9
Thursday, April 06, 2006 4:56:10 PM:000	30.1	194.3	230.7
Thursday, April 06, 2006 4:56:15 PM:000	30	194.3	230.7
Thursday, April 06, 2006 4:56:20 PM:000	30	194.4	230.8

Thursday, April 06, 2006 4:56:25 PM:000	29.7	194.5	230.9
Thursday, April 06, 2006 4:56:30 PM:000	29.7	194.5	231
Thursday, April 06, 2006 4:56:35 PM:000	29.8	194.6	231.2
Thursday, April 06, 2006 4:56:40 PM:000	29.9	194.6	231.2
Thursday, April 06, 2006 4:56:45 PM:000	30	194.7	231.3
Thursday, April 06, 2006 4:56:50 PM:000	30	194.8	231.6
Thursday, April 06, 2006 4:56:55 PM:000	30.3	194.8	231.8
Thursday, April 06, 2006 4:57:00 PM:000	30	194.8	232.1
Thursday, April 06, 2006 4:57:05 PM:000	30	194.8	232.5
Thursday, April 06, 2006 4:57:10 PM:000	30.1	194.9	232.4
Thursday, April 06, 2006 4:57:15 PM:000	30.1	194.9	232.4
Thursday, April 06, 2006 4:57:20 PM:000	30.1	195	232.5
Thursday, April 06, 2006 4:57:25 PM:000	30.1	195	232.6
Thursday, April 06, 2006 4:57:30 PM:000	30.2	195.1	232.6
Thursday, April 06, 2006 4:57:35 PM:000	30.2	195.1	232.8
Thursday, April 06, 2006 4:57:40 PM:000	30.3	195.2	232.8
Thursday, April 06, 2006 4:57:45 PM:000	30.4	195.2	233
Thursday, April 06, 2006 4:57:50 PM:000	30.4	195.2	233.1
Thursday, April 06, 2006 4:57:55 PM:000	30.4	195.3	233.2
Thursday, April 06, 2006 4:58:00 PM:000	30.3	195.3	232.9
Thursday, April 06, 2006 4:58:05 PM:000	30.2	195.4	232
Thursday, April 06, 2006 4:58:10 PM:000	30.2	195.4	232
Thursday, April 06, 2006 4:58:15 PM:000	30.1	195.4	232.1
Thursday, April 06, 2006 4:58:20 PM:000	30.1	195.4	232.1
Thursday, April 06, 2006 4:58:25 PM:000	30.1	195.5	231.8
Thursday, April 06, 2006 4:58:30 PM:000	30.2	195.5	232.3
Thursday, April 06, 2006 4:58:35 PM:000	30.2	195.5	232.5
Thursday, April 06, 2006 4:58:40 PM:000	30	195.6	232.8
Thursday, April 06, 2006 4:58:45 PM:000	30.1	195.7	233.1
Thursday, April 06, 2006 4:58:50 PM:000	30.1	195.7	233.1
Thursday, April 06, 2006 4:58:55 PM:000	30.1	195.7	232.8
Thursday, April 06, 2006 4:59:00 PM:000	30.1	195.7	232.8
Thursday, April 06, 2006 4:59:05 PM:000	30.1	195.8	232.8
Thursday, April 06, 2006 4:59:10 PM:000	30.3	195.8	232.9
Thursday, April 06, 2006 4:59:15 PM:000	29.9	195.9	233.1
Thursday, April 06, 2006 4:59:20 PM:000	29.9	195.9	233.3
Thursday, April 06, 2006 4:59:25 PM:000	29.9	195.9	233.5
Thursday, April 06, 2006 4:59:30 PM:000	29.9	196	233.9
Thursday, April 06, 2006 4:59:35 PM:000	29.9	196.1	233.8
Thursday, April 06, 2006 4:59:40 PM:000	30	196.1	233.3
Thursday, April 06, 2006 4:59:45 PM:000	30.1	196.1	233.5
Thursday, April 06, 2006 4:59:50 PM:000	30.1	196.2	233.6
Thursday, April 06, 2006 4:59:55 PM:000	30.1	196.2	233.8
Thursday, April 06, 2006 5:00:00 PM:000	30.3	196.3	234.1
Thursday, April 06, 2006 5:00:05 PM:000	30.2	196.3	234.3
Thursday, April 06, 2006 5:00:10 PM:000	30.2	196.4	234.3
Thursday, April 06, 2006 5:00:15 PM:000	30.4	196.4	232.6
Thursday, April 06, 2006 5:00:20 PM:000	30	196.4	231.4
Thursday, April 06, 2006 5:00:25 PM:000	30	196.5	231.2
Thursday, April 06, 2006 5:00:30 PM:000	30	196.5	232.2
Thursday, April 06, 2006 5:00:35 PM:000	30	196.6	232.7
Thursday, April 06, 2006 5:00:40 PM:000	30.1	196.6	233.6

Thursday, April 06, 2006 5:00:45 PM:000	30.3	196.6	233.6
Thursday, April 06, 2006 5:00:50 PM:000	30.3	196.7	234
Thursday, April 06, 2006 5:00:55 PM:000	30.3	196.7	234.3
Thursday, April 06, 2006 5:01:00 PM:000	30.4	196.8	234.6
Thursday, April 06, 2006 5:01:05 PM:000	30.2	196.8	232.4
Thursday, April 06, 2006 5:01:10 PM:000	30.2	196.9	232.3
Thursday, April 06, 2006 5:01:15 PM:000	30.2	197	232.8
Thursday, April 06, 2006 5:01:20 PM:000	30.3	197	233.6
Thursday, April 06, 2006 5:01:25 PM:000	30.2	197.1	234
Thursday, April 06, 2006 5:01:30 PM:000	30.1	197.1	234.1
Thursday, April 06, 2006 5:01:35 PM:000	30.3	197.2	234.4
Thursday, April 06, 2006 5:01:40 PM:000	30.4	197.2	234.9
Thursday, April 06, 2006 5:01:45 PM:000	29.7	197.2	235.1
Thursday, April 06, 2006 5:01:50 PM:000	29.6	197.3	235
Thursday, April 06, 2006 5:01:55 PM:000	29.6	197.3	235
Thursday, April 06, 2006 5:02:00 PM:000	29.6	197.3	235.2
Thursday, April 06, 2006 5:02:05 PM:000	29.6	197.4	235.5
Thursday, April 06, 2006 5:02:10 PM:000	29.7	197.5	235.6
Thursday, April 06, 2006 5:02:15 PM:000	29.7	197.5	235.6
Thursday, April 06, 2006 5:02:20 PM:000	29.7	197.6	235.6
Thursday, April 06, 2006 5:02:25 PM:000	29.9	197.6	235.8
Thursday, April 06, 2006 5:02:30 PM:000	29.8	197.7	236
Thursday, April 06, 2006 5:02:35 PM:000	29.8	197.7	236.3
Thursday, April 06, 2006 5:02:40 PM:000	29.7	197.7	236.2
Thursday, April 06, 2006 5:02:45 PM:000	29.7	197.8	235.8
Thursday, April 06, 2006 5:02:50 PM:000	29.6	197.8	235.8
Thursday, April 06, 2006 5:02:55 PM:000	29.6	197.9	236.1
Thursday, April 06, 2006 5:03:00 PM:000	29.7	198	236.1
Thursday, April 06, 2006 5:03:05 PM:000	29.7	198	236.1
Thursday, April 06, 2006 5:03:10 PM:000	29.5	198	236.1
Thursday, April 06, 2006 5:03:15 PM:000	29.5	198.1	236
Thursday, April 06, 2006 5:03:20 PM:000	29.6	198.2	236
Thursday, April 06, 2006 5:03:25 PM:000	29.7	198.2	235.9
Thursday, April 06, 2006 5:03:30 PM:000	29.8	198.3	235.8
Thursday, April 06, 2006 5:03:35 PM:000	29.8	198.3	235.8
Thursday, April 06, 2006 5:03:40 PM:000	29.9	198.4	235.8
Thursday, April 06, 2006 5:03:45 PM:000	30.1	198.4	235.6
Thursday, April 06, 2006 5:03:50 PM:000	30.1	198.5	235.6
Thursday, April 06, 2006 5:03:55 PM:000	30.1	198.5	235.6
Thursday, April 06, 2006 5:04:00 PM:000	30.1	198.6	235.8
Thursday, April 06, 2006 5:04:05 PM:000	30.1	198.6	235.9
Thursday, April 06, 2006 5:04:10 PM:000	30.1	198.7	235.9
Thursday, April 06, 2006 5:04:15 PM:000	29.9	198.7	235.9
Thursday, April 06, 2006 5:04:20 PM:000	29.9	198.8	235.9
Thursday, April 06, 2006 5:04:25 PM:000	29.6	198.8	235.8
Thursday, April 06, 2006 5:04:30 PM:000	29.5	198.9	235.9
Thursday, April 06, 2006 5:04:35 PM:000	29.7	198.9	236
Thursday, April 06, 2006 5:04:40 PM:000	29.9	198.9	236.1
Thursday, April 06, 2006 5:04:45 PM:000	30	199	235.3
Thursday, April 06, 2006 5:04:50 PM:000	30	199	235.5
Thursday, April 06, 2006 5:04:55 PM:000	30	199.1	235.7
Thursday, April 06, 2006 5:05:00 PM:000	30.1	199.2	236.2

Thursday, April 06, 2006 5:05:05 PM:000	30	199.3	236.2
Thursday, April 06, 2006 5:05:10 PM:000	29.9	199.3	236.5
Thursday, April 06, 2006 5:05:15 PM:000	29.9	199.4	236.9
Thursday, April 06, 2006 5:05:20 PM:000	29.9	199.4	237
Thursday, April 06, 2006 5:05:25 PM:000	29.9	199.4	237.2
Thursday, April 06, 2006 5:05:30 PM:000	29.9	199.5	237.4
Thursday, April 06, 2006 5:05:35 PM:000	29.9	199.5	237.4
Thursday, April 06, 2006 5:05:40 PM:000	29.9	199.6	237.7
Thursday, April 06, 2006 5:05:45 PM:000	30	199.7	237.5
Thursday, April 06, 2006 5:05:50 PM:000	30	199.7	235.7
Thursday, April 06, 2006 5:05:55 PM:000	30	199.8	235.4
Thursday, April 06, 2006 5:06:00 PM:000	30.1	199.8	235.7
Thursday, April 06, 2006 5:06:05 PM:000	30.1	199.9	235.7
Thursday, April 06, 2006 5:06:10 PM:000	30.2	199.9	235.5
Thursday, April 06, 2006 5:06:15 PM:000	30.3	199.9	235.5
Thursday, April 06, 2006 5:06:20 PM:000	30.3	200	235.3
Thursday, April 06, 2006 5:06:25 PM:000	30.3	200.1	235.3
Thursday, April 06, 2006 5:06:30 PM:000	30.3	200.1	235.8
Thursday, April 06, 2006 5:06:35 PM:000	30.1	200.1	236.4
Thursday, April 06, 2006 5:06:40 PM:000	30	200.2	236.4
Thursday, April 06, 2006 5:06:45 PM:000	30	200.2	236.7
Thursday, April 06, 2006 5:06:50 PM:000	30	200.3	236.8
Thursday, April 06, 2006 5:06:55 PM:000	29.9	200.3	236.7
Thursday, April 06, 2006 5:07:00 PM:000	29.8	200.3	236.4
Thursday, April 06, 2006 5:07:05 PM:000	29.8	200.5	236.2
Thursday, April 06, 2006 5:07:10 PM:000	29.9	200.5	235.6
Thursday, April 06, 2006 5:07:15 PM:000	29.8	200.6	236
Thursday, April 06, 2006 5:07:20 PM:000	29.8	200.6	236.4
Thursday, April 06, 2006 5:07:25 PM:000	29.8	200.7	236.7
Thursday, April 06, 2006 5:07:30 PM:000	29.9	200.7	236.8
Thursday, April 06, 2006 5:07:35 PM:000	29.9	200.7	237.3
Thursday, April 06, 2006 5:07:40 PM:000	30	200.8	237
Thursday, April 06, 2006 5:07:45 PM:000	30	200.8	237.1
Thursday, April 06, 2006 5:07:50 PM:000	30	200.9	236.6
Thursday, April 06, 2006 5:07:55 PM:000	30	200.9	236.5
Thursday, April 06, 2006 5:08:00 PM:000	29.9	200.9	236.9
Thursday, April 06, 2006 5:08:05 PM:000	30	200.9	237
Thursday, April 06, 2006 5:08:10 PM:000	30.1	201	237.3
Thursday, April 06, 2006 5:08:15 PM:000	30.1	201.1	237.3
Thursday, April 06, 2006 5:08:20 PM:000	29.9	201.2	237.6
Thursday, April 06, 2006 5:08:25 PM:000	29.9	201.2	237.9
Thursday, April 06, 2006 5:08:30 PM:000	30.1	201.2	237.6
Thursday, April 06, 2006 5:08:35 PM:000	30.1	201.3	237.6
Thursday, April 06, 2006 5:08:40 PM:000	30	201.3	237.6
Thursday, April 06, 2006 5:08:45 PM:000	30	201.4	237.9
Thursday, April 06, 2006 5:08:50 PM:000	30	201.4	238.5
Thursday, April 06, 2006 5:08:55 PM:000	30	201.4	238.5
Thursday, April 06, 2006 5:09:00 PM:000	30.1	201.5	238.6
Thursday, April 06, 2006 5:09:05 PM:000	29.9	201.5	238.6
Thursday, April 06, 2006 5:09:10 PM:000	30	201.6	238.6
Thursday, April 06, 2006 5:09:15 PM:000	30.1	201.6	238.2
Thursday, April 06, 2006 5:09:20 PM:000	30.1	201.7	237.3

Thursday, April 06, 2006 5:09:25 PM:000	30.1	201.7	237.5
Thursday, April 06, 2006 5:09:30 PM:000	29.9	201.8	237.5
Thursday, April 06, 2006 5:09:35 PM:000	29.6	201.8	237.7
Thursday, April 06, 2006 5:09:40 PM:000	29.7	201.9	237.6
Thursday, April 06, 2006 5:09:45 PM:000	29.7	201.9	238.1
Thursday, April 06, 2006 5:09:50 PM:000	29.8	201.9	238.4
Thursday, April 06, 2006 5:09:55 PM:000	29.8	202	238.7
Thursday, April 06, 2006 5:10:00 PM:000	29.8	202	238.9
Thursday, April 06, 2006 5:10:05 PM:000	29.8	202.1	238.9
Thursday, April 06, 2006 5:10:10 PM:000	29.8	202.1	238.8
Thursday, April 06, 2006 5:10:15 PM:000	30	202.2	238.8
Thursday, April 06, 2006 5:10:20 PM:000	30	202.2	238.9
Thursday, April 06, 2006 5:10:25 PM:000	30	202.3	239
Thursday, April 06, 2006 5:10:30 PM:000	30	202.3	239.1
Thursday, April 06, 2006 5:10:35 PM:000	29.9	202.4	239.3
Thursday, April 06, 2006 5:10:40 PM:000	29.9	202.4	239.7
Thursday, April 06, 2006 5:10:45 PM:000	29.9	202.5	239.8
Thursday, April 06, 2006 5:10:50 PM:000	30	202.5	240.1
Thursday, April 06, 2006 5:10:55 PM:000	30.1	202.6	240.2
Thursday, April 06, 2006 5:11:00 PM:000	30.2	202.6	240.4
Thursday, April 06, 2006 5:11:05 PM:000	30.1	202.7	240.5
Thursday, April 06, 2006 5:11:10 PM:000	30.2	202.7	240.6
Thursday, April 06, 2006 5:11:15 PM:000	30.1	202.7	239.6
Thursday, April 06, 2006 5:11:20 PM:000	30.1	202.8	239.8
Thursday, April 06, 2006 5:11:25 PM:000	30.1	202.8	240.4
Thursday, April 06, 2006 5:11:30 PM:000	30.1	202.9	240.4
Thursday, April 06, 2006 5:11:35 PM:000	30.2	202.9	240.2
Thursday, April 06, 2006 5:11:40 PM:000	30.2	202.9	240.3
Thursday, April 06, 2006 5:11:45 PM:000	30.2	203	240.5
Thursday, April 06, 2006 5:11:50 PM:000	30.1	203	240.5
Thursday, April 06, 2006 5:11:55 PM:000	30	203.1	240.5
Thursday, April 06, 2006 5:12:00 PM:000	30	203.2	240.6
Thursday, April 06, 2006 5:12:05 PM:000	30	203.2	240.8
Thursday, April 06, 2006 5:12:10 PM:000	29.9	203.2	240.9
Thursday, April 06, 2006 5:12:15 PM:000	30	203.3	241.2
Thursday, April 06, 2006 5:12:20 PM:000	30.1	203.3	241.1
Thursday, April 06, 2006 5:12:25 PM:000	30.1	203.3	240.6
Thursday, April 06, 2006 5:12:30 PM:000	30	203.5	240.6
Thursday, April 06, 2006 5:12:35 PM:000	30	203.5	240.6
Thursday, April 06, 2006 5:12:40 PM:000	30	203.6	240.6
Thursday, April 06, 2006 5:12:45 PM:000	30	203.6	240.8
Thursday, April 06, 2006 5:12:50 PM:000	30	203.6	240.9
Thursday, April 06, 2006 5:12:55 PM:000	30.1	203.7	240.4
Thursday, April 06, 2006 5:13:00 PM:000	30.1	203.7	240.4
Thursday, April 06, 2006 5:13:05 PM:000	30.1	203.8	240.9
Thursday, April 06, 2006 5:13:10 PM:000	30.2	203.8	241.2
Thursday, April 06, 2006 5:13:15 PM:000	30.2	203.9	241.2
Thursday, April 06, 2006 5:13:20 PM:000	30.2	203.9	241.2
Thursday, April 06, 2006 5:13:25 PM:000	30.2	203.9	241.4
Thursday, April 06, 2006 5:13:30 PM:000	30.2	204	241.4
Thursday, April 06, 2006 5:13:35 PM:000	30.2	204	241.4
Thursday, April 06, 2006 5:13:40 PM:000	30.2	204.1	241.5

Thursday, April 06, 2006 5:13:45 PM:000	30.2	204.1	241.7
Thursday, April 06, 2006 5:13:50 PM:000	30.2	204.1	241.9
Thursday, April 06, 2006 5:13:55 PM:000	30.2	204.2	242
Thursday, April 06, 2006 5:14:00 PM:000	30.2	204.3	242.1
Thursday, April 06, 2006 5:14:05 PM:000	30.2	204.3	242.1
Thursday, April 06, 2006 5:14:10 PM:000	30.2	204.3	242.4
Thursday, April 06, 2006 5:14:15 PM:000	30.1	204.3	242.4
Thursday, April 06, 2006 5:14:20 PM:000	30.1	204.4	242.7
Thursday, April 06, 2006 5:14:25 PM:000	30.1	204.4	242.3
Thursday, April 06, 2006 5:14:30 PM:000	30.2	204.5	242
Thursday, April 06, 2006 5:14:35 PM:000	30.3	204.5	242
Thursday, April 06, 2006 5:14:40 PM:000	30.3	204.6	242
Thursday, April 06, 2006 5:14:45 PM:000	30.3	204.6	242
Thursday, April 06, 2006 5:14:50 PM:000	30.2	204.8	242.1
Thursday, April 06, 2006 5:14:55 PM:000	30.2	204.8	242.4
Thursday, April 06, 2006 5:15:00 PM:000	30.1	204.9	242.5
Thursday, April 06, 2006 5:15:05 PM:000	30	204.9	242.7
Thursday, April 06, 2006 5:15:10 PM:000	30	204.9	241.5
Thursday, April 06, 2006 5:15:15 PM:000	30.1	205	241.5
Thursday, April 06, 2006 5:15:20 PM:000	30.2	205.1	241.6
Thursday, April 06, 2006 5:15:25 PM:000	30.2	205.1	241.2
Thursday, April 06, 2006 5:15:30 PM:000	30.2	205.1	240.5
Thursday, April 06, 2006 5:15:35 PM:000	30.3	205.2	240.2
Thursday, April 06, 2006 5:15:40 PM:000	30.2	205.2	240.3
Thursday, April 06, 2006 5:15:45 PM:000	30.1	205.2	240.4
Thursday, April 06, 2006 5:15:50 PM:000	30.1	205.2	240.5
Thursday, April 06, 2006 5:15:55 PM:000	30.2	205.3	240.6
Thursday, April 06, 2006 5:16:00 PM:000	30	205.3	241.1
Thursday, April 06, 2006 5:16:05 PM:000	29.9	205.4	241.5
Thursday, April 06, 2006 5:16:10 PM:000	29.9	205.4	241.6
Thursday, April 06, 2006 5:16:15 PM:000	29.9	205.4	241.9
Thursday, April 06, 2006 5:16:20 PM:000	30	205.5	242.2
Thursday, April 06, 2006 5:16:25 PM:000	30	205.5	242.2
Thursday, April 06, 2006 5:16:30 PM:000	30	205.5	242.3
Thursday, April 06, 2006 5:16:35 PM:000	30	205.6	242.6
Thursday, April 06, 2006 5:16:40 PM:000	30.2	205.6	242.9
Thursday, April 06, 2006 5:16:45 PM:000	30.3	205.7	242.9
Thursday, April 06, 2006 5:16:50 PM:000	30.4	205.7	243
Thursday, April 06, 2006 5:16:55 PM:000	30.3	205.8	243
Thursday, April 06, 2006 5:17:00 PM:000	30.4	205.8	243.2
Thursday, April 06, 2006 5:17:05 PM:000	30.1	205.9	243.3
Thursday, April 06, 2006 5:17:10 PM:000	30.1	205.9	243.3
Thursday, April 06, 2006 5:17:15 PM:000	29.9	205.9	243.2
Thursday, April 06, 2006 5:17:20 PM:000	29.9	206	243.2
Thursday, April 06, 2006 5:17:25 PM:000	29.9	206	242.8
Thursday, April 06, 2006 5:17:30 PM:000	29.9	206.1	242.7
Thursday, April 06, 2006 5:17:35 PM:000	30	206.1	242.7
Thursday, April 06, 2006 5:17:40 PM:000	29.9	206.1	242.6
Thursday, April 06, 2006 5:17:45 PM:000	30	206.2	242.9
Thursday, April 06, 2006 5:17:50 PM:000	30	206.2	243.2
Thursday, April 06, 2006 5:17:55 PM:000	30	206.3	243.2
Thursday, April 06, 2006 5:18:00 PM:000	29.9	206.3	243.3

Thursday, April 06, 2006 5:18:05 PM:000	30	206.4	243.3
Thursday, April 06, 2006 5:18:10 PM:000	30	206.4	242.8
Thursday, April 06, 2006 5:18:15 PM:000	30.1	206.5	242.8
Thursday, April 06, 2006 5:18:20 PM:000	30.2	206.5	243.1
Thursday, April 06, 2006 5:18:25 PM:000	30.3	206.5	243.6
Thursday, April 06, 2006 5:18:30 PM:000	30.4	206.5	243.4
Thursday, April 06, 2006 5:18:35 PM:000	30.4	206.6	243.5
Thursday, April 06, 2006 5:18:40 PM:000	30.4	206.7	243.8
Thursday, April 06, 2006 5:18:45 PM:000	30.4	206.7	244.1
Thursday, April 06, 2006 5:18:50 PM:000	30.1	206.7	244.2
Thursday, April 06, 2006 5:18:55 PM:000	30	206.7	244.4
Thursday, April 06, 2006 5:19:00 PM:000	29.9	206.7	244.4
Thursday, April 06, 2006 5:19:05 PM:000	29.7	206.8	244.4
Thursday, April 06, 2006 5:19:10 PM:000	29.8	206.9	244.5
Thursday, April 06, 2006 5:19:15 PM:000	29.8	206.9	242.4
Thursday, April 06, 2006 5:19:20 PM:000	29.8	207	240.2
Thursday, April 06, 2006 5:19:25 PM:000	29.8	207.1	239.6
Thursday, April 06, 2006 5:19:30 PM:000	29.9	207.1	240.8
Thursday, April 06, 2006 5:19:35 PM:000	29.9	207.1	240.9
Thursday, April 06, 2006 5:19:40 PM:000	30	207.1	241
Thursday, April 06, 2006 5:19:45 PM:000	30.2	207.2	241.4
Thursday, April 06, 2006 5:19:50 PM:000	30.2	207.3	241.8
Thursday, April 06, 2006 5:19:55 PM:000	30.1	207.3	242.1
Thursday, April 06, 2006 5:20:00 PM:000	29.9	207.3	242.5
Thursday, April 06, 2006 5:20:05 PM:000	29.9	207.4	242.7
Thursday, April 06, 2006 5:20:10 PM:000	29.7	207.4	243
Thursday, April 06, 2006 5:20:15 PM:000	29.7	207.4	243.4
Thursday, April 06, 2006 5:20:20 PM:000	29.7	207.4	243.3
Thursday, April 06, 2006 5:20:25 PM:000	29.8	207.4	243.1
Thursday, April 06, 2006 5:20:30 PM:000	29.8	207.5	243.4
Thursday, April 06, 2006 5:20:35 PM:000	29.9	207.5	243.6
Thursday, April 06, 2006 5:20:40 PM:000	30	207.6	244
Thursday, April 06, 2006 5:20:45 PM:000	30	207.6	244
Thursday, April 06, 2006 5:20:50 PM:000	30	207.7	244.4
Thursday, April 06, 2006 5:20:55 PM:000	30	207.8	244.6
Thursday, April 06, 2006 5:21:00 PM:000	30	207.8	244.4
Thursday, April 06, 2006 5:21:05 PM:000	29.8	207.8	244.4
Thursday, April 06, 2006 5:21:10 PM:000	29.7	207.9	244.4
Thursday, April 06, 2006 5:21:15 PM:000	29.8	207.9	244.7
Thursday, April 06, 2006 5:21:20 PM:000	29.8	208	244.9
Thursday, April 06, 2006 5:21:25 PM:000	30	208	244.9
Thursday, April 06, 2006 5:21:30 PM:000	29.9	208	245.3
Thursday, April 06, 2006 5:21:35 PM:000	29.8	208	244.4
Thursday, April 06, 2006 5:21:40 PM:000	29.8	208	244.5
Thursday, April 06, 2006 5:21:45 PM:000	29.8	208	244.7
Thursday, April 06, 2006 5:21:50 PM:000	29.9	208.1	244.9
Thursday, April 06, 2006 5:21:55 PM:000	29.9	208.1	245.6
Thursday, April 06, 2006 5:22:00 PM:000	29.9	208.1	245.6
Thursday, April 06, 2006 5:22:05 PM:000	29.9	208.2	245.7
Thursday, April 06, 2006 5:22:10 PM:000	29.9	208.3	245.8
Thursday, April 06, 2006 5:22:15 PM:000	30	208.3	244.8
Thursday, April 06, 2006 5:22:20 PM:000	29.8	208.4	244.1

Thursday, April 06, 2006 5:22:25 PM:000	30	208.4	244.1
Thursday, April 06, 2006 5:22:30 PM:000	30.1	208.5	244.2
Thursday, April 06, 2006 5:22:35 PM:000	30.2	208.5	244.7
Thursday, April 06, 2006 5:22:40 PM:000	30.2	208.5	244.9
Thursday, April 06, 2006 5:22:45 PM:000	30.2	208.5	245.1
Thursday, April 06, 2006 5:22:50 PM:000	30.2	208.6	245.2
Thursday, April 06, 2006 5:22:55 PM:000	30.3	208.7	245.6
Thursday, April 06, 2006 5:23:00 PM:000	30.3	208.7	245.6
Thursday, April 06, 2006 5:23:05 PM:000	30.3	208.7	245.6
Thursday, April 06, 2006 5:23:10 PM:000	30.3	208.8	245.6
Thursday, April 06, 2006 5:23:15 PM:000	30.2	208.8	245.6
Thursday, April 06, 2006 5:23:20 PM:000	30	208.8	245.6
Thursday, April 06, 2006 5:23:25 PM:000	30	208.9	245.1
Thursday, April 06, 2006 5:23:30 PM:000	30.2	208.9	245.1
Thursday, April 06, 2006 5:23:35 PM:000	30.2	209.1	245.1
Thursday, April 06, 2006 5:23:40 PM:000	29.9	209.1	245.3
Thursday, April 06, 2006 5:23:45 PM:000	29.9	209.1	245.3
Thursday, April 06, 2006 5:23:50 PM:000	30	209.1	245.3
Thursday, April 06, 2006 5:23:55 PM:000	30	209.1	245.5
Thursday, April 06, 2006 5:24:00 PM:000	30	209.2	245.6
Thursday, April 06, 2006 5:24:05 PM:000	29.9	209.2	245.7
Thursday, April 06, 2006 5:24:10 PM:000	30	209.3	245.9
Thursday, April 06, 2006 5:24:15 PM:000	30.1	209.3	245.9
Thursday, April 06, 2006 5:24:20 PM:000	30.1	209.4	245.9
Thursday, April 06, 2006 5:24:25 PM:000	30.1	209.4	245.8
Thursday, April 06, 2006 5:24:30 PM:000	30.2	209.4	245.4
Thursday, April 06, 2006 5:24:35 PM:000	30	209.5	245.4
Thursday, April 06, 2006 5:24:40 PM:000	30.2	209.5	245.4
Thursday, April 06, 2006 5:24:45 PM:000	30.2	209.5	245.6
Thursday, April 06, 2006 5:24:50 PM:000	30.2	209.6	245.7
Thursday, April 06, 2006 5:24:55 PM:000	30.3	209.6	244.8
Thursday, April 06, 2006 5:25:00 PM:000	30.2	209.7	244.2
Thursday, April 06, 2006 5:25:05 PM:000	30.2	209.7	244.5
Thursday, April 06, 2006 5:25:10 PM:000	30.1	209.7	244.8
Thursday, April 06, 2006 5:25:15 PM:000	30	209.7	242.9
Thursday, April 06, 2006 5:25:20 PM:000	30.2	209.8	240.2
Thursday, April 06, 2006 5:25:25 PM:000	30.1	209.8	240
Thursday, April 06, 2006 5:25:30 PM:000	30.1	209.9	240.4
Thursday, April 06, 2006 5:25:35 PM:000	30.1	209.9	241.1
Thursday, April 06, 2006 5:25:40 PM:000	30.2	209.9	242
Thursday, April 06, 2006 5:25:45 PM:000	30.1	210	242.6
Thursday, April 06, 2006 5:25:50 PM:000	30.1	210	242.8
Thursday, April 06, 2006 5:25:55 PM:000	30.2	210	242.9
Thursday, April 06, 2006 5:26:00 PM:000	30.2	210	243.1
Thursday, April 06, 2006 5:26:05 PM:000	30.2	210.1	243.3
Thursday, April 06, 2006 5:26:10 PM:000	30.3	210.1	243.5
Thursday, April 06, 2006 5:26:15 PM:000	30.3	210.1	243.9
Thursday, April 06, 2006 5:26:20 PM:000	30.3	210.2	244.1
Thursday, April 06, 2006 5:26:25 PM:000	30.3	210.2	244.4
Thursday, April 06, 2006 5:26:30 PM:000	30.4	210.2	244.5
Thursday, April 06, 2006 5:26:35 PM:000	30.3	210.3	244.5
Thursday, April 06, 2006 5:26:40 PM:000	30.3	210.3	244.9



Thursday, April 06, 2006 5:26:45 PM:000	30.4	210.4	245.1
Thursday, April 06, 2006 5:26:50 PM:000	30.3	210.4	245.3
Thursday, April 06, 2006 5:26:55 PM:000	30.2	210.5	245.7
Thursday, April 06, 2006 5:27:00 PM:000	30	210.5	241.7
Thursday, April 06, 2006 5:27:05 PM:000	30.1	210.5	240.3
Thursday, April 06, 2006 5:27:10 PM:000	30	210.6	241.1
Thursday, April 06, 2006 5:27:15 PM:000	30.1	210.6	242.1
Thursday, April 06, 2006 5:27:20 PM:000	30.1	210.7	242.9
Thursday, April 06, 2006 5:27:25 PM:000	30.1	210.7	243.5
Thursday, April 06, 2006 5:27:30 PM:000	30.1	210.8	244.2
Thursday, April 06, 2006 5:27:35 PM:000	30.2	210.8	244.6
Thursday, April 06, 2006 5:27:40 PM:000	30.3	210.8	245.1
Thursday, April 06, 2006 5:27:45 PM:000	30.3	210.9	242.4
Thursday, April 06, 2006 5:27:50 PM:000	30.3	210.9	239.1
Thursday, April 06, 2006 5:27:55 PM:000	30.3	211	238.8
Thursday, April 06, 2006 5:28:00 PM:000	30.3	211	239.7
Thursday, April 06, 2006 5:28:05 PM:000	30.4	211.1	241.1
Thursday, April 06, 2006 5:28:10 PM:000	30.5	211.1	241.9
Thursday, April 06, 2006 5:28:15 PM:000	30.5	211.2	242.8
Thursday, April 06, 2006 5:28:20 PM:000	30.4	211.2	243.3
Thursday, April 06, 2006 5:28:25 PM:000	30.4	211.2	243.3
Thursday, April 06, 2006 5:28:30 PM:000	30.3	211.3	243.7
Thursday, April 06, 2006 5:28:35 PM:000	30.3	211.3	243.9
Thursday, April 06, 2006 5:28:40 PM:000	30.2	211.3	243.9
Thursday, April 06, 2006 5:28:45 PM:000	30.2	211.3	243.9
Thursday, April 06, 2006 5:28:50 PM:000	30.3	211.5	244.2
Thursday, April 06, 2006 5:28:55 PM:000	30.2	211.5	244.5
Thursday, April 06, 2006 5:29:00 PM:000	30.3	211.5	244.6
Thursday, April 06, 2006 5:29:05 PM:000	30.3	211.5	245.1
Thursday, April 06, 2006 5:29:10 PM:000	30.3	211.5	245.5
Thursday, April 06, 2006 5:29:15 PM:000	30.3	211.6	245.7
Thursday, April 06, 2006 5:29:20 PM:000	30.4	211.6	245.8
Thursday, April 06, 2006 5:29:25 PM:000	30.3	211.7	245.8
Thursday, April 06, 2006 5:29:30 PM:000	30.4	211.8	246.1
Thursday, April 06, 2006 5:29:35 PM:000	30.4	211.8	246.1
Thursday, April 06, 2006 5:29:40 PM:000	30.4	211.8	245.9
Thursday, April 06, 2006 5:29:45 PM:000	30.4	211.8	245.8
Thursday, April 06, 2006 5:29:50 PM:000	30.3	211.8	245.6
Thursday, April 06, 2006 5:29:55 PM:000	30.4	211.9	245.6
Thursday, April 06, 2006 5:30:00 PM:000	29.8	211.9	245.6
Thursday, April 06, 2006 5:30:05 PM:000	29.8	211.9	245.9
Thursday, April 06, 2006 5:30:10 PM:000	29.8	211.9	246.1
Thursday, April 06, 2006 5:30:15 PM:000	30.2	212	245.4
Thursday, April 06, 2006 5:30:20 PM:000	30.3	212	245.4
Thursday, April 06, 2006 5:30:25 PM:000	30.3	212.2	245.2
Thursday, April 06, 2006 5:30:30 PM:000	30.3	212.2	245.7
Thursday, April 06, 2006 5:30:35 PM:000	30.3	212.2	246.2
Thursday, April 06, 2006 5:30:40 PM:000	30.3	212.2	246.6
Thursday, April 06, 2006 5:30:45 PM:000	30.3	212.2	246.7
Thursday, April 06, 2006 5:30:50 PM:000	30.5	212.2	247
Thursday, April 06, 2006 5:30:55 PM:000	30.6	212.2	246.8
Thursday, April 06, 2006 5:31:00 PM:000	30.7	212.3	246.8

Thursday, April 06, 2006 5:31:05 PM:000	30.7	212.3	247
Thursday, April 06, 2006 5:31:10 PM:000	30.7	212.3	247.3
Thursday, April 06, 2006 5:31:15 PM:000	30.7	212.3	247.4
Thursday, April 06, 2006 5:31:20 PM:000	30.7	212.3	245.5
Thursday, April 06, 2006 5:31:25 PM:000	30.7	212.4	246.1
Thursday, April 06, 2006 5:31:30 PM:000	30.6	212.4	246.4
Thursday, April 06, 2006 5:31:35 PM:000	30.4	212.5	246.6
Thursday, April 06, 2006 5:31:40 PM:000	30.5	212.5	246.6
Thursday, April 06, 2006 5:31:45 PM:000	30.7	212.6	246.6
Thursday, April 06, 2006 5:31:50 PM:000	30.5	212.6	246.7
Thursday, April 06, 2006 5:31:55 PM:000	30.6	212.6	246.7
Thursday, April 06, 2006 5:32:00 PM:000	30.6	212.7	245.6
Thursday, April 06, 2006 5:32:05 PM:000	30.7	212.8	245.7
Thursday, April 06, 2006 5:32:10 PM:000	30.7	212.8	245.3
Thursday, April 06, 2006 5:32:15 PM:000	30.6	212.8	245.2
Thursday, April 06, 2006 5:32:20 PM:000	30.6	212.8	245.4
Thursday, April 06, 2006 5:32:25 PM:000	30.7	212.9	245.5
Thursday, April 06, 2006 5:32:30 PM:000	30.6	212.9	245.6
Thursday, April 06, 2006 5:32:35 PM:000	30.7	213	245.8
Thursday, April 06, 2006 5:32:40 PM:000	30.8	213.1	246.3
Thursday, April 06, 2006 5:32:45 PM:000	30.7	213.1	246.4
Thursday, April 06, 2006 5:32:50 PM:000	30.5	213.1	246.4
Thursday, April 06, 2006 5:32:55 PM:000	30.4	213.2	246.3
Thursday, April 06, 2006 5:33:00 PM:000	30.4	213.2	246.4
Thursday, April 06, 2006 5:33:05 PM:000	30.4	213.3	246.4
Thursday, April 06, 2006 5:33:10 PM:000	30.4	213.3	246.4
Thursday, April 06, 2006 5:33:15 PM:000	30.5	213.3	246.4
Thursday, April 06, 2006 5:33:20 PM:000	30.6	213.3	246.4
Thursday, April 06, 2006 5:33:25 PM:000	30.8	213.4	246.5
Thursday, April 06, 2006 5:33:30 PM:000	30.8	213.4	246.7
Thursday, April 06, 2006 5:33:35 PM:000	30.7	213.4	246.7
Thursday, April 06, 2006 5:33:40 PM:000	30.7	213.4	246.7
Thursday, April 06, 2006 5:33:45 PM:000	30.5	213.4	246.6
Thursday, April 06, 2006 5:33:50 PM:000	30.5	213.5	246.3
Thursday, April 06, 2006 5:33:55 PM:000	30.5	213.6	246.4
Thursday, April 06, 2006 5:34:00 PM:000	30.4	213.6	246.5
Thursday, April 06, 2006 5:34:05 PM:000	30.5	213.6	246.6
Thursday, April 06, 2006 5:34:10 PM:000	30.5	213.7	246.3
Thursday, April 06, 2006 5:34:15 PM:000	30.5	213.7	246.2
Thursday, April 06, 2006 5:34:20 PM:000	30.6	213.7	246.5
Thursday, April 06, 2006 5:34:25 PM:000	30.4	213.7	246.6
Thursday, April 06, 2006 5:34:30 PM:000	30.1	213.8	246.7
Thursday, April 06, 2006 5:34:35 PM:000	30.3	213.9	246.3
Thursday, April 06, 2006 5:34:40 PM:000	30.3	213.9	246.3
Thursday, April 06, 2006 5:34:45 PM:000	30.4	213.9	246.3
Thursday, April 06, 2006 5:34:50 PM:000	30.5	214	246.5
Thursday, April 06, 2006 5:34:55 PM:000	30.5	214	246.6
Thursday, April 06, 2006 5:35:00 PM:000	30.5	214	246.9
Thursday, April 06, 2006 5:35:05 PM:000	30.5	214	247
Thursday, April 06, 2006 5:35:10 PM:000	30.5	214.1	247.2
Thursday, April 06, 2006 5:35:15 PM:000	30.6	214.1	247.6
Thursday, April 06, 2006 5:35:20 PM:000	30.5	214.3	247.8

Thursday, April 06, 2006 5:35:25 PM:000	30.4	214.3	247.8
Thursday, April 06, 2006 5:35:30 PM:000	30.3	214.4	247.9
Thursday, April 06, 2006 5:35:35 PM:000	30.2	214.5	247.9
Thursday, April 06, 2006 5:35:40 PM:000	30.2	214.5	247.8
Thursday, April 06, 2006 5:35:45 PM:000	30.1	214.5	247.8
Thursday, April 06, 2006 5:35:50 PM:000	30.2	214.6	244.2
Thursday, April 06, 2006 5:35:55 PM:000	30.2	214.6	244
Thursday, April 06, 2006 5:36:00 PM:000	30.2	214.6	244.3
Thursday, April 06, 2006 5:36:05 PM:000	30.2	214.7	243.5
Thursday, April 06, 2006 5:36:10 PM:000	30.3	214.7	244.4
Thursday, April 06, 2006 5:36:15 PM:000	30.3	214.8	244.1
Thursday, April 06, 2006 5:36:20 PM:000	30.3	214.8	245
Thursday, April 06, 2006 5:36:25 PM:000	30.4	214.8	245.4
Thursday, April 06, 2006 5:36:30 PM:000	30.4	214.8	245.8
Thursday, April 06, 2006 5:36:35 PM:000	30.5	214.8	246.3
Thursday, April 06, 2006 5:36:40 PM:000	30.5	214.8	246.4
Thursday, April 06, 2006 5:36:45 PM:000	30.6	214.9	245.8
Thursday, April 06, 2006 5:36:50 PM:000	30.5	214.9	245.8
Thursday, April 06, 2006 5:36:55 PM:000	30.5	214.9	243.6
Thursday, April 06, 2006 5:37:00 PM:000	30.4	214.9	242.7
Thursday, April 06, 2006 5:37:05 PM:000	30.5	214.9	243.6
Thursday, April 06, 2006 5:37:10 PM:000	30.2	214.9	244.2
Thursday, April 06, 2006 5:37:15 PM:000	29.7	214.9	244.4
Thursday, April 06, 2006 5:37:20 PM:000	29.9	214.9	245.1
Thursday, April 06, 2006 5:37:25 PM:000	30	215	246
Thursday, April 06, 2006 5:37:30 PM:000	30	215.1	246.5
Thursday, April 06, 2006 5:37:35 PM:000	30	215.1	247.2
Thursday, April 06, 2006 5:37:40 PM:000	30	215.1	247.2
Thursday, April 06, 2006 5:37:45 PM:000	30.1	215.1	247.2
Thursday, April 06, 2006 5:37:50 PM:000	30.1	215.1	246.4
Thursday, April 06, 2006 5:37:55 PM:000	30.2	215.2	246.5
Thursday, April 06, 2006 5:38:00 PM:000	30.2	215.2	246.9
Thursday, April 06, 2006 5:38:05 PM:000	30.4	215.2	245.6
Thursday, April 06, 2006 5:38:10 PM:000	30.3	215.3	244.4
Thursday, April 06, 2006 5:38:15 PM:000	30.4	215.3	244.4
Thursday, April 06, 2006 5:38:20 PM:000	30.4	215.3	245.2
Thursday, April 06, 2006 5:38:25 PM:000	30.4	215.4	245.6
Thursday, April 06, 2006 5:38:30 PM:000	30.3	215.4	246.1
Thursday, April 06, 2006 5:38:35 PM:000	30.3	215.5	246.3
Thursday, April 06, 2006 5:38:40 PM:000	30.1	215.5	246.7
Thursday, April 06, 2006 5:38:45 PM:000	30	215.5	247.1
Thursday, April 06, 2006 5:38:50 PM:000	29.9	215.5	246.9
Thursday, April 06, 2006 5:38:55 PM:000	30	215.6	247.4
Thursday, April 06, 2006 5:39:00 PM:000	30.1	215.6	247.8
Thursday, April 06, 2006 5:39:05 PM:000	30.2	215.6	248
Thursday, April 06, 2006 5:39:10 PM:000	30.2	215.6	247.9
Thursday, April 06, 2006 5:39:15 PM:000	30.1	215.6	248
Thursday, April 06, 2006 5:39:20 PM:000	30.1	215.7	248.4
Thursday, April 06, 2006 5:39:25 PM:000	30.1	215.7	247.9
Thursday, April 06, 2006 5:39:30 PM:000	30.1	215.7	247.7
Thursday, April 06, 2006 5:39:35 PM:000	30.2	215.7	248.3
Thursday, April 06, 2006 5:39:40 PM:000	30.6	215.8	246.2

Thursday, April 06, 2006 5:39:45 PM:000	30.7	215.8	245.3
Thursday, April 06, 2006 5:39:50 PM:000	30.6	215.8	245.7
Thursday, April 06, 2006 5:39:55 PM:000	30.7	215.9	246.4
Thursday, April 06, 2006 5:40:00 PM:000	30.6	215.9	246.5
Thursday, April 06, 2006 5:40:05 PM:000	30.5	216	246.9
Thursday, April 06, 2006 5:40:10 PM:000	30.5	216	247.3
Thursday, April 06, 2006 5:40:15 PM:000	30.9	216	247.5
Thursday, April 06, 2006 5:40:20 PM:000	29.6	216.1	247.9
Thursday, April 06, 2006 5:40:25 PM:000	29.9	216.1	247.8
Thursday, April 06, 2006 5:40:30 PM:000	29.9	216.2	248
Thursday, April 06, 2006 5:40:35 PM:000	29.9	216.2	248
Thursday, April 06, 2006 5:40:40 PM:000	30	216.3	248.4
Thursday, April 06, 2006 5:40:45 PM:000	30	216.3	248.7
Thursday, April 06, 2006 5:40:50 PM:000	29.6	216.4	248.9
Thursday, April 06, 2006 5:40:55 PM:000	29.7	216.4	248.9
Thursday, April 06, 2006 5:41:00 PM:000	29.8	216.4	248.9
Thursday, April 06, 2006 5:41:05 PM:000	29.9	216.4	249.3
Thursday, April 06, 2006 5:41:10 PM:000	30	216.5	249.5
Thursday, April 06, 2006 5:41:15 PM:000	30	216.5	249.5
Thursday, April 06, 2006 5:41:20 PM:000	29.9	216.5	249.6
Thursday, April 06, 2006 5:41:25 PM:000	29.9	216.6	249.6
Thursday, April 06, 2006 5:41:30 PM:000	29.9	216.6	249.6
Thursday, April 06, 2006 5:41:35 PM:000	30.1	216.6	249.4
Thursday, April 06, 2006 5:41:40 PM:000	29.8	216.7	249.2
Thursday, April 06, 2006 5:41:45 PM:000	29.9	216.7	249.1
Thursday, April 06, 2006 5:41:50 PM:000	29.9	216.7	249
Thursday, April 06, 2006 5:41:55 PM:000	30	216.8	249
Thursday, April 06, 2006 5:42:00 PM:000	30.2	216.8	248.4
Thursday, April 06, 2006 5:42:05 PM:000	30.3	216.8	248.4
Thursday, April 06, 2006 5:42:10 PM:000	30.3	216.9	247.8
Thursday, April 06, 2006 5:42:15 PM:000	30.1	216.9	247.6
Thursday, April 06, 2006 5:42:20 PM:000	30.4	216.9	247.6
Thursday, April 06, 2006 5:42:25 PM:000	30.3	216.9	248.2
Thursday, April 06, 2006 5:42:30 PM:000	30.4	217	248.4
Thursday, April 06, 2006 5:42:35 PM:000	30.4	217	248.9
Thursday, April 06, 2006 5:42:40 PM:000	30.3	217.1	248.7
Thursday, April 06, 2006 5:42:45 PM:000	30.2	217.1	248.7
Thursday, April 06, 2006 5:42:50 PM:000	30.2	217.1	248.7
Thursday, April 06, 2006 5:42:55 PM:000	30.3	217.2	248.6
Thursday, April 06, 2006 5:43:00 PM:000	30.3	217.2	248.5
Thursday, April 06, 2006 5:43:05 PM:000	30.3	217.2	248.9
Thursday, April 06, 2006 5:43:10 PM:000	30.2	217.2	249
Thursday, April 06, 2006 5:43:15 PM:000	30.2	217.2	248.8
Thursday, April 06, 2006 5:43:20 PM:000	30.1	217.3	248.7
Thursday, April 06, 2006 5:43:25 PM:000	30.1	217.3	248.9
Thursday, April 06, 2006 5:43:30 PM:000	29.8	217.3	248.9
Thursday, April 06, 2006 5:43:35 PM:000	29.6	217.3	248.5
Thursday, April 06, 2006 5:43:40 PM:000	29.6	217.4	249
Thursday, April 06, 2006 5:43:45 PM:000	29.6	217.4	249.3
Thursday, April 06, 2006 5:43:50 PM:000	29.6	217.4	249
Thursday, April 06, 2006 5:43:55 PM:000	29.6	217.5	249
Thursday, April 06, 2006 5:44:00 PM:000	29.7	217.5	248.3

Thursday, April 06, 2006 5:44:05 PM:000	29.7	217.6	248.3
Thursday, April 06, 2006 5:44:10 PM:000	29.6	217.6	248.6
Thursday, April 06, 2006 5:44:15 PM:000	29.6	217.6	248.7
Thursday, April 06, 2006 5:44:20 PM:000	29.7	217.7	248.6
Thursday, April 06, 2006 5:44:25 PM:000	29.7	217.7	248.6
Thursday, April 06, 2006 5:44:30 PM:000	29.9	217.7	248.6
Thursday, April 06, 2006 5:44:35 PM:000	29.8	217.8	248.3
Thursday, April 06, 2006 5:44:40 PM:000	29.8	217.8	248.1
Thursday, April 06, 2006 5:44:45 PM:000	29.9	217.9	248.1
Thursday, April 06, 2006 5:44:50 PM:000	29.9	217.9	248.3
Thursday, April 06, 2006 5:44:55 PM:000	29.9	217.9	248.7
Thursday, April 06, 2006 5:45:00 PM:000	29.8	217.9	249.2
Thursday, April 06, 2006 5:45:05 PM:000	29.8	218	249.4
Thursday, April 06, 2006 5:45:10 PM:000	29.8	218.1	249.3
Thursday, April 06, 2006 5:45:15 PM:000	30.1	218.1	248.1
Thursday, April 06, 2006 5:45:20 PM:000	29.7	218.2	247.8
Thursday, April 06, 2006 5:45:25 PM:000	29.7	218.2	247.8
Thursday, April 06, 2006 5:45:30 PM:000	29.9	218.2	248.1
Thursday, April 06, 2006 5:45:35 PM:000	29.9	218.2	248.3
Thursday, April 06, 2006 5:45:40 PM:000	29.9	218.2	248.1
Thursday, April 06, 2006 5:45:45 PM:000	29.8	218.3	248.3
Thursday, April 06, 2006 5:45:50 PM:000	29.8	218.3	248.3
Thursday, April 06, 2006 5:45:55 PM:000	29.8	218.3	248.8
Thursday, April 06, 2006 5:46:00 PM:000	29.8	218.3	249.2
Thursday, April 06, 2006 5:46:05 PM:000	29.7	218.4	248.3
Thursday, April 06, 2006 5:46:10 PM:000	29.7	218.4	248.2
Thursday, April 06, 2006 5:46:15 PM:000	29.7	218.4	247.8
Thursday, April 06, 2006 5:46:20 PM:000	29.7	218.5	247.8
Thursday, April 06, 2006 5:46:25 PM:000	29.7	218.6	247.4
Thursday, April 06, 2006 5:46:30 PM:000	29.7	218.6	246.9
Thursday, April 06, 2006 5:46:35 PM:000	29.8	218.6	246.9
Thursday, April 06, 2006 5:46:40 PM:000	29.7	218.6	247.4
Thursday, April 06, 2006 5:46:45 PM:000	29.9	218.6	247.8
Thursday, April 06, 2006 5:46:50 PM:000	29.9	218.7	247.5
Thursday, April 06, 2006 5:46:55 PM:000	30	218.7	247.7
Thursday, April 06, 2006 5:47:00 PM:000	30.1	218.7	248.3
Thursday, April 06, 2006 5:47:05 PM:000	30.1	218.8	248.5
Thursday, April 06, 2006 5:47:10 PM:000	30.2	218.8	248.8
Thursday, April 06, 2006 5:47:15 PM:000	30.1	218.8	248.8
Thursday, April 06, 2006 5:47:20 PM:000	30.2	218.9	249.1
Thursday, April 06, 2006 5:47:25 PM:000	30.3	218.9	249.3
Thursday, April 06, 2006 5:47:30 PM:000	30.3	219	249.3
Thursday, April 06, 2006 5:47:35 PM:000	30.2	219	249.2
Thursday, April 06, 2006 5:47:40 PM:000	30.2	219	249.3
Thursday, April 06, 2006 5:47:45 PM:000	30.4	219.1	249.4
Thursday, April 06, 2006 5:47:50 PM:000	30.4	219.1	249.5
Thursday, April 06, 2006 5:47:55 PM:000	30.3	219.2	249.6
Thursday, April 06, 2006 5:48:00 PM:000	30.3	219.2	249.6
Thursday, April 06, 2006 5:48:05 PM:000	30.4	219.2	249.6
Thursday, April 06, 2006 5:48:10 PM:000	30.4	219.3	249.8
Thursday, April 06, 2006 5:48:15 PM:000	30.3	219.3	249.9
Thursday, April 06, 2006 5:48:20 PM:000	30.3	219.3	249.6

Thursday, April 06, 2006 5:48:25 PM:000	30.3	219.3	249.6
Thursday, April 06, 2006 5:48:30 PM:000	30.3	219.3	249.6
Thursday, April 06, 2006 5:48:35 PM:000	30.3	219.4	249.7
Thursday, April 06, 2006 5:48:40 PM:000	30.2	219.4	249.5
Thursday, April 06, 2006 5:48:45 PM:000	30.1	219.4	249.5
Thursday, April 06, 2006 5:48:50 PM:000	30	219.4	249.2
Thursday, April 06, 2006 5:48:55 PM:000	30.1	219.4	248.4
Thursday, April 06, 2006 5:49:00 PM:000	30	219.5	247.8
Thursday, April 06, 2006 5:49:05 PM:000	30	219.6	247.8
Thursday, April 06, 2006 5:49:10 PM:000	30	219.6	247.6
Thursday, April 06, 2006 5:49:15 PM:000	30	219.6	247.4
Thursday, April 06, 2006 5:49:20 PM:000	30	219.6	247.2
Thursday, April 06, 2006 5:49:25 PM:000	30.1	219.7	247.2
Thursday, April 06, 2006 5:49:30 PM:000	30	219.7	247.8
Thursday, April 06, 2006 5:49:35 PM:000	30	219.7	247.9
Thursday, April 06, 2006 5:49:40 PM:000	30	219.7	247.8
Thursday, April 06, 2006 5:49:45 PM:000	29.9	219.7	247.7
Thursday, April 06, 2006 5:49:50 PM:000	29.9	219.8	247.6
Thursday, April 06, 2006 5:49:55 PM:000	29.9	219.9	247.7
Thursday, April 06, 2006 5:50:00 PM:000	30	219.9	247.8
Thursday, April 06, 2006 5:50:05 PM:000	29.9	219.9	248.3
Thursday, April 06, 2006 5:50:10 PM:000	29.9	219.9	248.9
Thursday, April 06, 2006 5:50:15 PM:000	30	220	249.2
Thursday, April 06, 2006 5:50:20 PM:000	30.2	220	249.4
Thursday, April 06, 2006 5:50:25 PM:000	30.3	220	249.8
Thursday, April 06, 2006 5:50:30 PM:000	30.3	220.1	249.7
Thursday, April 06, 2006 5:50:35 PM:000	30.2	220.1	249.5
Thursday, April 06, 2006 5:50:40 PM:000	30.1	220.1	249.6
Thursday, April 06, 2006 5:50:45 PM:000	30	220.1	249.7
Thursday, April 06, 2006 5:50:50 PM:000	30	220.1	249.7
Thursday, April 06, 2006 5:50:55 PM:000	30	220.1	249.8
Thursday, April 06, 2006 5:51:00 PM:000	30	220.2	250
Thursday, April 06, 2006 5:51:05 PM:000	30	220.2	250.2
Thursday, April 06, 2006 5:51:10 PM:000	30	220.3	250.4
Thursday, April 06, 2006 5:51:15 PM:000	30	220.3	250.4
Thursday, April 06, 2006 5:51:20 PM:000	30.1	220.3	250.5
Thursday, April 06, 2006 5:51:25 PM:000	30.1	220.4	248.5
Thursday, April 06, 2006 5:51:30 PM:000	30.2	220.4	247.8
Thursday, April 06, 2006 5:51:35 PM:000	29.8	220.4	247.9
Thursday, April 06, 2006 5:51:40 PM:000	29.7	220.4	248.6
Thursday, April 06, 2006 5:51:45 PM:000	29.8	220.5	249.4
Thursday, April 06, 2006 5:51:50 PM:000	29.8	220.5	248.2
Thursday, April 06, 2006 5:51:55 PM:000	29.8	220.6	246.8
Thursday, April 06, 2006 5:52:00 PM:000	29.8	220.6	246
Thursday, April 06, 2006 5:52:05 PM:000	29.9	220.6	246.4
Thursday, April 06, 2006 5:52:10 PM:000	29.9	220.7	246.7
Thursday, April 06, 2006 5:52:15 PM:000	30.3	220.7	247.5
Thursday, April 06, 2006 5:52:20 PM:000	30.3	220.7	247.5
Thursday, April 06, 2006 5:52:25 PM:000	29.9	220.7	247.5
Thursday, April 06, 2006 5:52:30 PM:000	30.1	220.7	247.9
Thursday, April 06, 2006 5:52:35 PM:000	30.1	220.7	248.3
Thursday, April 06, 2006 5:52:40 PM:000	30	220.8	248.4

Thursday, April 06, 2006 5:52:45 PM:000	30	220.8	248.6
Thursday, April 06, 2006 5:52:50 PM:000	30.1	220.9	247.7
Thursday, April 06, 2006 5:52:55 PM:000	30.1	220.9	247.6
Thursday, April 06, 2006 5:53:00 PM:000	30.1	220.9	247.6
Thursday, April 06, 2006 5:53:05 PM:000	30.1	221.1	247.7
Thursday, April 06, 2006 5:53:10 PM:000	30.3	221.1	247.7
Thursday, April 06, 2006 5:53:15 PM:000	30.2	221.1	248.2
Thursday, April 06, 2006 5:53:20 PM:000	30.3	221.1	248.4
Thursday, April 06, 2006 5:53:25 PM:000	30.3	221.1	248.7
Thursday, April 06, 2006 5:53:30 PM:000	30.4	221.1	248.8
Thursday, April 06, 2006 5:53:35 PM:000	30.4	221.1	248.9
Thursday, April 06, 2006 5:53:40 PM:000	30.4	221.1	249.4
Thursday, April 06, 2006 5:53:45 PM:000	30.5	221.2	249.3
Thursday, April 06, 2006 5:53:50 PM:000	30.2	221.3	249.1
Thursday, April 06, 2006 5:53:55 PM:000	30.4	221.3	249.1
Thursday, April 06, 2006 5:54:00 PM:000	30.5	221.3	249.3
Thursday, April 06, 2006 5:54:05 PM:000	30.6	221.3	249.6
Thursday, April 06, 2006 5:54:10 PM:000	30.4	221.3	250.1
Thursday, April 06, 2006 5:54:15 PM:000	30.4	221.3	250.8
Thursday, April 06, 2006 5:54:20 PM:000	30.3	221.3	250.5
Thursday, April 06, 2006 5:54:25 PM:000	30	221.3	250.1
Thursday, April 06, 2006 5:54:30 PM:000	30	221.4	250.1
Thursday, April 06, 2006 5:54:35 PM:000	30	221.5	250.1
Thursday, April 06, 2006 5:54:40 PM:000	30	221.5	250.1
Thursday, April 06, 2006 5:54:45 PM:000	30.1	221.5	250.4
Thursday, April 06, 2006 5:54:50 PM:000	30.1	221.6	250.5
Thursday, April 06, 2006 5:54:55 PM:000	30.2	221.6	250.4
Thursday, April 06, 2006 5:55:00 PM:000	30	221.6	249.9
Thursday, April 06, 2006 5:55:05 PM:000	29.9	221.7	249.7
Thursday, April 06, 2006 5:55:10 PM:000	29.8	221.7	250.5
Thursday, April 06, 2006 5:55:15 PM:000	29.9	221.7	250.7
Thursday, April 06, 2006 5:55:20 PM:000	29.8	221.8	251.2
Thursday, April 06, 2006 5:55:25 PM:000	29.8	221.8	250.7
Thursday, April 06, 2006 5:55:30 PM:000	29.9	221.8	250.8
Thursday, April 06, 2006 5:55:35 PM:000	29.9	221.8	250.6
Thursday, April 06, 2006 5:55:40 PM:000	30	221.8	250.7
Thursday, April 06, 2006 5:55:45 PM:000	30.1	221.9	250.8
Thursday, April 06, 2006 5:55:50 PM:000	30.1	221.9	251.2
Thursday, April 06, 2006 5:55:55 PM:000	29.9	221.9	251.5
Thursday, April 06, 2006 5:56:00 PM:000	29.9	221.9	252
Thursday, April 06, 2006 5:56:05 PM:000	29.9	222	252
Thursday, April 06, 2006 5:56:10 PM:000	29.9	222	251.8
Thursday, April 06, 2006 5:56:15 PM:000	29.8	222	251.8
Thursday, April 06, 2006 5:56:20 PM:000	29.8	222	250.7
Thursday, April 06, 2006 5:56:25 PM:000	29.9	222	250.6
Thursday, April 06, 2006 5:56:30 PM:000	30.1	222	250.6
Thursday, April 06, 2006 5:56:35 PM:000	30.2	222	250.7
Thursday, April 06, 2006 5:56:40 PM:000	30.1	222.2	250.5
Thursday, April 06, 2006 5:56:45 PM:000	30.4	222.2	250.4
Thursday, April 06, 2006 5:56:50 PM:000	30.4	222.2	250.6
Thursday, April 06, 2006 5:56:55 PM:000	30.5	222.2	250.3
Thursday, April 06, 2006 5:57:00 PM:000	30.5	222.2	250

Start = Thursday, April 06, 2006 12:48:59 PM:600  
Span = 0 Day(s) 0 Hour(s) 1 Min(s) 44 Sec(s) 200 mSec(s)  
This data has been sampled using a user defined sample period.  
Blank cells are padded with the previous data value.

Recorder Name(s)	Recorder	Recorder	Recorder
ID	1	1	1
Serial No.	523359	523359	523359
Scale and Units	0 - 175PSI	0 - 500°F	0 - 500°F
Pen No.	3	2	1
Pen Name	<b>PRESSURE</b>	<b>LOWER AUTO</b>	<b>UPPER AUTO</b>
Date and Time	Sample	Sample	Sample
Thursday, April 06, 2006 12:49:00 PM:600	0.5	84.3	129.2
Thursday, April 06, 2006 12:49:01 PM:600	0.5	84.3	129.2
Thursday, April 06, 2006 12:49:02 PM:600	21.2	84.3	139.6
Thursday, April 06, 2006 12:49:03 PM:600	47.6	84.3	200.8
Thursday, April 06, 2006 12:49:04 PM:600	60.8	84.3	258.4
Thursday, April 06, 2006 12:49:05 PM:600	70.2	84.3	290.9
Thursday, April 06, 2006 12:49:06 PM:600	71.5	84.3	304.9
Thursday, April 06, 2006 12:49:07 PM:600	71.3	84.4	309
Thursday, April 06, 2006 12:49:08 PM:600	66.7	84.4	307.1
Thursday, April 06, 2006 12:49:09 PM:600	65.1	84.4	305
Thursday, April 06, 2006 12:49:10 PM:600	64.8	84.4	303.9
Thursday, April 06, 2006 12:49:11 PM:600	64.8	84.5	303
Thursday, April 06, 2006 12:49:12 PM:600	64.9	84.5	302.4
Thursday, April 06, 2006 12:49:13 PM:600	65.1	84.5	302.4
Thursday, April 06, 2006 12:49:14 PM:600	65.6	84.5	303.2
Thursday, April 06, 2006 12:49:15 PM:600	66	84.5	304.4
Thursday, April 06, 2006 12:49:16 PM:600	66.3	84.4	305.4
Thursday, April 06, 2006 12:49:17 PM:600	67.4	84.4	306.2
Thursday, April 06, 2006 12:49:18 PM:600	67.7	84.4	307
Thursday, April 06, 2006 12:49:19 PM:600	69.4	84.4	307.8
Thursday, April 06, 2006 12:49:20 PM:600	69.5	84.4	307.8
Thursday, April 06, 2006 12:49:21 PM:600	69.8	84.3	309.2
Thursday, April 06, 2006 12:49:22 PM:600	70	84.3	308.9
Thursday, April 06, 2006 12:49:23 PM:600	70.3	84.3	309.4
Thursday, April 06, 2006 12:49:24 PM:600	70.7	84.3	309.6
Thursday, April 06, 2006 12:49:25 PM:600	70.9	84.3	309.7
Thursday, April 06, 2006 12:49:26 PM:600	71	84.3	309.9
Thursday, April 06, 2006 12:49:27 PM:600	71.1	84.3	309.6
Thursday, April 06, 2006 12:49:28 PM:600	71.2	84.3	309.3
Thursday, April 06, 2006 12:49:29 PM:600	71.2	84.3	308.9
Thursday, April 06, 2006 12:49:30 PM:600	71.2	84.4	308.9
Thursday, April 06, 2006 12:49:31 PM:600	71.2	84.4	308.8
Thursday, April 06, 2006 12:49:32 PM:600	71.2	84.4	308.4
Thursday, April 06, 2006 12:49:33 PM:600	71.2	84.4	307.9
Thursday, April 06, 2006 12:49:34 PM:600	71.2	84.4	307.7
Thursday, April 06, 2006 12:49:35 PM:600	71	84.4	307.4
Thursday, April 06, 2006 12:49:36 PM:600	71	84.4	307.4
Thursday, April 06, 2006 12:49:37 PM:600	71	84.4	307.4
Thursday, April 06, 2006 12:49:38 PM:600	70.9	84.4	307.2
Thursday, April 06, 2006 12:49:39 PM:600	70.9	84.4	307.1



Thursday, April 06, 2006 12:49:40 PM:600	70.9	84.4	307.1
Thursday, April 06, 2006 12:49:41 PM:600	70.9	84.4	307.1
Thursday, April 06, 2006 12:49:42 PM:600	70.9	84.3	307.1
Thursday, April 06, 2006 12:49:43 PM:600	70.9	84.3	307.2
Thursday, April 06, 2006 12:49:44 PM:600	70.9	84.3	307.4
Thursday, April 06, 2006 12:49:45 PM:600	70.9	84.3	307.6
Thursday, April 06, 2006 12:49:46 PM:600	70.9	84.3	307.6
Thursday, April 06, 2006 12:49:47 PM:600	70.9	84.3	307.8
Thursday, April 06, 2006 12:49:48 PM:600	70.9	84.3	307.8
Thursday, April 06, 2006 12:49:49 PM:600	70.9	84.3	308.2
Thursday, April 06, 2006 12:49:50 PM:600	70.9	84.3	308.2
Thursday, April 06, 2006 12:49:51 PM:600	71	84.3	308.3
Thursday, April 06, 2006 12:49:52 PM:600	71	84.4	308.3
Thursday, April 06, 2006 12:49:53 PM:600	71	84.4	308.3
Thursday, April 06, 2006 12:49:54 PM:600	71	84.4	308.3
Thursday, April 06, 2006 12:49:55 PM:600	71	84.4	308.3
Thursday, April 06, 2006 12:49:56 PM:600	71.1	84.4	308.2
Thursday, April 06, 2006 12:49:57 PM:600	71	84.4	308
Thursday, April 06, 2006 12:49:58 PM:600	71	84.4	307.7
Thursday, April 06, 2006 12:49:59 PM:600	71	84.4	307.7
Thursday, April 06, 2006 12:50:00 PM:600	71	84.4	307.6
Thursday, April 06, 2006 12:50:01 PM:600	70.9	84.4	307.5
Thursday, April 06, 2006 12:50:02 PM:600	70.9	84.4	307.3
Thursday, April 06, 2006 12:50:03 PM:600	70.9	84.4	307.1
Thursday, April 06, 2006 12:50:04 PM:600	70.9	84.4	307
Thursday, April 06, 2006 12:50:05 PM:600	70.8	84.4	307
Thursday, April 06, 2006 12:50:06 PM:600	70.8	84.4	307
Thursday, April 06, 2006 12:50:07 PM:600	70.7	84.4	306.9
Thursday, April 06, 2006 12:50:08 PM:600	70.7	84.4	307
Thursday, April 06, 2006 12:50:09 PM:600	70.7	84.4	306.9
Thursday, April 06, 2006 12:50:10 PM:600	70.6	84.3	306.9
Thursday, April 06, 2006 12:50:11 PM:600	70.6	84.3	306.9
Thursday, April 06, 2006 12:50:12 PM:600	70.5	84.3	306.9
Thursday, April 06, 2006 12:50:13 PM:600	70.5	84.3	306.9
Thursday, April 06, 2006 12:50:14 PM:600	70.4	84.3	306.9
Thursday, April 06, 2006 12:50:15 PM:600	70.4	84.3	306.9
Thursday, April 06, 2006 12:50:16 PM:600	70.4	84.3	306.9
Thursday, April 06, 2006 12:50:17 PM:600	70.3	84.3	306.9
Thursday, April 06, 2006 12:50:18 PM:600	70.4	84.4	306.9
Thursday, April 06, 2006 12:50:19 PM:600	70.3	84.4	306.9
Thursday, April 06, 2006 12:50:20 PM:600	70.3	84.4	306.9
Thursday, April 06, 2006 12:50:21 PM:600	70.3	84.4	306.9
Thursday, April 06, 2006 12:50:22 PM:600	70.3	84.4	306.9
Thursday, April 06, 2006 12:50:23 PM:600	70.3	84.4	307
Thursday, April 06, 2006 12:50:24 PM:600	70.3	84.4	307.1
Thursday, April 06, 2006 12:50:25 PM:600	70.2	84.4	307.1
Thursday, April 06, 2006 12:50:26 PM:600	70.2	84.5	307.4
Thursday, April 06, 2006 12:50:27 PM:600	70.2	84.5	307.4
Thursday, April 06, 2006 12:50:28 PM:600	70.2	84.5	307.6
Thursday, April 06, 2006 12:50:29 PM:600	70.2	84.5	307.6
Thursday, April 06, 2006 12:50:30 PM:600	70.2	84.5	307.6
Thursday, April 06, 2006 12:50:31 PM:600	70.2	84.5	307.6

Thursday, April 06, 2006 12:50:32 PM:600	70.2	84.5	307.6
Thursday, April 06, 2006 12:50:33 PM:600	70.2	84.5	307.6
Thursday, April 06, 2006 12:50:34 PM:600	70.2	84.5	307.6
Thursday, April 06, 2006 12:50:35 PM:600	70.2	84.4	307.6
Thursday, April 06, 2006 12:50:36 PM:600	70.2	84.4	307.6
Thursday, April 06, 2006 12:50:37 PM:600	70.2	84.4	307.9
Thursday, April 06, 2006 12:50:38 PM:600	70.2	84.4	307.9
Thursday, April 06, 2006 12:50:39 PM:600	70.2	84.4	307.8
Thursday, April 06, 2006 12:50:40 PM:600	70.2	84.4	307.8
Thursday, April 06, 2006 12:50:41 PM:600	70.2	84.4	307.7
Thursday, April 06, 2006 12:50:42 PM:600	70.2	84.4	307.3
Thursday, April 06, 2006 12:50:43 PM:600	70.2	84.4	307.3
Thursday, April 06, 2006 12:50:44 PM:600	70.2	84.4	307.3

Default\GRAPH001 0001 : Recorder Recorder Start: Thu Apr 06 2006 06:40:00 End: Thu Apr 13 2006 13:40:00

PRESSURE LOWER AUTO UPPER AUTO

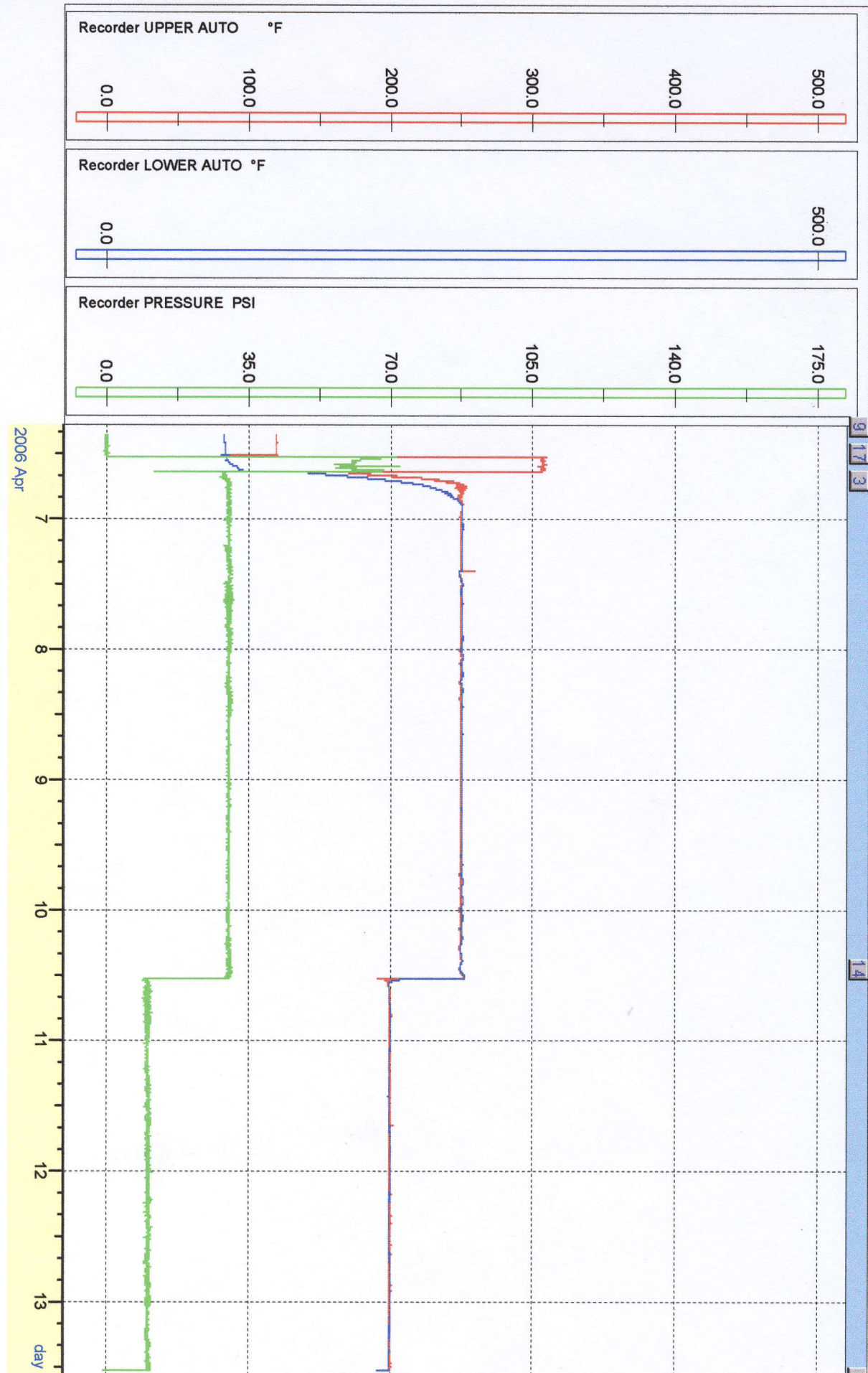



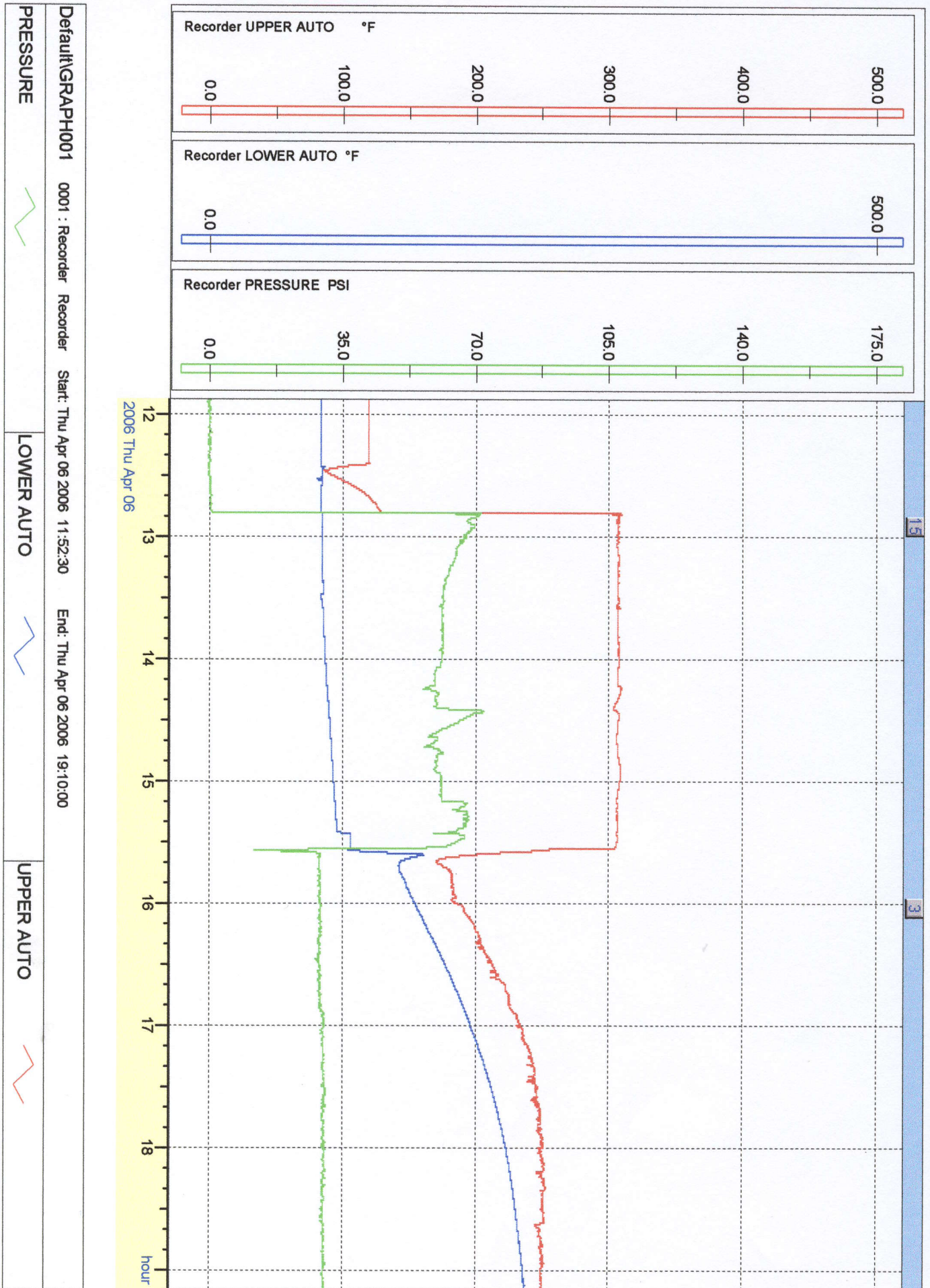



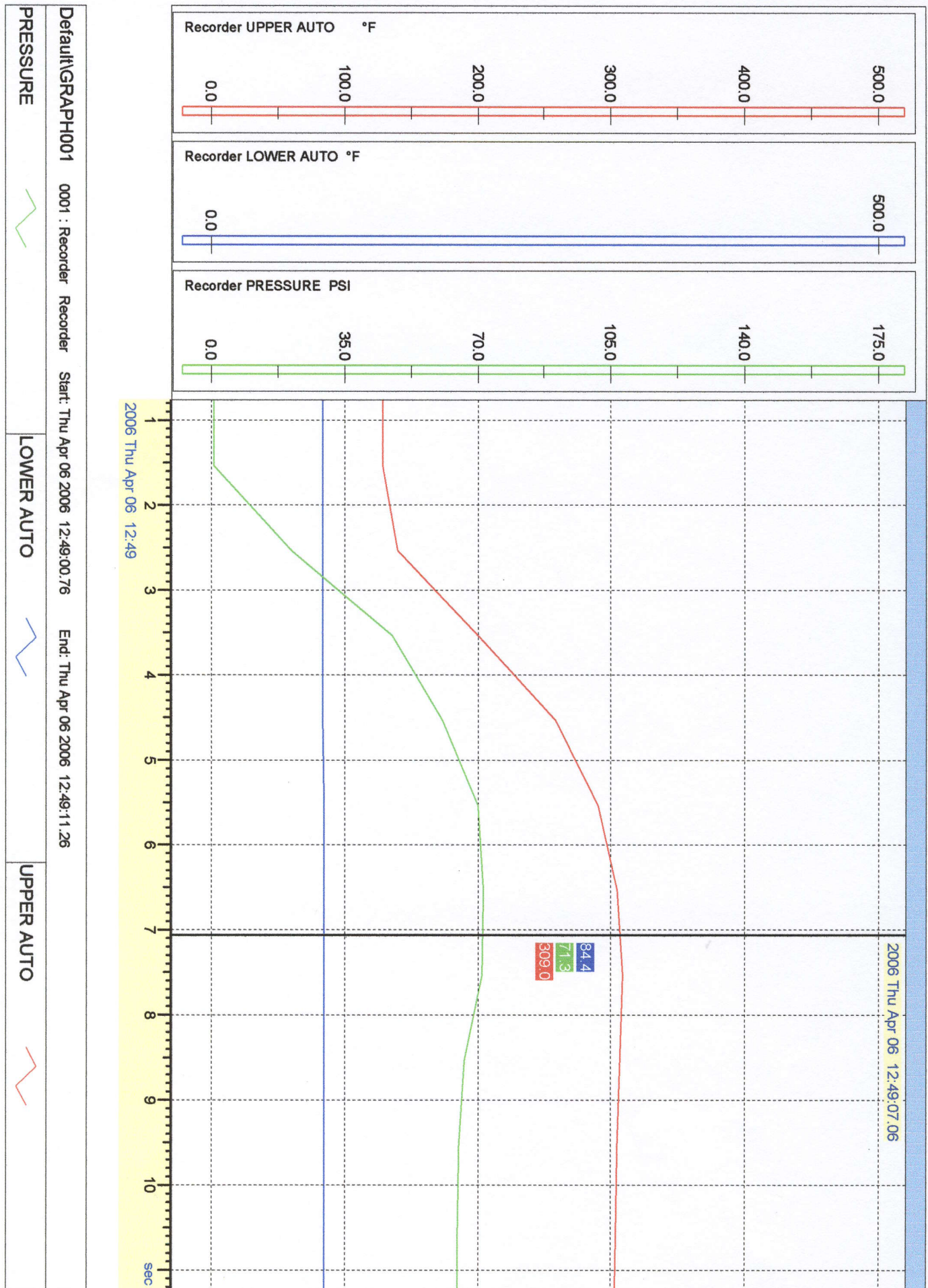



<p>0001 : Recorder Recorder Start: Thu Apr 06 2006 12:07:00 End: Thu Apr 06 2006 20:52:00</p>	<p>LOWER AUTO</p>	<p>UPPER AUTO</p>
---	-------------------	-------------------

