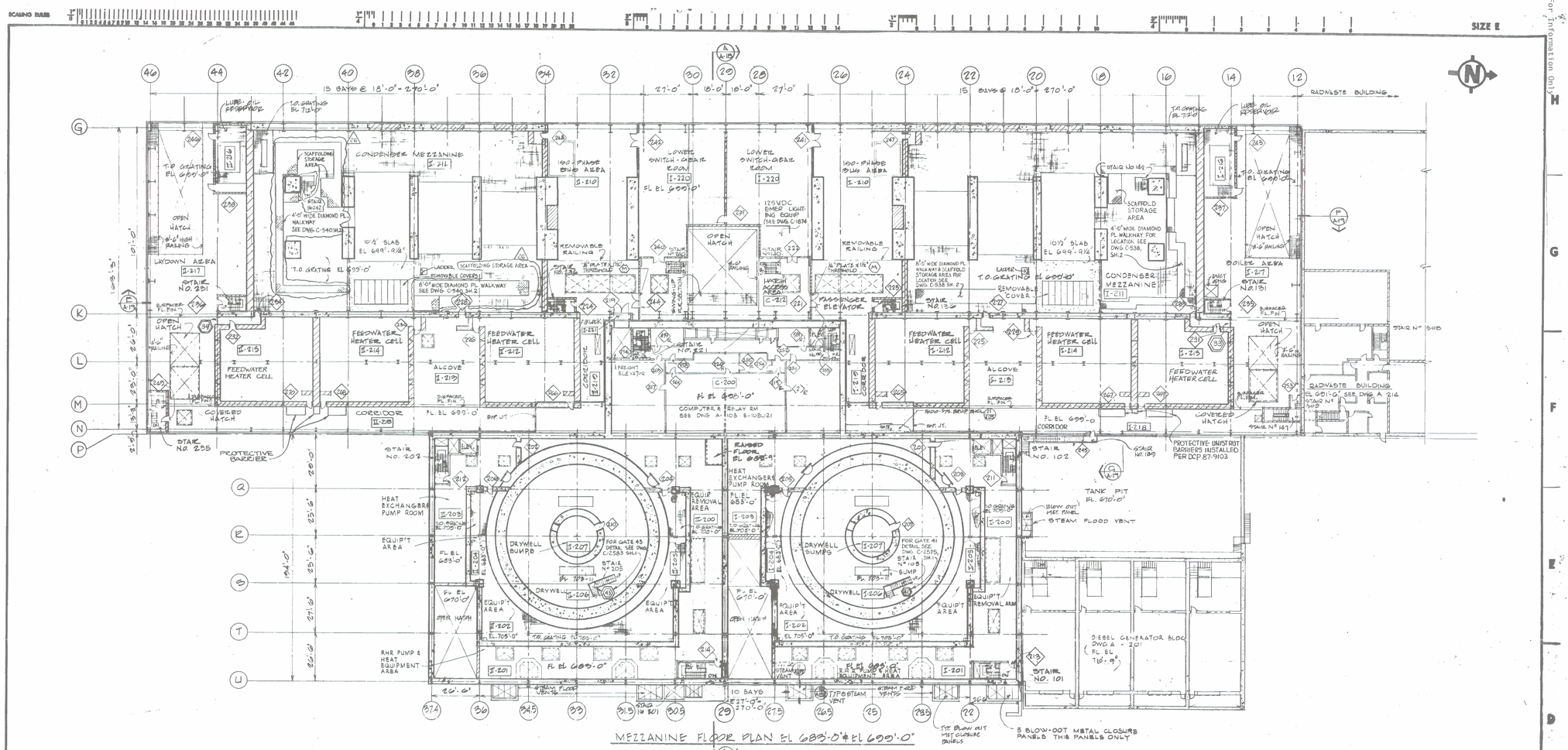

MEZZANINE FLOOR PLAN EL 683'-0" & EL 699'-0"

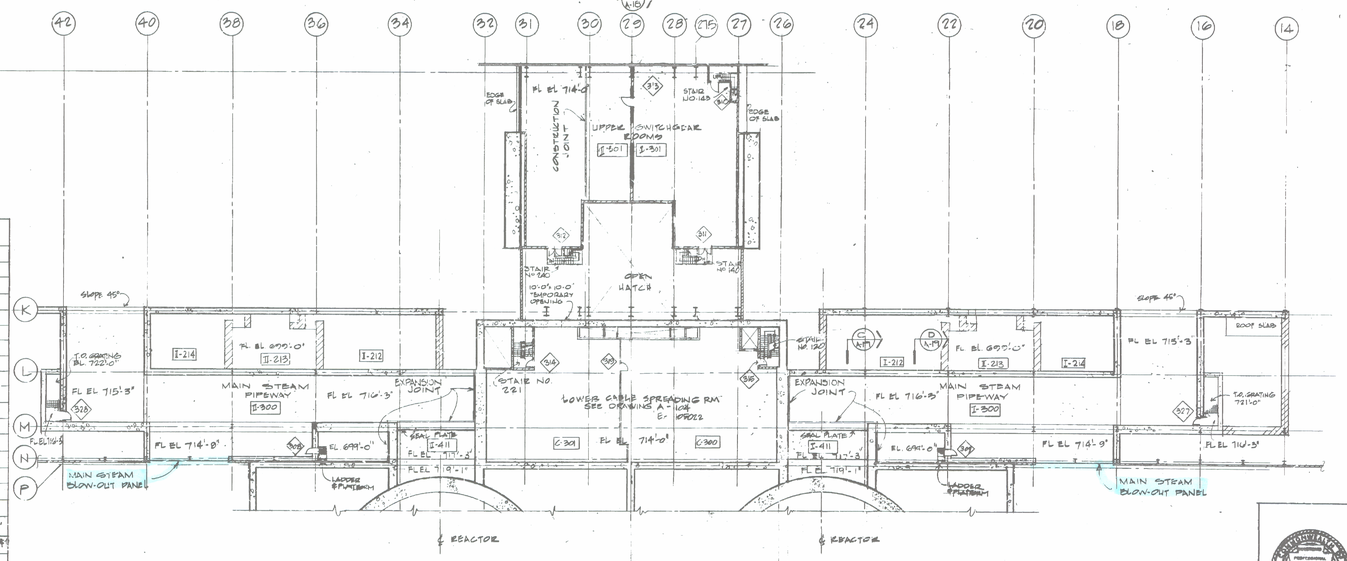

PARTIAL FLOOR PLAN AT EL 714'-0" & EL 716'-3"

D-01

REFERENCE DRAWINGS

A-103	E-105021	LOWER CABLE SPREADING ROOM
A-142	E105042 SH 2	STAIR No. 101
A-141	E-105041 SH 1	" No. 102 & ELEVATOR
A-143	E105043 SH 1	" No. 120 & ELEVATOR
A-146	E105045	" No. 131 & 136
A-145	E-105044	" No. 140
A-147	E105046 SH 1	" No. 201
A-148	E-105046 SH 2	" No. 202 & ELEVATOR
A-144	E105043 SH 2	" No. 221, 222 & ELEVATOR
A-146	E105045	" No. 231 & 236
A-149	E-105047	" No. 235
A-70	E105016	STAIR SCHEDULE
A-18	E105005 SH 1	GENERAL CROSS SECTION
A 82	E105019 SH 2	DOOR SCHEDULE
A-74	E105016 SH 4	FINISH SCHEDULE
A-33	E105012 SH 3	FIRE PROTECTION DWG
A-214	E105055 SH 1	RADWASTE BLDG FLOOR PLAN EL 691'-6"
A-104	E105022	FLOOR PLAN LOWER SPREADING & COMPUTER RM & REFLECTED CEILING PLAN
A-90	D213448	GATE SCHEDULE

No.	DATE	REVISIONS	BY	CHK	APPROVED
26	7/11/03	INCORP. DCN 2002-6603	LD	JE	VSM
25	10/3/02	INCORP. IDCN 9 (ECO 310309), DCN's 2002-0204 & 2002-6212	LD	JE	VSM
24	11/14/01	INCORP. IDCN 8 (DCP 98-3017)	MG	JE	VSM
23	4/20/01	INCORP. IDCN 7 (DCP 97-3013)	LD	MG	VSM
22	8/26/97	INCORP. IDCN 6 (ECO 96-6018)	BK	JE	VSM
21	8/20/96	INCORP. IDCN 5 (ECO 96-6017)	JW	JE	VSM
20	1/22/91	INCORP. IDCN 1 (DCP 82299)	JW	JE	VSM
19	4/15/89	INCORP. IDCN 4 (DCP 87-3017)	RCH	JE	VSM

SCALE 1" = 20' DESIGNED DRAWN K. SPOHN LIGHT ENGR. J.J.

PENNSYLVANIA POWER & LIGHT COMPANY
ALLENTOWN, PENNSYLVANIA
SUSQUEHANNA STEAM ELECTRIC STATION – UNIT 1, UNIT 2
BECHTEL – SAN FRANCISCO

GENERAL FLOOR PLANS
ELS 683'-0", 699'-0", 714'-0" & 716'-3"

JOB No.	DRAWING No.	SH. NO.	
8856	E105004	3	26
	A-13		

This drawing and the design it covers are the property of BECHTEL. They are merely loaned and on the borrower's express agreement that they will not be reproduced, copied, loaned, exhibited, or used except in the limited way and private use permitted by any written consent given by the lender to the borrower.

For Information Only