RAS 12564

Watershed draining into the Clinton Lake

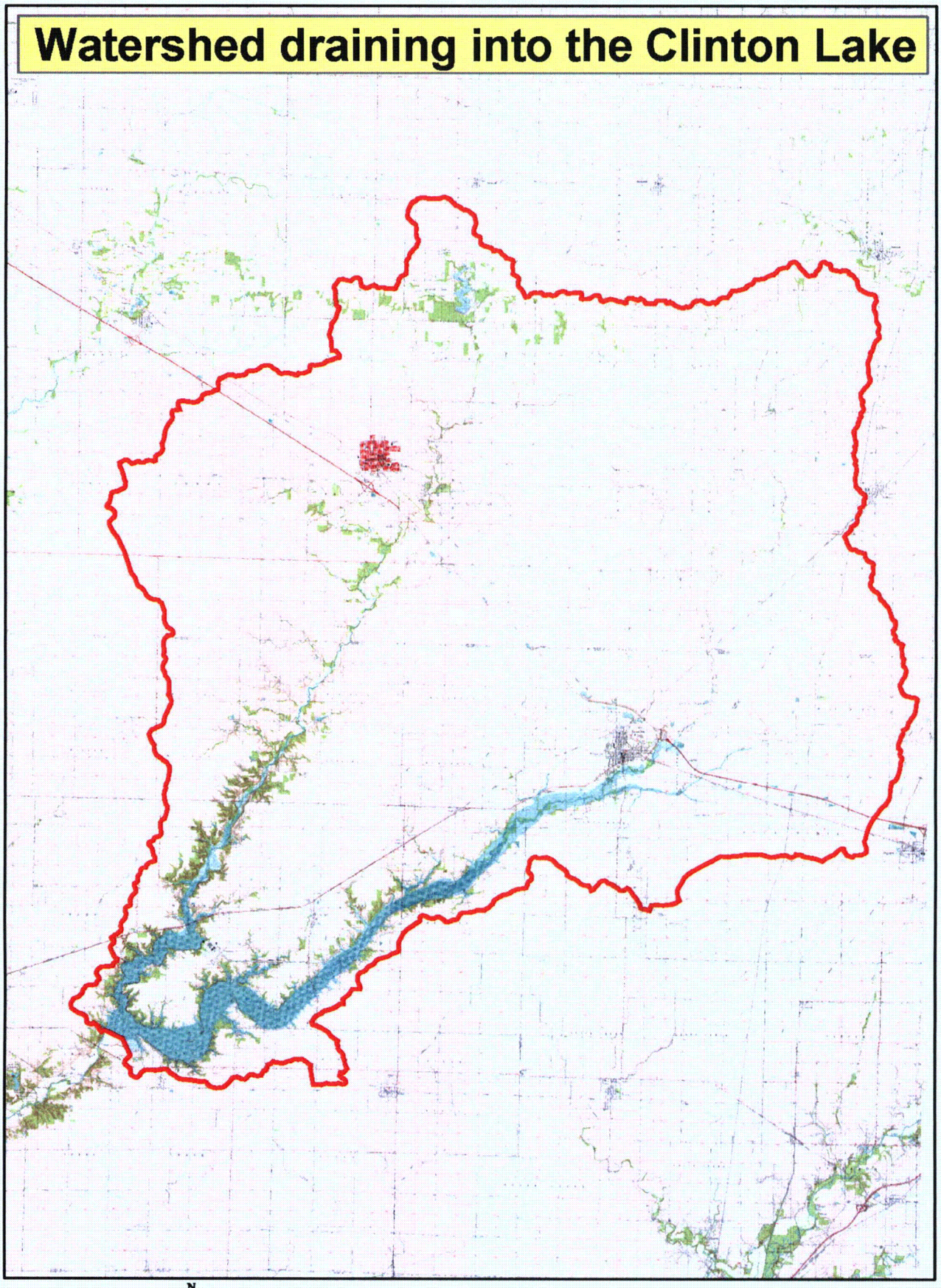

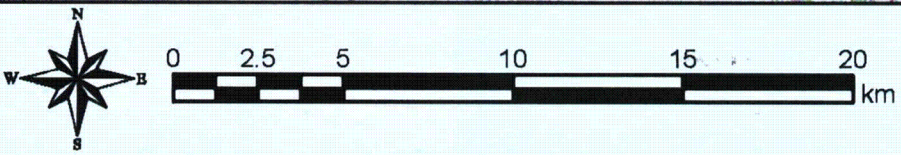

Template=SECY-027

SECY-02

DOCKETED
USNRC

November 21, 2006 (9:35am)

OFFICE OF SECRETARY
RULEMAKINGS AND
ADJUDICATIONS STAFF

U.S. NUCLEAR REGULATORY COMMISSION

In the Matter of Exelon Generation Co. LLC (Clinton ESP)

Docket No. 52-007-ESP Official Exhibit No. STAFF 3

OFFERED by: Applicant/Licensee Intervenor

NRC Staff Other

IDENTIFIED on 11/02 Witness/Panel

Action Taken: ADMITTED REJECTED WITHDRAWN

Reporter/Clerk

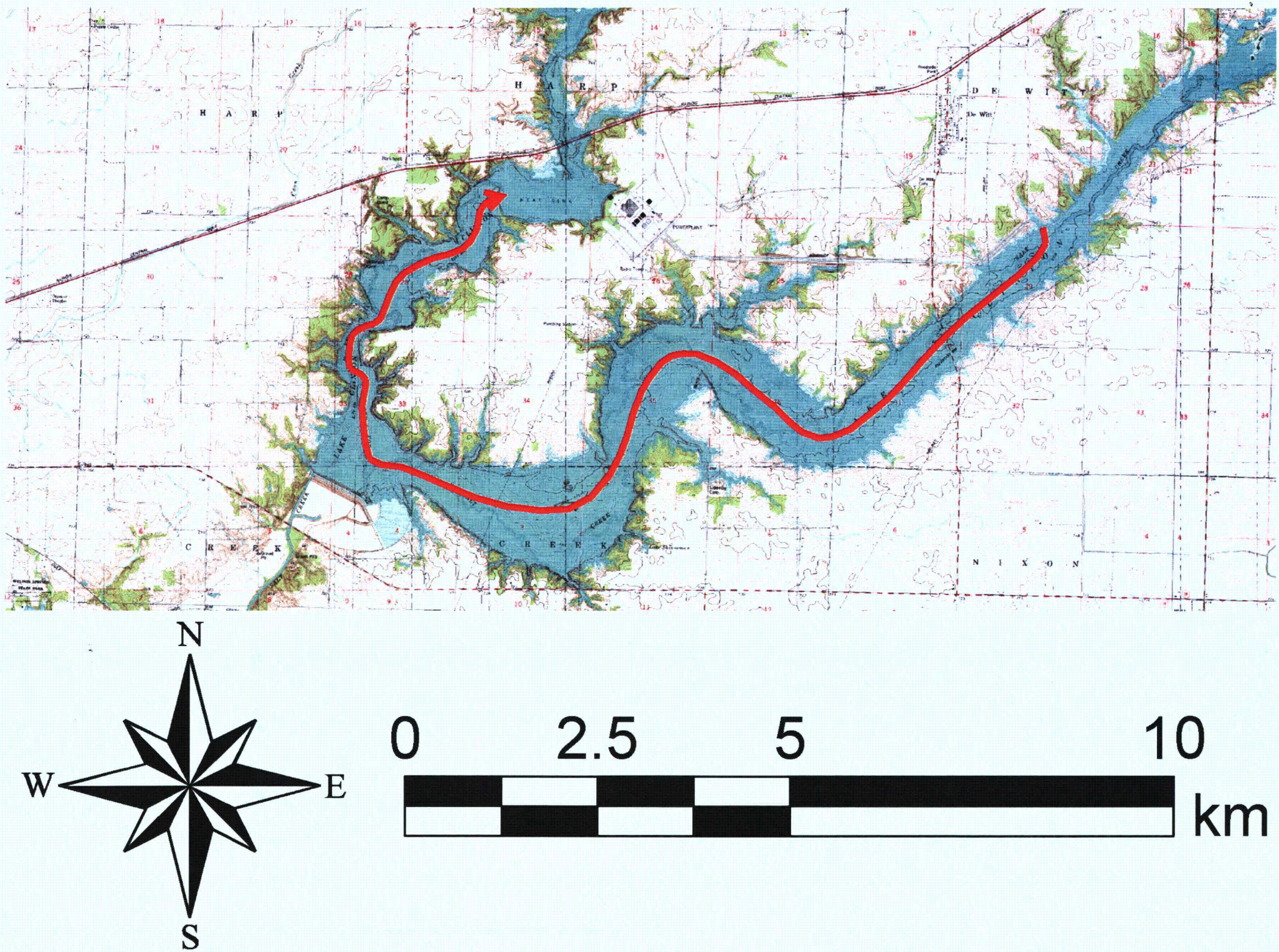

H A R P
H A R P
D E W I T T
De Witt
C R E E K
C R E E K
N I X O N
N
W
E
S
0
2.5
5
10
km