

From: <john.hufnagel@exeloncorp.com>
To: <dja1@nrc.gov>
Date: 08/01/2006 11:24:15 AM
Subject: Drawing requested by Labs..

Donnie,

It was indicated that SNL needed some additional info for the ongoing analysis work. Part of that was OC structural drawing # 38. It is attached here for their use (in TIF form). Please pass along. Thanks.

- John.

<<3431562.TIF>>

This e-mail and any of its attachments may contain Exelon Corporation proprietary information, which is privileged, confidential, or subject to copyright belonging to the Exelon Corporation family of Companies.

This e-mail is intended solely for the use of the individual or entity to which it is addressed. If you are not the intended recipient of this e-mail, you are hereby notified that any dissemination, distribution, copying, or action taken in relation to the contents of and attachments to this e-mail is strictly prohibited and may be unlawful. If you have received this e-mail in error, please notify the sender immediately and permanently delete the original and any copy of this e-mail and any printout.

Thank You.

Mail Envelope Properties (44CF7208.339 : 17 : 49977)

Subject: Drawing requested by Labs..
Creation Date 08/01/2006 11:23:18 AM
From: <john.hufnagel@exeloncorp.com>

Created By: john.hufnagel@exeloncorp.com

Recipients

nrc.gov
 DJAI (D. Ashley)

Post Office

Route
 nrc.gov

Files	Size	Date & Time
MESSAGE	1171	01 August, 2006 11:23:18 AM
TEXT.htm	1801	
3431562.TIF	43727	
Mime.822	65592	

Options

Expiration Date: None
Priority: Standard
ReplyRequested: No
Return Notification: None

Concealed Subject: No
Security: Standard

Junk Mail Handling Evaluation Results

Message is eligible for Junk Mail handling
 This message was not classified as Junk Mail

Junk Mail settings when this message was delivered

Junk Mail handling disabled by User
 Junk Mail handling disabled by Administrator
 Junk List is not enabled
 Junk Mail using personal address books is not enabled
 Block List is not enabled

NO.	REVISION	BY	DATE	APPROVED	DATE
1	CONSTRUCTION SET FOR S&B. PREPARED TO SUBMIT AND DESIGN SETS	D.E. JONES	12/15/80	[Signature]	12/15/80

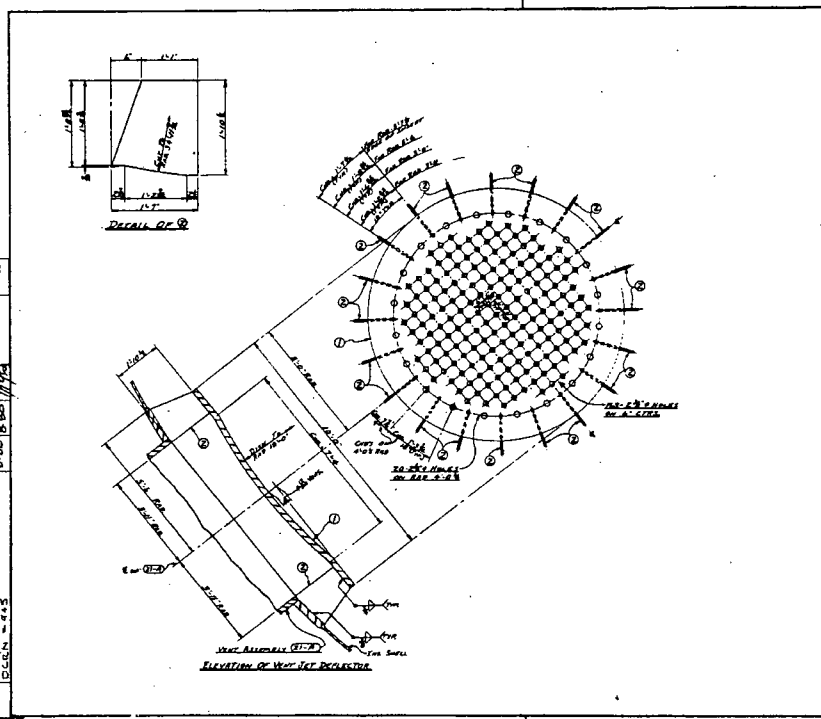

NO.	MADE BY	DESCRIPTION	DATE	NOTE
1
2
3

- NOTES**
1. Finish This Floor Level (See S&B)
 2. Use 1/2" DIA. ELECTRODES

DETAILS & MATERIAL FOR THIS DETAIL - 1' FROM 0'

FILE COPY