

# INSMED

INCORPORATED

September 30, 2006

Licensing Assistant Section  
Nuclear Materials Safety Branch  
U.S. Nuclear Regulatory Commission, Region I  
475 Allendale Road  
King of Prussia, PA 19406-1415

Br. 2

2006 OCT -3 AM 10:39

RECEIVED  
REGION 1

RE: NRC License # 45-25404-01

03034506

To Whom It May Concern:

In accordance with regulation Subpart E of 10 CFR Part 20 of the NRC code of federal regulations and NRC Form 314, Section B., 2b., I wish to notify you that Insmed Incorporated has permanently ceased activities at 4851 Lake Brook Drive, Glen Allen, VA. All radioactive compounds and materials have been disposed of by licensed waste contractor, Chase Environmental, and swipe tests indicate that laboratory rooms approved for radioactive use by our license are free of contaminating radioactivity.

Enclosed is the requested information to decommission 4851 Lake Brook Drive, Glen Allen, VA. Included, is a copy of the swipe test results with a lab map and legend showing swiped areas. Each area was swiped extensively and the swipes were counted in a Beckman LS 7000 scintillation counter.

Insmed Incorporated is moving from 4851 Lake Brook Drive, Glen Allen, VA on October 31, 2006 to 8720 Stony Point Parkway, Suite 200, Richmond, VA. As part of this move and company reorganization, there will be no laboratory space, or need for our radiation license. There are new tenants interested in Glen Allen facility, and the building owner is looking to lease it immediately. Any help in getting the laboratories at 4851 Lake Brook Drive officially decommissioned as soon as possible would be greatly appreciated.

139494  
NMSS/RGN MATERIALS-002

# INSMED

INCORPORATED

I trust that this is sufficient information for you to decommission the laboratories of 4851 Lake Brook Drive, Glen Allen, VA. Should you have any questions or need any additional information, please contact me at (804) 565-3048 or [lhaynes@insmed.com](mailto:lhaynes@insmed.com). Please note that after October 20, 2006 all correspondence should be addressed to the following address:

Insmmed Incorporated  
Stony Point IV  
8720 Stony Point Parkway, Suite 200  
Richmond, VA 23235

Sincerely,



Leigh Haynes  
Analytical Specialist  
Insmmed Incorporated

### CERTIFICATE OF DISPOSITION OF MATERIALS

Estimated burden per response to comply with this mandatory collection request: 30 minutes. This submittal is used by NRC as part of the basis for its determination that the facility is released for unrestricted use. Send comments regarding burden estimate to the Records and FOIA/Privacy Services Branch (T-5 F52), U.S. Nuclear Regulatory Commission, Washington, DC 20555-0001, or by internet e-mail to infocollects@nrc.gov, and to the Desk Officer, Office of Information and Regulatory Affairs, NE0B-10202, (3150-0028), Office of Management and Budget, Washington, DC 20503. If a means used to impose an information collection does not display a currently valid OMB control number, the NRC may not conduct or sponsor, and a person is not required to respond to, the information collection.

LICENSEE NAME AND ADDRESS  
Insmed Pharmaceuticals, Inc.  
P.O. Box 2400  
Glen Allen, VA 23058-2400

LICENSE NUMBER: 45-25404-01  
DOCKET NUMBER: 030-34506  
LICENSE EXPIRATION DATE: December 31, 2007

- This license has expired.  **A. LICENSE STATUS (Check the appropriate box)**  
This license has not yet expired; please terminate it.

#### B. DISPOSAL OF RADIOACTIVE MATERIAL

(Check the appropriate boxes and complete as necessary. If additional space is needed, provide attachments)

The licensee, or any individual executing this certificate on behalf of the licensee, certifies that:

- 1. No radioactive materials have ever been procured or possessed by the licensee under this license.
- 2. All activities authorized by this license have ceased, and all radioactive materials procured and/or possessed by the licensee under this license number cited above have been disposed of in the following manner.
  - a. Transfer of radioactive materials to the licensee listed below:
  - b. Disposal of radioactive materials:
    - 1. Directly by the licensee:
    - 2. By licensed disposal site:
    - 3. By waste contractor: Chase Environmental Group, Inc.  
11450 Watterson Court  
Louisville, KY 40299-2389  
phone: (805) 584-0833
  - c. All radioactive materials have been removed such that any remaining residual radioactivity is within the limits of 10 CFR Part 20, Subpart E, and is ALARA.

#### C. SURVEYS PERFORMED AND REPORTED

- 1. A radiation survey was conducted by the licensee. The survey confirms:
  - a. the absence of licensed radioactive materials
  - b. that any remaining residual radioactivity is within the limits of 10 CFR 20, Subpart E, and is ALARA.
- 2. A copy of the radiation survey results:
  - a. is attached; or  b. is not attached (Provide explanation); or  c. was forwarded to NRC on: \_\_\_\_\_ Date
- 3. A radiation survey is not required as only sealed sources were ever possessed under this license, and
  - a. The results of the latest leak test are attached; and/or
  - b. No leaking sources have ever been identified.

The person to be contacted regarding the information provided on this form:

NAME	TITLE	TELEPHONE (Include Area Code)	E-MAIL ADDRESS
Leigh Haynes	Analytical Specialist	804-565-3048	lhaynes@insmed.c

Mail all future correspondence regarding this license to:

Insmed Incorporated, Attn: Leigh Haynes, 8720 Stony Point Parkway, Suite 200, Richmond, VA 23235

#### C. CERTIFYING OFFICIAL

I CERTIFY UNDER PENALTY OF PERJURY THAT THE FOREGOING IS TRUE AND CORRECT

PRINTED NAME AND TITLE	SIGNATURE	DATE
Ronald D. Gunn EUP & COO	Ronald D. Gunn	10/2/06

WARNING: FALSE STATEMENTS IN THIS CERTIFICATE MAY BE SUBJECT TO CIVIL AND/OR CRIMINAL PENALTIES. NRC REGULATIONS REQUIRE THAT SUBMISSIONS TO THE NRC BE COMPLETE AND ACCURATE IN ALL MATERIAL RESPECT. 18 U.S.C. SECTION 1001 MAKES IT A CRIMINAL OFFENSE TO MAKE A WILLFULLY FALSE STATEMENT OR REPRESENTATION TO ANY DEPARTMENT OR AGENCY OF THE UNITED STATES AS TO ANY MATTER WITHIN ITS JURISDICTION.



**Customer Technical Support**  
 "Service...the way service should be"

www.beckmancoulter.com  
 Phone 1-800-742-2345

<b>ACCOUNT</b> INSMED INCORPORATED	<b>MODEL</b> LS7000	<b>SERIAL NUMBER</b> 7700063
RM 216 800 E LEIGHT ST RICHMOND VA 23219	<b>ID NUMBER</b> 241242	<b>PROPERTY NUMBER</b>
	<b>MODEL DESCRIPTION</b> LIQUID SCINTILLATION COUNTER 7000	
	<b>AGREEMENT TYPE</b>	<b>AGREEMENT NUMBER</b>
	<b>PURCHASE ORDER NUMBER</b> 7174	

<b>SERVICE ORDER NUMBER</b> 5611133	<b>REQUEST DATE</b> 08/21/2006	<b>CALL COMPLETE DATE</b> 08/21/2006
--	-----------------------------------	---

**DESCRIPTION OF WORK PERFORMED**

**PROBLEM:** PERFORMANCE VERIFICATION

**SOLUTION:** CHECKED INSTRUMENT PERFORMANCE. RAN CALIBRATION AND STDS.  
 ALL TESTS PASSED.  
 \*\*\*

END DATE	DESCRIPTION	TYPE	HOURS	RATE	EXTENDED AMOUNT	CUSTOMER CHARGE
08/21/2006	PM - T & M	Travel	1.00	\$275.00	\$275.00	\$275.00
		Labor	2.00	\$275.00	\$550.00	\$550.00
<b>LABOR/TRAVEL TOTAL</b>					\$825.00	\$825.00
PART NUMBER	PART DESCRIPTION	QTY	PRICE	EXTENDED AMOUNT	CUSTOMER CHARGE	
<b>PARTS TOTAL</b>				\$0.00	\$0.00	
<b>TOTAL CHARGE</b>				\$825.00	\$825.00	

BO JACOB  
 ACCOUNT SPECIALIST

BECKMAN COULTER, INC.

08/21/2006  
 DATE

LEIGH HANES  
 LAB

INSMED INCORPORATED

08/21/2006  
 DATE

# BECKMAN

## PREVENTIVE MAINTENANCE CHECK LIST FOR THE LS-9000 SERIES OF LIQUID SCINTILLATION COUNTERS

### A. MECHANICAL

1. Check conveyor motor mounts and coupling..... /
2. Check index belt tension..... /
3. Check short chain and long chain tension..... /
4. Check sample chain tension..... /
5. Check capstan alignment..... /
6. Check the shutter alignment..... /
7. Check elevator height (stops on upward travel)..... /
8. Check elevator shaft bushing..... /
9. Clean elevator brake and verify proper operation.... /
10. Replace elevator felts..... /
11. Check source pump tubing..... /
12. Clean power supply and check operation of fan..... /
13. Clean / replace fiberglass filter..... /
14. Clean sample compartment bed..... /
15. Clean the exterior of the instrument..... /
16. Replace the tower lamp..... N/A

### B. REFRIGERATION SYSTEM

1. Clean the condenser..... N/A
2. Check for proper operation of fans..... N/A
3. Verify proper cooling..... N/A

### C. CASSETTE DECK (LS-9000)

1. Check for proper operation..... N/A

### D. PRINTER

1. Seiko - Clean and replace ribbon..... N/A
2. Teletype 43 - Clean and replace ribbon..... N/A
3. EPSON - Clean, lubricate and replace ribbon... /
4. T.I. - Clean..... N/A

### E. ELECTRONIC

1. Check all power supply voltages and ripple.  
Adjust / replace as necessary..... /
2. Check the battery voltage..... /
3. Check the display for burnt segments..... /

### F. PERFORMANCE TESTS

1. Do an auto calibrate..... /
2. Check backgrounds and efficiencies. Log on the  
data sheet..... /
3. Check the operation of all options..... /

Beckman Instruments, Inc.

Bioanalytical Systems Group

800-551-1150

PERFORMANCE SPECIFICATIONS CHECK LIST  
 FOR  
 THE LS-9000 SERIES  
 OF LIQUID SCINTILLATION COUNTERS

	SPEC.	ACTUAL
1. EFFECIENCY		
3H	> 60%	<u>60%</u>
14C (WIDE)	> 95%	<u>95.5%</u>
14C (NARROW)	> 70%	<u>77%</u>
2. BACKROUND		
3H WINDOW	< 24 CPM	<u>20</u>
14C WINDOW (WIDE)	< 36 CPM	<u>33</u>
14C WINDOW (NARROW)	< 13 CPM	<u>11</u>
3. E / B		
3H WINDOW	> 150	<u>180</u>
14C WINDOW (WIDE)	> 250	<u>276</u>
14C WINDOW (NARROW)	> 400	<u>539</u>
4. CROSSTALK		
14C EFF. IN A 50% 3H WINDOW	< 10%	<u>8%</u>
14C EFF. IN A 60% 3H WINDOW	< 20%	<u>15%</u>
5. ENDPOINTS		
3H	397	<u>397</u>
14C	655	<u>656</u>
6. CALIBRATION NO. USE 3H STANDARD		
	780 +/- 5	<u>783</u>

MODEL NO. LS7000

DATE: 8-21-06

Sys ID  
 SERIAL NO. 241242

ENGINEER: B  
 BO JACOB BCI  
 ACCT. SPEC

Position Counted	Sample ID	Map Description	CPM	Re-swipe CPM
4	L 130-131 Sample 1	Bench	33	
5	L 130-131 Sample 2	Bench	70	
6	L 130-131 Sample 3	Bench	37	
7	L 130-131 Sample 4	Bench	26	
8	L 130-131 Sample 5	Bench	29.5	
9	L 130-131 Sample 6	Bench	40.5	
10	L 130-131 Sample 7	Bench	34.5	
11	L 130-131 Sample 8	Bench	41	
12	L 130-131 Sample 9	Bench	36.5	
13	L 130-131 Sample 10	Sink	22.5	
14	L 130-131 Sample 11	Floor	31.5	
15	L 130-131 Sample 12	Floor	32.5	
16	L 130-131 Sample 13	Floor	29	
17	L 130-131 Sample 14	Floor	27.5	
18	L 130-131 Sample 15	Bench	34.5	
19	L 130-131 Sample 16	Fume hood	31	
20	L 130-131 Sample 17	Bench	30.5	
21	L 130-131 Sample 18	Sink	31.5	
22	L 130-131 Sample 19	Fume hood	29	
23	L 130-131 Sample 20	Floor	47	
24	L 130-131 Sample 21	Floor	37.5	
25	L 130-131 Sample 22	Bench	36	
26	L 130-131 Sample 23	Floor	38.5	
27	L 130-131 Sample 24	Fume hood	75	
28	L 130-131 Sample 25	Bench	55.5	
29	L 130-131 Sample 26	Floor	29	
30	L 130-131 Sample 27	Fume hood	38	
31	L 130-131 Sample 28	Bench	68	
32	L 130-131 Sample 29	Fume hood	57	
33	L 130-131 Sample 30	Floor	32	
34	L 130-131 Sample 31	Sink	49	
35	L 130-131 Sample 32	Bench	69.5	
36	L 130-131 Sample 33	Fume hood	34.5	
37	L 130-131 Sample 34	Fume hood	29	
38	L 130-131 Sample 35	Floor	34.5	
39	L 130-131 Sample 36	Bench	44.5	
40	L 130-131 Sample 37	Bench	32.5	
41	L 130-131 Sample 38	Sink	36.5	
42	L 130-131 Sample 39	Floor	36	
43	L 130-131 Sample 40	Floor	36.5	
44	L 130-131 Sample 41	Fume hood	35	
45	L 130-131 Sample 42	Fume hood	36	
46	L 130-131 Sample 43	Bench	40	
47	L 130-131 Sample 44	Fume hood	37	
48	L 130-131 Sample 45	Floor	34.5	
49	L 130-131 Sample 46	Fume hood	36	
50	L 130-131 Sample 47	Bench	29	
51	L 130-131 Sample 48	Floor	37.5	
52	L 130-131 Sample 49	Fume hood	30.5	
53	L 130-131 Sample 50	Fume hood	35.5	
54	L 130-131 Sample 51	bench	60	

Position Counted	Sample ID	Map Description	CPM	Re-swipe CPM
55	L 130-131 Sample 52	Sink	100.5	19
56	L 130-131 Sample 53	Bench	54	
57	L 130-131 Sample 54	Floor	34	
58	L 130-131 Sample 55	Bench	43	
59	L 130-131 Sample 56	Sink	31.5	
60	L 130-131 Sample 57	Bench	29	
61	L 130-131 Sample 58	Fume hood	237	45
62	L 130-131 Sample 59	Fume hood	52.5	
63	L 130-131 Sample 60	Floor	35.5	
64	L 130-131 Sample 61	Floor	28.5	
65	L 130-131 Sample 62	Door handle	33.5	
66	L 130-131 Sample 63	Door handle	36	
67	L 130-131 Sample 64	Door handle	53	
68	L 130-131 Sample 65	Door handle	36	
69	L 138 Sample 66	Door handle	34.5	
70	L 138 Sample 67	Fume hood	55	
71	L 138 Sample 68	Sink	31	
72	L 138 Sample 69	Bench	48.5	
73	L 138 Sample 70	Bench	26.5	
74	L 138 Sample 71	Bench	36	
75	L 138 Sample 72	Bench	35.5	
76	L 138 Sample 73	Floor	36.5	
77	L 138 Sample 74	Floor	77.5	
78	L 138 Sample 75	Floor	39	
79	L-143 Sample 76	Door handle	30.5	
80	L-143 Sample 77	Floor	38.5	
81	L-143 Sample 78	Bench	47.5	
82	L-138 Sample 79	Laminar flow hood	33	
83	L-138 Sample 80	Laminar flow hood	35.5	
84	L-138 Sample 81	Laminar flow hood	31	
85	L 130-131 Sample 82	Refrigerator	149.5	49
86	L-138 Sample 83	Refrigerator	65	
87	Blank Sample 84	Blank	30.5	
88	Blank Sample 85	Blank	33	
89	Blank Sample 86	Blank	24.5	



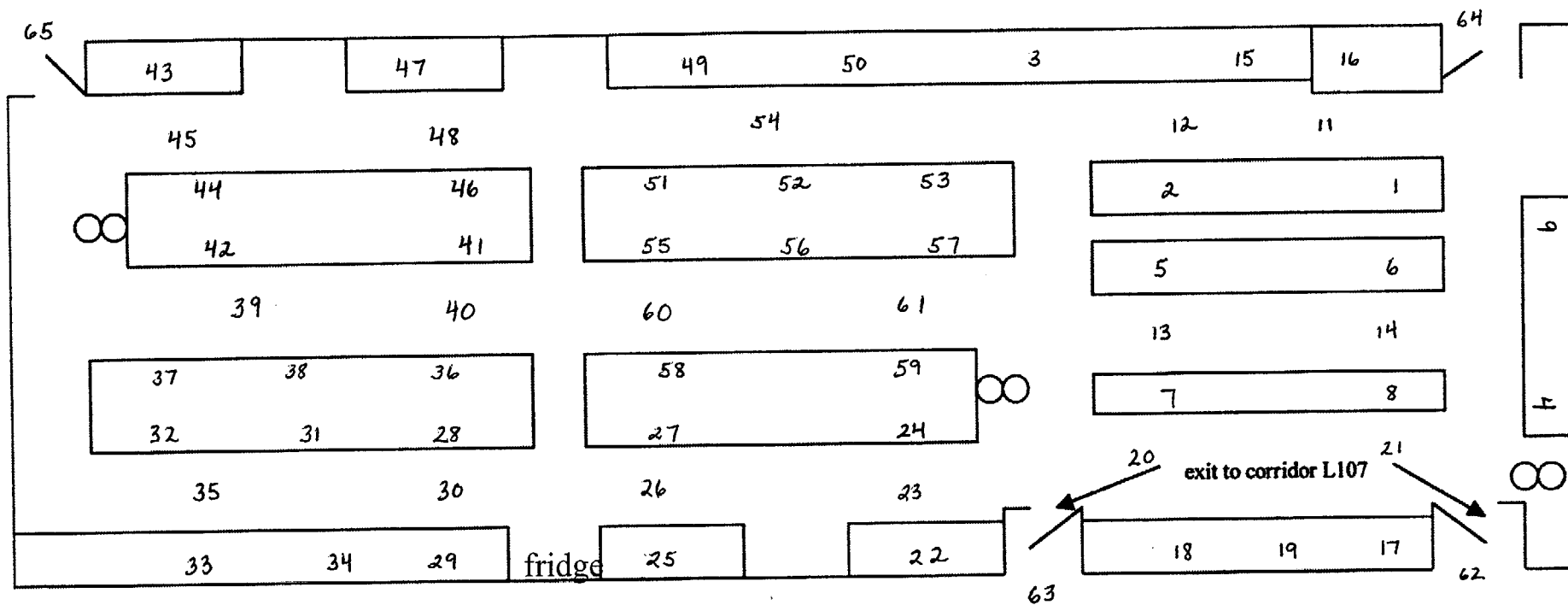

# L130-131

## Chemistry Lab

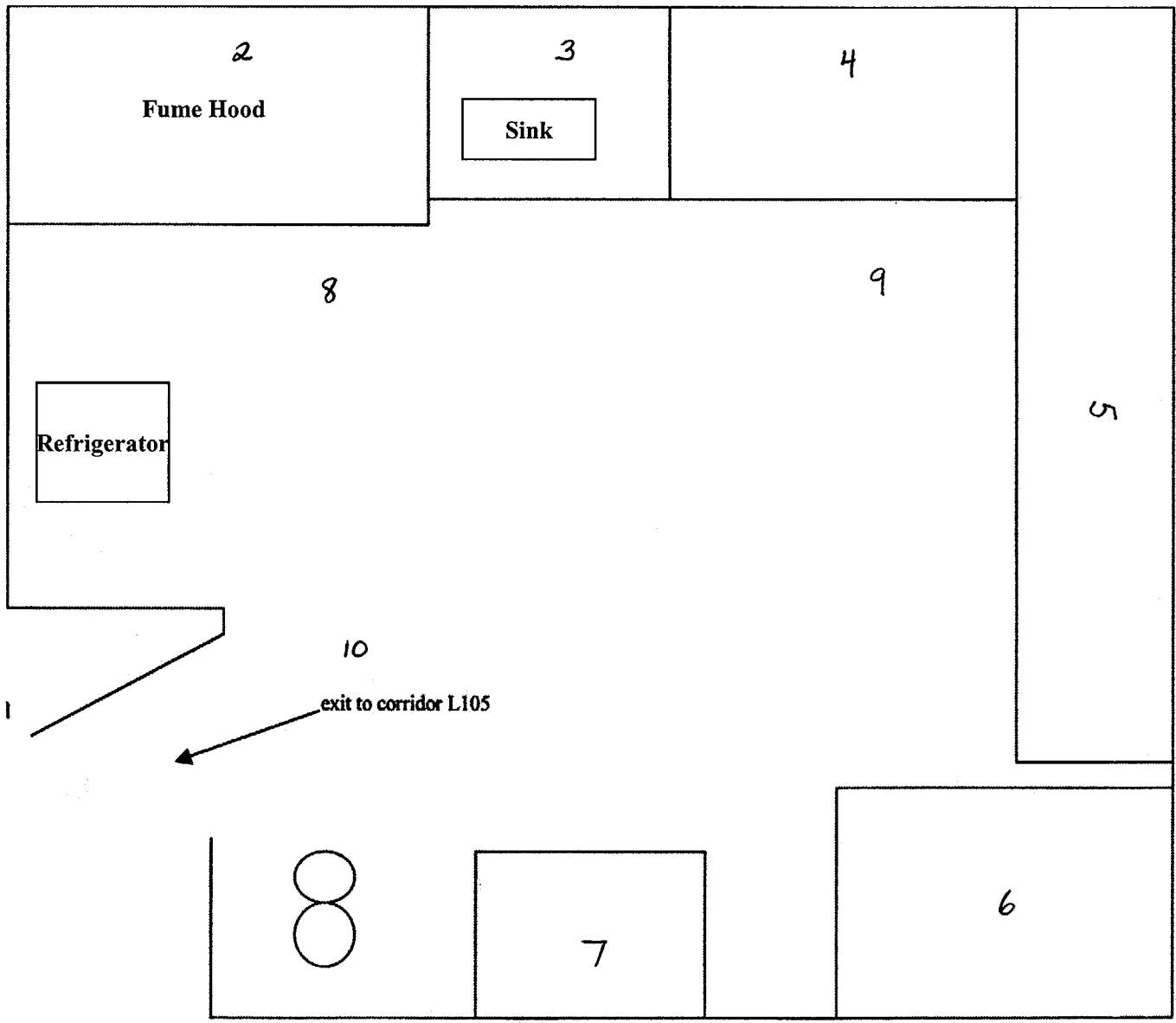

L138

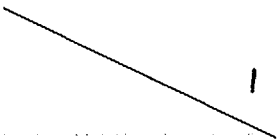
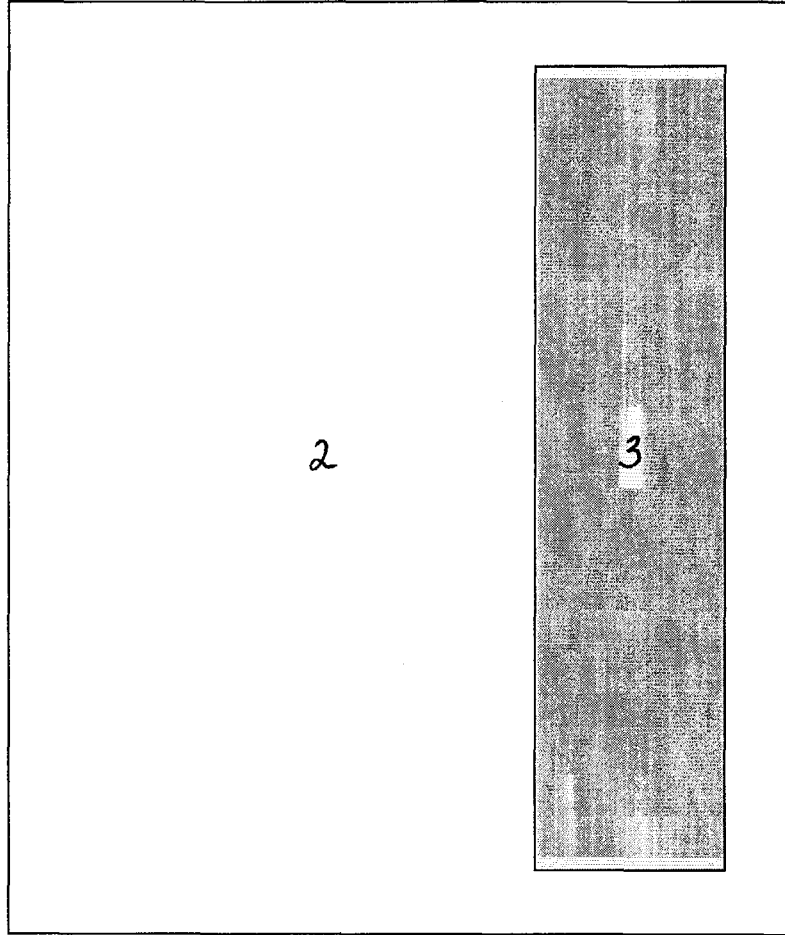

**Lab 143**

00004

CAL 784 MEM  
NOTE 101\*  
NOTE 101\*  
CAL 784 MEM

00005

PROG 3

CNT CH 12 1 TIMES  
SCR =2/1  
ADC =NO  
CALC= 1  
PST = 2.00 MIN

Readings taken from CH1

CH1 = Broad Spectrum ( $^3\text{H} + ^{14}\text{C}$ )

*Leigh Haynes*  
9-30-00

CH 1 2.00 2 SIGMA %  
 0 LL  
 655 UL  
 CH 2 2.00 2 SIGMA %  
 397 LL  
 655 UL

POS	CH 1	2S%	CH 2	2S%	2/1	TIME
1 4	33.0	24.6	8.0	50.0	.242	2.00
2 5	70.0	16.9	14.0	37.7	.200	2.00
3 6	37.0	23.2	14.0	37.7	.378	2.00
4 7	26.0	27.7	9.0	47.1	.346	2.00
5 8	29.5	26.0	11.5	41.6	.389	2.00
6 9	40.5	22.2	14.5	37.1	.358	2.00
7 10	34.5	24.0	12.0	40.7	.347	2.00
8 11	41.0	22.0	14.0	37.7	.341	2.00
9 12	36.5	23.3	12.5	40.0	.342	2.00
10 13	22.5	29.7	12.5	40.0	.555	2.00
11 14	31.5	25.1	10.0	44.7	.317	2.00
12 15	32.5	24.8	11.5	41.6	.353	2.00
13 16	29.0	26.2	15.5	35.8	.534	2.00
14 17	27.5	26.9	10.5	43.6	.381	2.00
15 18	34.5	24.0	12.5	40.0	.362	2.00
16 19	31.0	25.3	12.0	40.7	.387	2.00
17 20	30.5	25.6	11.0	42.6	.360	2.00
18 21	31.5	25.1	8.0	50.0	.253	2.00
19 22	29.0	26.2	10.0	44.7	.344	2.00
20 23	47.0	20.6	12.5	40.0	.265	2.00
21 24	37.5	23.0	16.5	34.7	.440	2.00
22 25	36.0	23.5	12.5	40.0	.347	2.00
23 26	38.5	22.7	13.0	39.1	.337	2.00
24 27	75.0	16.3	15.5	35.8	.206	2.00
25 28	55.5	18.9	14.5	37.1	.261	2.00
26 29	29.0	26.2	11.5	41.6	.396	2.00
27 30	38.0	22.9	14.0	37.7	.368	2.00
28 31	68.0	17.1	14.0	37.7	.205	2.00
29 32	57.0	18.7	16.5	34.7	.289	2.00
30 33	32.0	25.0	14.0	37.7	.437	2.00
31 34	49.0	20.1	16.0	35.3	.326	2.00
32 35	69.5	16.9	11.0	42.6	.158	2.00
33 36	34.5	24.0	10.5	43.6	.304	2.00
34 37	29.0	26.2	11.0	42.6	.379	2.00
35 38	34.5	24.0	10.0	44.7	.289	2.00

00006

POS	CH 1	2S%	CH 2	2S%	2/1	TIME
36 39	44.5	21.1	12.5	40.0	.280	2.00
37 40	32.5	24.8	10.5	43.6	.323	2.00
38 41	36.5	23.3	14.5	37.1	.397	2.00
39 42	36.0	23.5	16.0	35.3	.444	2.00
40 43	36.5	23.3	16.0	35.3	.438	2.00

41 44	35.0	23.8	14.0	37.7	.400	2.00
42 45	36.0	23.5	11.0	42.6	.305	2.00
43 46	40.0	22.3	14.5	37.1	.362	2.00
44 47	37.0	23.2	12.0	40.7	.324	2.00
45 48	34.5	24.0	16.0	35.3	.463	2.00
46 49	36.0	23.5	12.0	40.7	.333	2.00
47 50	29.0	26.2	12.5	40.0	.431	2.00
48 51	37.5	23.0	13.5	38.4	.360	2.00
49 52	30.5	25.6	13.0	39.1	.426	2.00
50 53	35.5	23.7	14.0	37.7	.394	2.00
51 54	60.0	18.2	17.0	34.2	.283	2.00
52 55	100.5	14.0	12.5	40.0	.124	2.00
53 56	54.0	19.2	14.5	37.1	.268	2.00
54 57	34.0	24.2	11.0	42.6	.323	2.00
55 58	43.0	21.5	18.0	33.3	.418	2.00
56 59	31.5	25.1	12.5	40.0	.396	2.00
57 60	29.0	26.2	11.5	41.6	.396	2.00
58 61	237.0	9.1	17.0	34.2	.071	2.00
59 62	52.5	19.5	13.5	38.4	.257	2.00
60 63	35.5	23.7	12.5	40.0	.352	2.00
61 64	28.5	26.4	11.0	42.6	.385	2.00
62 65	33.5	24.4	11.5	41.6	.343	2.00
63 66	36.0	23.5	12.0	40.7	.333	2.00
64 67	53.0	19.4	10.5	43.6	.198	2.00
65 68	36.0	23.5	8.0	50.0	.222	2.00
66 69	34.5	24.0	11.0	42.6	.318	2.00
67 70	55.0	19.0	10.0	44.7	.181	2.00
68 71	31.0	25.3	8.0	50.0	.258	2.00
69 72	48.5	20.2	12.0	40.7	.247	2.00
70 73	26.5	27.4	11.0	42.6	.415	2.00
71 74	36.0	23.5	15.5	35.8	.430	2.00
72 75	35.5	23.7	11.0	42.6	.309	2.00
73 76	36.5	23.3	14.0	37.7	.383	2.00
74 77	77.5	16.0	13.5	38.4	.174	2.00
75 78	39.0	22.6	9.5	45.7	.243	2.00
76 79	30.5	25.6	10.5	43.6	.344	2.00
77 80	38.5	22.7	10.5	43.6	.272	2.00
78 81	47.5	20.5	18.5	32.8	.389	2.00
79 82	33.0	24.6	14.5	37.1	.439	2.00
80 83	35.5	23.7	14.0	37.7	.394	2.00

00007

FOS	CH 1	25%	CH 2	25%	2/1	TIME
81 84	31.0	25.3	10.5	43.6	.338	2.00
82 85	149.5	11.5	14.0	37.7	.093	2.00
83 86	65.0	17.5	13.5	38.4	.207	2.00
84 87	30.5	25.6	11.5	41.6	.377	2.00
85 88	33.0	24.6	9.5	45.7	.287	2.00

8689

24.5 28.5

7.5 51.6

.306

2.00

---

00008

CAL 784 MEM

-----  
00009

PROG 3

CNT CH 12 1 TIMES

SCR =2/1

AQC =NO

CALC= 1

PST = 2.00 MIN

CH 1 2.00 2 SIGMA %

0 LL

655 UL

CH 2 2.00 2 SIGMA %

397 LL

655 UL

POS	CH 1	2S%	CH 2	2S%	2/1	TIME
4	19.0	32.4	6.5	55.3	.342	2.00
5	45.0	21.0	13.5	38.4	.300	2.00
6	49.0	20.1	11.0	42.6	.224	2.00



**FedEx** USA Airbill  
Express

FedEx  
Tracking  
Number

831904286723

Form  
I.D. No.

0215

MUR43

Recipients Copy

RECIPIENT: PEEL HERE

**1 From** This portion can be removed for Recipient's records.

Date 10/2/06 FedEx Tracking Number 831904286723

Sender's Name Leigh Haynes Phone 804 565-3015

Company INSMED INC / ADMIN

Address 4851 LAKEBROOK DR

City GLEN ALLEN State VA ZIP 23060

**2 Your Internal Billing Reference**

**3 To**

Recipient's Name Licensing Assistant Section Phone 804 565-3048

Company Nuclear Materials Safety Branch  
U.S. Nuclear Regulatory Commission, Region I

Address 475 Allendale Road

City King of Prussia State PA ZIP 19406-1415



0196416577

**4a Express Package Service**

- FedEx Priority Overnight  
Next business morning
- FedEx Standard Overnight  
Next business afternoon
- FedEx First Overnight  
Earliest next business morning  
Delivery to select locations
- FedEx 2Day  
Second business day  
FedEx Envelope rate not available. Minimum charge: One-pound rate
- FedEx Express Saver  
Third business day
- NEW FedEx Extra Hours  
Later drop-off with next business  
afternoon delivery for select locations

Packages up to 150 lbs.  
Delivery commitment may be later in some areas.

**4b Express Freight Service**

- FedEx 1Day Freight\*  
Next business day
- FedEx 2Day Freight  
Second business day
- FedEx 3Day Freight  
Third business day

Packages over 150 lbs.  
Delivery commitment may be later in some areas.

**5 Packaging**

- FedEx Envelope\*
- FedEx Pak\*  
Includes FedEx Small Pak, FedEx  
Large Pak, and FedEx Sturdy Pak
- Other Pkg.  
Includes FedEx Box, FedEx  
Tube, and customer pkg.

\* Declared value limit \$500

**6 Special Handling**

- SATURDAY Delivery  
Available only for FedEx Priority  
Overnight and FedEx 2Day  
to select ZIP codes
- HOLD Weekday  
at FedEx Location  
Not available for  
FedEx First Overnight
- HOLD Saturday  
at FedEx Location  
Available only for  
FedEx Priority Overnight  
and FedEx 2Day to  
select locations

Include FedEx address in Section 3.

Does this shipment contain dangerous goods?  
One box must be checked.

- No
- Yes  
As per attached  
Shipper's Declaration
- Yes  
Shipper's Declaration  
not required
- Dry Ice  
Dry Ice, 9 UN 1845 \_\_\_\_\_ x \_\_\_\_\_ kg
- Cargo Aircraft Only

**7 Payment Bill to:**

- Sender  
Acct. No. in Section  
3 will be billed.
- Recipient
- Third Party
- Credit Card
- Cash/Check
- Obtain Recip.  
Acct. No.

Total Packages

Total Weight

Total Charges

\*Our liability is limited to \$100 unless you declare a higher value. See the FedEx Service Guide for details.

**8 Release Signature** Sign to authorize delivery without obtaining signature.

By signing you authorize us to deliver this shipment without obtaining a signature and agree to indemnify and hold us harmless from any resulting claims.  
**Questions? Visit our Web site at fedex.com**  
or call 1.800.Go.FedEx. 800.463.3339.  
Nov. 2006 7/01 • Part #157726 • ©1994-2001 FedEx • PRINTED IN U.S.A. GBFE 9/01

447

**FedEx** PRIORITY OVERNIGHT TUE  
emp: 526980 020CT06

TRK# 8319 0428 6723 FORM 0215

Deliver By:  
030CT06  
A2

19406 -PA-US

PHL  
XB KPDA



This is to acknowledge the receipt of your letter/application dated

9/30/2006, and to inform you that the initial processing which includes an administrative review has been performed.

Termination 45-25404-01 There were no administrative omissions. Your application was assigned to a technical reviewer. Please note that the technical review may identify additional omissions or require additional information.

Please provide to this office within 30 days of your receipt of this card

---

A copy of your action has been forwarded to our License Fee & Accounts Receivable Branch, who will contact you separately if there is a fee issue involved.

Your action has been assigned Mail Control Number 139494.  
When calling to inquire about this action, please refer to this control number.  
You may call us on (610) 337-5398, or 337-5260.

NRC FORM 532 (R1)  
(6-98)

Sincerely,  
Licensing Assistance Team Leader