

APPENDIX E

CALIPER, NATURAL GAMMA, RESISTIVITY, AND SPONTANEOUS POTENTIAL LOGS



Vogtle Nuclear Power Plant

REMARKS (C:\Data\PSwork.ing\Vogtle\B1002\B1002 all logs.hed)

COMPANY GEOVision
 WELL B-1002, B-1002A
 FIELD
 COUNTRY
 STATE GA
 COUNTY
 LAT.:
 LONG.:

OTHER SERVICES

Perm. Da..	Elev	KB	0.00
Log. Datum		DF	0.00
Drill Datum		GL	0.00

DATE	22 Sep 05	23 Sep 05	23 Sep 05
RUN#	1	2	3
TYPE OF LOG	Caliper / Nat Ga..	ELOG	ELOG
DEPTH DRILLER	79.30	79.30	21.30
DEPTH LOGGER	77.70	77.70	21.30
LOG DEEPEST	77.70	77.70	21.30
LOG SHALLOW	0.00	26.30	1.00
FLUID IN HOLE	Bentonite drilling..	Bentonite drilling..	Bentonite drilli..
SALINITY			
DENSITY			
LEVEL			
MAX TEMP °C	0.00	0.00	0.00
RIG TIME			
RECORDED BY	Rob Steller	Rob Steller	Rob Steller
WITNESSED BY	Jay Fagan	Jay Fagan	Jay Fagan

RUN#	BIT RECORD			CASING RECORD			
	SIZE	FROM	TO	SIZE	WEIGHT	FROM	TO
1	0.00	0.00	0.00	0.00	0.00	0.00	0.00
2	0.00	0.00	0.00	0.00	0.00	0.00	0.00
3	0.00	0.00	0.00	0.00	0.00	0.00	0.00

0.00	NGAM API Cs.	200.00
-500.00	SP Millivolt	500.00
-500.00	SP2 Millivolt	500.00

1.00	SHN Ohm M.	5000.00
1.00	LON Ohm M.	5000.00
1.00	SPR Ohm	5000.00
1.00	SHN2 Ohm M.	5000.00
1.00	LON2 Ohm M.	5000.00
1.00	SPR2 Ohm	5000.00
2.00	CALP Inch	12.00

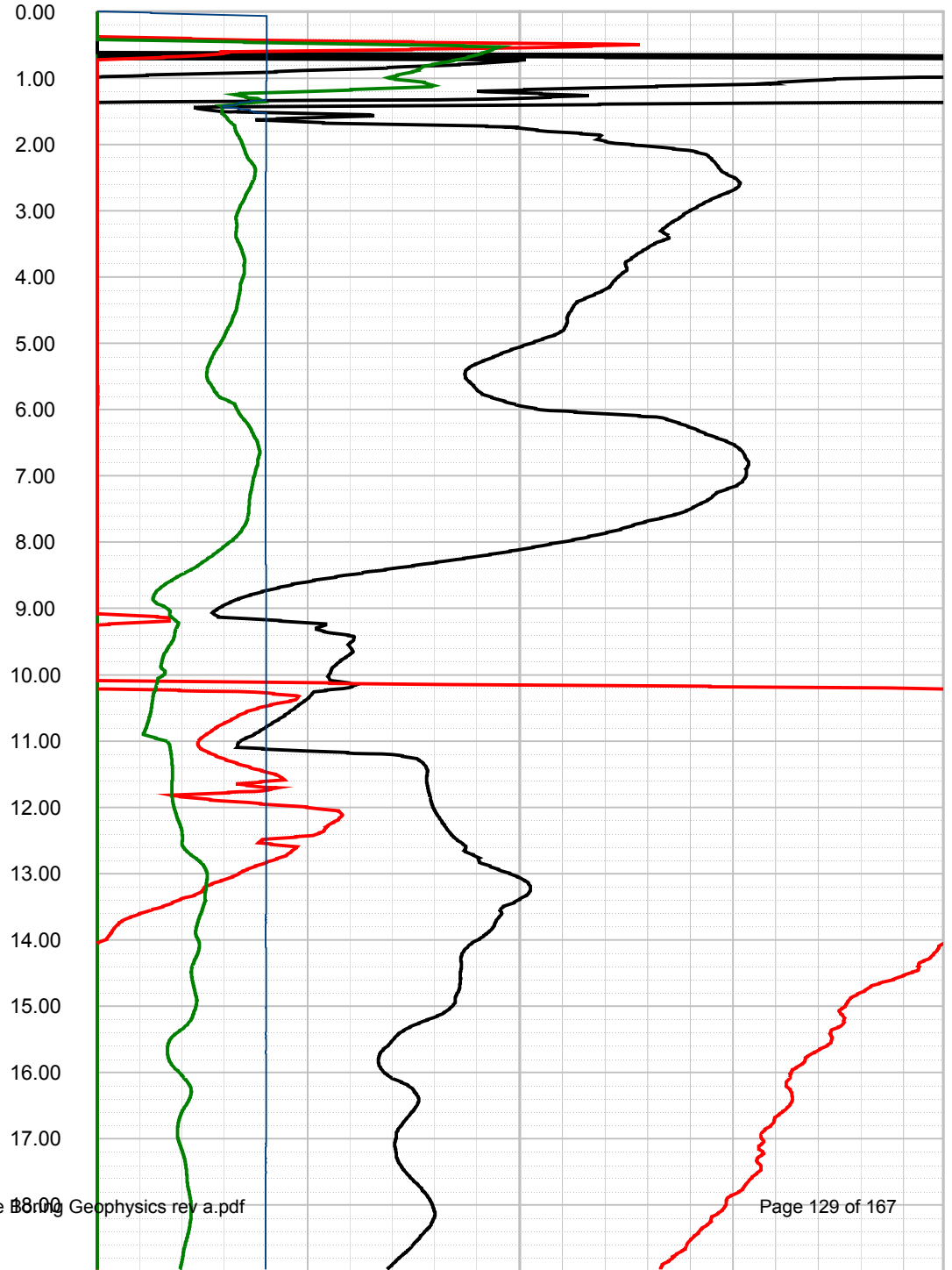
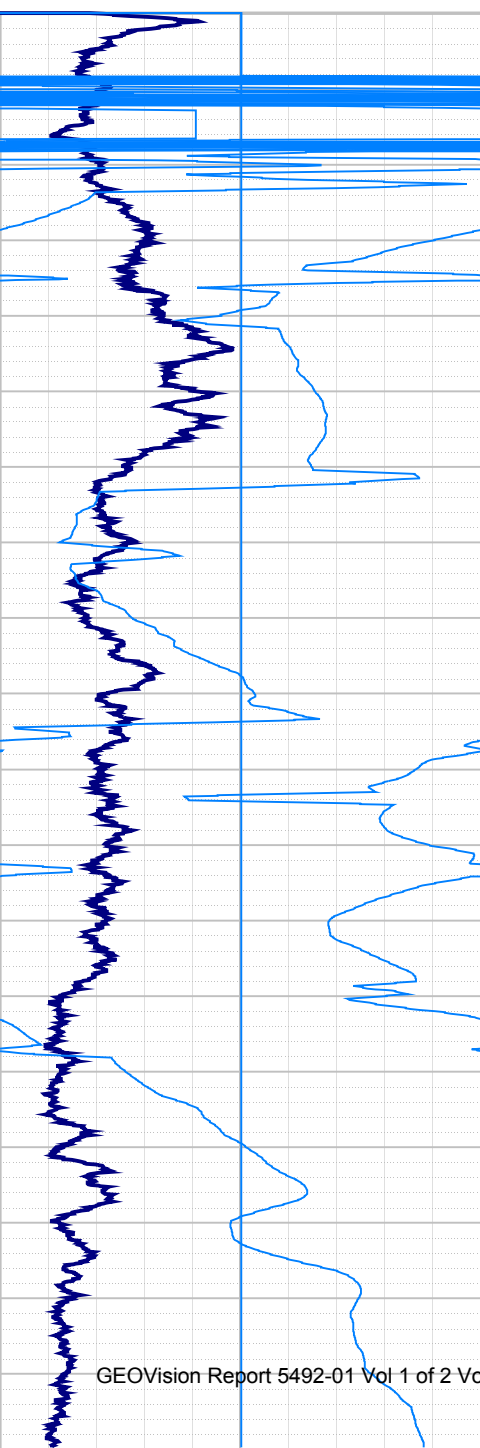

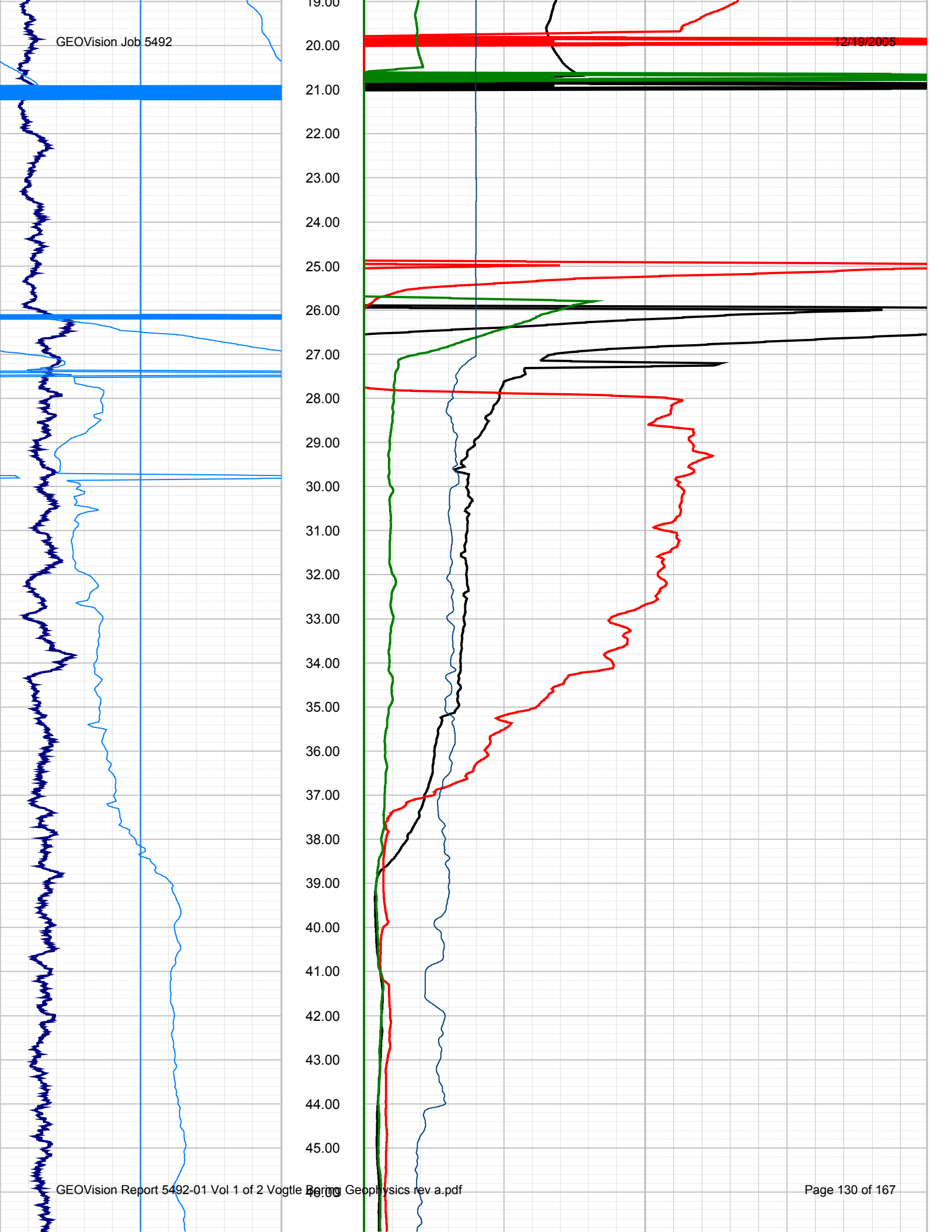

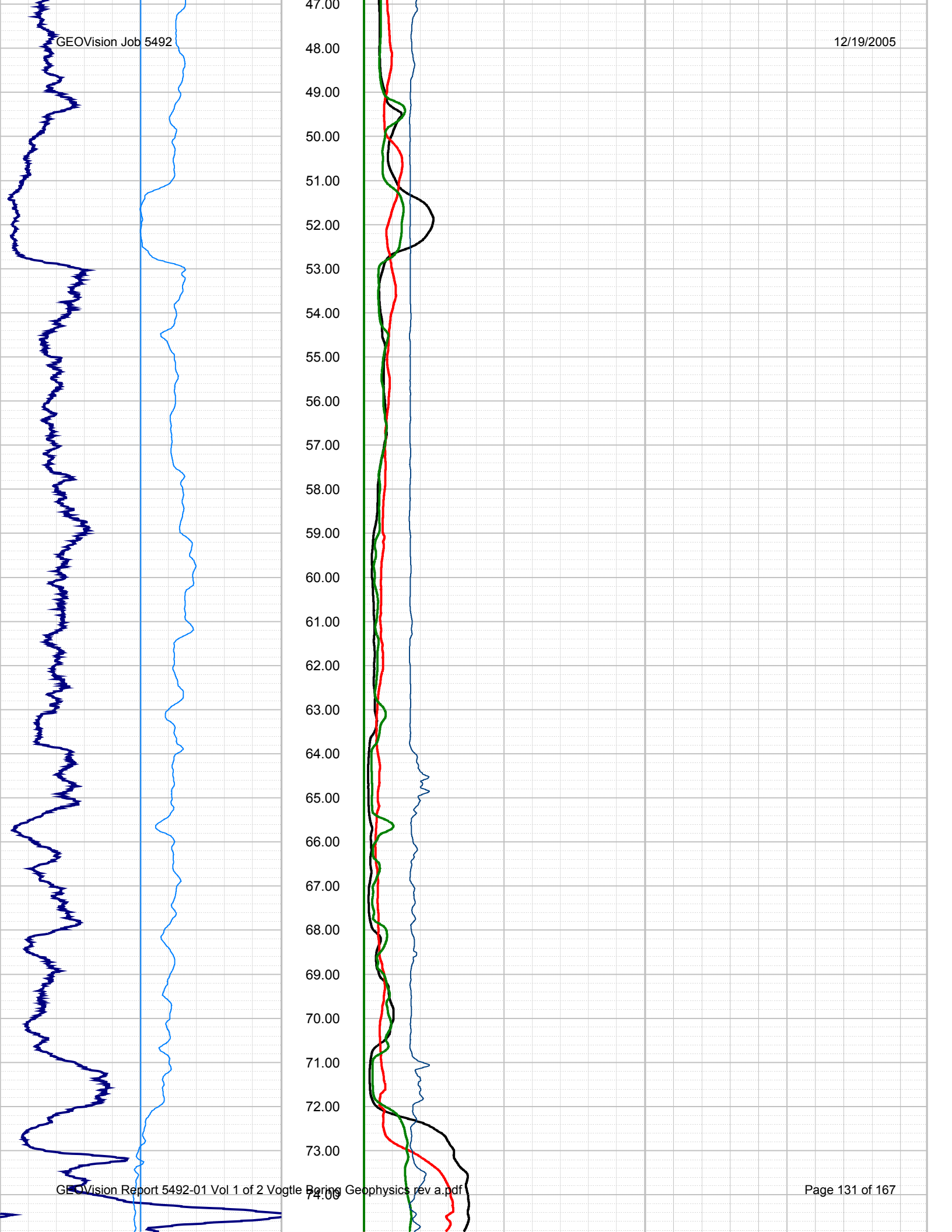

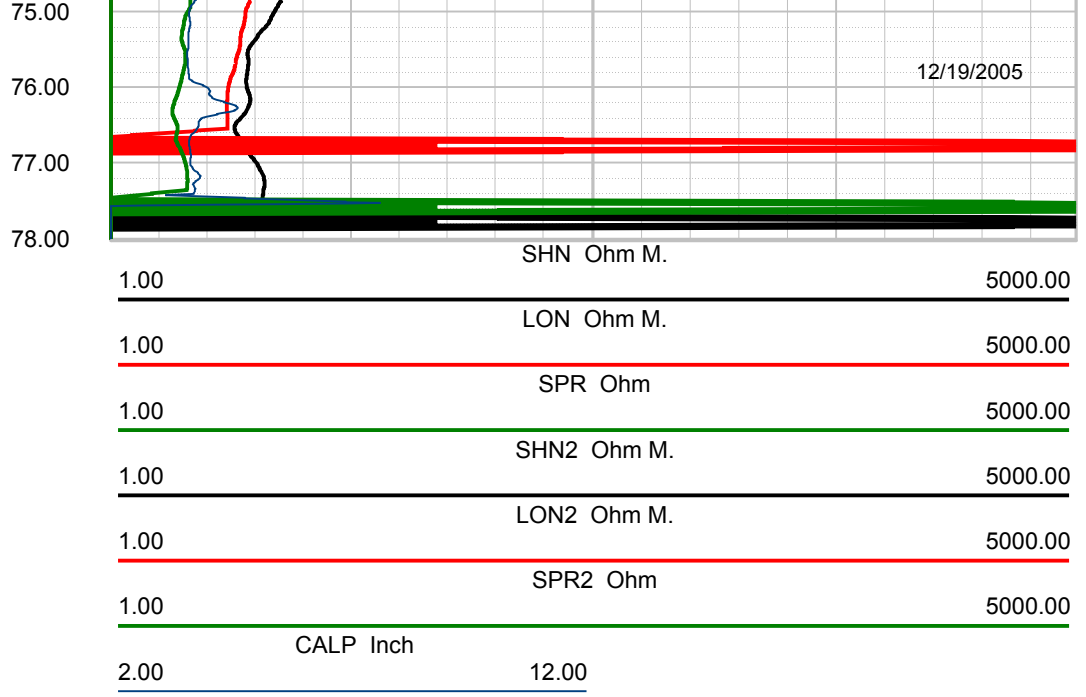
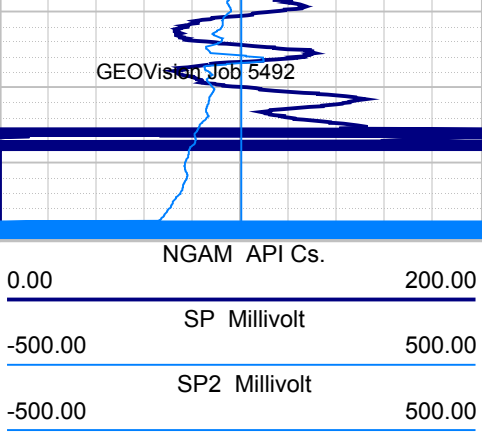



Vogtle B-1003

REMARKS (C:\Data\PSwork.ing\Vogtle\B1003\B1003 all log.hed)

COMPANY GEOVision
 WELL B-1003
 FIELD
 COUNTRY
 STATE GA
 COUNTY
 LAT.:
 LONG.:

OTHER SERVICES

Perm. Da..	Elev	KB	0.00
Log. Datum		DF	0.00
Drill Datum		GL	0.00

DATE	03 Oct 05	22 Oct 05	10 Nov 05
RUN#	1	2	3
TYPE OF LOG	Caliper / Nat Ga..	Elog	Caliper / Nat ..
DEPTH DRILLER	0.00	0.00	0.00
DEPTH LOGGER	0.00	0.00	0.00
LOG DEEPEST	328.06	323.73	403.56
LOG SHALLOW	0.00	25.27	320.34
FLUID IN HOLE			
SALINITY			
DENSITY			
LEVEL			
MAX TEMP °C	0.00	0.00	0.00
RIG TIME			
RECORDED BY	Rob Steller	Rob Steller	Rob Steller
WITNESSED BY	Matt Cooke	Matt Cooke	Matt Cooke

RUN#	BIT RECORD			CASING RECORD			
	SIZE	FROM	TO	SIZE	WEIGHT	FROM	TO
1	0.00	0.00	0.00	0.00	0.00	0.00	0.00
2	0.00	0.00	0.00	0.00	0.00	0.00	0.00
3	0.00	0.00	0.00	0.00	0.00	0.00	0.00

0.00	NGAM API Cs.	150.00
0.00	NGA2 API Cs.	150.00
-500.00	SP Millivolt	500.00
-500.00	SP2 Millivolt	500.00

1.00	SHN Ohm M.	1000.00
1.00	LON Ohm M.	1000.00
1.00	SPR Ohm	500.00
1.00	SHN2 Ohm M.	1000.00
1.00	LON2 Ohm M.	1000.00
1.00	SPR2 Ohm	500.00
2.00	CALP Inch	12.00
2.00	CAL2 Inch	12.00

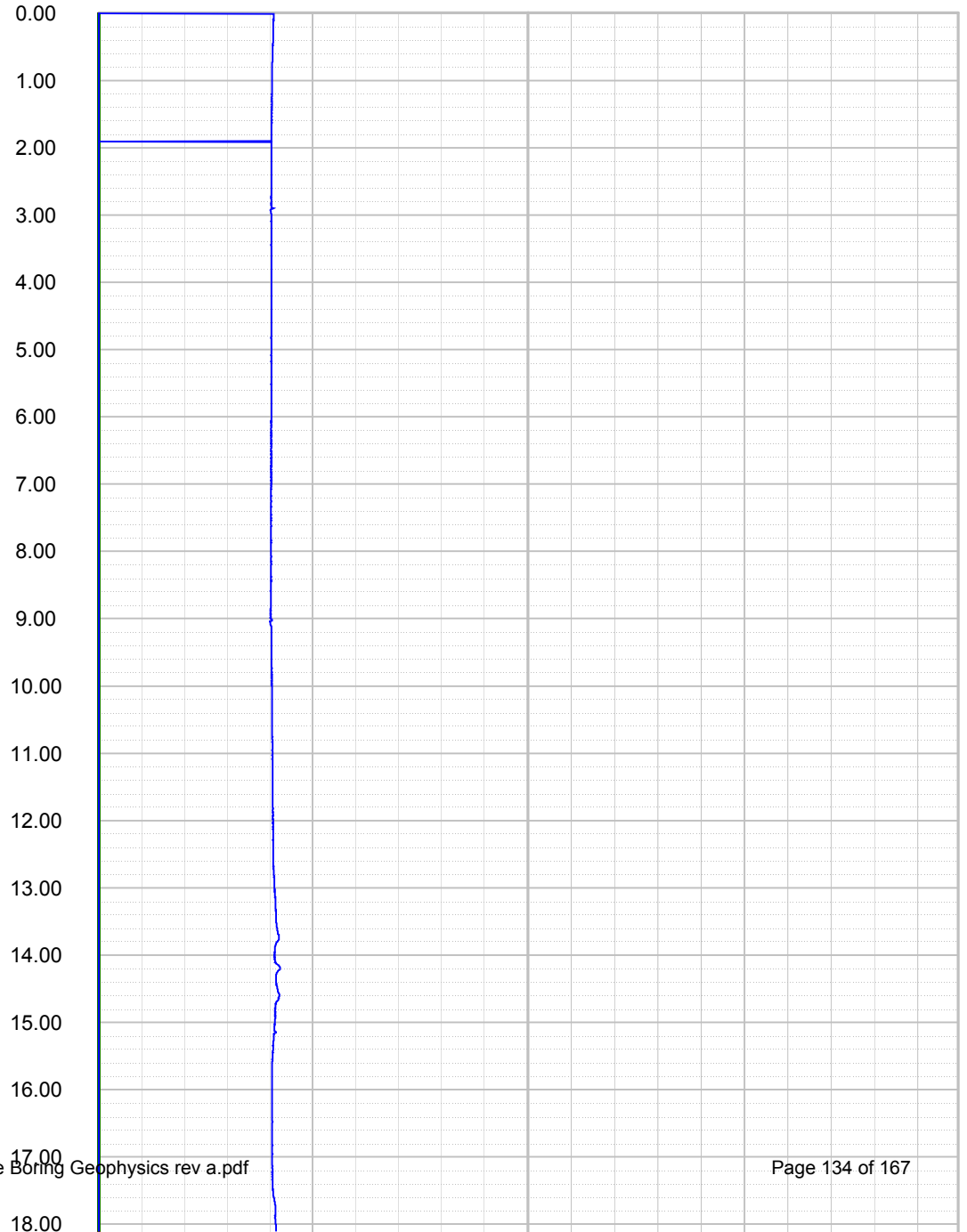
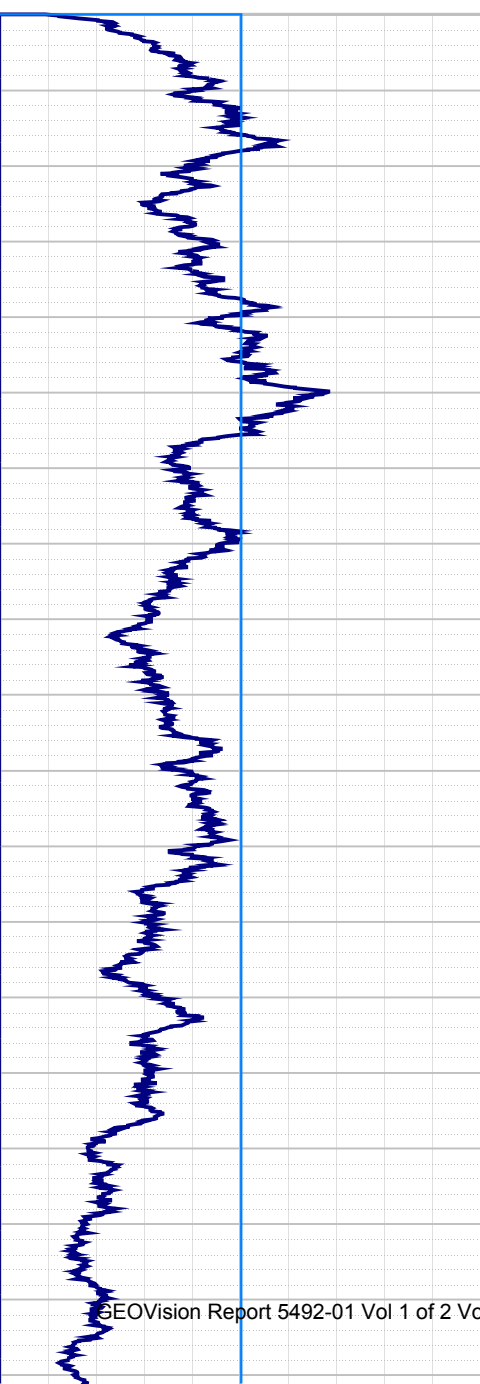

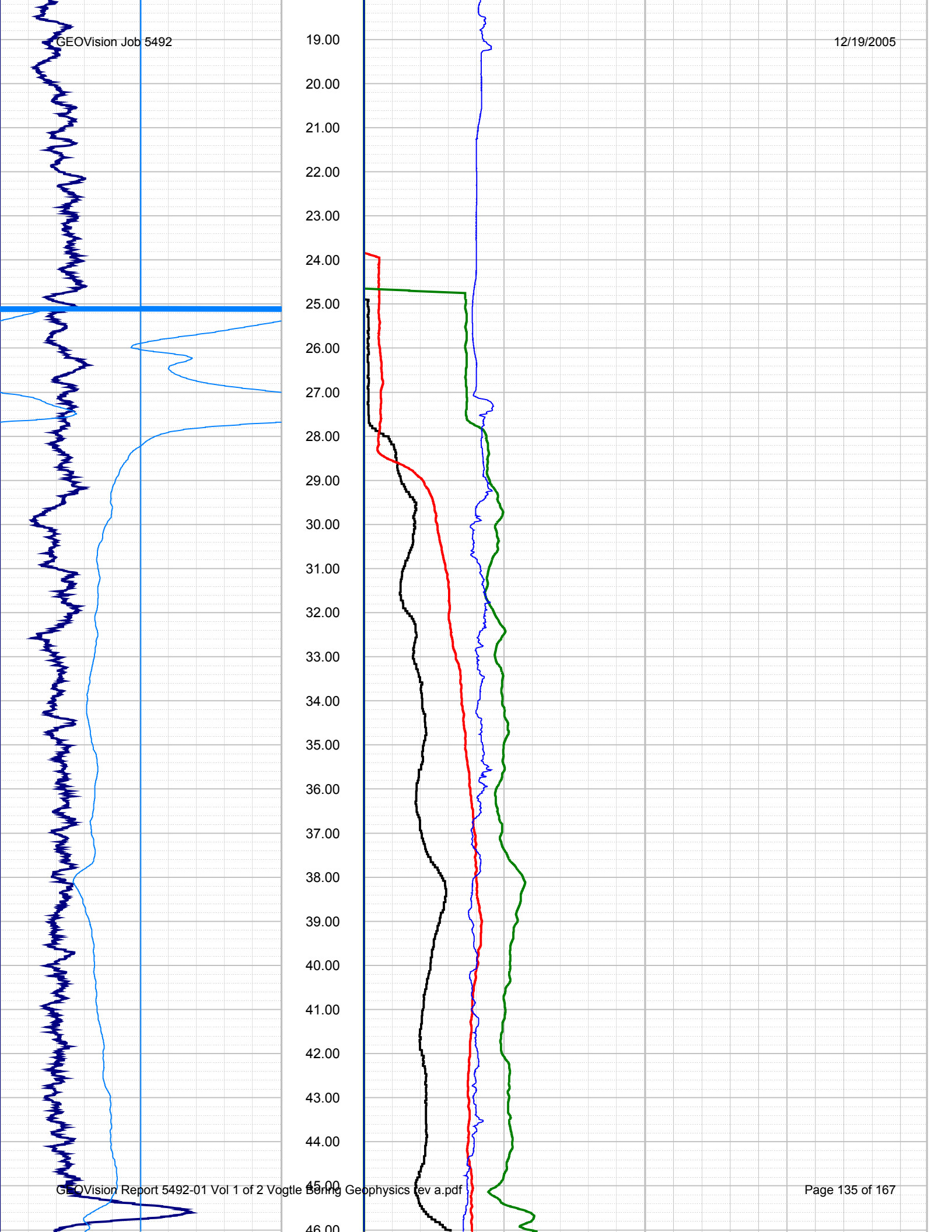

47.00
48.00
49.00
50.00
51.00
52.00
53.00
54.00
55.00
56.00
57.00
58.00
59.00
60.00
61.00
62.00
63.00
64.00
65.00
66.00
67.00
68.00
69.00
70.00
71.00
72.00

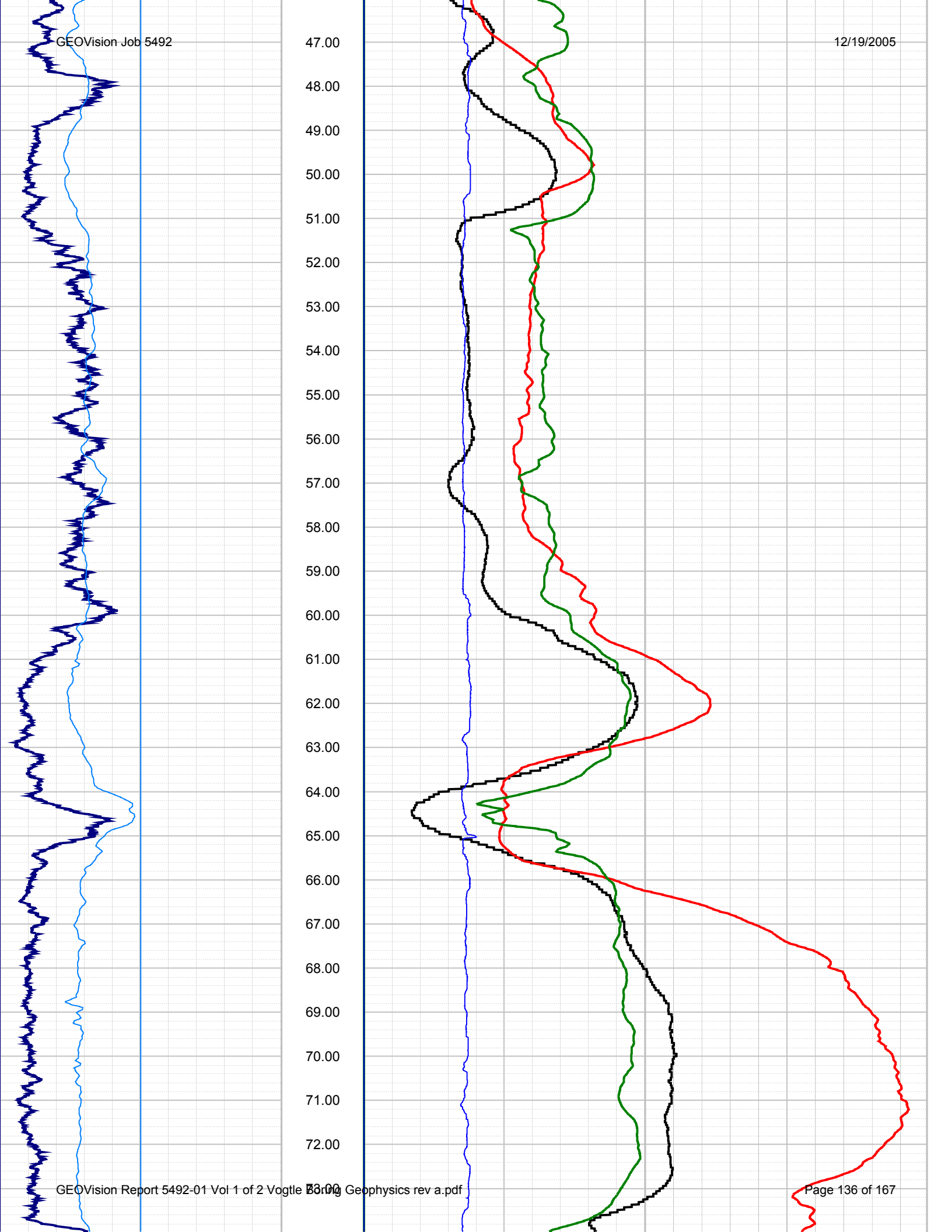

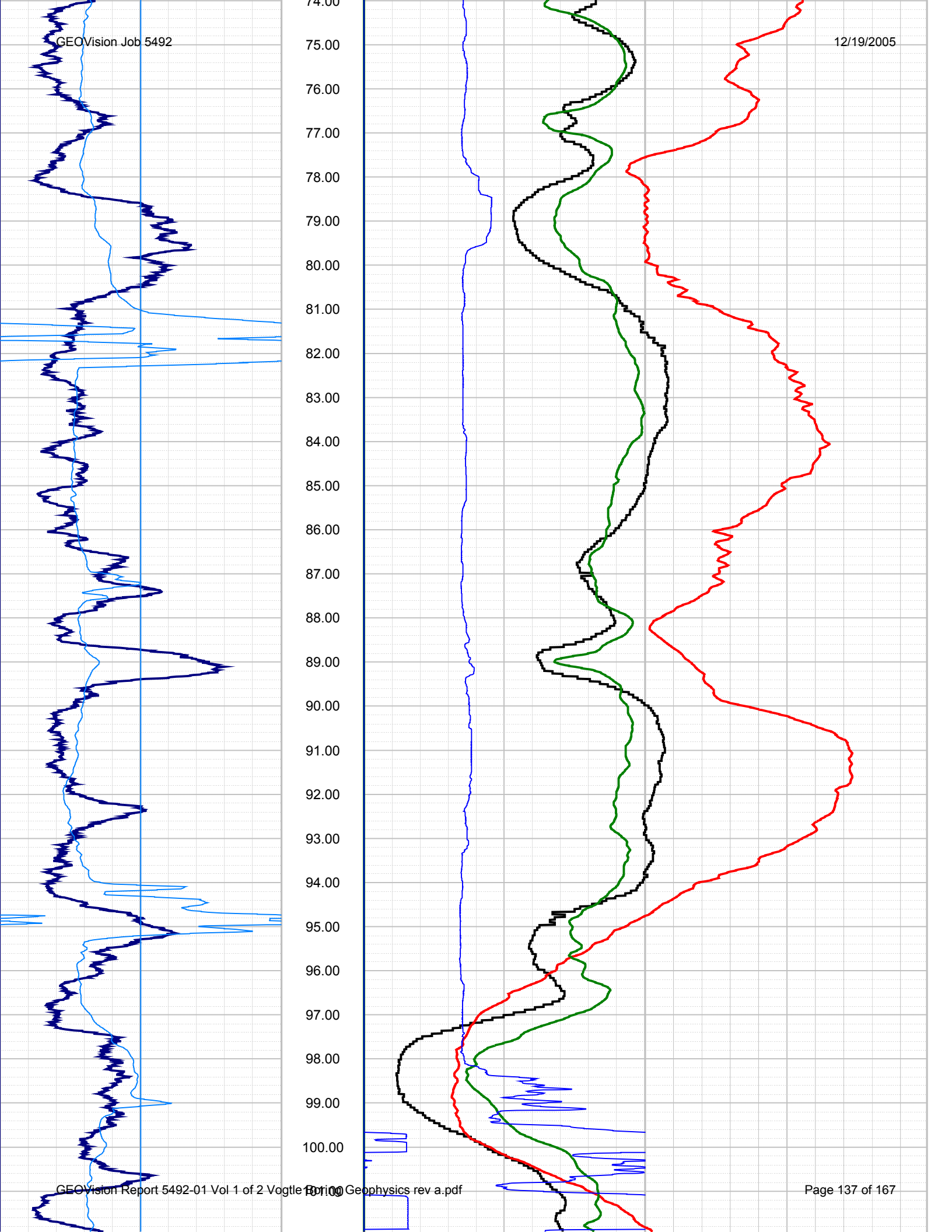

102.00
103.00
104.00
105.00
106.00
107.00
108.00
109.00
110.00
111.00
112.00
113.00
114.00
115.00
116.00
117.00
118.00
119.00
120.00
121.00
122.00
123.00
124.00
125.00
126.00
127.00
128.00

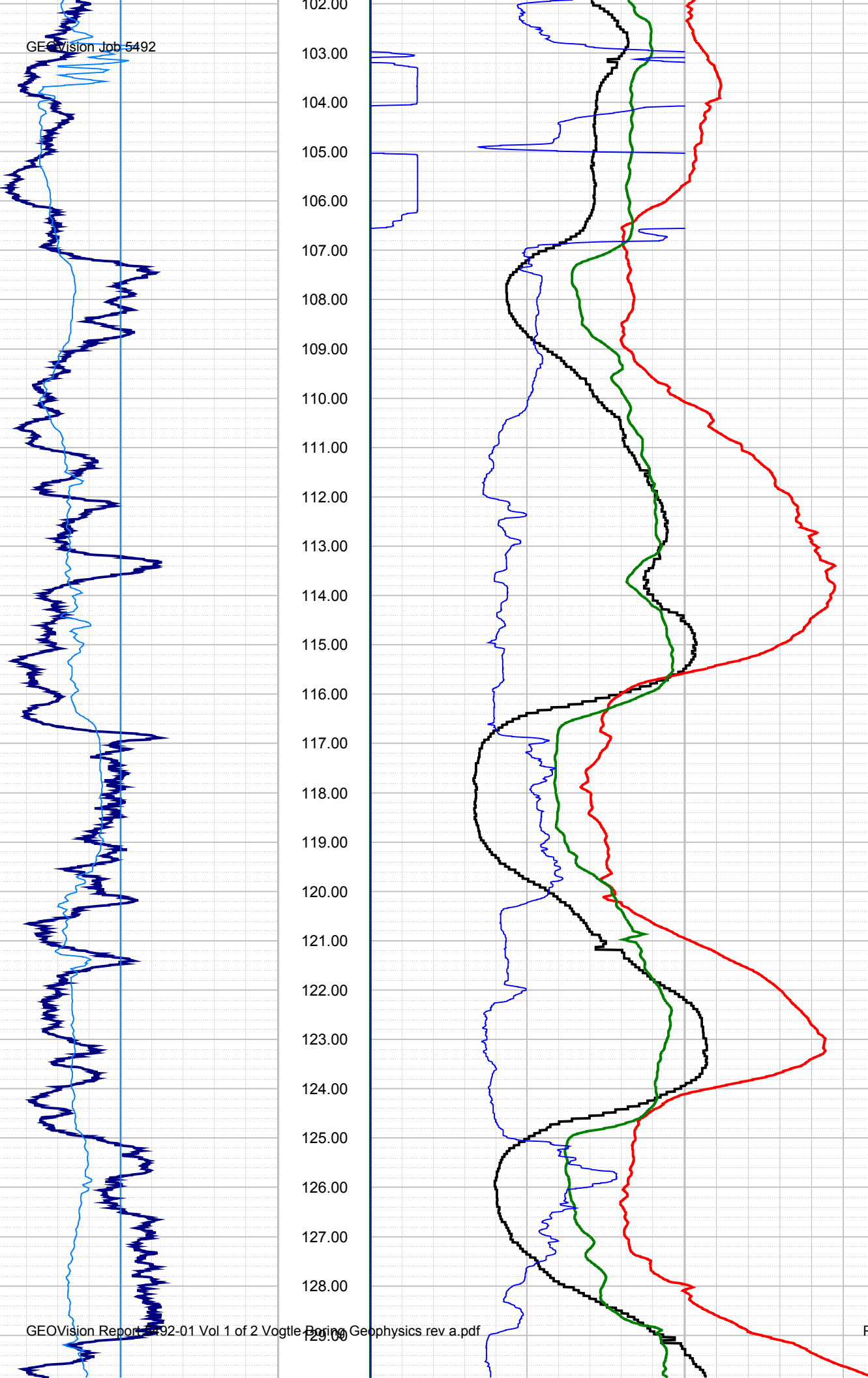

130.00
131.00
132.00
133.00
134.00
135.00
136.00
137.00
138.00
139.00
140.00
141.00
142.00
143.00
144.00
145.00
146.00
147.00
148.00
149.00
150.00
151.00
152.00
153.00
154.00
155.00
156.00
157.00

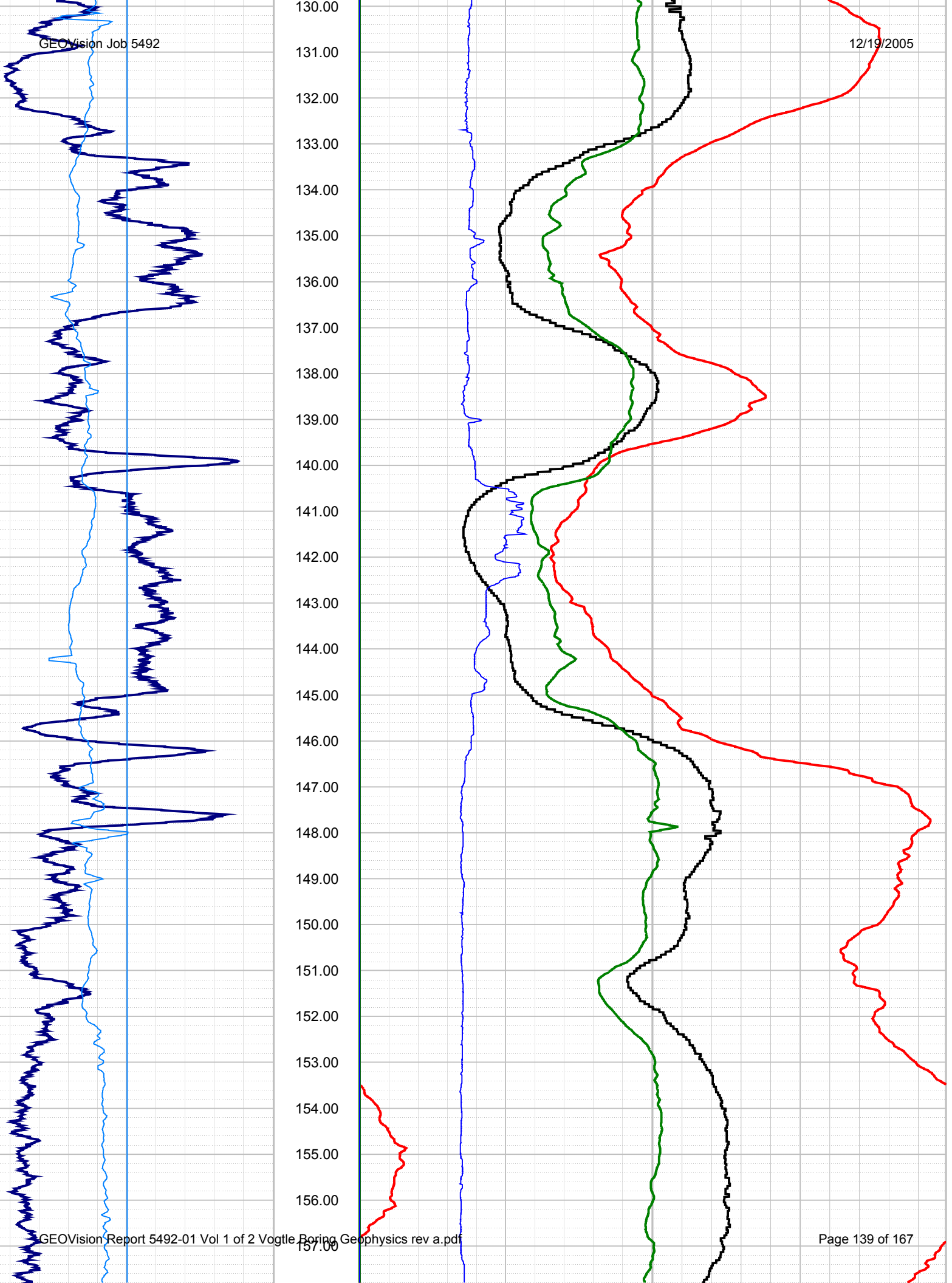

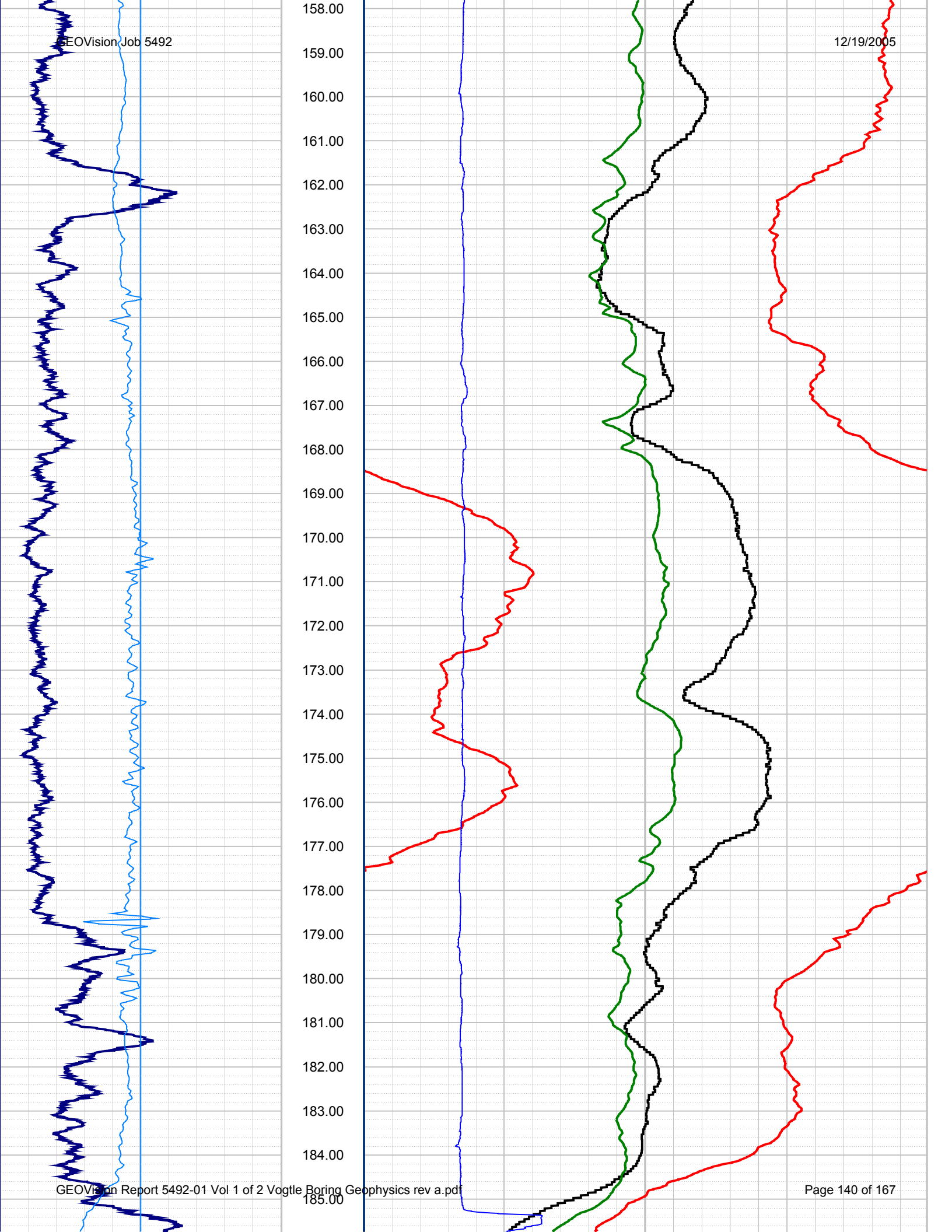

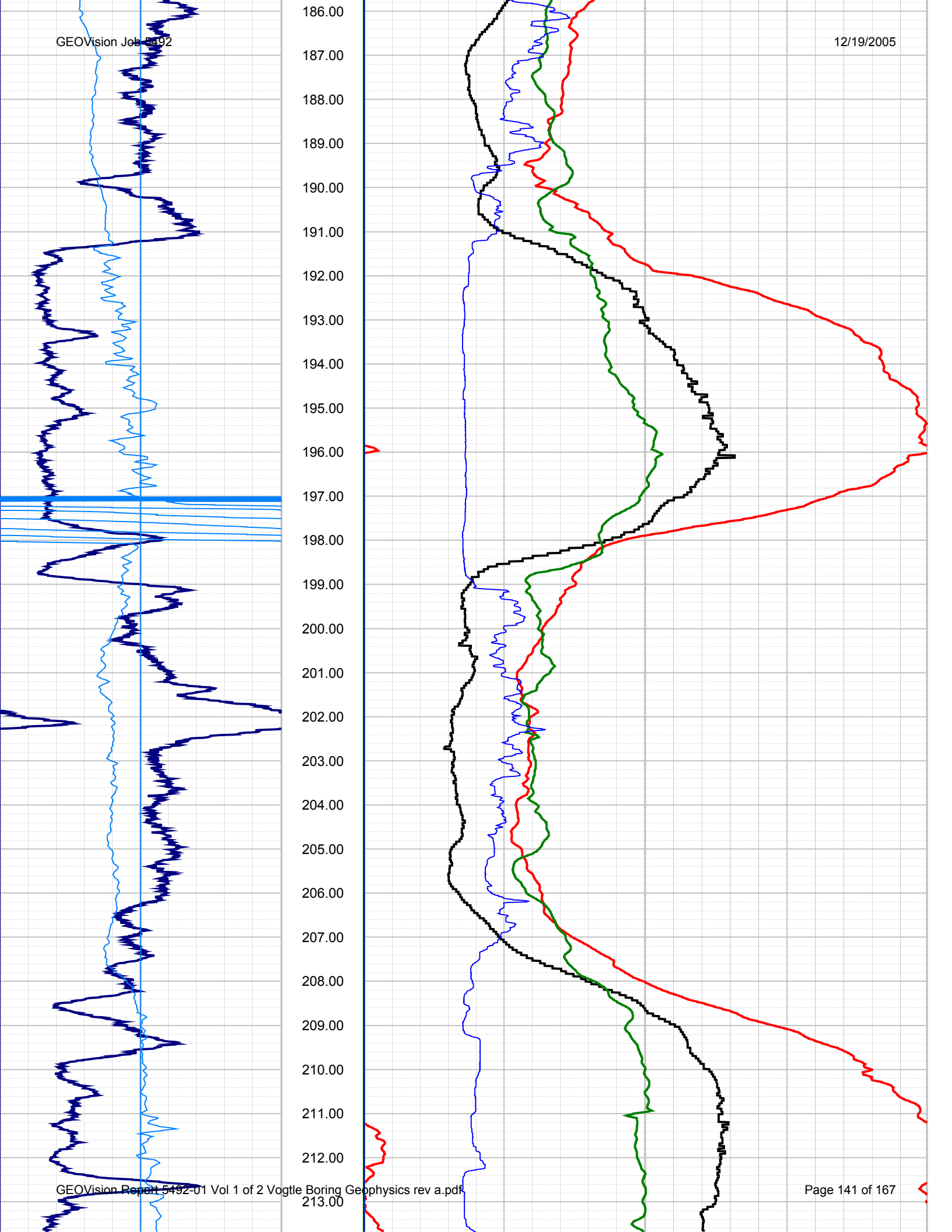

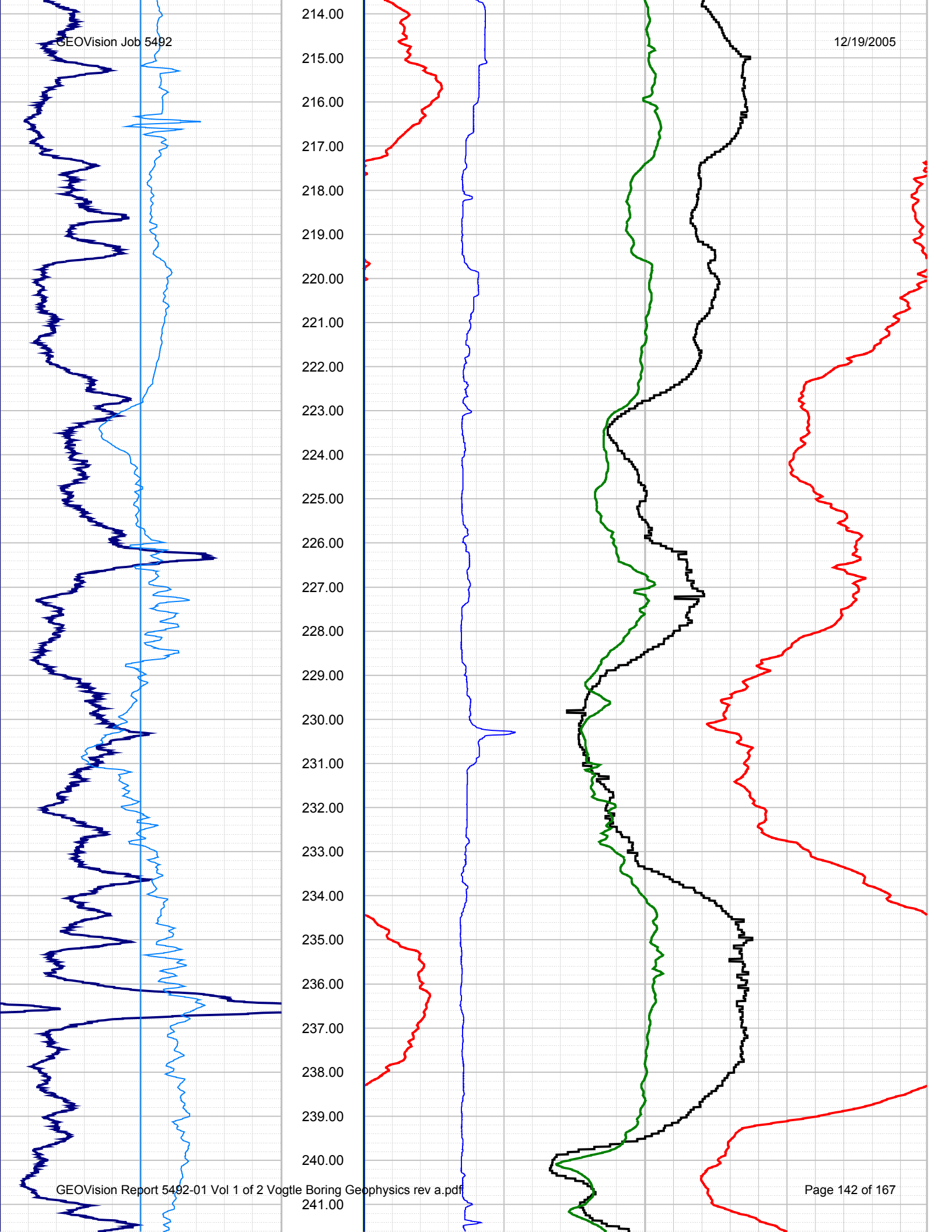

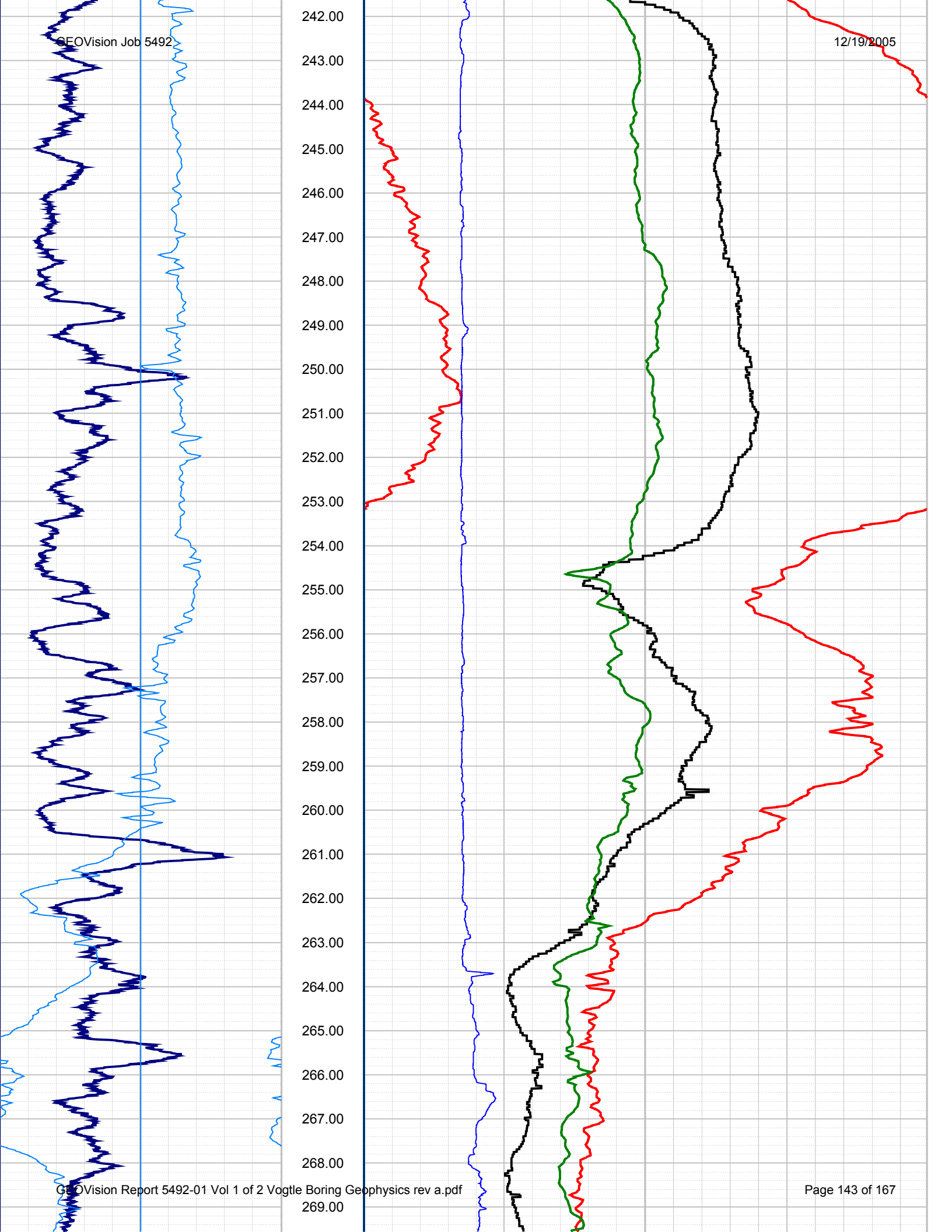

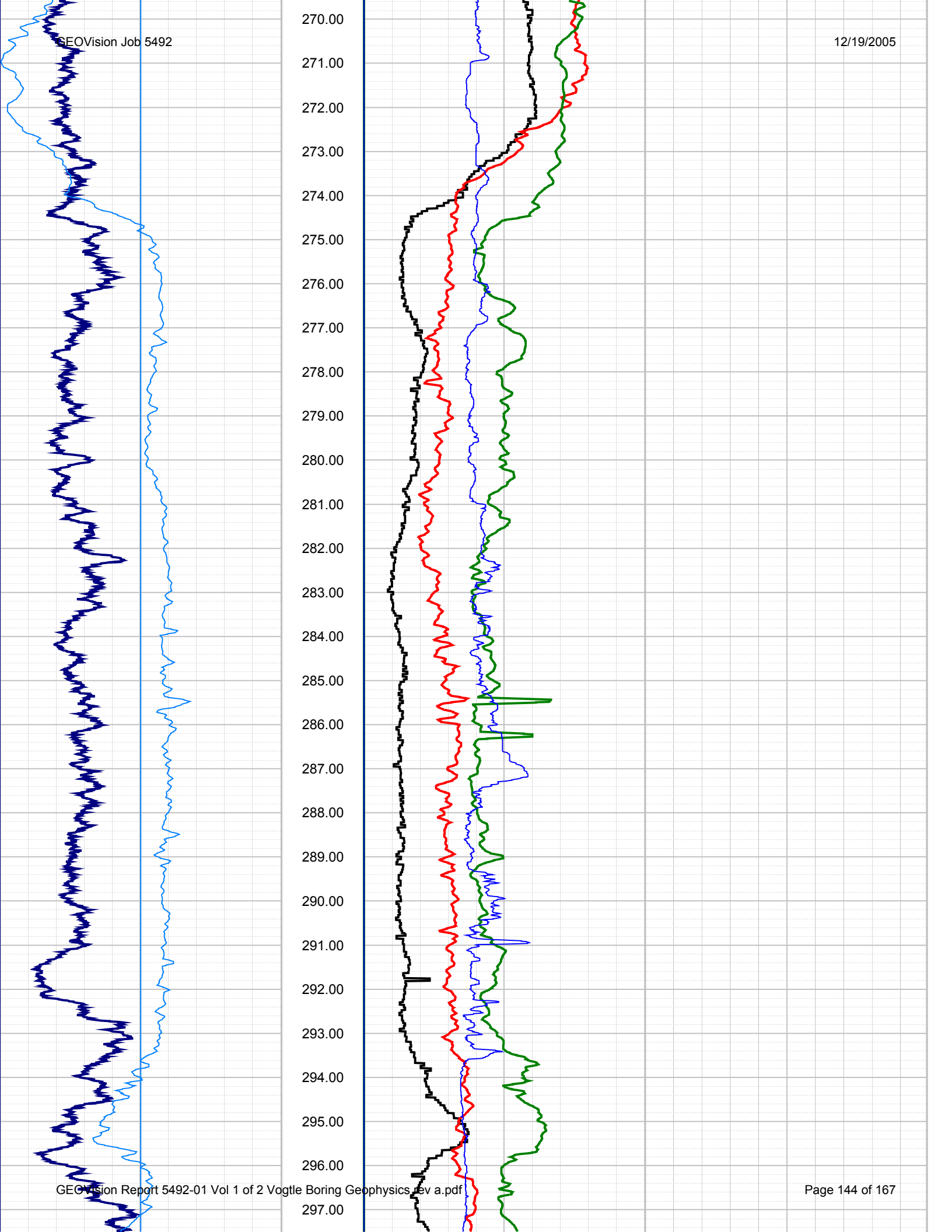

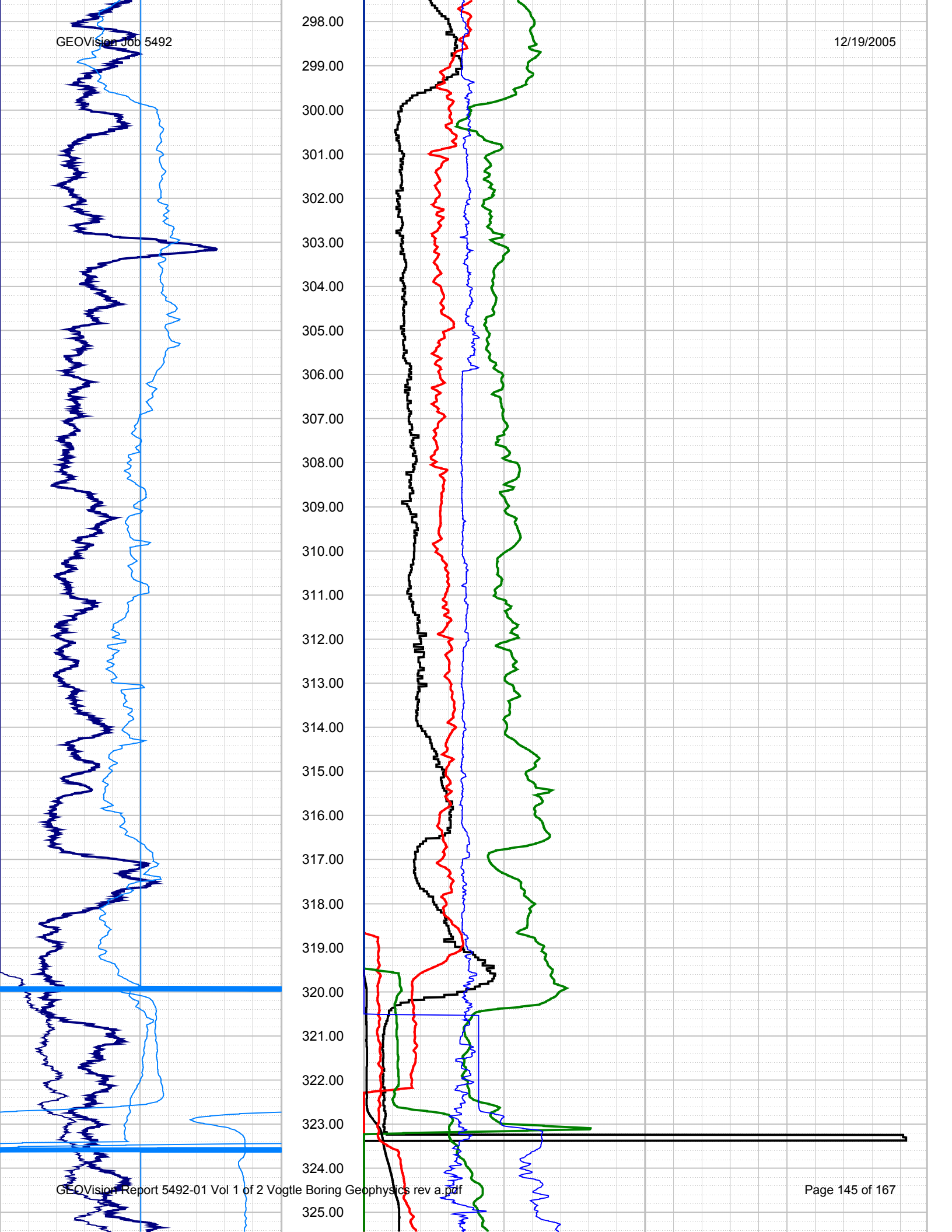

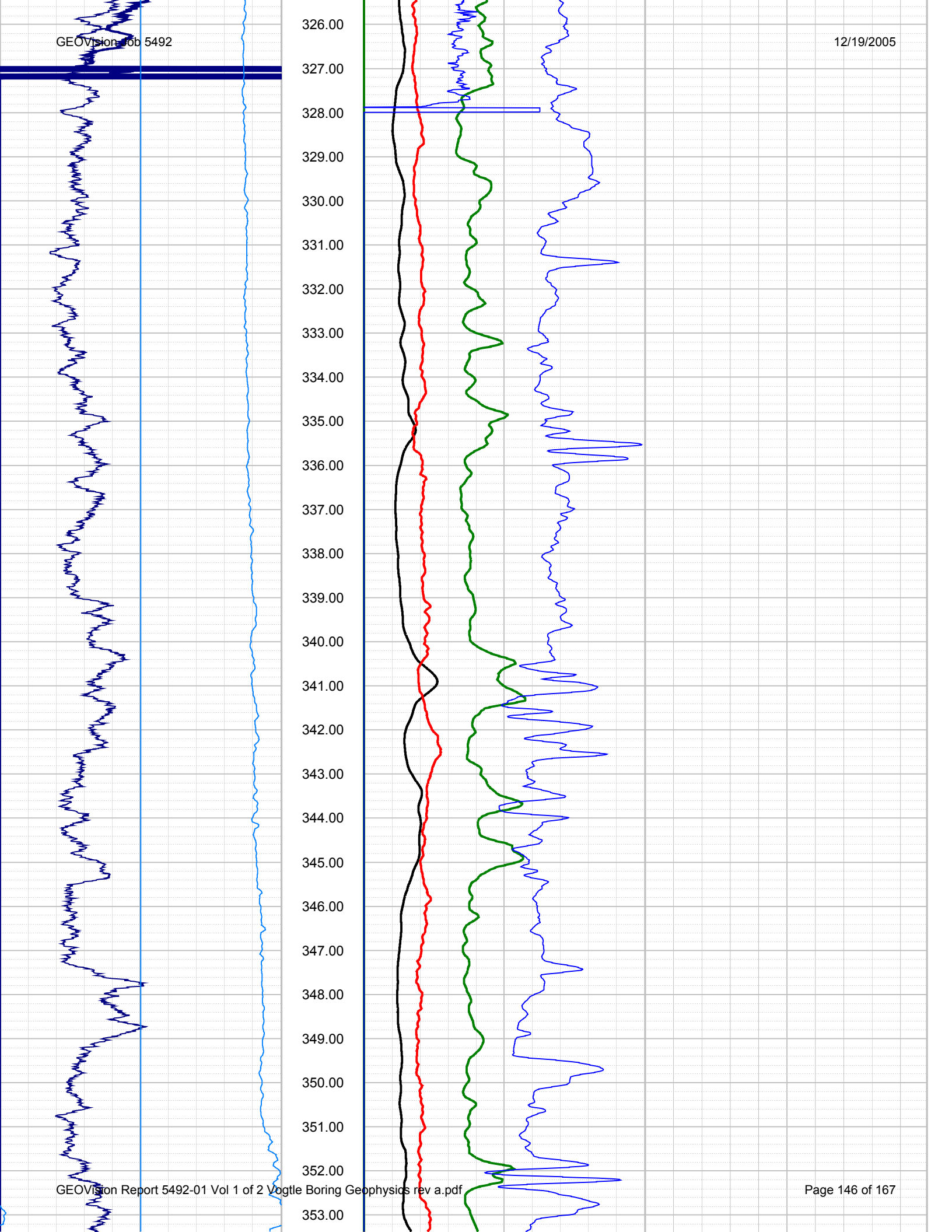

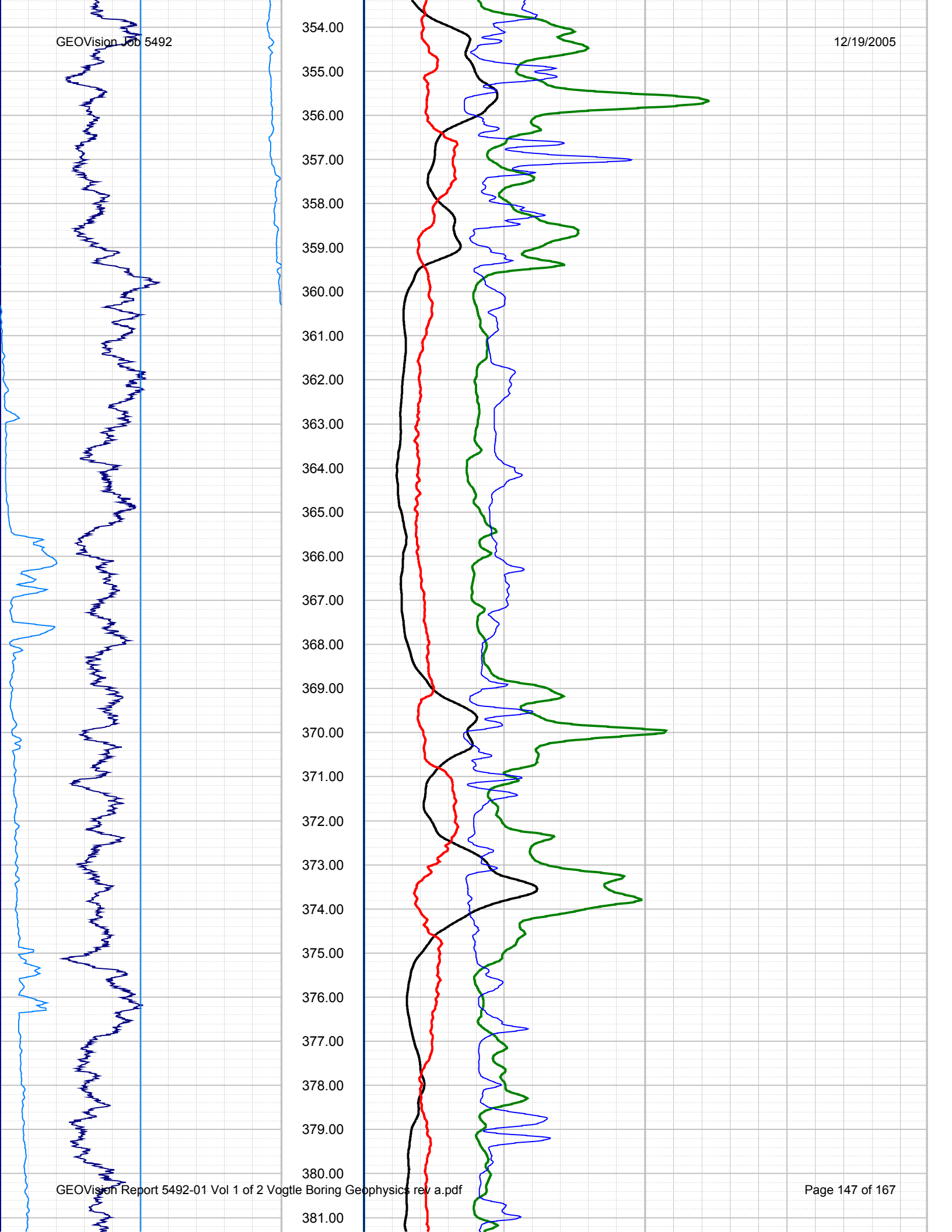

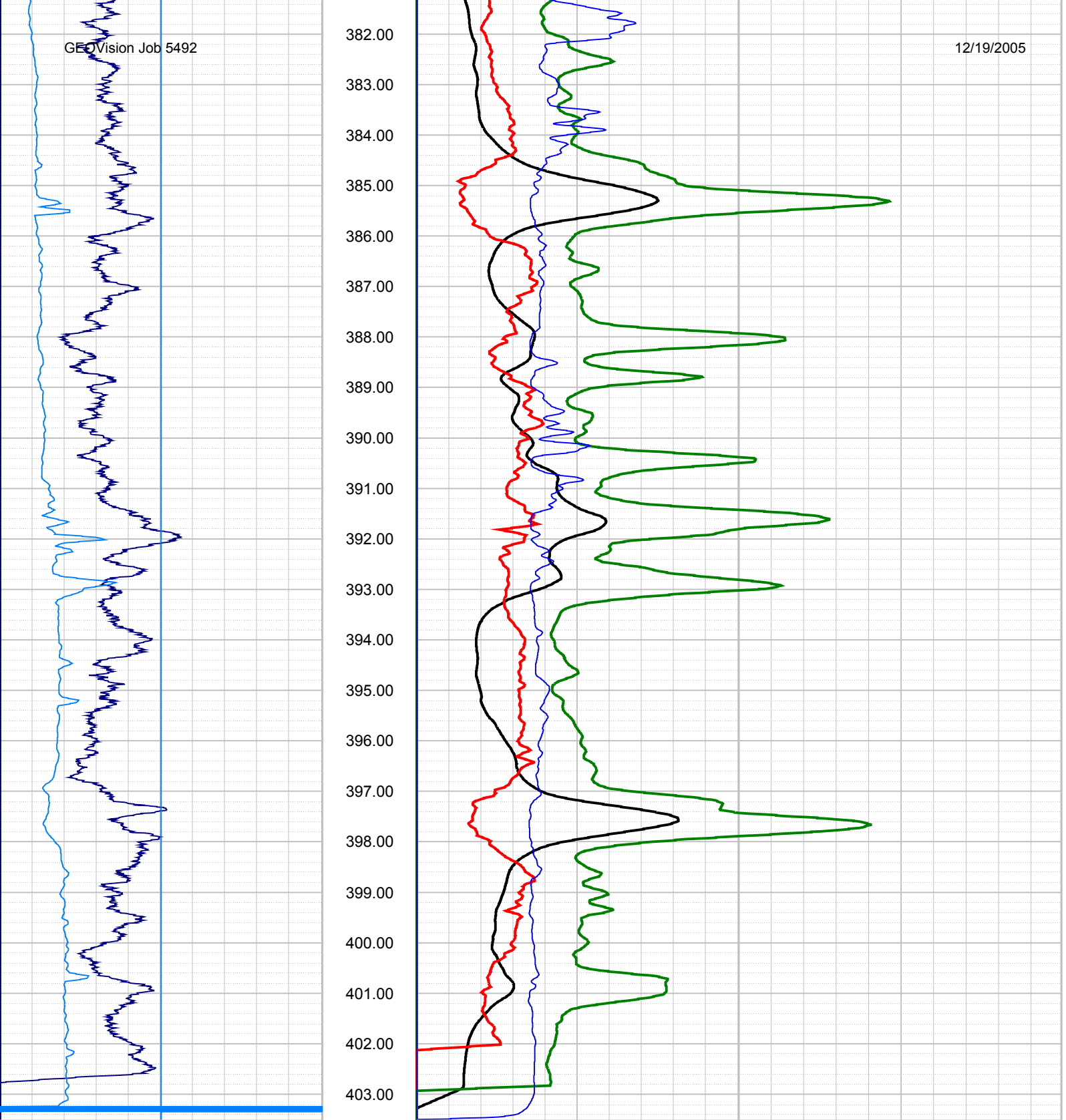

0.00	NGAM API Cs.	150.00
0.00	NOA2 API Cs.	150.00
-500.00	SP Millivolt	500.00
-500.00	SP2 Millivolt	500.00

1.00	SHN Ohm M.	1000.00
1.00	LON Ohm M.	1000.00
1.00	SPR Ohm	500.00
1.00	SHN2 Ohm M.	1000.00
1.00	LON2 Ohm M.	1000.00
1.00	SPR2 Ohm	500.00
2.00	CALP Inch	12.00
2.00	CAL2 Inch	12.00



Vogtle Nuclear Power Plant B-1004

REMARKS (C:\Data\PSwork.ing\Vogtle\B1004\B1004 all log.hed)

COMPANY GEOVision
 WELL B-1004
 FIELD
 COUNTRY
 STATE GA
 COUNTY
 LAT.:
 LONG.:

OTHER SERVICES

Perm. Da..	Elev	KB	0.00
Log. Datum		DF	0.00
Drill Datum		GL	0.00

DATE	04 Oct 05	4 Oct 05	18 Dec 05
RUN#	1	2	0
TYPE OF LOG	Caliper / Nat. Ga..	ELOG	
DEPTH DRILLER	92.05	92.05	0.00
DEPTH LOGGER	92.50	92.50	0.00
LOG DEEPEST	92.50	92.50	0.00
LOG SHALLOW	0.00	36.00	0.00
FLUID IN HOLE	Bentonite drilling..	Bentonite drilling..	
SALINITY			
DENSITY			
LEVEL			
MAX TEMP °C	0.00	0.00	0.00
RIG TIME			
RECORDED BY	Rob Steller	Rob Steller	
WITNESSED BY	Matt Cooke	Matt Cooke	

RUN#	BIT RECORD			CASING RECORD			
	SIZE	FROM	TO	SIZE	WEIGHT	FROM	TO
1	0.00	0.00	0.00	0.00	0.00	0.00	0.00
2	0.00	0.00	0.00	0.00	0.00	0.00	0.00
0	0.00	0.00	0.00	0.00	0.00	0.00	0.00

0.00 NGAM API Cs. 150.00
10000.00 SP Millivolt 20000.00

10.00 SPR Ohm 1000.00
10.00 LON Ohm M. 1000.00
10.00 SHN Ohm M. 1000.00

2.00 CALP Inch 12.00

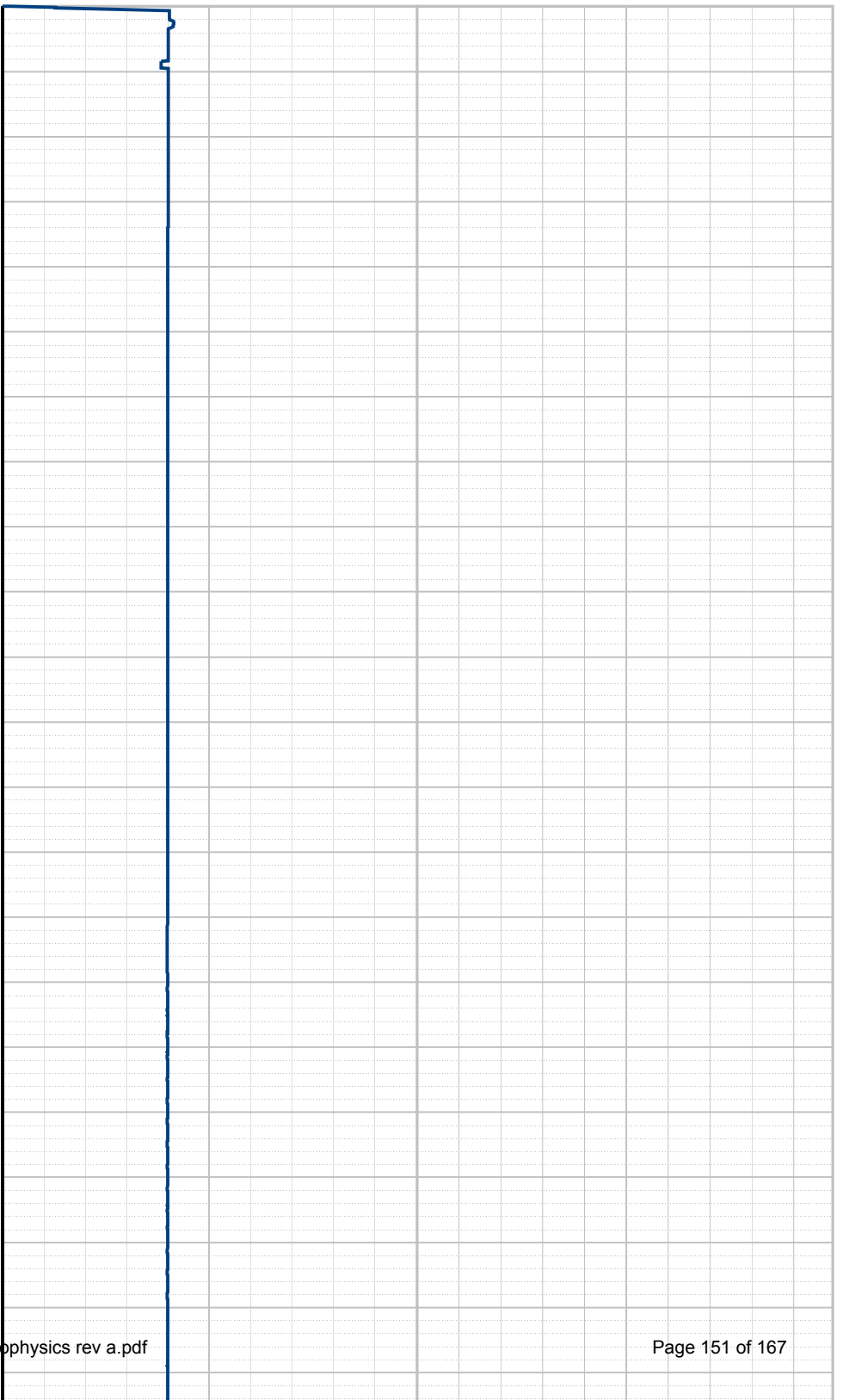
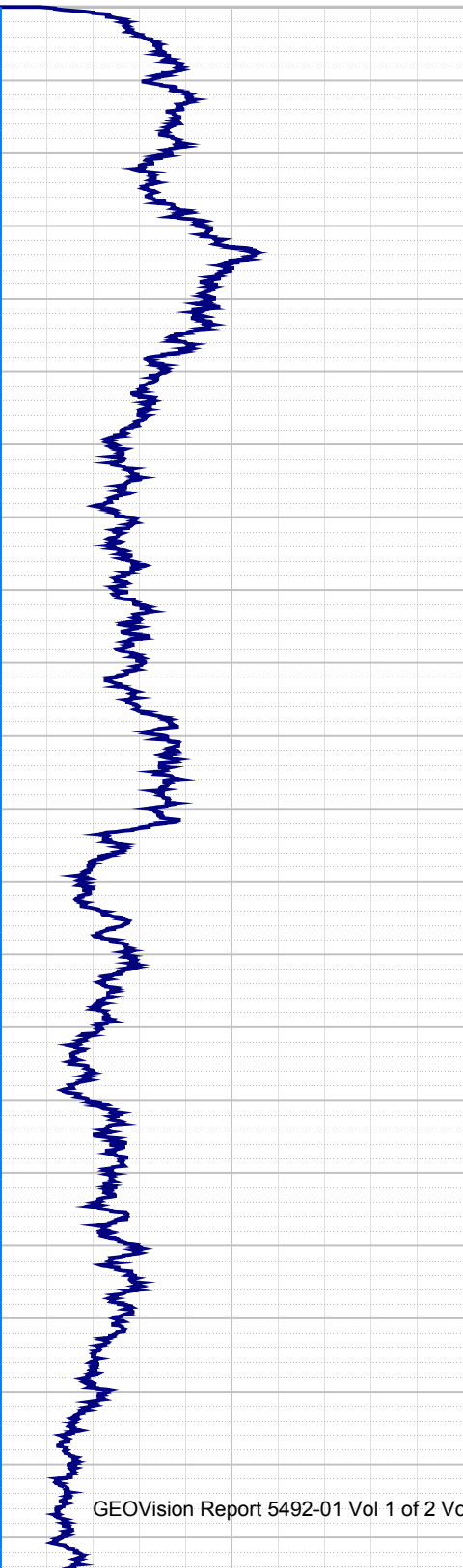

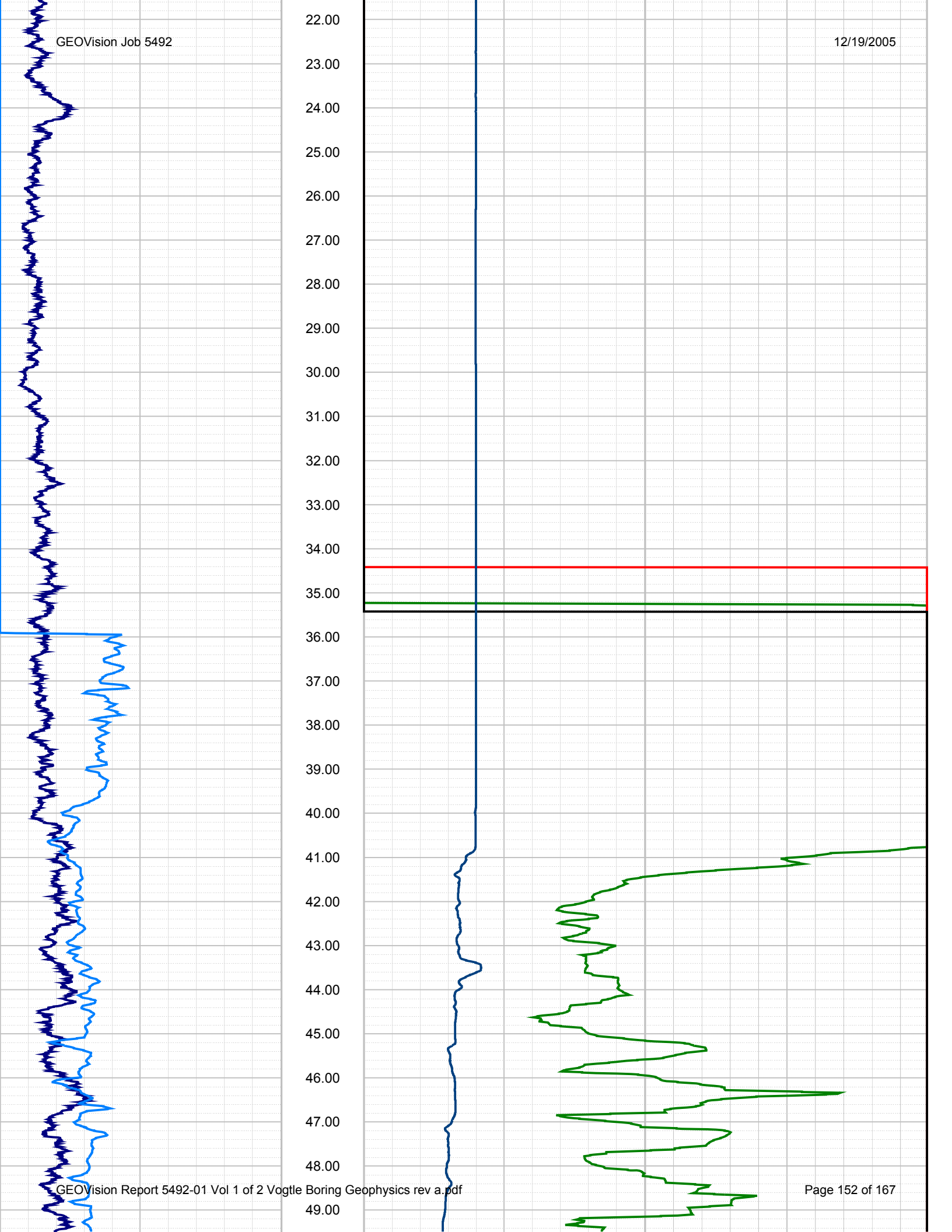

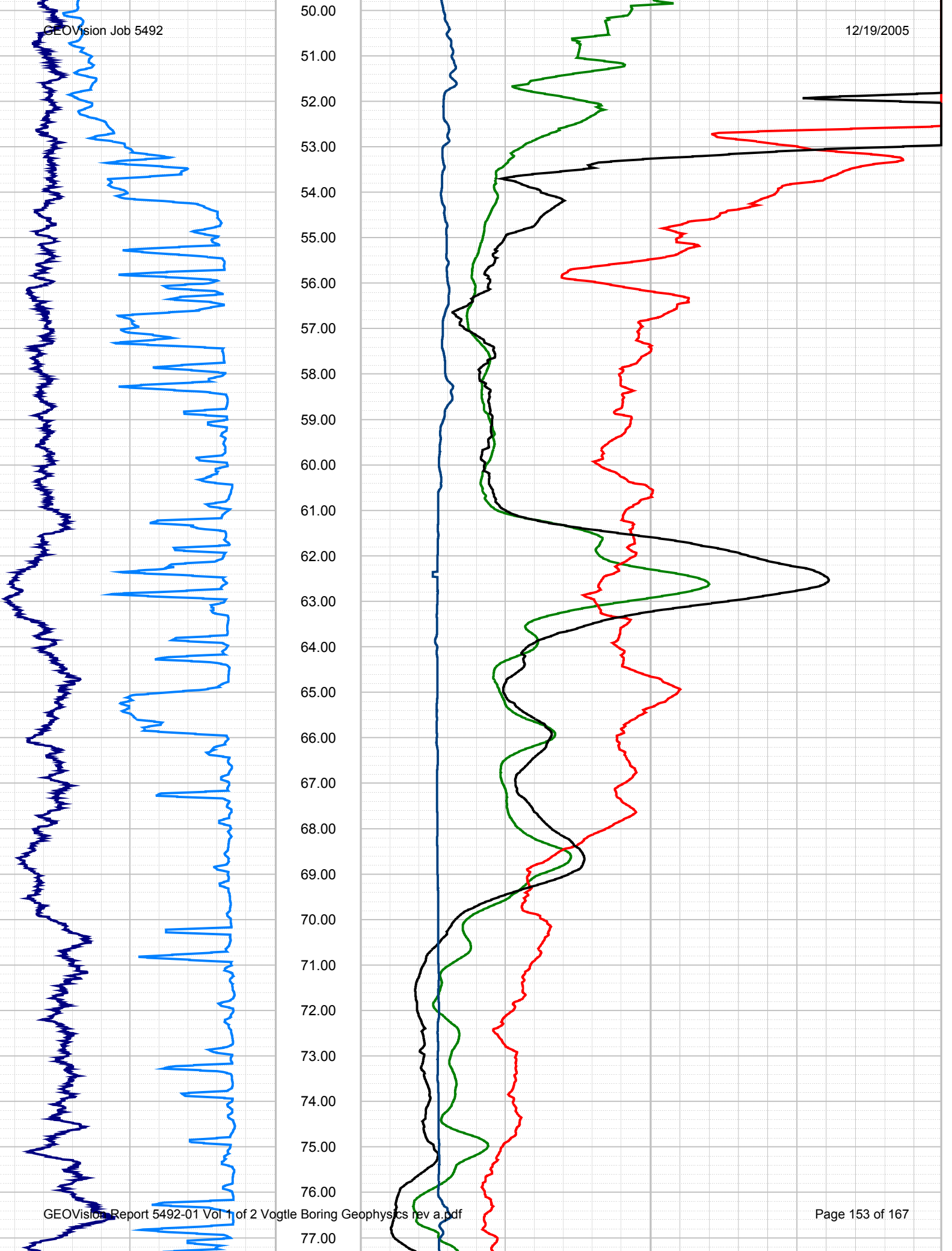

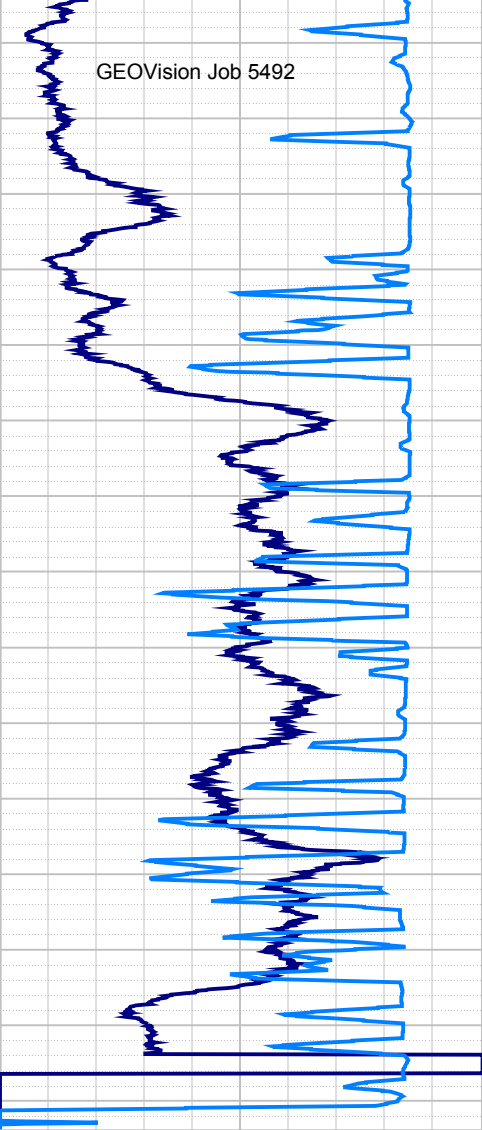

0.00 150.00

10000.00 20000.00

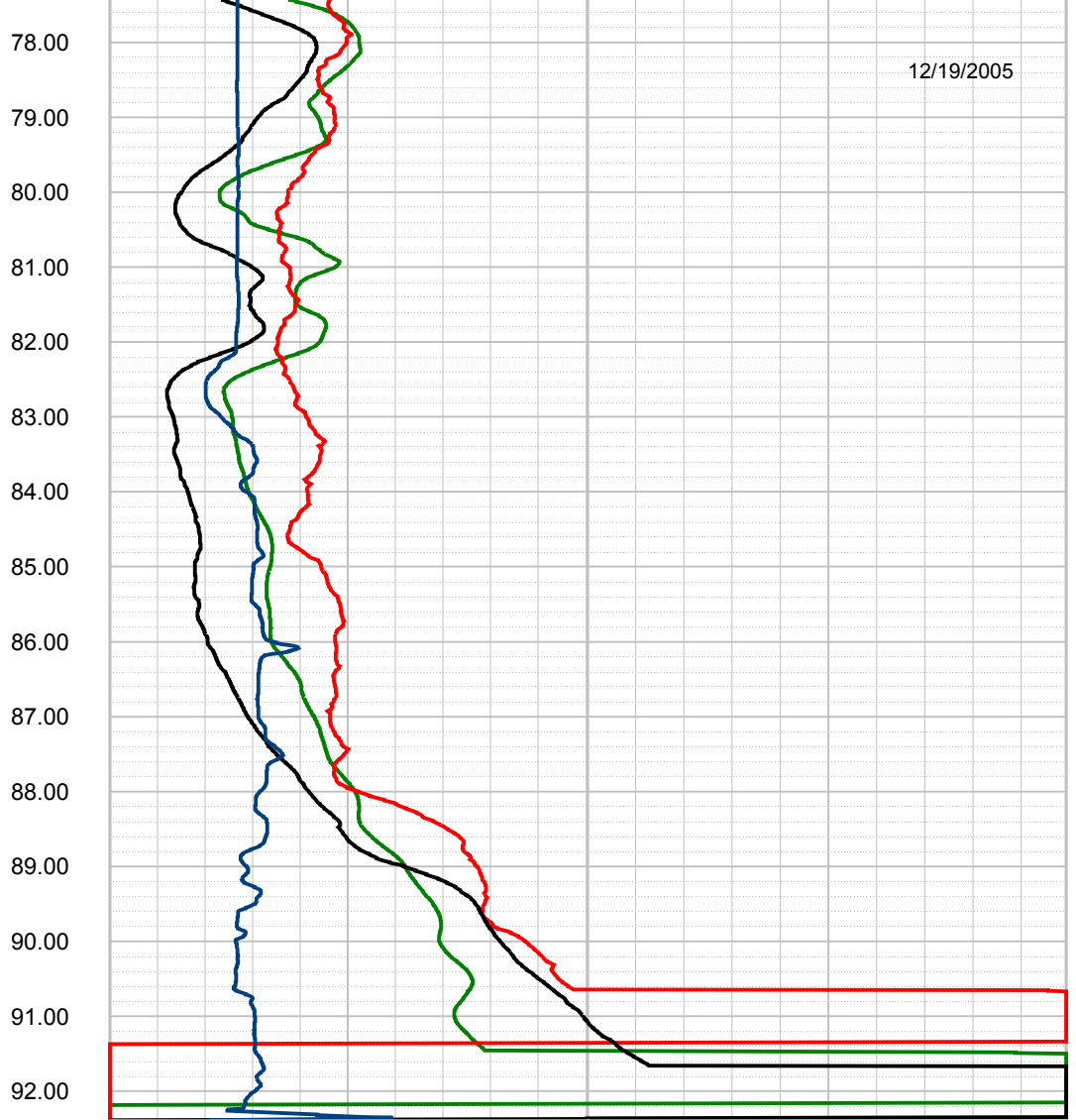

10.00 1000.00

10.00 1000.00

10.00 1000.00

2.00 12.00

APPENDIX F

**CALIPER, NATURAL GAMMA, RESISTIVITY, AND
SPONTANEOUS POTENTIAL
FIELD DATA SHEETS**



BORING GEOPHYSICS FIELD LOG

SITE: VOGTLE B-1002 DATE: 9/22/05, 9/23/05
 CLIENT: MACTEC JOB: 5492
 AUTHOR: R. STELLER PAGE 1 OF 2

CONTACT: _____ OFFICE PHONE: _____
 PHONE: _____
 CONTACT: _____ OFFICE PHONE: _____
 PHONE: _____
 CONTACT: _____ PHONE: _____
 PHONE: _____
 CONTACT: _____ PHONE: _____
 PHONE: _____
 DRILLER: _____ PHONE: _____
 COMPANY: _____ PHONE: _____

DIRECTIONS TO SITE: _____

GENERAL SITE CONDITIONS/LOCATION: _____

EA#: _____
 BOREHOLE DESIGNATION: B-1002 LOCATION: _____

COUNTY: _____ RANGE: _____ TOWNSHIP: _____ SECTION: _____
 BOREHOLE CONSTRUCTION: CASED _____ UNCASD
 DIAMETERS AND DEPTH RANGES: 5" 0 TO 133.5'; 4", 33.5' TO 260'
 BOREHOLE TOTAL DEPTH AS DRILLED: 260'
 CONDUCTOR CASING?: YES DEPTH TO BOTTOM OF CASING 88.5' ^{RUN 1}; NO RUN 2
 DEPTH TO BEDROCK: NA DEPTH TO WATER TABLE: 80'
 BOREHOLE FLUID: WATER _____; FRESH WATER MUD ; SALT WATER MUD _____;
 OTHER: _____
 DEPTH TO BOREHOLE FLUID: _____ TIME SINCE LAST CIRCULATION: 1/2 HR



SITE: VOGTLE B-1002 DATE: 9/22/05, 9/23/05
 CLIENT: MACTEC JOB: 5492
 AUTHOR: R. STELLER PAGE 2 OF 2

LOGGING CREW: P. STELLER
 VEHICLE(S) USED AND MILEAGE: RED _____; BLUE _____; WHITE RENTAL
 MOBILIZED FROM: _____ DEPARTURE TIME: _____
 ARRIVED ON SITE: 10:00
 STANDBY TIME: _____ CAUSE: _____
 LOGGING STARTED: _____ LOGGING COMPLETED: _____
 STANDBY TIME: _____ CAUSE: _____
 LOGGING STARTED: _____ LOGGING COMPLETED: _____
 DEMOBILIZED TO: _____ ARRIVAL TIME: _____
 ADDITIONAL DEMOB TIME: _____ REASON: _____

WINCH _____ COMPROBE _____ SILVER OYO _____

RUN	S/N	FILE NAME	TOOL LEN	STICKUP	DEPTH REF.
CAL 1	2915	B1002 CAL RUN 1	2.00 m	∅	2.00 ↓ 2.10 ↑
ELOG 1	3040	B1002 ELOG RUN 1	2.50 m	∅	2.50 ↓ 2.50 A
ELOG 2	3040	B1002 ELOG RUN 2	2.50 m	∅	2.50 ↓ 2.50 A

MAINTENANCE PERFORMED ON SITE: NONE

EQUIPMENT PROBLEMS OR FAILURES: NONE

SUGGESTIONS, ADDITIONS, CHANGES: NONE

COMMENTS: _____



BORING GEOPHYSICS FIELD LOG

SITE: VOGTLE B-1003 DATE: 10/3/05
 CLIENT: MACTEC JOB: 5492
 AUTHOR: R. STELLER PAGE 1 OF 2

CONTACT: _____ OFFICE PHONE: _____
 _____ PHONE: _____
 CONTACT: _____ OFFICE PHONE: _____
 _____ PHONE: _____
 CONTACT: _____ PHONE: _____
 _____ PHONE: _____
 CONTACT: _____ PHONE: _____
 _____ PHONE: _____
 DRILLER: _____ PHONE: _____
 COMPANY: _____ PHONE: _____

DIRECTIONS TO SITE: _____

GENERAL SITE CONDITIONS/LOCATION: _____

EA#: _____
 BOREHOLE DESIGNATION: B-1003 LOCATION: _____

COUNTY: _____ RANGE: _____ TOWNSHIP: _____ SECTION: _____
 BOREHOLE CONSTRUCTION: CASED _____ UNCASD
 DIAMETERS AND DEPTH RANGES: 5" 0 TO 1074'; _____ TO _____
 BOREHOLE TOTAL DEPTH AS DRILLED: 1074'
 CONDUCTOR CASING?: YES DEPTH TO BOTTOM OF CASING 88'; NO 6" PVC SEE AD
 DEPTH TO BEDROCK: 1049' DEPTH TO WATER TABLE: _____
 BOREHOLE FLUID: WATER _____; FRESH WATER MUD ; SALT WATER MUD _____;
 OTHER: _____
 DEPTH TO BOREHOLE FLUID: _____ TIME SINCE LAST CIRCULATION: 3 HR.



SITE: VOGTLE B-1003 DATE: 10/3 /05
 CLIENT: MACTEC JOB: 5492
 AUTHOR: R. STELLER PAGE 2 OF 2

LOGGING CREW: R. STELLER
 VEHICLE(S) USED AND MILEAGE: RED _____; BLUE _____; WHITE RENTAL
 MOBILIZED FROM: _____ DEPARTURE TIME: _____
 ARRIVED ON SITE: 08:00
 STANDBY TIME: _____ CAUSE: _____
 LOGGING STARTED: _____ LOGGING COMPLETED: _____
 STANDBY TIME: _____ CAUSE: _____
 LOGGING STARTED: _____ LOGGING COMPLETED: _____
 DEMOBILIZED TO: _____ ARRIVAL TIME: _____
 ADDITIONAL DEMOB TIME: _____ REASON: _____

WINCH _____ COMPROBE _____ SILVER OYO _____

RUN	S/N	FILE NAME	TOOL LEN	STICKUP	DEPTH REF.
CAL 1	2915	B1003 CAL RUN 1	2.08 m	Ø	2.08 ↓ 2.01 ↑
ELOG 1	3040	B1003 ELOG RUN 1 - DATA LOST	2.50 m	Ø	2.50 ↓ 2.46 ↑
DEV 1	5174	B1003 HIRAT RUN 1	—	Ø	Ø ↓ 0.09 ↑

MAINTENANCE PERFORMED ON SITE: HIRAT CHECKED: HORIZONTAL = 89°, BRUNTON 89°
VERT HANGING = 0.1°
HIRAT COMPASS S = 179° TO BRUNTON 180° (MAGNETIC)
" " N = 4.7° TO BRUNTON 0° (MAGNETIC)
 EQUIPMENT PROBLEMS OR FAILURES: B1003 ELOG RUN 1 FILE OVER-WRITTEN & LOST.

SUGGESTIONS, ADDITIONS, CHANGES: _____

COMMENTS: _____



BORING GEOPHYSICS FIELD LOG

SITE: VOGTLE B-1003 DATE: 10 / 3 /05
 CLIENT: MACTEC JOB: 5492
 AUTHOR: R. STELLER PAGE 1 OF 2

CONTACT: _____ OFFICE PHONE: _____
 _____ PHONE: _____
 CONTACT: _____ OFFICE PHONE: _____
 _____ PHONE: _____
 CONTACT: _____ PHONE: _____
 _____ PHONE: _____
 CONTACT: _____ PHONE: _____
 _____ PHONE: _____
 DRILLER: _____ PHONE: _____
 COMPANY: _____ PHONE: _____

DIRECTIONS TO SITE: _____

GENERAL SITE CONDITIONS/LOCATION: _____

EA#: _____
 BOREHOLE DESIGNATION: B-1003 LOCATION: _____

COUNTY: _____ RANGE: _____ TOWNSHIP: _____ SECTION: _____
 BOREHOLE CONSTRUCTION: CASED _____ UNCASD
 DIAMETERS AND DEPTH RANGES: 10" 0 TO 1065'; _____ TO _____
 BOREHOLE TOTAL DEPTH AS DRILLED: 1065'
 CONDUCTOR CASING?: YES DEPTH TO BOTTOM OF CASING 88'; NO _____
 DEPTH TO BEDROC: 1049' DEPTH TO WATER TABLE: _____
 BOREHOLE FLUID: WATER _____; FRESH WATER MUD ; SALT WATER MUD _____;
 OTHER: _____
 DEPTH TO BOREHOLE FLUID: _____ TIME SINCE LAST CIRCULATION: 3 HR.



SITE: VOGTLE B-1003 DATE: 10 / 3 /05
 CLIENT: MACTEC JOB: 5492
 AUTHOR: R. STELLER PAGE 2 OF 2

LOGGING CREW: R. STELLER
 VEHICLE(S) USED AND MILEAGE: RED _____; BLUE _____; WHITE RENTAL
 MOBILIZED FROM: _____ DEPARTURE TIME: _____
 ARRIVED ON SITE: _____
 STANDBY TIME: _____ CAUSE: _____
 LOGGING STARTED: _____ LOGGING COMPLETED: _____
 STANDBY TIME: _____ CAUSE: _____
 LOGGING STARTED: _____ LOGGING COMPLETED: _____
 DEMOBILIZED TO: _____ ARRIVAL TIME: _____
 ADDITIONAL DEMOB TIME: _____ REASON: _____

WINCH _____ COMPROBE _____ SILVER OYO _____

RUN	S/N	FILE NAME	TOOL LEN	STICKUP	DEPTH REF.
<u>ELDG 2</u>	<u>3040</u>	<u>B1003 ELDG Run 2</u>	<u>2.50m</u>	<u>Ø</u>	<u>250 & 2.44↑</u>

MAINTENANCE PERFORMED ON SITE: NONE

EQUIPMENT PROBLEMS OR FAILURES: NONE

SUGGESTIONS, ADDITIONS, CHANGES: NONE

COMMENTS: _____



BORING GEOPHYSICS FIELD LOG

SITE: VOGTLE B-1003 DEEP DATE: 11 / 10 / 05
 CLIENT: MACTEC JOB: 5492
 AUTHOR: R. STELLER PAGE 1 OF 34

CONTACT: _____ OFFICE PHONE: _____
 _____ PHONE: _____
 CONTACT: _____ OFFICE PHONE: _____
 _____ PHONE: _____
 CONTACT: _____ PHONE: _____
 _____ PHONE: _____
 CONTACT: _____ PHONE: _____
 _____ PHONE: _____
 DRILLER: _____ PHONE: _____
 COMPANY: _____ PHONE: _____

DIRECTIONS TO SITE: _____

GENERAL SITE CONDITIONS/LOCATION: _____

EA#: _____
 BOREHOLE DESIGNATION: B-1003 LOCATION: _____

COUNTY: _____ RANGE: _____ TOWNSHIP: _____ SECTION: _____
 BOREHOLE CONSTRUCTION: CASED _____ UNCASD
 DIAMETERS AND DEPTH RANGES: 6" 0 TO 1054 ; 5" 1054' TO 1338'
 BOREHOLE TOTAL DEPTH AS DRILLED: 1338'
 CONDUCTOR CASING?: YES DEPTH TO BOTTOM OF CASING 1054'; NO 6" STEEL
 DEPTH TO BEDROCK: 1049' DEPTH TO WATER TABLE: _____
 BOREHOLE FLUID: WATER _____; FRESH WATER MUD ; SALT WATER MUD _____;
 OTHER: _____
 DEPTH TO BOREHOLE FLUID: _____ TIME SINCE LAST CIRCULATION: 3 HR



SITE: VOGTLE B-1003 DEEP DATE: 11 / 10 /05
 CLIENT: MACTEC JOB: 5492
 AUTHOR: R. STELLER PAGE 2 OF 4

LOGGING CREW: R. STELLER
 VEHICLE(S) USED AND MILEAGE: RED _____; BLUE _____; WHITE RENTAL
 MOBILIZED FROM: _____ DEPARTURE TIME: _____
 ARRIVED ON SITE: _____
 STANDBY TIME: _____ CAUSE: _____
 LOGGING STARTED: _____ LOGGING COMPLETED: _____
 STANDBY TIME: _____ CAUSE: _____
 LOGGING STARTED: _____ LOGGING COMPLETED: _____
 DEMOBILIZED TO: _____ ARRIVAL TIME: _____
 ADDITIONAL DEMOB TIME: _____ REASON: _____

WINCH _____ COMPROBE _____ SILVER OYO _____

RUN	S/N	FILE NAME	TOOL LEN	STICKUP	DEPTH REF.
<u>CAL 2</u>	<u>2915</u>	<u>B1003 CAL RUN 2</u>	<u>SEE</u>	<u>DRAWING</u>	<u>PG 3</u>
<u>ELOG 3</u>	<u>3040</u>	<u>B1003 ELOG RUN 3</u>	<u>SEE</u>	<u>DRAWING</u>	<u>PG 4</u>

MAINTENANCE PERFORMED ON SITE: NONE

EQUIPMENT PROBLEMS OR FAILURES: NONE

SUGGESTIONS, ADDITIONS, CHANGES: NONE.

COMMENTS: BORINGS OBSTRUCTED @ 1324'

BORING GEOPHYSICS FIELD LOG

SITE: VOGTLE B-1003 DEEP DATE: 11/10/05
 CLIENT: MACTEC JOB: 5492
 AUTHOR: R. STELLER PAGE 3 OF 4

CALIPER RUN 2 DEPTH REF.

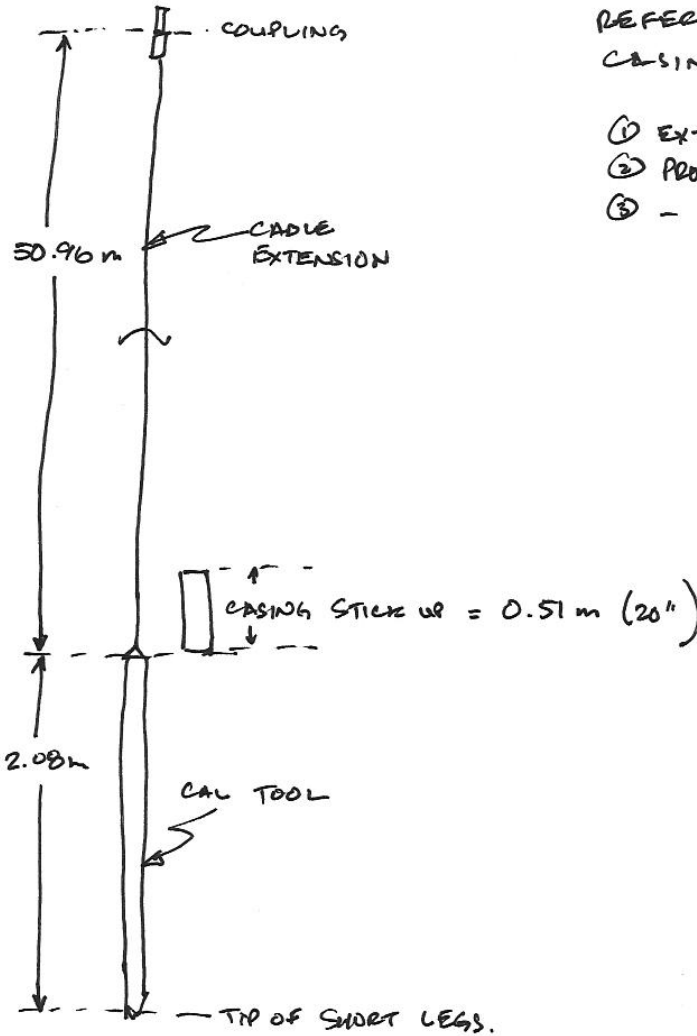

REFERENCE COUPLING AT TOP OF CASING : OFFSET =

- ① EXTENSION LENGTH 50.96 m
- ② PROBE LENGTH 2.08 m
- ③ - CASING STICK-UP -0.51 m

52.53 m ↓
 OR 172.34 ft ↓

 52.43 ↑
 OR 172.01 ↑

BORING GEOPHYSICS FIELD LOG

SITE: VOGTLE B-1003 DEEP DATE: 11 / 10 / 05
 CLIENT: MACTEC JOB: 5492
 AUTHOR: R. STELLER PAGE 4 OF 4

LOG RUN 3 DEPTH REF.

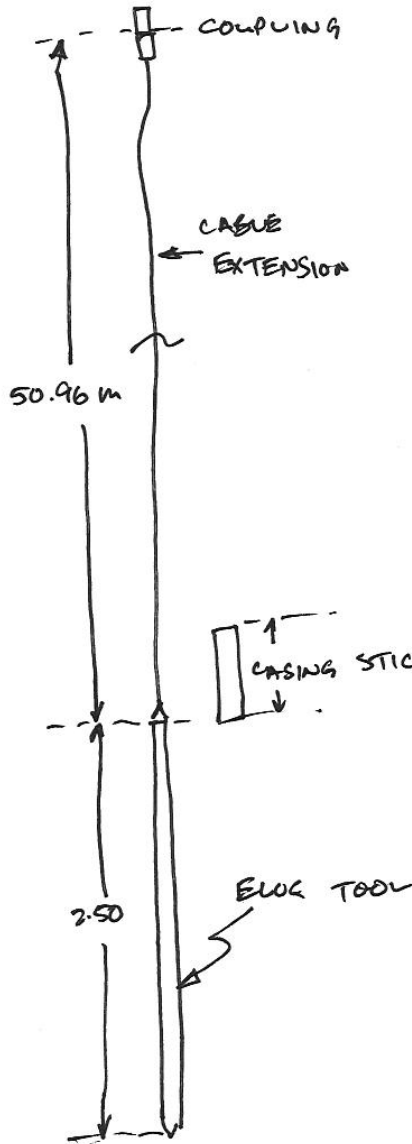

REFERENCE COUPLING AT TOP OF CASING : OFFSET =

- ① EXTENSION LENGTH 50.96 m
 - ② PROBE LENGTH 2.50 m
 - ③ - CASING STICKUP - 0.51 m
-
- 52.95 m ↓
 OR 173.72 ft ↓
-
- 52.80 m ↑
 173.23 ft ↑



BORING GEOPHYSICS FIELD LOG

SITE: VOGTLE B-1004 DATE: 10/4 /05
 CLIENT: MACTEC JOB: 5492
 AUTHOR: R. STELLER PAGE 1 OF 2

CONTACT: _____ _OFFICE_ PHONE: _____
 _____ PHONE: _____
 CONTACT: _____ _OFFICE_ PHONE: _____
 _____ PHONE: _____
 CONTACT: _____ PHONE: _____
 _____ PHONE: _____
 CONTACT: _____ PHONE: _____
 _____ PHONE: _____
 DRILLER: _____ PHONE: _____
 COMPANY: _____ PHONE: _____

DIRECTIONS TO SITE: _____

GENERAL SITE CONDITIONS/LOCATION: _____

EA#: _____
 BOREHOLE DESIGNATION: B-1004 LOCATION: _____

COUNTY: _____ RANGE: _____ TOWNSHIP: _____ SECTION: _____
 BOREHOLE CONSTRUCTION: CASED _____ UNCASD
 DIAMETERS AND DEPTH RANGES: 4" 0 TO 302'; _____ TO _____
 BOREHOLE TOTAL DEPTH AS DRILLED: 302'
 CONDUCTOR CASING?: YES DEPTH TO BOTTOM OF CASING 135'; NO _____
 DEPTH TO BEDROCK: NA DEPTH TO WATER TABLE: _____
 BOREHOLE FLUID: WATER _____; FRESH WATER MUD _____; SALT WATER MUD _____;
 OTHER: _____
 DEPTH TO BOREHOLE FLUID: _____ TIME SINCE LAST CIRCULATION: 1/2 HR



SITE: VOGTLE B-1004 DATE: 10/4/05
 CLIENT: MACTEC JOB: 5492
 AUTHOR: R. STELLER PAGE 2 OF 2

LOGGING CREW: R. STELLER
 VEHICLE(S) USED AND MILEAGE: RED _____; BLUE _____; WHITE RENTAL
 MOBILIZED FROM: _____ DEPARTURE TIME: _____
 ARRIVED ON SITE: _____
 STANDBY TIME: _____ CAUSE: _____
 LOGGING STARTED: _____ LOGGING COMPLETED: _____
 STANDBY TIME: _____ CAUSE: _____
 LOGGING STARTED: _____ LOGGING COMPLETED: _____
 DEMOBILIZED TO: _____ ARRIVAL TIME: _____
 ADDITIONAL DEMOB TIME: _____ REASON: _____

WINCH _____ COMPROBE _____ SILVER OYO _____

RUN	S/N	FILE NAME	TOOL LEN	STICKUP	DEPTH REF.
CAL 1		B1004 CAL RUN 1	2.08 m	Ø	2.08↓ 2.07↑
ELOG 1	3040	B1004 ELOG RUN 1	2.50 m	Ø	2.50↓ 2.50↑
ELOG 2	3040	B1004 ELOG RUN 2	2.50 m	Ø	2.50↓ 2.50↑
ELOG 3	3040	B1004 ELOG RUN 3	2.50 m	Ø	2.50↓ 2.50↑
ELOG 4	3040	B1004 ELOG RUN 4	2.50 m	Ø	2.50↓ 2.50↑

MAINTENANCE PERFORMED ON SITE: NONE

EQUIPMENT PROBLEMS OR FAILURES: ALL ELOG RUNS SHOW ANOMALOUS RESULTS ON SP, QUESTIONABLE RESISTIVITY - SEVERAL GROUND CABLES OBSERVED RUNNING FROM NEAR POWER POLES -

SUGGESTIONS, ADDITIONS, CHANGES: _____

COMMENTS: CAL HIT BOTTOM @ 92.7m
ELOG " " @ 92.7m