

From: <kenneth.ainger@exeloncorp.com>  
To: <sko@nrc.gov>  
Date: Fri, Dec 9, 2005 6:59 PM  
Subject: Aerial photos with resident locations

Steve,

Attached are aerial photos with labels of resident locations.

Ken

<<Powerpoint of Resident Locations 120605.ppt>>

\*\*\*\*\*  
This e-mail and any of its attachments may contain Exelon Corporation proprietary information, which is privileged, confidential, or subject to copyright belonging to the Exelon Corporation family of Companies. This e-mail is intended solely for the use of the individual or entity to which it is addressed. If you are not the intended recipient of this e-mail, you are hereby notified that any dissemination, distribution, copying, or action taken in relation to the contents of and attachments to this e-mail is strictly prohibited and may be unlawful. If you have received this e-mail in error, please notify the sender immediately and permanently delete the original and any copy of this e-mail and any printout. Thank You.  
\*\*\*\*\*

Information in this record was deleted  
in accordance with the Freedom of Information  
Act, exemptions 6  
FOIA- 2006-125

6-59

# BRAIDWOOD STATION ADJACENT AND NEARBY RESIDENT LOCATIONS

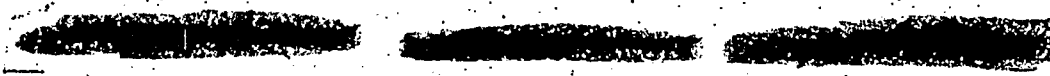

Exemption

16

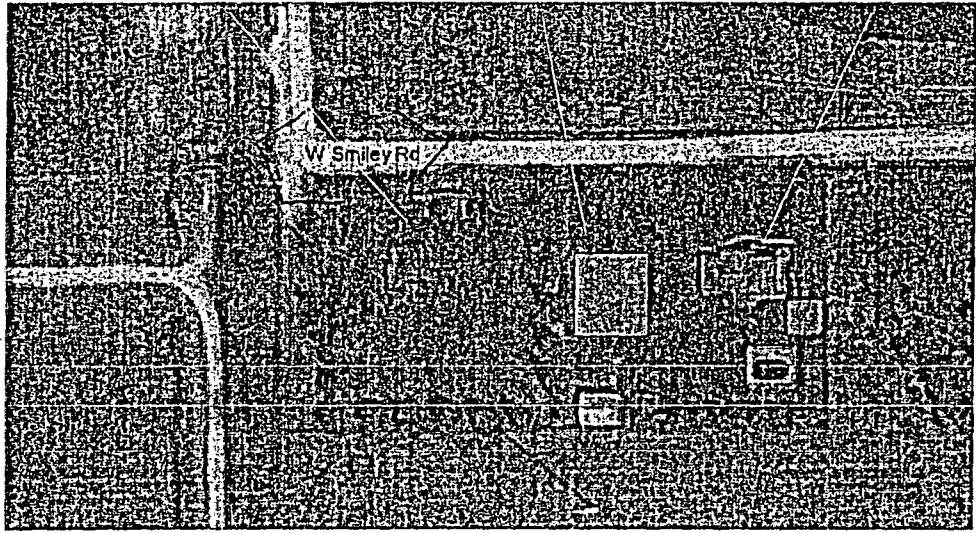

# BRAIDWOOD STATION ADJACENT AND NEARBY RESIDENT LOCATIONS

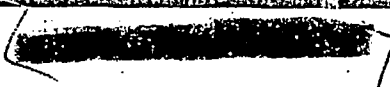
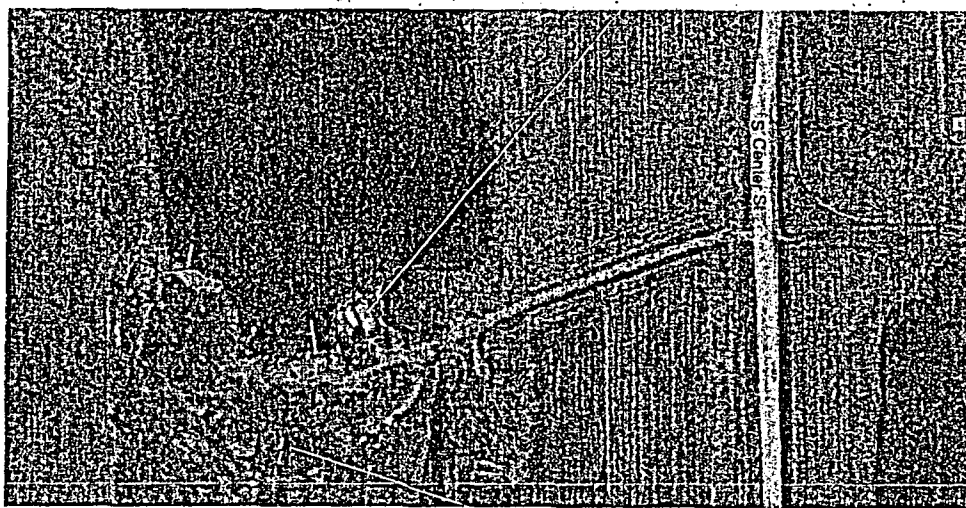

Exemption 6

# BRAIDWOOD STATION ADJACENT AND NEARBY RESIDENT LOCATIONS

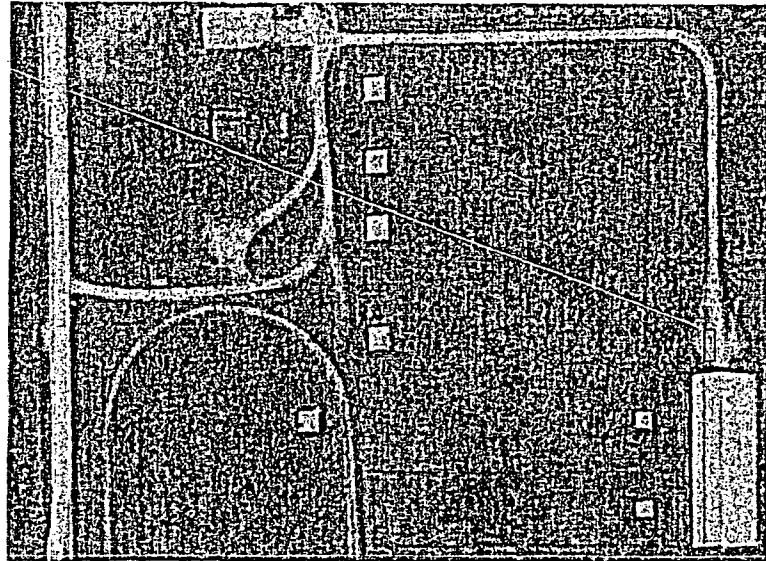
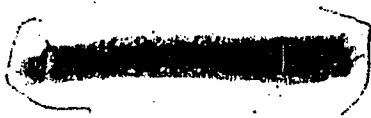

*Exemption  
126*

# BRAIDWOOD STATION ADJACENT AND NEARBY RESIDENT LOCATIONS

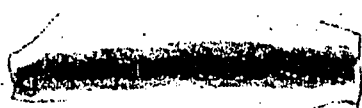

*exemption  
to*