

Br. 2

Estimated burden per response to comply with this mandatory collection request: 30 minutes. This submittal is used by NRC as part of the basis for its determination that the facility is released for unrestricted use. Send comments regarding burden estimate to the Records and FOIA/Privacy Services Branch (T-5 F52), U.S. Nuclear Regulatory Commission, Washington, DC 20555-0001, or by internet e-mail to infocollects@nrc.gov, and to the Desk Officer, Office of Information and Regulatory Affairs, NEOB-10202, (3150-0028), Office of Management and Budget, Washington, DC 20503. If a means used to impose an information collection does not display a currently valid OMB control number, the NRC may not conduct or sponsor, and a person is not required to respond to, the information collection.

### CERTIFICATE OF DISPOSITION OF MATERIALS

LICENSEE NAME AND ADDRESS

SHORE IMAGING RADIOLOGY, LLC  
401 BETHUN ROAD, BLDG A  
SOMERS POINT, NJ 08244

LICENSE NUMBER

29-30737-01

DOCKET NUMBER

03036032

LICENSE EXPIRATION DATE

JUNE 30, 2012

- This license has expired.  **A. LICENSE STATUS (Check the appropriate box)**  
This license has not yet expired; please terminate it.

#### B. DISPOSAL OF RADIOACTIVE MATERIAL

(Check the appropriate boxes and complete as necessary. If additional space is needed, provide attachments)

The licensee, or any individual executing this certificate on behalf of the licensee, certifies that:

1. No radioactive materials have ever been procured or possessed by the licensee under this license.
2. All activities authorized by this license have ceased, and all radioactive materials procured and/or possessed by the licensee under this license number cited above have been disposed of in the following manner:
- a. Transfer of radioactive materials to the licensee listed below:  
CS 137 VIAL UNDER "2b" TRANSFERRED TO SHORE MEMORIAL HOSPITAL, LICENSE NO. 29-11642-01.
- b. Disposal of radioactive materials:
1. Directly by the licensee: CS 137 VIAL (S/N 20021): TRANSFER TO SHORE MEMORIAL HOSPITAL (29-11642-01), ACTIVITY 212 uCi 8/1/02 (SEE 2a). ALL OTHER RADIOACTIVE MATERIALS WERE DECAYED IN STORAGE.
2. By licensed disposal site:
3. By waste contractor:
- c. All radioactive materials have been removed such that any remaining residual radioactivity is within the limits of 10 CFR Part 20, Subpart E, and is ALARA.

RECEIVED  
REGION 1  
2006 JUN -5 PM 12:50

#### C. SURVEYS PERFORMED AND REPORTED

1. A radiation survey was conducted by the licensee. The survey confirms:
- a. the absence of licensed radioactive materials
- b. that any remaining residual radioactivity is within the limits of 10 CFR 20, Subpart E, and is ALARA.
2. A copy of the radiation survey results:
- a. is attached; or  b. is not attached (Provide explanation); or  c. was forwarded to NRC on: \_\_\_\_\_ Date
3. A radiation survey is not required as only sealed sources were ever possessed under this license, and
- a. The results of the latest leak test are attached; and/or  b. No leaking sources have ever been identified.

The person to be contacted regarding the information provided on this form:

NAME JONATHAN LAW	TITLE Physicist	TELEPHONE (Include Area Code) 609 652 3409	E-MAIL ADDRESS jlaw@24240.com
----------------------	--------------------	---	----------------------------------

Mail all future correspondence regarding this license to:

#### C. CERTIFYING OFFICIAL

I CERTIFY UNDER PENALTY OF PERJURY THAT THE FOREGOING IS TRUE AND CORRECT

PRINTED NAME AND TITLE

Richard A. Menghetti

SIGNATURE

*Richard A. Menghetti*

DATE

5-30-06

WARNING: FALSE STATEMENTS IN THIS CERTIFICATE MAY BE SUBJECT TO CIVIL AND/OR CRIMINAL PENALTIES. NRC REGULATIONS REQUIRE THAT SUBMISSIONS TO THE NRC BE COMPLETE AND ACCURATE IN ALL MATERIAL RESPECT. 18 U.S.C. SECTION 1001 MAKES IT A CRIMINAL OFFENSE TO MAKE A WILLFULLY FALSE STATEMENT OR REPRESENTATION TO ANY DEPARTMENT OR AGENCY OF THE UNITED STATES AS TO ANY MATTER WITHIN ITS JURISDICTION.

CLOSE OUT RADIATION AREA SURVEY  
AND WIRE TESTS

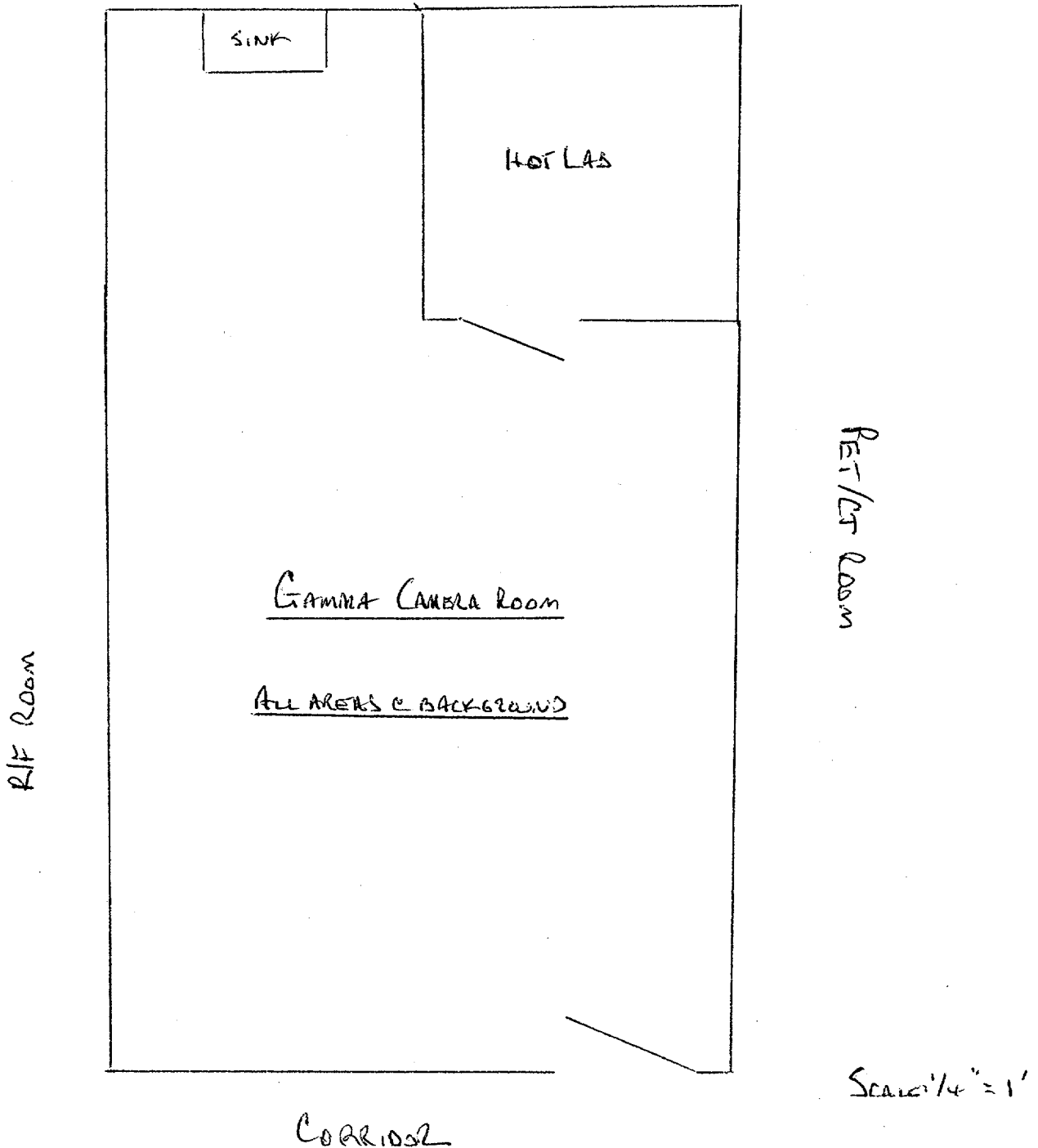

ROOMS SCANNED  $\pm$  GM: ALL READINGS & BACKGROUNDS ( $< 0.05$  mCi/hr)

SURFACES SAMPLED FOR REMOVAL ACTIVITY (COUNTERS, SINKS, DOOR KNOBS, AND FLOOR): ALL SAMPLES STATISTICALLY AT BACKGROUND (297 cpm).

INSTRUMENTATION: LUDLUM 14C, 44-9 PROBE (S/N 085078)  
CAPTUS 2000 WELL

CLOSE OUT RADIATION AREA SURVEY  
AND WIP TESTS

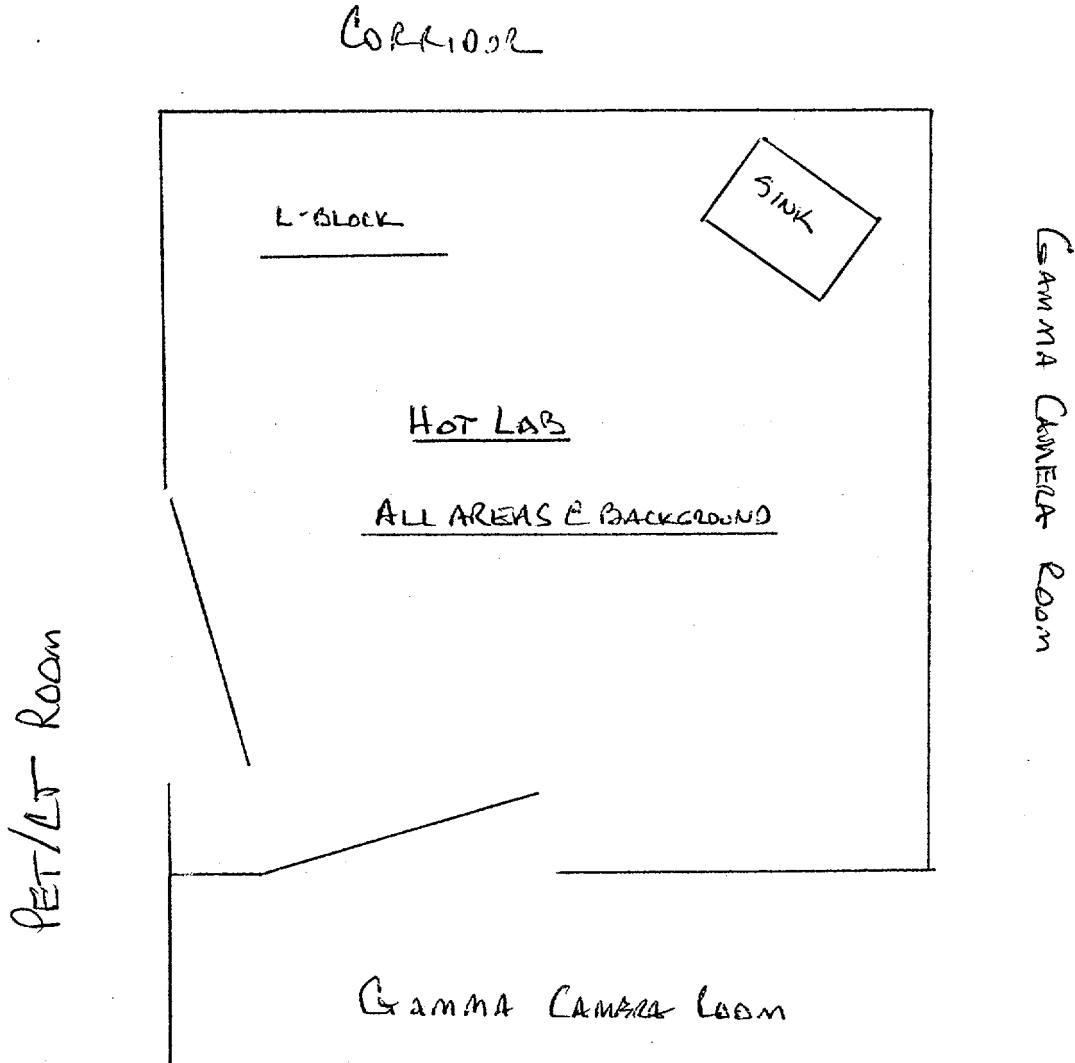

Scale: 1/2" = 1'

ROOMS SCANNED & GM: ALL READINGS & BACKGROUND (<0.05 mR/hr)

SURFACES SAMPLED FOR REMOVAL ACTIVITY (COUNTERS, SINKS, DOOR KNOBS, AND FLOOR): ALL SAMPLES STATISTICALLY AT BACKGROUND (297 CPM).

INSURUMENTATION: LUDLUM 14C, 44-9 PROBE (S/N 085078)  
CAPTUS 2000 WELL

CLOSE OUT RADIATION AREA SURVEY  
AND WIPES TESTS

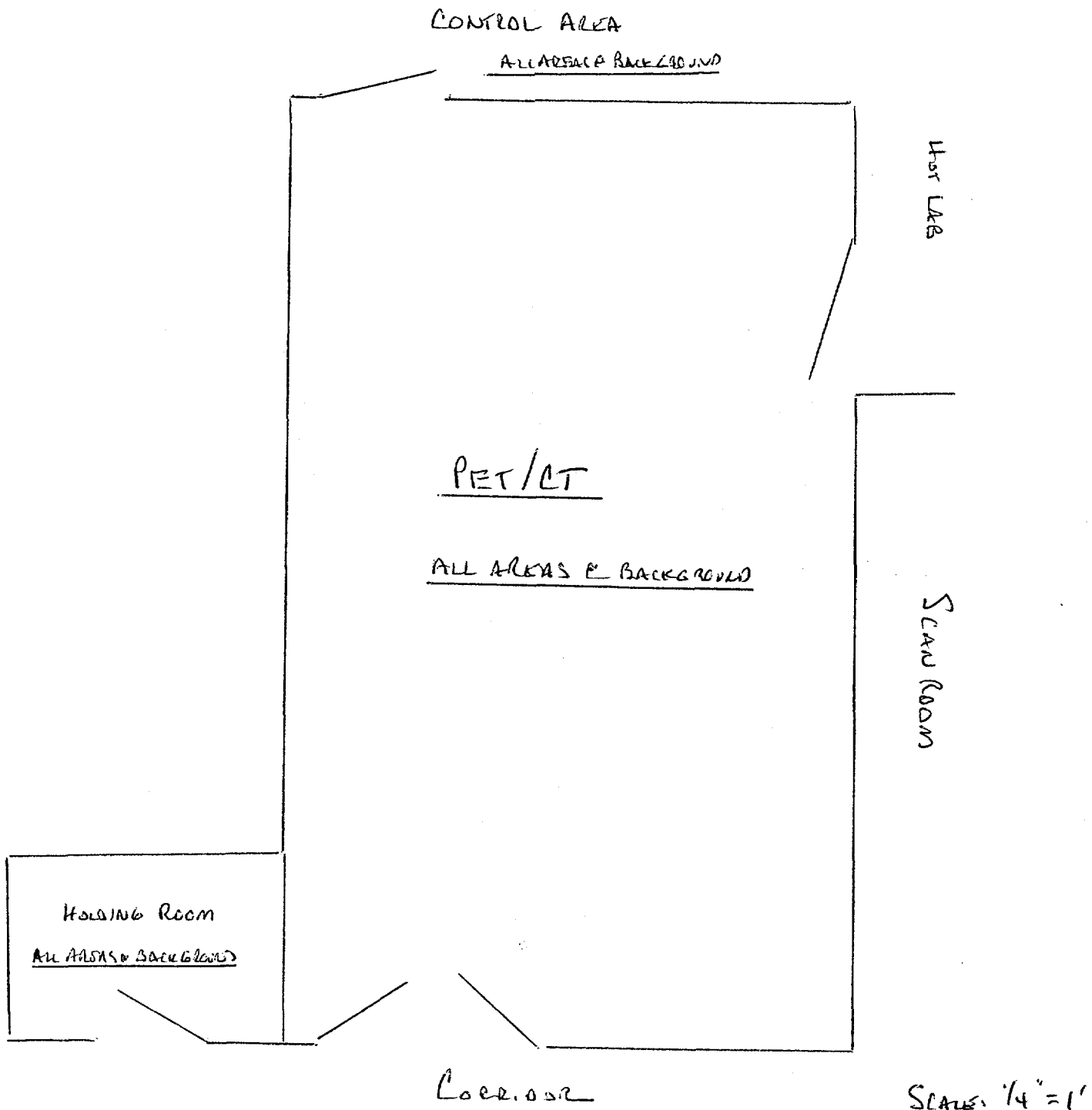

ROOMS SCANNED @ GM: ALL READINGS & BACKGROUND (< 0.05 mCi/hr)

SURFACES SAMPLED FOR REMOVAL ACTIVITY (COUNTERS, SINKS, DOOR KNOBS, AND FLOOR): ALL SAMPLES STATISTICALLY AT BACKGROUND (297 cpm).

INSTRUMENTATION: LUDLUM 4C, 44-9 PROBE (S/N 085078)  
CAPTUS 2000 WELL

RADIOACTIVE SEALED SOURCE LEAK TEST REPORT

INSTITUTION: SHORE RADIOLOGY IMAGING

NRC LICENSE #: 29-30737-01 STATE LICENSE #: 20755

SOURCES TESTED: Cs 137 26621 211.5 uCi 8/1/02  
Co 57 26395 10 mCi 8/16/02  
Ge 68 3362 & 3364 2.33 mCi 6/18/04  
Ge 68 1792 1.42 mCi 6/18/04

DATE(S) OF TEST: 4/12/06

TYPE OF TEST: ALCOHOL SWABS

DETECTION EQUIPMENT AND SETTINGS: Captus 2000 in MCA Mode

STANDARD SOURCES: Cs 137, Co 57 and Ba 133

COUNTER SENSITIVITY (cpm/uCi): Cs 137 -  $2.87 \times 10^5$ ; Co 57 -  $1.22 \times 10^6$ ;  
Ba 133 -  $1.1 \times 10^6$

RESULTS:

<u>Source</u>	<u>Net CPM</u>	<u>Removable Activity (uCi)</u>
<u>Cs 137</u>	<u>0</u>	<u>&lt; 0.001</u>
<u>Co 57</u>	<u>0</u>	<u>&lt; 0.001</u>
<u>Ge 3362 &amp; 3364</u>	<u>18</u>	<u>&lt; 0.001</u>
<u>Ge 1792</u>	<u>0</u>	<u>&lt; 0.001</u>

The above test satisfies the leak test requirements as specified under the conditions of the NRC and State Licenses.

  
Jonathan N. Law, DABR, DABMP

\_\_\_\_\_  
Radiation Safety Officer

UAD  
Raoone  
ARMC  
Comona, NY  
08240

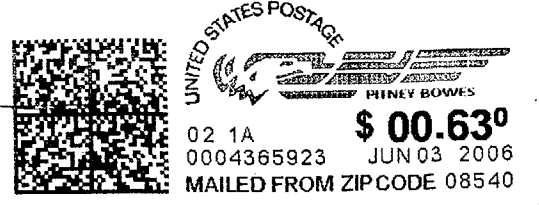

LICENSING ASSISTANT SECTION  
NUCLEAR MATERIALS SAFETY PROGRAM  
USNRC, REGION 1  
475 ALLOMANO ROAD  
KING OF PRUSSIA, PA  
19406-1415

This is to acknowledge the receipt of your letter/application dated

5/30/2006, and to inform you that the initial processing which includes an administrative review has been performed.

Termination 29-30737-01  
There were no administrative omissions. Your application was assigned to a technical reviewer. Please note that the technical review may identify additional omissions or require additional information.

Please provide to this office within 30 days of your receipt of this card

A copy of your action has been forwarded to our License Fee & Accounts Receivable Branch, who will contact you separately if there is a fee issue involved.

Your action has been assigned **Mail Control Number** 138954.  
When calling to inquire about this action, please refer to this control number.  
You may call us on (610) 337-5398, or 337-5260.