



December 27, 1968 – Clay access road and Clay East road intersection



March 10, 1969 – Site Preparation, looking south at rough grading in turbine and reactor area



March 10, 1969 – Site Preparation, looking north at first rough grading cut into the turbine area



April 4, 1969 – Site Preparation, looking north along the east edge of the reactor containment structure



May 1, 1969 – Site Preparation, Twin Cities access road looking north



September 9, 1969 – forming for the fill concrete under the tendon access gallery floor slab



November 11, 1969 – a view of the shop and warehouse construction taken from the tower crane



February 9, 1970 – installing floor liner plate on reactor building floor slab



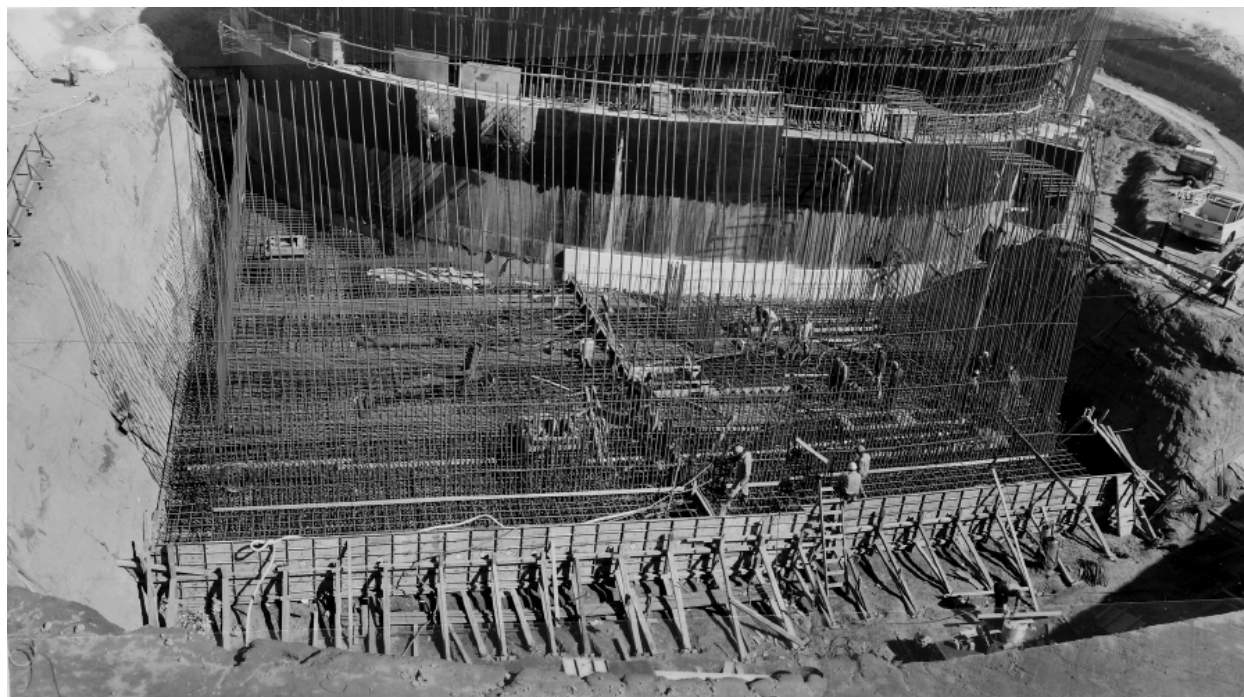

March 20, 1970 – a view looking north of the auxiliary building sub-basement slab

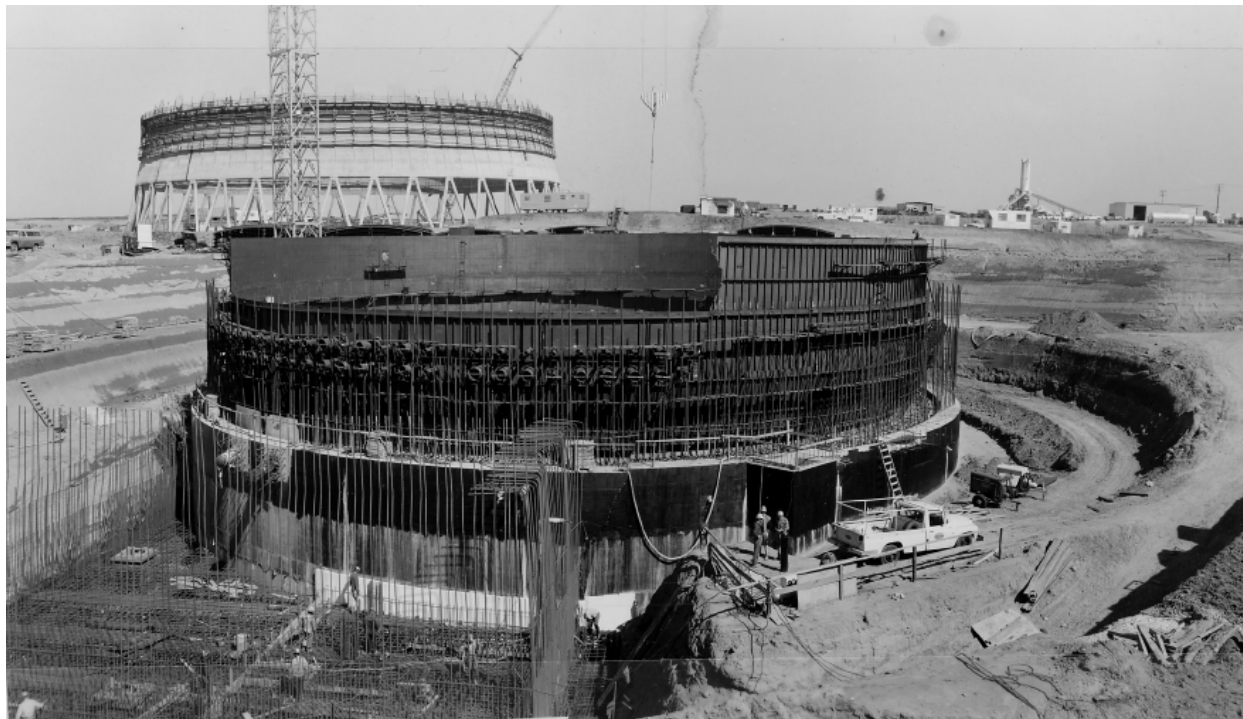

March 20, 1970 – overall view of the containment structure with cooling tower No. 1 in background

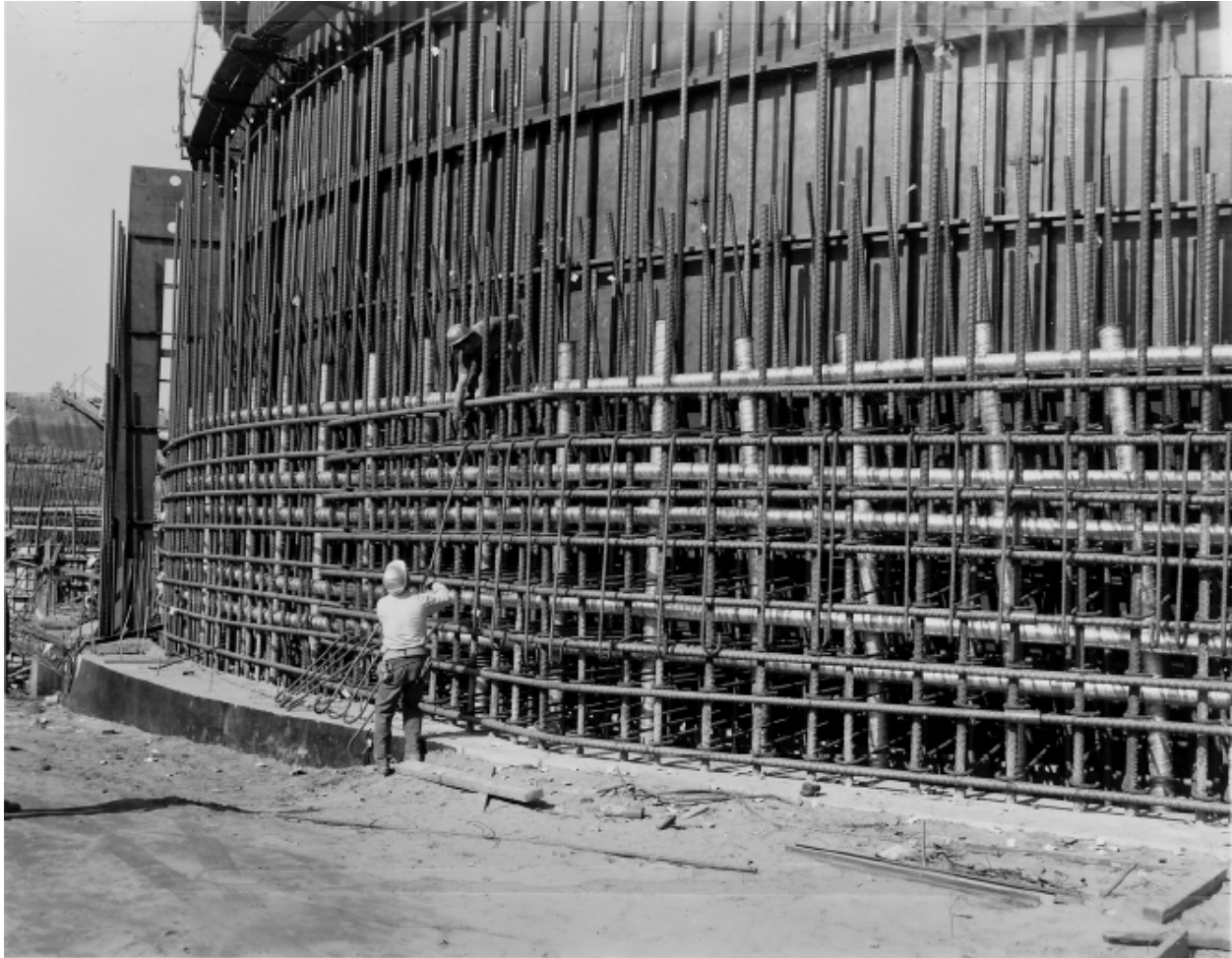

April 23, 1970 – reinforcing steel and tendon sheathing for the first lift of the containment wall

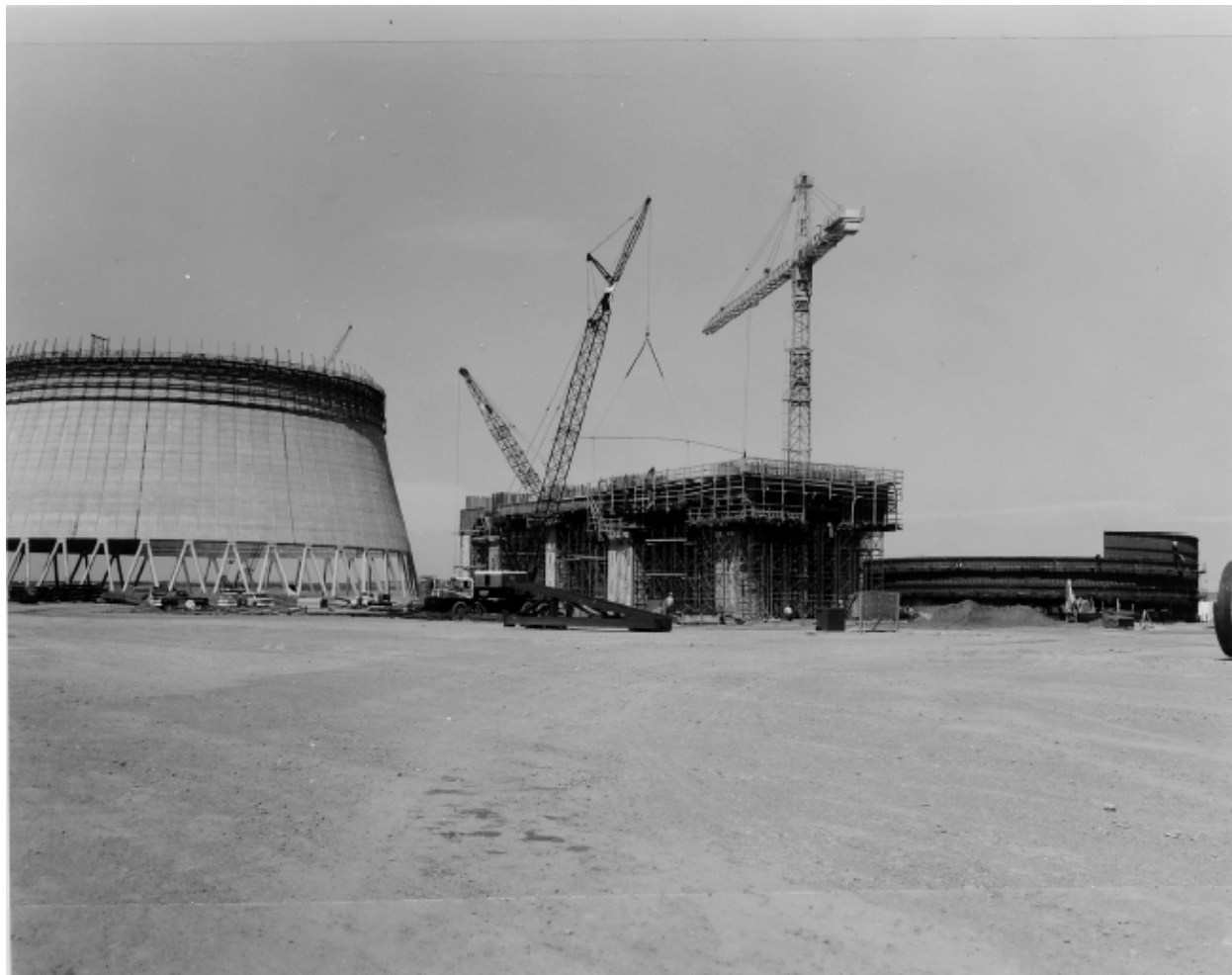

April 23, 1970 – overall view looking northeast



April 24, 1970 – 108” diameter circulating water pipe forming and reinforcement for concrete encasements



May 28, 1970 – looking west at the auxiliary building subbasement wall with the turbine building in the background

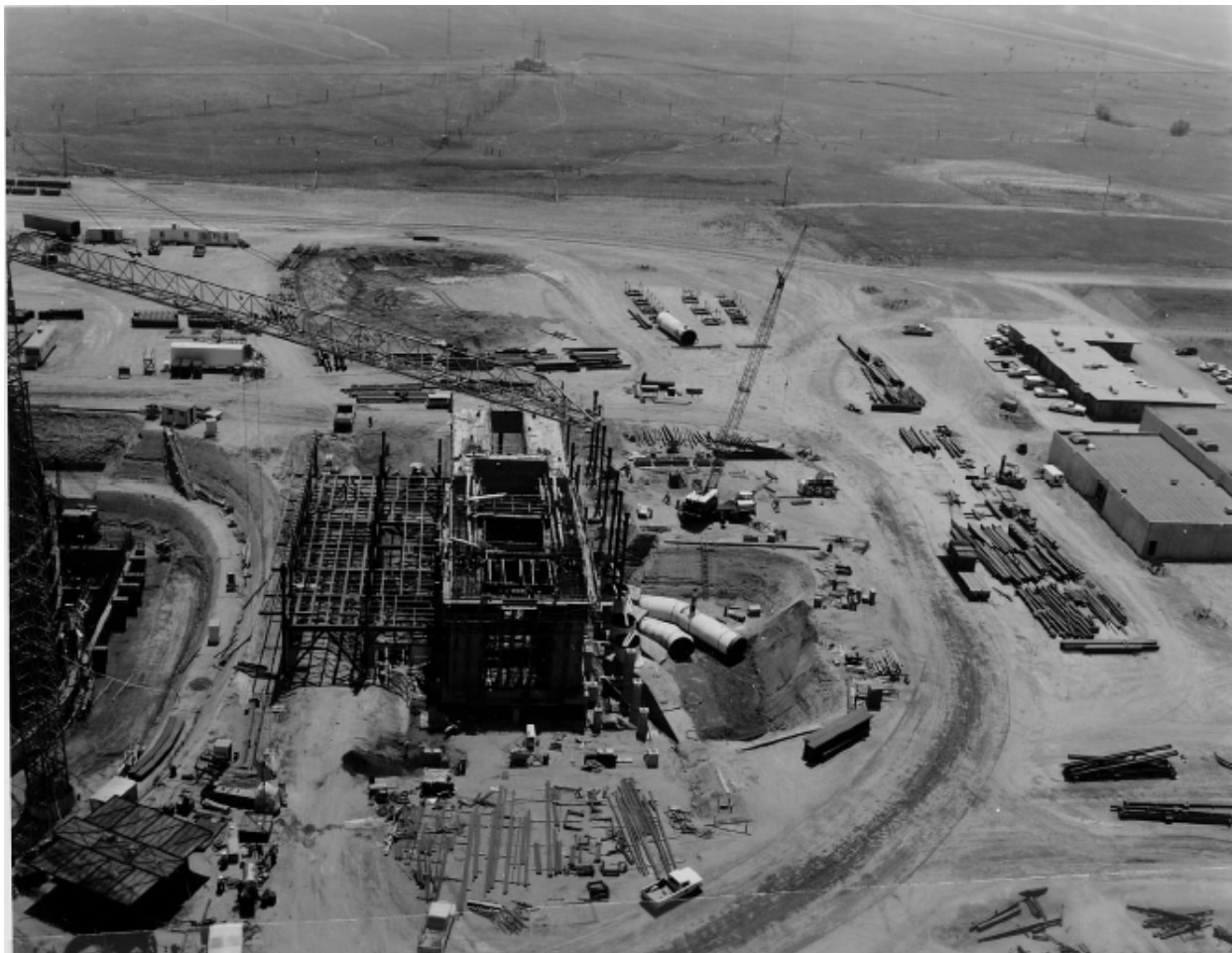

May 28, 1970 – view looking south at the turbine building with the reactor and auxiliary buildings on the extreme left





May 28, 1970 – view looking south at the turbine and reactor buildings





July 17, 1970 – auxiliary building showing reinforcing being placed

This page intentionally left blank