MUDNR 2005

DNR Water Appropriation Permits nits - By F 6/23/2005

Permittee	Use	County	Watershed	PWI ID	Resource Code	Resource Name	Acres	Permitted GPM	Permitted MGY
~~INTERNATIONAL PAPER CO~~	~~242~~	~~5~~	~~15~~		~~3~~	~~MISSISSIPPI~~		~~9722~~	~~3865~~
~~SOWADA, FRANK~~	~~290~~	~~5~~	~~15~~		~~3~~	~~MISSISSIPPI RIVER~~	~~47~~	~~405~~	~~10~~
NSP CO DBA XCEL ENERGY Steam power	223	71	17		3	MISSISSIPPI	55.7	25000	10750
HOULTON FARMS Major Crop Irr	290	71	17		3	MISSISSIPPI	135	800	32
DECHENE CORP	290	71	17		3	MISSISSIPPI	115	560	8
NADEAU, LAWRENCE	290	71	17		3	MISSISSIPPI	20	600	6
EWING & SONS, VERLE	290	71	17		3	MISSISSIPPI	35	500	10
RIVERSIDE FARMS	290	71	17		3	MISSISSIPPI	23	400	4
HOULTON FARMS	290	71	17		3	MISSISSIPPI	30	600	3
GREAT RIVER ENERGY Steam power	222	71	17		3	MISSISSIPPI RIVER	111.4	50000	18000
EWING & SONS, DERALD	290	71	17		3	MISSISSIPPI RIVER	40	800	13
GOENNER, EDWARD E	290	71	17		3	MISSISSIPPI RIVER	54	450	9
ST CLOUD, CITY OF munic	211	73	17		3	MISSISSIPPI	25	11110	5900
~~IND SCHOOL DISTRICT 748~~	~~283~~	~~73~~	~~15~~		~~3~~	~~MISSISSIPPI~~	~~38~~	~~13~~	~~38~~
ST CLOUD STATE UNIVERSITY	283	73	17		3	MISSISSIPPI	7	100	5
KLAVERKAMP, KEITH & ROBERT	290	73	17		3	MISSISSIPPI	188	650	31
ST CLOUD STATE UNIVERSITY	283	73	17		3	MISSISSIPPI RIVER	7	170	6
~~NSP CO DBA XCEL ENERGY~~	~~226~~	~~86~~	~~17~~		~~3~~	~~MISSISSIPPI~~		~~99999~~	~~152614~~
~~ROCKFORD TOWNSHIP~~	~~279~~	~~86~~	~~18~~		~~3~~	~~UNNAMED~~		~~200~~	~~1~~

Elk River station (downstream)

- 5.5%

- 2.5%

$\frac{1}{y} \times \frac{y}{360 days} \times \frac{d}{24 hr} \times \frac{hr}{60 min}$

71 = Sherburn

73 = Stearns

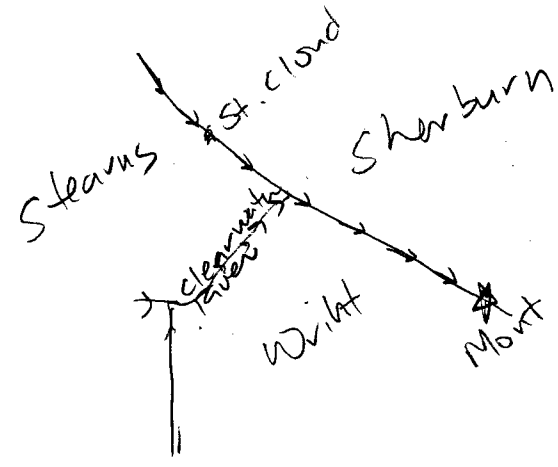

DNR Water Appropriation Permits

									------ Reported Pumping		
Permittee	**1988**	**1989**	**1990**	**1991**	**1992**	**1993**	**1994**	**1995**	**1996**	**1997**	**1998**
INTERNATIONAL PAPER CO	3,698.0	3,521.6	3,794.9	3,874.0	3,429.0	3,393.2	3,324.6	3,375.6	3,494.8	3,381.1	3,311.1
SOWADA, FRANK											
NSP CO DBA XCEL ENERGY	7,886.0		8,356.1	10,169.5	8,049.7	7,592.3	7,747.1	7,424.9	7,254.3	7,430.0	8,044.6
HOULTON FARMS	24.7	5.3	4.6	3.4	6.0	2.9	8.0	3.6	9.4	5.8	8.1
DECHENE CORP	39.0	30.0	15.0		6.5						
NADEAU, LAWRENCE	5.4	3.9	0.2		0.4		1.0	0.7	0.1		
EWING & SONS, VERLE		8.7							5.5		6.6
RIVERSIDE FARMS	4.8	3.6	2.2	0.6	2.3	0.3	1.7	2.2	2.2		2.4
HOULTON FARMS	1.2										
GREAT RIVER ENERGY	12.3	8,574.1	15,553.2	12,705.4	16,226.3	17,499.0	16,305.3	15,822.3	13,455.1	12,982.5	14,032.5
EWING & SONS, DERALD											
GOENNER, EDWARD E	9.9	45.6			5.7		16.7	1.4	1.4		1.0
ST CLOUD, CITY OF	2,049.0	2,035.9	1,929.9	2,042.1	2,212.8	2,000.2	5,229.9	2,107.8	2,276.0	2,289.5	2,496.1
IND SCHOOL DISTRICT 748	23.2	12.5	11.2	7.6	12.9	24.3	27.5	9.4	12.5	6.2	7.7
ST CLOUD STATE UNIVERSITY				0.8	1.2	0.9	0.5	0.1	1.0	0.8	1.2
KLAVERKAMP, KEITH & ROBERT	35.1	48.5			2.5		2.4		6.2	1.5	
ST CLOUD STATE UNIVERSITY	1.1	1.3	1.4	1.8	2.8	1.1	1.9	2.1	2.6	2.7	4.4
NSP CO DBA XCEL ENERGY	129,675.9	94,406.7	128,961.3	111,169.4	143,449.4	118,653.8	113,494.3	123,242.7	111,824.2	104,278.3	122,821.4
ROCKFORD TOWNSHIP											

DNR Water Appropriation Permits

Permittee	1999	2000	2001	2002	2003	2004	Status
INTERNATIONAL PAPER CO	3,409.0	3,493.4	3,482.4	3,533.5	3,714.7	3,577.4	1
SOWADA, FRANK				2.3	5.7	8.0	1
NSP CO DBA XCEL ENERGY	7,608.6	7,852.4	7,375.6	7,701.1	7,150.9	6,740.3	1
HOULTON FARMS							1
DECHENE CORP							1
NADEAU, LAWRENCE		0.7	10.0				1
EWING & SONS, VERLE							1
RIVERSIDE FARMS	1.0	3.9	3.1	1.6	1.4	2.5	1
HOULTON FARMS							1
GREAT RIVER ENERGY	12,899.0	13,884.3	12,838.3	11,280.0	12,933.0	12,675.9	1
EWING & SONS, DERALD							1
GOENNER, EDWARD E		1.6	4.8		2.5	5.2	1
ST CLOUD, CITY OF	2,489.5	2,657.8	2,713.7	2,582.6	2,751.5	2,690.2	1
IND SCHOOL DISTRICT 748	4.5	7.1	8.1	3.7	8.2	4.8	1
ST CLOUD STATE UNIVERSITY	1.2	2.5	2.0	0.6	1.5	1.9	1 E
KLAVERKAMP, KEITH & ROBERT							1
ST CLOUD STATE UNIVERSITY	3.7	4.5	8.3			0.2	1 E
NSP CO DBA XCEL ENERGY	126,735.8	117,723.5	107,417.8	125,015.1	116,220.6	126,510.1	1
ROCKFORD TOWNSHIP					0.0	0.0	1

USGS 2005

#
U.S. Geological Survey
National Water Information System
Retrieved: 2005-08-16 18:21:18 EDT
#
This file contains published daily mean streamflow data.
#
Further Descriptions of the dv_cd column can be found at:
http://waterdata.usgs.gov/nwis/help?codes_help#dv_cd
#
#
This information includes the following fields:
#
agency_cd Agency Code
site_no USGS station number
dv_dt date of daily mean streamflow
dv_va daily mean streamflow value, in cubic-feet per-second
dv_cd daily mean streamflow value qualification code
#
Sites in this file include:
USGS 05270700 MISSISSIPPI RIVER AT ST. CLOUD, MN
#
#

agency_cd	site_no	dv_dt	dv_va	dv_cd
5s	15s	10d	12n	3s
USGS	5270700	8/25/1988	4710	
USGS	5270700	8/26/1988	4490	
USGS	5270700	8/27/1988	4390	
USGS	5270700	8/28/1988	4560	
USGS	5270700	8/29/1988	4830	
USGS	5270700	8/30/1988	4750	
USGS	5270700	8/31/1988	4500	
USGS	5270700	9/1/1988	4710	
USGS	5270700	9/2/1988	4630	
USGS	5270700	9/3/1988	4820	
USGS	5270700	9/4/1988	4760	
USGS	5270700	9/5/1988	4580	
USGS	5270700	9/6/1988	4520	
USGS	5270700	9/7/1988	4970	
USGS	5270700	9/8/1988	5060	
USGS	5270700	9/9/1988	4910	
USGS	5270700	9/10/1988	4940	
USGS	5270700	9/11/1988	5010	
USGS	5270700	9/12/1988	5760	
USGS	5270700	9/13/1988	5190	
USGS	5270700	9/14/1988	5800	
USGS	5270700	9/15/1988	5610	
USGS	5270700	9/16/1988	8070	
USGS	5270700	9/17/1988	11000	
USGS	5270700	9/18/1988	8920	
USGS	5270700	9/19/1988	9950	
USGS	5270700	9/20/1988	9950	
USGS	5270700	9/21/1988	9890	
USGS	5270700	9/22/1988	8260	
USGS	5270700	9/23/1988	8470	
USGS	5270700	9/24/1988	9200	
USGS	5270700	9/25/1988	10500	
USGS	5270700	9/26/1988	11100	

USGS	5270700	9/27/1988	10100
USGS	5270700	9/28/1988	9530
USGS	5270700	9/29/1988	10200
USGS	5270700	9/30/1988	10400
USGS	5270700	10/1/1988	5470
USGS	5270700	10/2/1988	5680
USGS	5270700	10/3/1988	5690
USGS	5270700	10/4/1988	5460
USGS	5270700	10/5/1988	5150
USGS	5270700	10/6/1988	4770
USGS	5270700	10/7/1988	4420
USGS	5270700	10/8/1988	4380
USGS	5270700	10/9/1988	4210
USGS	5270700	10/10/1988	3730
USGS	5270700	10/11/1988	3630
USGS	5270700	10/12/1988	3400
USGS	5270700	10/13/1988	3760
USGS	5270700	10/14/1988	3360
USGS	5270700	10/15/1988	3270
USGS	5270700	10/16/1988	3220
USGS	5270700	10/17/1988	3160
USGS	5270700	10/18/1988	2960
USGS	5270700	10/19/1988	2860
USGS	5270700	10/20/1988	3180
USGS	5270700	10/21/1988	3080
USGS	5270700	10/22/1988	3000
USGS	5270700	10/23/1988	3000
USGS	5270700	10/24/1988	3000
USGS	5270700	10/25/1988	2930
USGS	5270700	10/26/1988	2860
USGS	5270700	10/27/1988	2760
USGS	5270700	10/28/1988	2880
USGS	5270700	10/29/1988	3120
USGS	5270700	10/30/1988	2960
USGS	5270700	10/31/1988	2640
USGS	5270700	11/1/1988	2870
USGS	5270700	11/2/1988	2970
USGS	5270700	11/3/1988	2900
USGS	5270700	11/4/1988	2890
USGS	5270700	11/5/1988	2900
USGS	5270700	11/6/1988	2890
USGS	5270700	11/7/1988	2530
USGS	5270700	11/8/1988	2620
USGS	5270700	11/9/1988	2840
USGS	5270700	11/10/1988	2930
USGS	5270700	11/11/1988	2850
USGS	5270700	11/12/1988	2720
USGS	5270700	11/13/1988	2770
USGS	5270700	11/14/1988	2770
USGS	5270700	11/15/1988	2950
USGS	5270700	11/16/1988	3090
USGS	5270700	11/17/1988	3050
USGS	5270700	11/18/1988	2620
USGS	5270700	11/19/1988	2640
USGS	5270700	11/20/1988	2860
USGS	5270700	11/21/1988	2960
USGS	5270700	11/22/1988	2760
USGS	5270700	11/23/1988	2840

USGS	5270700	11/24/1988	2940
USGS	5270700	11/25/1988	3290
USGS	5270700	11/26/1988	3960
USGS	5270700	11/27/1988	4040
USGS	5270700	11/28/1988	3540
USGS	5270700	11/29/1988	2700
USGS	5270700	11/30/1988	2890
USGS	5270700	12/1/1988	2690
USGS	5270700	12/2/1988	2740
USGS	5270700	12/3/1988	2800
USGS	5270700	12/4/1988	2860
USGS	5270700	12/5/1988	2910
USGS	5270700	12/6/1988	2960
USGS	5270700	12/7/1988	3020
USGS	5270700	12/8/1988	3080
USGS	5270700	12/9/1988	3000
USGS	5270700	12/10/1988	2900
USGS	5270700	12/11/1988	2800
USGS	5270700	12/12/1988	2800
USGS	5270700	12/13/1988	2800
USGS	5270700	12/14/1988	2780
USGS	5270700	12/15/1988	2780
USGS	5270700	12/16/1988	2780
USGS	5270700	12/17/1988	2780
USGS	5270700	12/18/1988	2780
USGS	5270700	12/19/1988	2780
USGS	5270700	12/20/1988	2780
USGS	5270700	12/21/1988	2780
USGS	5270700	12/22/1988	2780
USGS	5270700	12/23/1988	2780
USGS	5270700	12/24/1988	2780
USGS	5270700	12/25/1988	2780
USGS	5270700	12/26/1988	2780
USGS	5270700	12/27/1988	2780
USGS	5270700	12/28/1988	2780
USGS	5270700	12/29/1988	2780
USGS	5270700	12/30/1988	2780
USGS	5270700	12/31/1988	2780
USGS	5270700	1/1/1989	2770
USGS	5270700	1/2/1989	2770
USGS	5270700	1/3/1989	2770
USGS	5270700	1/4/1989	2770
USGS	5270700	1/5/1989	2770
USGS	5270700	1/6/1989	2780
USGS	5270700	1/7/1989	2780
USGS	5270700	1/8/1989	2780
USGS	5270700	1/9/1989	2780
USGS	5270700	1/10/1989	2780
USGS	5270700	1/11/1989	2780
USGS	5270700	1/12/1989	2780
USGS	5270700	1/13/1989	2780
USGS	5270700	1/14/1989	2790
USGS	5270700	1/15/1989	2790
USGS	5270700	1/16/1989	2790
USGS	5270700	1/17/1989	2790
USGS	5270700	1/18/1989	2790
USGS	5270700	1/19/1989	2790
USGS	5270700	1/20/1989	2790

USGS	5270700	1/21/1989	2800
USGS	5270700	1/22/1989	2800
USGS	5270700	1/23/1989	2800
USGS	5270700	1/24/1989	2800
USGS	5270700	1/25/1989	2800
USGS	5270700	1/26/1989	2800
USGS	5270700	1/27/1989	2800
USGS	5270700	1/28/1989	2800
USGS	5270700	1/29/1989	2800
USGS	5270700	1/30/1989	2800
USGS	5270700	1/31/1989	2800
USGS	5270700	2/1/1989	2800
USGS	5270700	2/2/1989	2800
USGS	5270700	2/3/1989	2800
USGS	5270700	2/4/1989	2800
USGS	5270700	2/5/1989	2800
USGS	5270700	2/6/1989	2800
USGS	5270700	2/7/1989	2800
USGS	5270700	2/8/1989	2800
USGS	5270700	2/9/1989	2900
USGS	5270700	2/10/1989	2900
USGS	5270700	2/11/1989	2900
USGS	5270700	2/12/1989	2900
USGS	5270700	2/13/1989	2900
USGS	5270700	2/14/1989	3000
USGS	5270700	2/15/1989	3000
USGS	5270700	2/16/1989	3000
USGS	5270700	2/17/1989	3000
USGS	5270700	2/18/1989	3000
USGS	5270700	2/19/1989	3000
USGS	5270700	2/20/1989	3000
USGS	5270700	2/21/1989	3000
USGS	5270700	2/22/1989	3000
USGS	5270700	2/23/1989	3100
USGS	5270700	2/24/1989	3100
USGS	5270700	2/25/1989	3100
USGS	5270700	2/26/1989	3100
USGS	5270700	2/27/1989	3100
USGS	5270700	2/28/1989	3200
USGS	5270700	3/1/1989	3200
USGS	5270700	3/2/1989	3200
USGS	5270700	3/3/1989	3200
USGS	5270700	3/4/1989	3200
USGS	5270700	3/5/1989	3300
USGS	5270700	3/6/1989	3300
USGS	5270700	3/7/1989	3400
USGS	5270700	3/8/1989	3400
USGS	5270700	3/9/1989	3350
USGS	5270700	3/10/1989	3350
USGS	5270700	3/11/1989	3300
USGS	5270700	3/12/1989	3300
USGS	5270700	3/13/1989	3350
USGS	5270700	3/14/1989	3400
USGS	5270700	3/15/1989	3400
USGS	5270700	3/16/1989	3350
USGS	5270700	3/17/1989	3350
USGS	5270700	3/18/1989	3400
USGS	5270700	3/19/1989	3450

USGS	5270700	3/20/1989	3500
USGS	5270700	3/21/1989	3500
USGS	5270700	3/22/1989	3500
USGS	5270700	3/23/1989	3500
USGS	5270700	3/24/1989	3600
USGS	5270700	3/25/1989	3750
USGS	5270700	3/26/1989	4000
USGS	5270700	3/27/1989	4500
USGS	5270700	3/28/1989	5200
USGS	5270700	3/29/1989	6000
USGS	5270700	3/30/1989	7000
USGS	5270700	3/31/1989	8400
USGS	5270700	4/1/1989	9500
USGS	5270700	4/2/1989	10300
USGS	5270700	4/3/1989	12000
USGS	5270700	4/4/1989	13300
USGS	5270700	4/5/1989	14300
USGS	5270700	4/6/1989	15300
USGS	5270700	4/7/1989	17200
USGS	5270700	4/8/1989	18100
USGS	5270700	4/9/1989	18600
USGS	5270700	4/10/1989	18900
USGS	5270700	4/11/1989	18500
USGS	5270700	4/12/1989	18200
USGS	5270700	4/13/1989	18300
USGS	5270700	4/14/1989	18100
USGS	5270700	4/15/1989	18600
USGS	5270700	4/16/1989	18300
USGS	5270700	4/17/1989	17700
USGS	5270700	4/18/1989	16800
USGS	5270700	4/19/1989	17100
USGS	5270700	4/20/1989	16900
USGS	5270700	4/21/1989	15900
USGS	5270700	4/22/1989	15000
USGS	5270700	4/23/1989	14800
USGS	5270700	4/24/1989	15100
USGS	5270700	4/25/1989	14800
USGS	5270700	4/26/1989	14500
USGS	5270700	4/27/1989	14100
USGS	5270700	4/28/1989	13900
USGS	5270700	4/29/1989	14500
USGS	5270700	4/30/1989	14300
USGS	5270700	5/1/1989	14500
USGS	5270700	5/2/1989	14400
USGS	5270700	5/3/1989	14500
USGS	5270700	5/4/1989	13900
USGS	5270700	5/5/1989	13500
USGS	5270700	5/6/1989	13000
USGS	5270700	5/7/1989	13100
USGS	5270700	5/8/1989	13200
USGS	5270700	5/9/1989	13200
USGS	5270700	5/10/1989	13500
USGS	5270700	5/11/1989	13500
USGS	5270700	5/12/1989	12600
USGS	5270700	5/13/1989	11800
USGS	5270700	5/14/1989	11300
USGS	5270700	5/15/1989	10200
USGS	5270700	5/16/1989	9640

USGS	5270700	5/17/1989	8790
USGS	5270700	5/18/1989	9160
USGS	5270700	5/19/1989	6500
USGS	5270700	5/20/1989	7030
USGS	5270700	5/21/1989	7330
USGS	5270700	5/22/1989	7250
USGS	5270700	5/23/1989	7140
USGS	5270700	5/24/1989	7010
USGS	5270700	5/25/1989	7730
USGS	5270700	5/26/1989	8280
USGS	5270700	5/27/1989	9230
USGS	5270700	5/28/1989	9620
USGS	5270700	5/29/1989	9550
USGS	5270700	5/30/1989	9080
USGS	5270700	5/31/1989	8780
USGS	5270700	6/1/1989	8490
USGS	5270700	6/2/1989	7990
USGS	5270700	6/3/1989	7760
USGS	5270700	6/4/1989	7340
USGS	5270700	6/5/1989	6460
USGS	5270700	6/6/1989	6170
USGS	5270700	6/7/1989	5640
USGS	5270700	6/8/1989	5740
USGS	5270700	6/9/1989	5300
USGS	5270700	6/10/1989	4930
USGS	5270700	6/11/1989	4650
USGS	5270700	6/12/1989	5030
USGS	5270700	6/13/1989	5250
USGS	5270700	6/14/1989	4910
USGS	5270700	6/15/1989	4750
USGS	5270700	6/16/1989	4680
USGS	5270700	6/17/1989	4900
USGS	5270700	6/18/1989	5550
USGS	5270700	6/19/1989	4660
USGS	5270700	6/20/1989	4710
USGS	5270700	6/21/1989	5460
USGS	5270700	6/22/1989	4840
USGS	5270700	6/23/1989	5290
USGS	5270700	6/24/1989	6450
USGS	5270700	6/25/1989	6470
USGS	5270700	6/26/1989	7370
USGS	5270700	6/27/1989	6510
USGS	5270700	6/28/1989	6490
USGS	5270700	6/29/1989	5760
USGS	5270700	6/30/1989	5680
USGS	5270700	7/1/1989	5370
USGS	5270700	7/2/1989	5540
USGS	5270700	7/3/1989	5480
USGS	5270700	7/4/1989	5500
USGS	5270700	7/5/1989	5160
USGS	5270700	7/6/1989	5320
USGS	5270700	7/7/1989	5270
USGS	5270700	7/8/1989	4750
USGS	5270700	7/9/1989	4610
USGS	5270700	7/10/1989	4710
USGS	5270700	7/11/1989	4150
USGS	5270700	7/12/1989	3900
USGS	5270700	7/13/1989	4310

USGS	5270700	7/14/1989	3880
USGS	5270700	7/15/1989	3720
USGS	5270700	7/16/1989	3960
USGS	5270700	7/17/1989	3620
USGS	5270700	7/18/1989	3800
USGS	5270700	7/19/1989	3740
USGS	5270700	7/20/1989	3550
USGS	5270700	7/21/1989	3520
USGS	5270700	7/22/1989	3020
USGS	5270700	7/23/1989	3310
USGS	5270700	7/24/1989	3070
USGS	5270700	7/25/1989	2530
USGS	5270700	7/26/1989	3160
USGS	5270700	7/27/1989	2520
USGS	5270700	7/28/1989	2620
USGS	5270700	7/29/1989	2390
USGS	5270700	7/30/1989	2720
USGS	5270700	7/31/1989	2620
USGS	5270700	8/1/1989	2180
USGS	5270700	8/2/1989	2010
USGS	5270700	8/3/1989	1930
USGS	5270700	8/4/1989	2020
USGS	5270700	8/5/1989	1870
USGS	5270700	8/6/1989	1580
USGS	5270700	8/7/1989	1720
USGS	5270700	8/8/1989	1490
USGS	5270700	8/9/1989	1630
USGS	5270700	8/10/1989	1680
USGS	5270700	8/11/1989	1660
USGS	5270700	8/12/1989	1610
USGS	5270700	8/13/1989	1310
USGS	5270700	8/14/1989	1160
USGS	5270700	8/15/1989	1460
USGS	5270700	8/16/1989	1250
USGS	5270700	8/17/1989	1180
USGS	5270700	8/18/1989	1100
USGS	5270700	8/19/1989	1310
USGS	5270700	8/20/1989	1740
USGS	5270700	8/21/1989	1150
USGS	5270700	8/22/1989	1490
USGS	5270700	8/23/1989	1260
USGS	5270700	8/24/1989	1010
USGS	5270700	8/25/1989	1050
USGS	5270700	8/26/1989	1530
USGS	5270700	8/27/1989	1450
USGS	5270700	8/28/1989	1680
USGS	5270700	8/29/1989	1670
USGS	5270700	8/30/1989	1630
USGS	5270700	8/31/1989	1760
USGS	5270700	9/1/1989	2980
USGS	5270700	9/2/1989	2370
USGS	5270700	9/3/1989	3060
USGS	5270700	9/4/1989	4690
USGS	5270700	9/5/1989	4850
USGS	5270700	9/6/1989	4200
USGS	5270700	9/7/1989	4120
USGS	5270700	9/8/1989	4880
USGS	5270700	9/9/1989	4930

USGS	5270700	9/10/1989	4930
USGS	5270700	9/11/1989	4780
USGS	5270700	9/12/1989	4230
USGS	5270700	9/13/1989	4630
USGS	5270700	9/14/1989	4620
USGS	5270700	9/15/1989	3910
USGS	5270700	9/16/1989	4560
USGS	5270700	9/17/1989	4450
USGS	5270700	9/18/1989	4280
USGS	5270700	9/19/1989	4220
USGS	5270700	9/20/1989	4250
USGS	5270700	9/21/1989	4480
USGS	5270700	9/22/1989	4670
USGS	5270700	9/23/1989	4410
USGS	5270700	9/24/1989	4660
USGS	5270700	9/25/1989	4580
USGS	5270700	9/26/1989	4510
USGS	5270700	9/27/1989	4260
USGS	5270700	9/28/1989	4770
USGS	5270700	9/29/1989	4530
USGS	5270700	9/30/1989	4150
USGS	5270700	10/1/1989	4370
USGS	5270700	10/2/1989	4300
USGS	5270700	10/3/1989	4210
USGS	5270700	10/4/1989	4000
USGS	5270700	10/5/1989	4270
USGS	5270700	10/6/1989	4120
USGS	5270700	10/7/1989	3840
USGS	5270700	10/8/1989	4020
USGS	5270700	10/9/1989	3570
USGS	5270700	10/10/1989	3650
USGS	5270700	10/11/1989	3500
USGS	5270700	10/12/1989	4000
USGS	5270700	10/13/1989	3630
USGS	5270700	10/14/1989	3130
USGS	5270700	10/15/1989	3420
USGS	5270700	10/16/1989	3510
USGS	5270700	10/17/1989	3560
USGS	5270700	10/18/1989	3270
USGS	5270700	10/19/1989	3450
USGS	5270700	10/20/1989	3530
USGS	5270700	10/21/1989	3310
USGS	5270700	10/22/1989	3190
USGS	5270700	10/23/1989	3500
USGS	5270700	10/24/1989	3700
USGS	5270700	10/25/1989	3320
USGS	5270700	10/26/1989	3080
USGS	5270700	10/27/1989	3170
USGS	5270700	10/28/1989	2960
USGS	5270700	10/29/1989	3380
USGS	5270700	10/30/1989	3170
USGS	5270700	10/31/1989	3220
USGS	5270700	11/1/1989	3450
USGS	5270700	11/2/1989	3600
USGS	5270700	11/3/1989	3210
USGS	5270700	11/4/1989	3200
USGS	5270700	11/5/1989	3800
USGS	5270700	11/6/1989	3890

USGS	5270700	11/7/1989	3900
USGS	5270700	11/8/1989	4050
USGS	5270700	11/9/1989	4250
USGS	5270700	11/10/1989	3810
USGS	5270700	11/11/1989	3840
USGS	5270700	11/12/1989	3700
USGS	5270700	11/13/1989	3960
USGS	5270700	11/14/1989	3770
USGS	5270700	11/15/1989	3550
USGS	5270700	11/16/1989	3310
USGS	5270700	11/17/1989	2510
USGS	5270700	11/18/1989	1990
USGS	5270700	11/19/1989	1700
USGS	5270700	11/20/1989	2600
USGS	5270700	11/21/1989	3000
USGS	5270700	11/22/1989	2800
USGS	5270700	11/23/1989	2580
USGS	5270700	11/24/1989	2510
USGS	5270700	11/25/1989	2500
USGS	5270700	11/26/1989	2600
USGS	5270700	11/27/1989	2550
USGS	5270700	11/28/1989	2340
USGS	5270700	11/29/1989	2600
USGS	5270700	11/30/1989	2800
USGS	5270700	12/1/1989	2850
USGS	5270700	12/2/1989	2750
USGS	5270700	12/3/1989	2700
USGS	5270700	12/4/1989	2730
USGS	5270700	12/5/1989	3200
USGS	5270700	12/6/1989	3150
USGS	5270700	12/7/1989	2900
USGS	5270700	12/8/1989	2850
USGS	5270700	12/9/1989	2800
USGS	5270700	12/10/1989	2700
USGS	5270700	12/11/1989	2450
USGS	5270700	12/12/1989	2530
USGS	5270700	12/13/1989	2450
USGS	5270700	12/14/1989	2430
USGS	5270700	12/15/1989	2380
USGS	5270700	12/16/1989	2280
USGS	5270700	12/17/1989	2200
USGS	5270700	12/18/1989	2160
USGS	5270700	12/19/1989	2100
USGS	5270700	12/20/1989	2010
USGS	5270700	12/21/1989	1950
USGS	5270700	12/22/1989	2160
USGS	5270700	12/23/1989	1940
USGS	5270700	12/24/1989	1860
USGS	5270700	12/25/1989	2140
USGS	5270700	12/26/1989	1760
USGS	5270700	12/27/1989	1940
USGS	5270700	12/28/1989	2150
USGS	5270700	12/29/1989	2020
USGS	5270700	12/30/1989	2020
USGS	5270700	12/31/1989	2360
USGS	5270700	1/1/1990	2020
USGS	5270700	1/2/1990	2000
USGS	5270700	1/3/1990	1880

USGS	5270700	1/4/1990	1980
USGS	5270700	1/5/1990	2020
USGS	5270700	1/6/1990	2360
USGS	5270700	1/7/1990	1890
USGS	5270700	1/8/1990	2230
USGS	5270700	1/9/1990	2020
USGS	5270700	1/10/1990	1890
USGS	5270700	1/11/1990	2020
USGS	5270700	1/12/1990	2080
USGS	5270700	1/13/1990	2020
USGS	5270700	1/14/1990	2280
USGS	5270700	1/15/1990	2020
USGS	5270700	1/16/1990	2020
USGS	5270700	1/17/1990	1760
USGS	5270700	1/18/1990	2190
USGS	5270700	1/19/1990	1890
USGS	5270700	1/20/1990	2020
USGS	5270700	1/21/1990	1890
USGS	5270700	1/22/1990	1760
USGS	5270700	1/23/1990	1760
USGS	5270700	1/24/1990	2260
USGS	5270700	1/25/1990	1760
USGS	5270700	1/26/1990	1900
USGS	5270700	1/27/1990	1760
USGS	5270700	1/28/1990	1820
USGS	5270700	1/29/1990	2370
USGS	5270700	1/30/1990	1900
USGS	5270700	1/31/1990	1960
USGS	5270700	2/1/1990	2040
USGS	5270700	2/2/1990	1880
USGS	5270700	2/3/1990	1800
USGS	5270700	2/4/1990	1760
USGS	5270700	2/5/1990	1760
USGS	5270700	2/6/1990	1900
USGS	5270700	2/7/1990	1760
USGS	5270700	2/8/1990	1800
USGS	5270700	2/9/1990	1820
USGS	5270700	2/10/1990	2010
USGS	5270700	2/11/1990	2010
USGS	5270700	2/12/1990	1880
USGS	5270700	2/13/1990	1900
USGS	5270700	2/14/1990	2020
USGS	5270700	2/15/1990	2040
USGS	5270700	2/16/1990	1900
USGS	5270700	2/17/1990	1770
USGS	5270700	2/18/1990	2040
USGS	5270700	2/19/1990	1640
USGS	5270700	2/20/1990	1630
USGS	5270700	2/21/1990	1690
USGS	5270700	2/22/1990	1690
USGS	5270700	2/23/1990	1630
USGS	5270700	2/24/1990	1630
USGS	5270700	2/25/1990	1630
USGS	5270700	2/26/1990	1630
USGS	5270700	2/27/1990	1670
USGS	5270700	2/28/1990	1900
USGS	5270700	3/1/1990	1840
USGS	5270700	3/2/1990	1840

USGS	5270700	3/3/1990	1840
USGS	5270700	3/4/1990	1860
USGS	5270700	3/5/1990	1890
USGS	5270700	3/6/1990	1900
USGS	5270700	3/7/1990	1950
USGS	5270700	3/8/1990	1980
USGS	5270700	3/9/1990	2100
USGS	5270700	3/10/1990	2600
USGS	5270700	3/11/1990	4000
USGS	5270700	3/12/1990	7000
USGS	5270700	3/13/1990	10000
USGS	5270700	3/14/1990	10400
USGS	5270700	3/15/1990	11900
USGS	5270700	3/16/1990	13300
USGS	5270700	3/17/1990	14100
USGS	5270700	3/18/1990	13800
USGS	5270700	3/19/1990	13900
USGS	5270700	3/20/1990	13700
USGS	5270700	3/21/1990	12800
USGS	5270700	3/22/1990	11300
USGS	5270700	3/23/1990	10100
USGS	5270700	3/24/1990	10400
USGS	5270700	3/25/1990	9330
USGS	5270700	3/26/1990	8850
USGS	5270700	3/27/1990	8440
USGS	5270700	3/28/1990	8160
USGS	5270700	3/29/1990	8260
USGS	5270700	3/30/1990	7690
USGS	5270700	3/31/1990	7050
USGS	5270700	4/1/1990	7440
USGS	5270700	4/2/1990	7310
USGS	5270700	4/3/1990	6950
USGS	5270700	4/4/1990	7630
USGS	5270700	4/5/1990	7820
USGS	5270700	4/6/1990	8450
USGS	5270700	4/7/1990	7690
USGS	5270700	4/8/1990	7960
USGS	5270700	4/9/1990	8330
USGS	5270700	4/10/1990	7260
USGS	5270700	4/11/1990	6800
USGS	5270700	4/12/1990	6620
USGS	5270700	4/13/1990	6370
USGS	5270700	4/14/1990	5910
USGS	5270700	4/15/1990	5830
USGS	5270700	4/16/1990	5840
USGS	5270700	4/17/1990	5070
USGS	5270700	4/18/1990	5030
USGS	5270700	4/19/1990	4970
USGS	5270700	4/20/1990	4970
USGS	5270700	4/21/1990	4630
USGS	5270700	4/22/1990	5060
USGS	5270700	4/23/1990	4540
USGS	5270700	4/24/1990	5020
USGS	5270700	4/25/1990	5120
USGS	5270700	4/26/1990	6060
USGS	5270700	4/27/1990	6370
USGS	5270700	4/28/1990	7000
USGS	5270700	4/29/1990	8440

USGS	5270700	4/30/1990	10800
USGS	5270700	5/1/1990	11700
USGS	5270700	5/2/1990	12600
USGS	5270700	5/3/1990	13100
USGS	5270700	5/4/1990	13300
USGS	5270700	5/5/1990	13000
USGS	5270700	5/6/1990	12600
USGS	5270700	5/7/1990	12100
USGS	5270700	5/8/1990	12100
USGS	5270700	5/9/1990	11100
USGS	5270700	5/10/1990	10500
USGS	5270700	5/11/1990	9870
USGS	5270700	5/12/1990	8830
USGS	5270700	5/13/1990	8600
USGS	5270700	5/14/1990	8360
USGS	5270700	5/15/1990	8260
USGS	5270700	5/16/1990	8030
USGS	5270700	5/17/1990	7510
USGS	5270700	5/18/1990	7350
USGS	5270700	5/19/1990	7180
USGS	5270700	5/20/1990	7050
USGS	5270700	5/21/1990	6960
USGS	5270700	5/22/1990	6740
USGS	5270700	5/23/1990	6990
USGS	5270700	5/24/1990	6470
USGS	5270700	5/25/1990	6140
USGS	5270700	5/26/1990	6650
USGS	5270700	5/27/1990	6700
USGS	5270700	5/28/1990	6480
USGS	5270700	5/29/1990	6820
USGS	5270700	5/30/1990	6550
USGS	5270700	5/31/1990	6220
USGS	5270700	6/1/1990	5410
USGS	5270700	6/2/1990	5910
USGS	5270700	6/3/1990	6480
USGS	5270700	6/4/1990	7090
USGS	5270700	6/5/1990	9770
USGS	5270700	6/6/1990	12000
USGS	5270700	6/7/1990	12500
USGS	5270700	6/8/1990	12100
USGS	5270700	6/9/1990	11500
USGS	5270700	6/10/1990	11300
USGS	5270700	6/11/1990	11300
USGS	5270700	6/12/1990	11800
USGS	5270700	6/13/1990	12500
USGS	5270700	6/14/1990	12700
USGS	5270700	6/15/1990	12300
USGS	5270700	6/16/1990	12500
USGS	5270700	6/17/1990	12200
USGS	5270700	6/18/1990	12200
USGS	5270700	6/19/1990	11600
USGS	5270700	6/20/1990	11200
USGS	5270700	6/21/1990	10400
USGS	5270700	6/22/1990	10500
USGS	5270700	6/23/1990	9480
USGS	5270700	6/24/1990	9140
USGS	5270700	6/25/1990	8710
USGS	5270700	6/26/1990	8140

USGS	5270700	6/27/1990	7930
USGS	5270700	6/28/1990	7970
USGS	5270700	6/29/1990	8410
USGS	5270700	6/30/1990	7840
USGS	5270700	7/1/1990	7280
USGS	5270700	7/2/1990	6760
USGS	5270700	7/3/1990	6030
USGS	5270700	7/4/1990	5820
USGS	5270700	7/5/1990	5520
USGS	5270700	7/6/1990	4950
USGS	5270700	7/7/1990	4580
USGS	5270700	7/8/1990	5630
USGS	5270700	7/9/1990	5090
USGS	5270700	7/10/1990	4810
USGS	5270700	7/11/1990	5480
USGS	5270700	7/12/1990	5750
USGS	5270700	7/13/1990	5240
USGS	5270700	7/14/1990	5070
USGS	5270700	7/15/1990	5180
USGS	5270700	7/16/1990	5000
USGS	5270700	7/17/1990	4500
USGS	5270700	7/18/1990	4770
USGS	5270700	7/19/1990	4510
USGS	5270700	7/20/1990	4110
USGS	5270700	7/21/1990	3880
USGS	5270700	7/22/1990	4110
USGS	5270700	7/23/1990	3640
USGS	5270700	7/24/1990	3630
USGS	5270700	7/25/1990	3970
USGS	5270700	7/26/1990	4100
USGS	5270700	7/27/1990	3890
USGS	5270700	7/28/1990	4020
USGS	5270700	7/29/1990	3760
USGS	5270700	7/30/1990	3430
USGS	5270700	7/31/1990	3390
USGS	5270700	8/1/1990	3370
USGS	5270700	8/2/1990	3150
USGS	5270700	8/3/1990	2980
USGS	5270700	8/4/1990	3460
USGS	5270700	8/5/1990	2430
USGS	5270700	8/6/1990	2560
USGS	5270700	8/7/1990	2520
USGS	5270700	8/8/1990	2190
USGS	5270700	8/9/1990	2180
USGS	5270700	8/10/1990	1980
USGS	5270700	8/11/1990	2020
USGS	5270700	8/12/1990	1330
USGS	5270700	8/13/1990	1630
USGS	5270700	8/14/1990	1910
USGS	5270700	8/15/1990	1910
USGS	5270700	8/16/1990	1380
USGS	5270700	8/17/1990	1720
USGS	5270700	8/18/1990	2200
USGS	5270700	8/19/1990	2190
USGS	5270700	8/20/1990	1810
USGS	5270700	8/21/1990	1380
USGS	5270700	8/22/1990	1730
USGS	5270700	8/23/1990	1870

USGS	5270700	8/24/1990	1750
USGS	5270700	8/25/1990	2060
USGS	5270700	8/26/1990	1890
USGS	5270700	8/27/1990	2230
USGS	5270700	8/28/1990	2010
USGS	5270700	8/29/1990	2150
USGS	5270700	8/30/1990	1470
USGS	5270700	8/31/1990	1660
USGS	5270700	9/1/1990	1980
USGS	5270700	9/2/1990	1830
USGS	5270700	9/3/1990	1530
USGS	5270700	9/4/1990	1890
USGS	5270700	9/5/1990	1630
USGS	5270700	9/6/1990	2010
USGS	5270700	9/7/1990	2060
USGS	5270700	9/8/1990	1340
USGS	5270700	9/9/1990	1790
USGS	5270700	9/10/1990	3430
USGS	5270700	9/11/1990	3870
USGS	5270700	9/12/1990	3010
USGS	5270700	9/13/1990	3290
USGS	5270700	9/14/1990	2110
USGS	5270700	9/15/1990	2160
USGS	5270700	9/16/1990	1830
USGS	5270700	9/17/1990	1850
USGS	5270700	9/18/1990	2150
USGS	5270700	9/19/1990	2140
USGS	5270700	9/20/1990	2170
USGS	5270700	9/21/1990	2640
USGS	5270700	9/22/1990	2200
USGS	5270700	9/23/1990	2630
USGS	5270700	9/24/1990	2120
USGS	5270700	9/25/1990	2310
USGS	5270700	9/26/1990	2660
USGS	5270700	9/27/1990	2920
USGS	5270700	9/28/1990	2520
USGS	5270700	9/29/1990	2660
USGS	5270700	9/30/1990	2180
USGS	5270700	10/1/1990	2080
USGS	5270700	10/2/1990	2020
USGS	5270700	10/3/1990	3270
USGS	5270700	10/4/1990	2890
USGS	5270700	10/5/1990	2830
USGS	5270700	10/6/1990	3290
USGS	5270700	10/7/1990	2960
USGS	5270700	10/8/1990	3600
USGS	5270700	10/9/1990	3720
USGS	5270700	10/10/1990	3880
USGS	5270700	10/11/1990	3990
USGS	5270700	10/12/1990	3650
USGS	5270700	10/13/1990	3520
USGS	5270700	10/14/1990	3580
USGS	5270700	10/15/1990	3320
USGS	5270700	10/16/1990	3370
USGS	5270700	10/17/1990	3890
USGS	5270700	10/18/1990	3870
USGS	5270700	10/19/1990	3990
USGS	5270700	10/20/1990	4030

USGS	5270700	10/21/1990	4160
USGS	5270700	10/22/1990	5400
USGS	5270700	10/23/1990	5730
USGS	5270700	10/24/1990	5890
USGS	5270700	10/25/1990	6110
USGS	5270700	10/26/1990	6130
USGS	5270700	10/27/1990	5570
USGS	5270700	10/28/1990	5680
USGS	5270700	10/29/1990	5870
USGS	5270700	10/30/1990	5680
USGS	5270700	10/31/1990	5500
USGS	5270700	11/1/1990	5500
USGS	5270700	11/2/1990	5500
USGS	5270700	11/3/1990	5040
USGS	5270700	11/4/1990	4580
USGS	5270700	11/5/1990	4840
USGS	5270700	11/6/1990	4900
USGS	5270700	11/7/1990	4780
USGS	5270700	11/8/1990	5040
USGS	5270700	11/9/1990	4180
USGS	5270700	11/10/1990	4010
USGS	5270700	11/11/1990	4420
USGS	5270700	11/12/1990	3700
USGS	5270700	11/13/1990	4260
USGS	5270700	11/14/1990	4160
USGS	5270700	11/15/1990	4470
USGS	5270700	11/16/1990	3700
USGS	5270700	11/17/1990	4070
USGS	5270700	11/18/1990	3880
USGS	5270700	11/19/1990	3700
USGS	5270700	11/20/1990	3870
USGS	5270700	11/21/1990	3510
USGS	5270700	11/22/1990	3880
USGS	5270700	11/23/1990	3780
USGS	5270700	11/24/1990	3880
USGS	5270700	11/25/1990	2920
USGS	5270700	11/26/1990	2950
USGS	5270700	11/27/1990	2760
USGS	5270700	11/28/1990	2010
USGS	5270700	11/29/1990	1950
USGS	5270700	11/30/1990	2170
USGS	5270700	12/1/1990	2230
USGS	5270700	12/2/1990	2470
USGS	5270700	12/3/1990	2530
USGS	5270700	12/4/1990	2310
USGS	5270700	12/5/1990	2360
USGS	5270700	12/6/1990	2610
USGS	5270700	12/7/1990	2940
USGS	5270700	12/8/1990	2890
USGS	5270700	12/9/1990	2710
USGS	5270700	12/10/1990	3250
USGS	5270700	12/11/1990	2710
USGS	5270700	12/12/1990	2460
USGS	5270700	12/13/1990	2120
USGS	5270700	12/14/1990	2410
USGS	5270700	12/15/1990	2460
USGS	5270700	12/16/1990	2290
USGS	5270700	12/17/1990	2350

USGS	5270700	12/18/1990	1940
USGS	5270700	12/19/1990	1630
USGS	5270700	12/20/1990	1500
USGS	5270700	12/21/1990	1490
USGS	5270700	12/22/1990	1880
USGS	5270700	12/23/1990	2020
USGS	5270700	12/24/1990	2060
USGS	5270700	12/25/1990	2060
USGS	5270700	12/26/1990	2060
USGS	5270700	12/27/1990	2170
USGS	5270700	12/28/1990	2730
USGS	5270700	12/29/1990	2520
USGS	5270700	12/30/1990	2410
USGS	5270700	12/31/1990	2050
USGS	5270700	1/1/1991	2510
USGS	5270700	1/2/1991	2110
USGS	5270700	1/3/1991	1780
USGS	5270700	1/4/1991	2110
USGS	5270700	1/5/1991	2170
USGS	5270700	1/6/1991	2170
USGS	5270700	1/7/1991	2050
USGS	5270700	1/8/1991	1880
USGS	5270700	1/9/1991	1880
USGS	5270700	1/10/1991	1880
USGS	5270700	1/11/1991	1880
USGS	5270700	1/12/1991	1870
USGS	5270700	1/13/1991	1990
USGS	5270700	1/14/1991	1870
USGS	5270700	1/15/1991	1880
USGS	5270700	1/16/1991	1880
USGS	5270700	1/17/1991	1610
USGS	5270700	1/18/1991	1760
USGS	5270700	1/19/1991	1910
USGS	5270700	1/20/1991	2050
USGS	5270700	1/21/1991	1880
USGS	5270700	1/22/1991	1880
USGS	5270700	1/23/1991	1880
USGS	5270700	1/24/1991	1750
USGS	5270700	1/25/1991	1990
USGS	5270700	1/26/1991	1990
USGS	5270700	1/27/1991	1740
USGS	5270700	1/28/1991	1880
USGS	5270700	1/29/1991	1740
USGS	5270700	1/30/1991	1880
USGS	5270700	1/31/1991	1880
USGS	5270700	2/1/1991	1940
USGS	5270700	2/2/1991	1910
USGS	5270700	2/3/1991	1740
USGS	5270700	2/4/1991	1930
USGS	5270700	2/5/1991	1880
USGS	5270700	2/6/1991	1880
USGS	5270700	2/7/1991	1880
USGS	5270700	2/8/1991	1880
USGS	5270700	2/9/1991	1950
USGS	5270700	2/10/1991	2060
USGS	5270700	2/11/1991	1890
USGS	5270700	2/12/1991	2350
USGS	5270700	2/13/1991	2180

USGS	5270700	2/14/1991	1940
USGS	5270700	2/15/1991	1900
USGS	5270700	2/16/1991	1900
USGS	5270700	2/17/1991	2180
USGS	5270700	2/18/1991	2070
USGS	5270700	2/19/1991	1880
USGS	5270700	2/20/1991	1880
USGS	5270700	2/21/1991	1890
USGS	5270700	2/22/1991	1890
USGS	5270700	2/23/1991	1890
USGS	5270700	2/24/1991	1890
USGS	5270700	2/25/1991	1820
USGS	5270700	2/26/1991	1600
USGS	5270700	2/27/1991	1900
USGS	5270700	2/28/1991	1950
USGS	5270700	3/1/1991	2000
USGS	5270700	3/2/1991	1880
USGS	5270700	3/3/1991	1890
USGS	5270700	3/4/1991	1890
USGS	5270700	3/5/1991	1890
USGS	5270700	3/6/1991	1870
USGS	5270700	3/7/1991	1860
USGS	5270700	3/8/1991	2060
USGS	5270700	3/9/1991	1620
USGS	5270700	3/10/1991	1990
USGS	5270700	3/11/1991	1940
USGS	5270700	3/12/1991	1880
USGS	5270700	3/13/1991	1880
USGS	5270700	3/14/1991	1620
USGS	5270700	3/15/1991	1920
USGS	5270700	3/16/1991	2230
USGS	5270700	3/17/1991	2220
USGS	5270700	3/18/1991	2750
USGS	5270700	3/19/1991	2840
USGS	5270700	3/20/1991	3260
USGS	5270700	3/21/1991	3710
USGS	5270700	3/22/1991	4700
USGS	5270700	3/23/1991	6050
USGS	5270700	3/24/1991	6160
USGS	5270700	3/25/1991	7330
USGS	5270700	3/26/1991	8260
USGS	5270700	3/27/1991	9370
USGS	5270700	3/28/1991	9830
USGS	5270700	3/29/1991	9570
USGS	5270700	3/30/1991	9620
USGS	5270700	3/31/1991	8930
USGS	5270700	4/1/1991	8570
USGS	5270700	4/2/1991	8150
USGS	5270700	4/3/1991	8140
USGS	5270700	4/4/1991	8210
USGS	5270700	4/5/1991	8320
USGS	5270700	4/6/1991	7310
USGS	5270700	4/7/1991	7170
USGS	5270700	4/8/1991	6770
USGS	5270700	4/9/1991	6690
USGS	5270700	4/10/1991	6670
USGS	5270700	4/11/1991	6780
USGS	5270700	4/12/1991	6860

USGS	5270700	4/13/1991	7020
USGS	5270700	4/14/1991	8330
USGS	5270700	4/15/1991	9770
USGS	5270700	4/16/1991	10600
USGS	5270700	4/17/1991	11100
USGS	5270700	4/18/1991	11500
USGS	5270700	4/19/1991	11900
USGS	5270700	4/20/1991	11900
USGS	5270700	4/21/1991	12200
USGS	5270700	4/22/1991	11400
USGS	5270700	4/23/1991	10800
USGS	5270700	4/24/1991	10300
USGS	5270700	4/25/1991	9440
USGS	5270700	4/26/1991	8710
USGS	5270700	4/27/1991	9620
USGS	5270700	4/28/1991	8770
USGS	5270700	4/29/1991	9220
USGS	5270700	4/30/1991	10700
USGS	5270700	5/1/1991	10900
USGS	5270700	5/2/1991	12100
USGS	5270700	5/3/1991	11900
USGS	5270700	5/4/1991	12900
USGS	5270700	5/5/1991	13600
USGS	5270700	5/6/1991	15600
USGS	5270700	5/7/1991	16200
USGS	5270700	5/8/1991	17000
USGS	5270700	5/9/1991	17600
USGS	5270700	5/10/1991	17600
USGS	5270700	5/11/1991	17300
USGS	5270700	5/12/1991	16900
USGS	5270700	5/13/1991	16700
USGS	5270700	5/14/1991	15500
USGS	5270700	5/15/1991	14500
USGS	5270700	5/16/1991	14100
USGS	5270700	5/17/1991	14000
USGS	5270700	5/18/1991	13000
USGS	5270700	5/19/1991	12000
USGS	5270700	5/20/1991	10900
USGS	5270700	5/21/1991	10200
USGS	5270700	5/22/1991	9360
USGS	5270700	5/23/1991	8890
USGS	5270700	5/24/1991	8810
USGS	5270700	5/25/1991	8280
USGS	5270700	5/26/1991	8030
USGS	5270700	5/27/1991	8080
USGS	5270700	5/28/1991	8210
USGS	5270700	5/29/1991	8380
USGS	5270700	5/30/1991	8720
USGS	5270700	5/31/1991	9530
USGS	5270700	6/1/1991	9640
USGS	5270700	6/2/1991	10100
USGS	5270700	6/3/1991	10200
USGS	5270700	6/4/1991	10000
USGS	5270700	6/5/1991	9270
USGS	5270700	6/6/1991	9180
USGS	5270700	6/7/1991	8420
USGS	5270700	6/8/1991	8060
USGS	5270700	6/9/1991	8090

USGS	5270700	6/10/1991	7500
USGS	5270700	6/11/1991	6950
USGS	5270700	6/12/1991	6650
USGS	5270700	6/13/1991	6400
USGS	5270700	6/14/1991	5820
USGS	5270700	6/15/1991	5910
USGS	5270700	6/16/1991	5770
USGS	5270700	6/17/1991	4950
USGS	5270700	6/18/1991	5100
USGS	5270700	6/19/1991	5170
USGS	5270700	6/20/1991	5730
USGS	5270700	6/21/1991	5360
USGS	5270700	6/22/1991	5170
USGS	5270700	6/23/1991	5210
USGS	5270700	6/24/1991	5170
USGS	5270700	6/25/1991	5340
USGS	5270700	6/26/1991	5470
USGS	5270700	6/27/1991	5480
USGS	5270700	6/28/1991	5670
USGS	5270700	6/29/1991	5430
USGS	5270700	6/30/1991	6390
USGS	5270700	7/1/1991	8090
USGS	5270700	7/2/1991	9210
USGS	5270700	7/3/1991	10300
USGS	5270700	7/4/1991	10300
USGS	5270700	7/5/1991	10000
USGS	5270700	7/6/1991	9690
USGS	5270700	7/7/1991	9280
USGS	5270700	7/8/1991	9230
USGS	5270700	7/9/1991	8910
USGS	5270700	7/10/1991	8510
USGS	5270700	7/11/1991	7920
USGS	5270700	7/12/1991	7570
USGS	5270700	7/13/1991	7060
USGS	5270700	7/14/1991	6920
USGS	5270700	7/15/1991	6770
USGS	5270700	7/16/1991	6730
USGS	5270700	7/17/1991	6220
USGS	5270700	7/18/1991	6280
USGS	5270700	7/19/1991	6780
USGS	5270700	7/20/1991	6730
USGS	5270700	7/21/1991	6500
USGS	5270700	7/22/1991	6430
USGS	5270700	7/23/1991	6140
USGS	5270700	7/24/1991	5420
USGS	5270700	7/25/1991	5670
USGS	5270700	7/26/1991	5180
USGS	5270700	7/27/1991	5350
USGS	5270700	7/28/1991	5350
USGS	5270700	7/29/1991	5190
USGS	5270700	7/30/1991	4670
USGS	5270700	7/31/1991	4990
USGS	5270700	8/1/1991	4630
USGS	5270700	8/2/1991	5670
USGS	5270700	8/3/1991	5320
USGS	5270700	8/4/1991	5120
USGS	5270700	8/5/1991	4810
USGS	5270700	8/6/1991	4440

USGS	5270700	8/7/1991	4440	
USGS	5270700	8/8/1991	4220	
USGS	5270700	8/9/1991	3870	
USGS	5270700	8/10/1991	3250	
USGS	5270700	8/11/1991	3810	
USGS	5270700	8/12/1991	3700	
USGS	5270700	8/13/1991	2870	
USGS	5270700	8/14/1991	3370	
USGS	5270700	8/15/1991	3020	
USGS	5270700	8/16/1991	2690	
USGS	5270700	8/17/1991	2910	
USGS	5270700	8/18/1991	2570	
USGS	5270700	8/19/1991	2540	
USGS	5270700	8/20/1991	2330	
USGS	5270700	8/21/1991	2520	
USGS	5270700	8/22/1991	2570	
USGS	5270700	8/23/1991	2980	
USGS	5270700	8/24/1991	2650	
USGS	5270700	8/25/1991	2710	
USGS	5270700	8/26/1991	3010	
USGS	5270700	8/27/1991	2960	
USGS	5270700	8/28/1991	2610	
USGS	5270700	8/29/1991	2570	
USGS	5270700	8/30/1991	2510	
USGS	5270700	8/31/1991	1770	
USGS	5270700	9/1/1991	2140	
USGS	5270700	9/2/1991	2350	
USGS	5270700	9/3/1991	2990	
USGS	5270700	9/4/1991	2720	
USGS	5270700	9/5/1991	2550	
USGS	5270700	9/6/1991	2940	
USGS	5270700	9/7/1991	2510	
USGS	5270700	9/8/1991	4470	
USGS	5270700	9/9/1991	3870	
USGS	5270700	9/10/1991	4210	
USGS	5270700	9/11/1991	4910	
USGS	5270700	9/12/1991	5910	
USGS	5270700	9/13/1991	5730	
USGS	5270700	9/14/1991	6250	
USGS	5270700	9/15/1991	6560	
USGS	5270700	9/16/1991	6270	
USGS	5270700	9/17/1991	6160	
USGS	5270700	9/18/1991	6070	
USGS	5270700	9/19/1991	5690	
USGS	5270700	9/20/1991	4880	
USGS	5270700	9/21/1991	4910	
USGS	5270700	9/22/1991	5470	
USGS	5270700	9/23/1991	4580	
USGS	5270700	9/24/1991	4440	
USGS	5270700	9/25/1991	5180	
USGS	5270700	9/26/1991	3710	
USGS	5270700	9/27/1991	3430	
USGS	5270700	9/28/1991	3760	
USGS	5270700	9/29/1991	3050	
USGS	5270700	9/30/1991	4020	
USGS	5270700	10/1/1991	3100	1
USGS	5270700	10/2/1991	3520	1
USGS	5270700	10/3/1991	2890	1

USGS	5270700	10/4/1991	2970	1
USGS	5270700	10/5/1991	2410	1
USGS	5270700	10/6/1991	3260	1
USGS	5270700	10/7/1991	2670	1
USGS	5270700	10/8/1991	3410	1
USGS	5270700	10/9/1991	2940	1
USGS	5270700	10/10/1991	2770	1
USGS	5270700	10/11/1991	2770	1
USGS	5270700	10/12/1991	2650	1
USGS	5270700	10/13/1991	3190	1
USGS	5270700	10/14/1991	3620	1
USGS	5270700	10/15/1991	2890	1
USGS	5270700	10/16/1991	2700	1
USGS	5270700	10/17/1991	3220	1
USGS	5270700	10/18/1991	3100	1
USGS	5270700	10/19/1991	2780	1
USGS	5270700	10/20/1991	3150	1
USGS	5270700	10/21/1991	3370	1
USGS	5270700	10/22/1991	3300	1
USGS	5270700	10/23/1991	3640	1
USGS	5270700	10/24/1991	3470	1
USGS	5270700	10/25/1991	3220	1
USGS	5270700	10/26/1991	3110	1
USGS	5270700	10/27/1991	2830	1
USGS	5270700	10/28/1991	3250	1
USGS	5270700	10/29/1991	3890	1
USGS	5270700	10/30/1991	3860	1
USGS	5270700	10/31/1991	3790	1
USGS	5270700	11/1/1991	4650	1
USGS	5270700	11/2/1991	4500	1
USGS	5270700	11/3/1991	3330	1
USGS	5270700	11/4/1991	3430	1
USGS	5270700	11/5/1991	3540	1
USGS	5270700	11/6/1991	3030	1
USGS	5270700	11/7/1991	2550	1
USGS	5270700	11/8/1991	3570	1
USGS	5270700	11/9/1991	4340	1
USGS	5270700	11/10/1991	4980	
USGS	5270700	11/11/1991	4940	
USGS	5270700	11/12/1991	5240	
USGS	5270700	11/13/1991	5170	1
USGS	5270700	11/14/1991	5270	1
USGS	5270700	11/15/1991	5180	
USGS	5270700	11/16/1991	5780	
USGS	5270700	11/17/1991	6280	
USGS	5270700	11/18/1991	6130	
USGS	5270700	11/19/1991	6200	1
USGS	5270700	11/20/1991	5720	1
USGS	5270700	11/21/1991	6280	1
USGS	5270700	11/22/1991	7010	1
USGS	5270700	11/23/1991	6370	1
USGS	5270700	11/24/1991	5470	1
USGS	5270700	11/25/1991	6370	1
USGS	5270700	11/26/1991	6420	1
USGS	5270700	11/27/1991	5850	1
USGS	5270700	11/28/1991	6110	1
USGS	5270700	11/29/1991	5890	1
USGS	5270700	11/30/1991	5220	

USGS	5270700	12/1/1991	5370	
USGS	5270700	12/2/1991	4440	
USGS	5270700	12/3/1991	4660	
USGS	5270700	12/4/1991	5330	
USGS	5270700	12/5/1991	4900	
USGS	5270700	12/6/1991	5810	
USGS	5270700	12/7/1991	5480	
USGS	5270700	12/8/1991	5130	
USGS	5270700	12/9/1991	5430	
USGS	5270700	12/10/1991	5220	
USGS	5270700	12/11/1991	5880	
USGS	5270700	12/12/1991	5400	
USGS	5270700	12/13/1991	5530	
USGS	5270700	12/14/1991	5330	
USGS	5270700	12/15/1991	5590	
USGS	5270700	12/16/1991	5840	
USGS	5270700	12/17/1991	5420	
USGS	5270700	12/18/1991	6110	
USGS	5270700	12/19/1991	6680	
USGS	5270700	12/20/1991	5430	
USGS	5270700	12/21/1991	4900	
USGS	5270700	12/22/1991	5070	
USGS	5270700	12/23/1991	4820	
USGS	5270700	12/24/1991	4580	
USGS	5270700	12/25/1991	4590	
USGS	5270700	12/26/1991	4870	
USGS	5270700	12/27/1991	4810	
USGS	5270700	12/28/1991	4610	
USGS	5270700	12/29/1991	4560	
USGS	5270700	12/30/1991	4510	
USGS	5270700	12/31/1991	4730	1
USGS	5270700	1/1/1992	4540	1
USGS	5270700	1/2/1992	4410	
USGS	5270700	1/3/1992	4420	
USGS	5270700	1/4/1992	4420	
USGS	5270700	1/5/1992	4680	
USGS	5270700	1/6/1992	4280	
USGS	5270700	1/7/1992	4480	
USGS	5270700	1/8/1992	4440	
USGS	5270700	1/9/1992	4330	
USGS	5270700	1/10/1992	4360	
USGS	5270700	1/11/1992	4560	
USGS	5270700	1/12/1992	4530	
USGS	5270700	1/13/1992	4310	
USGS	5270700	1/14/1992	4440	
USGS	5270700	1/15/1992	5000 e	
USGS	5270700	1/16/1992	5400 e	
USGS	5270700	1/17/1992	5600 e	
USGS	5270700	1/18/1992	6150 e	
USGS	5270700	1/19/1992	5700 e	
USGS	5270700	1/20/1992	5000 e	
USGS	5270700	1/21/1992	4300 e	
USGS	5270700	1/22/1992	4200 e	
USGS	5270700	1/23/1992	4190 e	
USGS	5270700	1/24/1992	5130 e	
USGS	5270700	1/25/1992	4730 e	
USGS	5270700	1/26/1992	4770 e	
USGS	5270700	1/27/1992	4230 e	

USGS	5270700	1/28/1992	4650 e	
USGS	5270700	1/29/1992	4160 e	
USGS	5270700	1/30/1992	3930 e	
USGS	5270700	1/31/1992	4010 e	
USGS	5270700	2/1/1992	4010 e	
USGS	5270700	2/2/1992	3860 e	
USGS	5270700	2/3/1992	3820 e	
USGS	5270700	2/4/1992	3800 e	
USGS	5270700	2/5/1992	3800 e	
USGS	5270700	2/6/1992	3750 e	
USGS	5270700	2/7/1992	3750 e	
USGS	5270700	2/8/1992	3700 e	
USGS	5270700	2/9/1992	3700 e	
USGS	5270700	2/10/1992	3700 e	
USGS	5270700	2/11/1992	3700 e	
USGS	5270700	2/12/1992	3700 e	
USGS	5270700	2/13/1992	3700 e	
USGS	5270700	2/14/1992	3650 e	
USGS	5270700	2/15/1992	3630	
USGS	5270700	2/16/1992	3760	
USGS	5270700	2/17/1992	3610	
USGS	5270700	2/18/1992	3670	
USGS	5270700	2/19/1992	3440	1
USGS	5270700	2/20/1992	3200	1
USGS	5270700	2/21/1992	3460	1
USGS	5270700	2/22/1992	3050	
USGS	5270700	2/23/1992	3320	
USGS	5270700	2/24/1992	3230	
USGS	5270700	2/25/1992	3210	
USGS	5270700	2/26/1992	3140	
USGS	5270700	2/27/1992	3310	
USGS	5270700	2/28/1992	3130	1
USGS	5270700	2/29/1992	3540	1
USGS	5270700	3/1/1992	3400	1
USGS	5270700	3/2/1992	3930	1
USGS	5270700	3/3/1992	3930	1
USGS	5270700	3/4/1992	4270	1
USGS	5270700	3/5/1992	4430	
USGS	5270700	3/6/1992	6190	
USGS	5270700	3/7/1992	6990	
USGS	5270700	3/8/1992	8190	
USGS	5270700	3/9/1992	8930	
USGS	5270700	3/10/1992	8500	
USGS	5270700	3/11/1992	9650	
USGS	5270700	3/12/1992	9310	
USGS	5270700	3/13/1992	9310	
USGS	5270700	3/14/1992	8840	
USGS	5270700	3/15/1992	7770	
USGS	5270700	3/16/1992	7700	
USGS	5270700	3/17/1992	7340	1
USGS	5270700	3/18/1992	6870	1
USGS	5270700	3/19/1992	6510	1
USGS	5270700	3/20/1992	7060	1
USGS	5270700	3/21/1992	6780	1
USGS	5270700	3/22/1992	6370	1
USGS	5270700	3/23/1992	6420	1
USGS	5270700	3/24/1992	6370	1
USGS	5270700	3/25/1992	5930	1

USGS	5270700	3/26/1992	6370	1
USGS	5270700	3/27/1992	6460	1
USGS	5270700	3/28/1992	6330	1
USGS	5270700	3/29/1992	6460	1
USGS	5270700	3/30/1992	6510	1
USGS	5270700	3/31/1992	6280	1
USGS	5270700	4/1/1992	6150	1
USGS	5270700	4/2/1992	6110	1
USGS	5270700	4/3/1992	6460	1
USGS	5270700	4/4/1992	6200	1
USGS	5270700	4/5/1992	5760	1
USGS	5270700	4/6/1992	5720	1
USGS	5270700	4/7/1992	6280	1
USGS	5270700	4/8/1992	6200	1
USGS	5270700	4/9/1992	6460	1
USGS	5270700	4/10/1992	6690	1
USGS	5270700	4/11/1992	6920	1
USGS	5270700	4/12/1992	6280	1
USGS	5270700	4/13/1992	6780	1
USGS	5270700	4/14/1992	7010	1
USGS	5270700	4/15/1992	7430	1
USGS	5270700	4/16/1992	7390	1
USGS	5270700	4/17/1992	7630	1
USGS	5270700	4/18/1992	7290	1
USGS	5270700	4/19/1992	7960	1
USGS	5270700	4/20/1992	8210	1
USGS	5270700	4/21/1992	9170	1
USGS	5270700	4/22/1992	10600	1
USGS	5270700	4/23/1992	12100	1
USGS	5270700	4/24/1992	12400	1
USGS	5270700	4/25/1992	12800	1
USGS	5270700	4/26/1992	13100	1
USGS	5270700	4/27/1992	13300	1
USGS	5270700	4/28/1992	12600	1
USGS	5270700	4/29/1992	12800	1
USGS	5270700	4/30/1992	11700	1
USGS	5270700	5/1/1992	10600	1
USGS	5270700	5/2/1992	9910	1
USGS	5270700	5/3/1992	9380	1
USGS	5270700	5/4/1992	8760	1
USGS	5270700	5/5/1992	7770	1
USGS	5270700	5/6/1992	7240	1
USGS	5270700	5/7/1992	6600	1
USGS	5270700	5/8/1992	6830	1
USGS	5270700	5/9/1992	6330	1
USGS	5270700	5/10/1992	5850	1
USGS	5270700	5/11/1992	6280	1
USGS	5270700	5/12/1992	6550	1
USGS	5270700	5/13/1992	5980	1
USGS	5270700	5/14/1992	6460	1
USGS	5270700	5/15/1992	7150	1
USGS	5270700	5/16/1992	6830	1
USGS	5270700	5/17/1992	7290	1
USGS	5270700	5/18/1992	6420	1
USGS	5270700	5/19/1992	5340	1
USGS	5270700	5/20/1992	5850	1
USGS	5270700	5/21/1992	5760	1
USGS	5270700	5/22/1992	5470	1

USGS	5270700	5/23/1992	4850	1
USGS	5270700	5/24/1992	4160	1
USGS	5270700	5/25/1992	4340	1
USGS	5270700	5/26/1992	4890	1
USGS	5270700	5/27/1992	4080	1
USGS	5270700	5/28/1992	4160	1
USGS	5270700	5/29/1992	4160	1
USGS	5270700	5/30/1992	3680	1
USGS	5270700	5/31/1992	3540	1
USGS	5270700	6/1/1992	3500	1
USGS	5270700	6/2/1992	3060	1
USGS	5270700	6/3/1992	2710	1
USGS	5270700	6/4/1992	2680	1
USGS	5270700	6/5/1992	2680	1
USGS	5270700	6/6/1992	2370	1
USGS	5270700	6/7/1992	2170	1
USGS	5270700	6/8/1992	2280	1
USGS	5270700	6/9/1992	1890	1
USGS	5270700	6/10/1992	2170	1
USGS	5270700	6/11/1992	1830	1
USGS	5270700	6/12/1992	2200	1
USGS	5270700	6/13/1992	2110	1
USGS	5270700	6/14/1992	1780	1
USGS	5270700	6/15/1992	2220	1
USGS	5270700	6/16/1992	2310	1
USGS	5270700	6/17/1992	3640	1
USGS	5270700	6/18/1992	4120	1
USGS	5270700	6/19/1992	3750	1
USGS	5270700	6/20/1992	4650	1
USGS	5270700	6/21/1992	5180	1
USGS	5270700	6/22/1992	6640	1
USGS	5270700	6/23/1992	7010	1
USGS	5270700	6/24/1992	6420	1
USGS	5270700	6/25/1992	6150	1
USGS	5270700	6/26/1992	5850	1
USGS	5270700	6/27/1992	5510	1
USGS	5270700	6/28/1992	5470	1
USGS	5270700	6/29/1992	5220	1
USGS	5270700	6/30/1992	4730	1
USGS	5270700	7/1/1992	4810	1
USGS	5270700	7/2/1992	5050	1
USGS	5270700	7/3/1992	5800	1
USGS	5270700	7/4/1992	5850	1
USGS	5270700	7/5/1992	6600	1
USGS	5270700	7/6/1992	7100	1
USGS	5270700	7/7/1992	7430	
USGS	5270700	7/8/1992	7580	1
USGS	5270700	7/9/1992	6920	1
USGS	5270700	7/10/1992	6740	1
USGS	5270700	7/11/1992	7060	1
USGS	5270700	7/12/1992	7150	1
USGS	5270700	7/13/1992	7010	1
USGS	5270700	7/14/1992	6690	1
USGS	5270700	7/15/1992	6690	1
USGS	5270700	7/16/1992	6020	1
USGS	5270700	7/17/1992	6150	1
USGS	5270700	7/18/1992	5890	1
USGS	5270700	7/19/1992	6020	1

USGS	5270700	7/20/1992	5470	1
USGS	5270700	7/21/1992	5050	1
USGS	5270700	7/22/1992	4890	1
USGS	5270700	7/23/1992	4850	1
USGS	5270700	7/24/1992	4500	1
USGS	5270700	7/25/1992	4270	1
USGS	5270700	7/26/1992	4160	1
USGS	5270700	7/27/1992	3720	1
USGS	5270700	7/28/1992	3860	1
USGS	5270700	7/29/1992	3060	1
USGS	5270700	7/30/1992	3100	1
USGS	5270700	7/31/1992	2710	1
USGS	5270700	8/1/1992	2520	1
USGS	5270700	8/2/1992	3030	1
USGS	5270700	8/3/1992	2800	1
USGS	5270700	8/4/1992	2640	1
USGS	5270700	8/5/1992	2080	1
USGS	5270700	8/6/1992	2220	1
USGS	5270700	8/7/1992	2310	1
USGS	5270700	8/8/1992	2430	1
USGS	5270700	8/9/1992	2930	1
USGS	5270700	8/10/1992	2490	1
USGS	5270700	8/11/1992	1970	1
USGS	5270700	8/12/1992	2220	1
USGS	5270700	8/13/1992	2400	1
USGS	5270700	8/14/1992	2140	1
USGS	5270700	8/15/1992	2550	1
USGS	5270700	8/16/1992	2400	1
USGS	5270700	8/17/1992	2170	1
USGS	5270700	8/18/1992	2490	1
USGS	5270700	8/19/1992	2140	1
USGS	5270700	8/20/1992	1830	1
USGS	5270700	8/21/1992	2050	1
USGS	5270700	8/22/1992	1780	1
USGS	5270700	8/23/1992	1570	1
USGS	5270700	8/24/1992	3200	1
USGS	5270700	8/25/1992	3100	1
USGS	5270700	8/26/1992	3300	1
USGS	5270700	8/27/1992	2960	1
USGS	5270700	8/28/1992	2370	1
USGS	5270700	8/29/1992	3060	1
USGS	5270700	8/30/1992	3000	1
USGS	5270700	8/31/1992	3360	1
USGS	5270700	9/1/1992	3330	1
USGS	5270700	9/2/1992	3790	1
USGS	5270700	9/3/1992	3640	1
USGS	5270700	9/4/1992	3570	1
USGS	5270700	9/5/1992	4160	1
USGS	5270700	9/6/1992	4810	1
USGS	5270700	9/7/1992	4040	1
USGS	5270700	9/8/1992	4690	1
USGS	5270700	9/9/1992	4420	1
USGS	5270700	9/10/1992	4730	1
USGS	5270700	9/11/1992	4230	1
USGS	5270700	9/12/1992	4540	1
USGS	5270700	9/13/1992	4970	1
USGS	5270700	9/14/1992	5010	1
USGS	5270700	9/15/1992	4650	1

USGS	5270700	9/16/1992	4420	1
USGS	5270700	9/17/1992	4340	1
USGS	5270700	9/18/1992	4380	1
USGS	5270700	9/19/1992	4190	1
USGS	5270700	9/20/1992	3970	1
USGS	5270700	9/21/1992	4460	1
USGS	5270700	9/22/1992	4270	1
USGS	5270700	9/23/1992	3540	1
USGS	5270700	9/24/1992	3640	1
USGS	5270700	9/25/1992	3790	1
USGS	5270700	9/26/1992	3720	1
USGS	5270700	9/27/1992	3470	1
USGS	5270700	9/28/1992	3790	1
USGS	5270700	9/29/1992	3030	1
USGS	5270700	9/30/1992	2960	1
USGS	5270700	10/1/1992	3050	1
USGS	5270700	10/2/1992	3110	1
USGS	5270700	10/3/1992	3350	1
USGS	5270700	10/4/1992	3260	1
USGS	5270700	10/5/1992	3310	1
USGS	5270700	10/6/1992	3170	1
USGS	5270700	10/7/1992	3260	1
USGS	5270700	10/8/1992	3090	1
USGS	5270700	10/9/1992	2740	1
USGS	5270700	10/10/1992	3220	1
USGS	5270700	10/11/1992	2880	1
USGS	5270700	10/12/1992	3210	1
USGS	5270700	10/13/1992	3180	1
USGS	5270700	10/14/1992	3080	1
USGS	5270700	10/15/1992	3300	1
USGS	5270700	10/16/1992	2880	1
USGS	5270700	10/17/1992	3050	1
USGS	5270700	10/18/1992	2490	1
USGS	5270700	10/19/1992	2510	1
USGS	5270700	10/20/1992	3280	1
USGS	5270700	10/21/1992	3040	1
USGS	5270700	10/22/1992	3300	1
USGS	5270700	10/23/1992	3400	1
USGS	5270700	10/24/1992	2900	1
USGS	5270700	10/25/1992	3370	1
USGS	5270700	10/26/1992	3000	1
USGS	5270700	10/27/1992	3140	1
USGS	5270700	10/28/1992	3200	1
USGS	5270700	10/29/1992	3130	1
USGS	5270700	10/30/1992	3370	1
USGS	5270700	10/31/1992	3020	1
USGS	5270700	11/1/1992	3430	1
USGS	5270700	11/2/1992	3310	1
USGS	5270700	11/3/1992	3610	1
USGS	5270700	11/4/1992	3550	1
USGS	5270700	11/5/1992	3240	1
USGS	5270700	11/6/1992	3830	1
USGS	5270700	11/7/1992	2870	1
USGS	5270700	11/8/1992	3520	1
USGS	5270700	11/9/1992	3650	1
USGS	5270700	11/10/1992	3700	1
USGS	5270700	11/11/1992	3550	1
USGS	5270700	11/12/1992	3710	1

USGS	5270700	11/13/1992	3910	1
USGS	5270700	11/14/1992	3590	1
USGS	5270700	11/15/1992	3450	1
USGS	5270700	11/16/1992	4000	1
USGS	5270700	11/17/1992	3380	1
USGS	5270700	11/18/1992	3780	1
USGS	5270700	11/19/1992	3690	1
USGS	5270700	11/20/1992	3880	1
USGS	5270700	11/21/1992	4130	1
USGS	5270700	11/22/1992	4380	1
USGS	5270700	11/23/1992	4120	1
USGS	5270700	11/24/1992	4020	1
USGS	5270700	11/25/1992	4240	1
USGS	5270700	11/26/1992	4020	1
USGS	5270700	11/27/1992	2950	1
USGS	5270700	11/28/1992	2700 e	
USGS	5270700	11/29/1992	2500 e	
USGS	5270700	11/30/1992	2400 e	
USGS	5270700	12/1/1992	2350 e	
USGS	5270700	12/2/1992	2250 e	
USGS	5270700	12/3/1992	2150 e	
USGS	5270700	12/4/1992	2100 e	
USGS	5270700	12/5/1992	2300 e	
USGS	5270700	12/6/1992	2500 e	
USGS	5270700	12/7/1992	2700 e	
USGS	5270700	12/8/1992	2900 e	
USGS	5270700	12/9/1992	3000 e	
USGS	5270700	12/10/1992	3100 e	
USGS	5270700	12/11/1992	3200 e	
USGS	5270700	12/12/1992	3200 e	
USGS	5270700	12/13/1992	3200 e	
USGS	5270700	12/14/1992	3200 e	
USGS	5270700	12/15/1992	3200 e	
USGS	5270700	12/16/1992	3200 e	
USGS	5270700	12/17/1992	3100 e	
USGS	5270700	12/18/1992	2950 e	
USGS	5270700	12/19/1992	2900 e	
USGS	5270700	12/20/1992	2800 e	
USGS	5270700	12/21/1992	2850 e	
USGS	5270700	12/22/1992	2900 e	
USGS	5270700	12/23/1992	2750 e	
USGS	5270700	12/24/1992	2550 e	
USGS	5270700	12/25/1992	2500 e	
USGS	5270700	12/26/1992	2800 e	
USGS	5270700	12/27/1992	3000 e	
USGS	5270700	12/28/1992	3150 e	
USGS	5270700	12/29/1992	3250 e	
USGS	5270700	12/30/1992	3350 e	
USGS	5270700	12/31/1992	3450 e	
USGS	5270700	1/1/1993	3500 e	
USGS	5270700	1/2/1993	3550 e	
USGS	5270700	1/3/1993	3600 e	
USGS	5270700	1/4/1993	3600 e	
USGS	5270700	1/5/1993	3600 e	
USGS	5270700	1/6/1993	3600 e	
USGS	5270700	1/7/1993	3550 e	
USGS	5270700	1/8/1993	3500 e	
USGS	5270700	1/9/1993	3500 e	

USGS	5270700	1/10/1993	3500 e	
USGS	5270700	1/11/1993	3500 e	
USGS	5270700	1/12/1993	3500 e	
USGS	5270700	1/13/1993	3400 e	
USGS	5270700	1/14/1993	3400 e	
USGS	5270700	1/15/1993	3400 e	
USGS	5270700	1/16/1993	3400 e	
USGS	5270700	1/17/1993	3400 e	
USGS	5270700	1/18/1993	3400 e	
USGS	5270700	1/19/1993	3400 e	
USGS	5270700	1/20/1993	3400 e	
USGS	5270700	1/21/1993	3300 e	
USGS	5270700	1/22/1993	3300 e	
USGS	5270700	1/23/1993	3250 e	
USGS	5270700	1/24/1993	3200 e	
USGS	5270700	1/25/1993	3150 e	
USGS	5270700	1/26/1993	3100 e	
USGS	5270700	1/27/1993	3050 e	
USGS	5270700	1/28/1993	2950 e	
USGS	5270700	1/29/1993	2800 e	
USGS	5270700	1/30/1993	3000 e	
USGS	5270700	1/31/1993	3100 e	
USGS	5270700	2/1/1993	3250 e	
USGS	5270700	2/2/1993	3350 e	
USGS	5270700	2/3/1993	3400 e	
USGS	5270700	2/4/1993	3400 e	
USGS	5270700	2/5/1993	3400 e	
USGS	5270700	2/6/1993	3400 e	
USGS	5270700	2/7/1993	3400 e	
USGS	5270700	2/8/1993	3350 e	
USGS	5270700	2/9/1993	3350 e	
USGS	5270700	2/10/1993	3300 e	
USGS	5270700	2/11/1993	3300 e	
USGS	5270700	2/12/1993	3300 e	
USGS	5270700	2/13/1993	3250 e	
USGS	5270700	2/14/1993	3250 e	
USGS	5270700	2/15/1993	3200 e	
USGS	5270700	2/16/1993	3200 e	
USGS	5270700	2/17/1993	3200 e	
USGS	5270700	2/18/1993	3150 e	
USGS	5270700	2/19/1993	3100 e	
USGS	5270700	2/20/1993	3100 e	
USGS	5270700	2/21/1993	3100 e	
USGS	5270700	2/22/1993	3050 e	
USGS	5270700	2/23/1993	3000 e	
USGS	5270700	2/24/1993	3000 e	
USGS	5270700	2/25/1993	3000 e	
USGS	5270700	2/26/1993	3000 e	
USGS	5270700	2/27/1993	3000 e	
USGS	5270700	2/28/1993	3000 e	
USGS	5270700	3/1/1993	3000 e	
USGS	5270700	3/2/1993	3030	1
USGS	5270700	3/3/1993	2930	1
USGS	5270700	3/4/1993	2970	1
USGS	5270700	3/5/1993	3180	1
USGS	5270700	3/6/1993	3420	1
USGS	5270700	3/7/1993	3020	1
USGS	5270700	3/8/1993	3620	1

USGS	5270700	3/9/1993	3670	1
USGS	5270700	3/10/1993	3430	1
USGS	5270700	3/11/1993	3370	1
USGS	5270700	3/12/1993	3370	1
USGS	5270700	3/13/1993	3330	1
USGS	5270700	3/14/1993	3410	1
USGS	5270700	3/15/1993	3180	1
USGS	5270700	3/16/1993	2890	1
USGS	5270700	3/17/1993	3140	1
USGS	5270700	3/18/1993	3020	1
USGS	5270700	3/19/1993	2870	1
USGS	5270700	3/20/1993	2840	1
USGS	5270700	3/21/1993	3080	1
USGS	5270700	3/22/1993	2850	1
USGS	5270700	3/23/1993	2870	1
USGS	5270700	3/24/1993	2980	1
USGS	5270700	3/25/1993	3500	1
USGS	5270700	3/26/1993	3780	1
USGS	5270700	3/27/1993	4910	1
USGS	5270700	3/28/1993	5860	1
USGS	5270700	3/29/1993	7200	1
USGS	5270700	3/30/1993	9450	1
USGS	5270700	3/31/1993	10800	1
USGS	5270700	4/1/1993	12000	1
USGS	5270700	4/2/1993	13100	1
USGS	5270700	4/3/1993	13400	1
USGS	5270700	4/4/1993	14600	1
USGS	5270700	4/5/1993	14500	1
USGS	5270700	4/6/1993	14800	1
USGS	5270700	4/7/1993	13600	1
USGS	5270700	4/8/1993	12500	1
USGS	5270700	4/9/1993	12200	1
USGS	5270700	4/10/1993	11800	1
USGS	5270700	4/11/1993	11900	1
USGS	5270700	4/12/1993	11700	1
USGS	5270700	4/13/1993	11300	1
USGS	5270700	4/14/1993	11100	1
USGS	5270700	4/15/1993	11500	1
USGS	5270700	4/16/1993	10900	1
USGS	5270700	4/17/1993	10500	1
USGS	5270700	4/18/1993	10400	1
USGS	5270700	4/19/1993	10100	1
USGS	5270700	4/20/1993	9050	1
USGS	5270700	4/21/1993	8630	1
USGS	5270700	4/22/1993	8150	1
USGS	5270700	4/23/1993	7680	1
USGS	5270700	4/24/1993	7200	1
USGS	5270700	4/25/1993	7550	1
USGS	5270700	4/26/1993	7280	1
USGS	5270700	4/27/1993	8750	1
USGS	5270700	4/28/1993	9360	1
USGS	5270700	4/29/1993	8800	1
USGS	5270700	4/30/1993	8870	1
USGS	5270700	5/1/1993	9320	1
USGS	5270700	5/2/1993	10400	1
USGS	5270700	5/3/1993	11400	1
USGS	5270700	5/4/1993	12000	1
USGS	5270700	5/5/1993	12300	1

USGS	5270700	5/6/1993	11900	1
USGS	5270700	5/7/1993	12000	1
USGS	5270700	5/8/1993	12700	1
USGS	5270700	5/9/1993	13000	1
USGS	5270700	5/10/1993	13400	1
USGS	5270700	5/11/1993	13200	1
USGS	5270700	5/12/1993	12900	1
USGS	5270700	5/13/1993	12400	1
USGS	5270700	5/14/1993	11800	1
USGS	5270700	5/15/1993	11200	1
USGS	5270700	5/16/1993	9890	1
USGS	5270700	5/17/1993	9330	1
USGS	5270700	5/18/1993	8450	1
USGS	5270700	5/19/1993	7940	1
USGS	5270700	5/20/1993	6920	1
USGS	5270700	5/21/1993	6490	1
USGS	5270700	5/22/1993	6480	1
USGS	5270700	5/23/1993	6200	1
USGS	5270700	5/24/1993	7370	1
USGS	5270700	5/25/1993	10000	1
USGS	5270700	5/26/1993	11000	1
USGS	5270700	5/27/1993	12300	1
USGS	5270700	5/28/1993	12000	1
USGS	5270700	5/29/1993	12300	1
USGS	5270700	5/30/1993	12600	1
USGS	5270700	5/31/1993	14200	1
USGS	5270700	6/1/1993	15600	1
USGS	5270700	6/2/1993	17100	1
USGS	5270700	6/3/1993	17200	1
USGS	5270700	6/4/1993	16800	1
USGS	5270700	6/5/1993	16200	1
USGS	5270700	6/6/1993	15400	1
USGS	5270700	6/7/1993	14600	1
USGS	5270700	6/8/1993	13800	1
USGS	5270700	6/9/1993	13200	1
USGS	5270700	6/10/1993	12100	1
USGS	5270700	6/11/1993	11300	1
USGS	5270700	6/12/1993	11200	1
USGS	5270700	6/13/1993	10500	1
USGS	5270700	6/14/1993	10200	1
USGS	5270700	6/15/1993	9440	1
USGS	5270700	6/16/1993	9710	1
USGS	5270700	6/17/1993	10000	1
USGS	5270700	6/18/1993	9620	1
USGS	5270700	6/19/1993	9570	1
USGS	5270700	6/20/1993	9760	1
USGS	5270700	6/21/1993	9850	1
USGS	5270700	6/22/1993	9790	1
USGS	5270700	6/23/1993	10000	1
USGS	5270700	6/24/1993	12300	1
USGS	5270700	6/25/1993	13500	1
USGS	5270700	6/26/1993	14500	1
USGS	5270700	6/27/1993	15300	1
USGS	5270700	6/28/1993	15000	1
USGS	5270700	6/29/1993	14600	1
USGS	5270700	6/30/1993	13900	1
USGS	5270700	7/1/1993	13400	1
USGS	5270700	7/2/1993	13800	1

USGS	5270700	7/3/1993	14000	1
USGS	5270700	7/4/1993	14600	1
USGS	5270700	7/5/1993	15400	1
USGS	5270700	7/6/1993	16700	1
USGS	5270700	7/7/1993	18000	1
USGS	5270700	7/8/1993	18800	1
USGS	5270700	7/9/1993	20000	1
USGS	5270700	7/10/1993	20500	1
USGS	5270700	7/11/1993	20900	1
USGS	5270700	7/12/1993	20300	1
USGS	5270700	7/13/1993	20400	1
USGS	5270700	7/14/1993	20300	1
USGS	5270700	7/15/1993	19900	1
USGS	5270700	7/16/1993	19500	1
USGS	5270700	7/17/1993	19200	1
USGS	5270700	7/18/1993	18500	1
USGS	5270700	7/19/1993	17800	1
USGS	5270700	7/20/1993	17100	1
USGS	5270700	7/21/1993	16500	1
USGS	5270700	7/22/1993	16000	1
USGS	5270700	7/23/1993	16100	1
USGS	5270700	7/24/1993	15600	1
USGS	5270700	7/25/1993	15400	1
USGS	5270700	7/26/1993	14700	1
USGS	5270700	7/27/1993	14800	1
USGS	5270700	7/28/1993	14000	1
USGS	5270700	7/29/1993	13400	1
USGS	5270700	7/30/1993	13100	1
USGS	5270700	7/31/1993	12900	1
USGS	5270700	8/1/1993	12500	1
USGS	5270700	8/2/1993	12300	1
USGS	5270700	8/3/1993	11700	1
USGS	5270700	8/4/1993	11100	1
USGS	5270700	8/5/1993	10500	1
USGS	5270700	8/6/1993	10200	1
USGS	5270700	8/7/1993	9450	1
USGS	5270700	8/8/1993	9240	1
USGS	5270700	8/9/1993	8960	1
USGS	5270700	8/10/1993	8310	1
USGS	5270700	8/11/1993	8020	1
USGS	5270700	8/12/1993	7910	1
USGS	5270700	8/13/1993	7720	1
USGS	5270700	8/14/1993	7860	1
USGS	5270700	8/15/1993	7940	1
USGS	5270700	8/16/1993	7420	1
USGS	5270700	8/17/1993	7470	1
USGS	5270700	8/18/1993	8390	1
USGS	5270700	8/19/1993	7910	1
USGS	5270700	8/20/1993	7840	1
USGS	5270700	8/21/1993	7910	1
USGS	5270700	8/22/1993	8050	1
USGS	5270700	8/23/1993	8400	1
USGS	5270700	8/24/1993	8380	1
USGS	5270700	8/25/1993	8460	1
USGS	5270700	8/26/1993	8540	1
USGS	5270700	8/27/1993	9620	1
USGS	5270700	8/28/1993	9760	1
USGS	5270700	8/29/1993	9740	1

USGS	5270700	8/30/1993	10000	1
USGS	5270700	8/31/1993	9850	1
USGS	5270700	9/1/1993	9400	1
USGS	5270700	9/2/1993	9740	1
USGS	5270700	9/3/1993	9410	1
USGS	5270700	9/4/1993	9260	1
USGS	5270700	9/5/1993	8520	1
USGS	5270700	9/6/1993	8420	1
USGS	5270700	9/7/1993	8230	1
USGS	5270700	9/8/1993	7680	1
USGS	5270700	9/9/1993	7440	1
USGS	5270700	9/10/1993	7170	1
USGS	5270700	9/11/1993	6770	1
USGS	5270700	9/12/1993	6910	1
USGS	5270700	9/13/1993	6700	1
USGS	5270700	9/14/1993	6740	1
USGS	5270700	9/15/1993	6150	1
USGS	5270700	9/16/1993	6460	1
USGS	5270700	9/17/1993	6560	1
USGS	5270700	9/18/1993	6330	1
USGS	5270700	9/19/1993	6180	1
USGS	5270700	9/20/1993	7710	1
USGS	5270700	9/21/1993	7560	1
USGS	5270700	9/22/1993	6630	1
USGS	5270700	9/23/1993	5540	1
USGS	5270700	9/24/1993	6390	1
USGS	5270700	9/25/1993	6600	1
USGS	5270700	9/26/1993	6760	1
USGS	5270700	9/27/1993	6110	1
USGS	5270700	9/28/1993	6670	1
USGS	5270700	9/29/1993	6260	1
USGS	5270700	9/30/1993	6170	1
USGS	5270700	10/1/1993	6360	1
USGS	5270700	10/2/1993	5940	
USGS	5270700	10/3/1993	6080	
USGS	5270700	10/4/1993	6040	
USGS	5270700	10/5/1993	5910	
USGS	5270700	10/6/1993	5910	
USGS	5270700	10/7/1993	6270	
USGS	5270700	10/8/1993	5830	
USGS	5270700	10/9/1993	5330	
USGS	5270700	10/10/1993	5500	
USGS	5270700	10/11/1993	5830	
USGS	5270700	10/12/1993	5620	
USGS	5270700	10/13/1993	5860	
USGS	5270700	10/14/1993	5660	
USGS	5270700	10/15/1993	5840	
USGS	5270700	10/16/1993	5830	
USGS	5270700	10/17/1993	5630	
USGS	5270700	10/18/1993	5690	
USGS	5270700	10/19/1993	5780	
USGS	5270700	10/20/1993	5740	
USGS	5270700	10/21/1993	5890	
USGS	5270700	10/22/1993	5980	
USGS	5270700	10/23/1993	5880	
USGS	5270700	10/24/1993	5670	
USGS	5270700	10/25/1993	5750	
USGS	5270700	10/26/1993	5960	

USGS	5270700	10/27/1993	5960	
USGS	5270700	10/28/1993	5930	
USGS	5270700	10/29/1993	6310	
USGS	5270700	10/30/1993	5970	
USGS	5270700	10/31/1993	6190	
USGS	5270700	11/1/1993	6090	
USGS	5270700	11/2/1993	6300	
USGS	5270700	11/3/1993	6300	
USGS	5270700	11/4/1993	6450	
USGS	5270700	11/5/1993	6610	
USGS	5270700	11/6/1993	6640	
USGS	5270700	11/7/1993	6160	
USGS	5270700	11/8/1993	5740	
USGS	5270700	11/9/1993	6340	
USGS	5270700	11/10/1993	6490	
USGS	5270700	11/11/1993	6640	
USGS	5270700	11/12/1993	6350	
USGS	5270700	11/13/1993	7390	
USGS	5270700	11/14/1993	6710	
USGS	5270700	11/15/1993	7610	
USGS	5270700	11/16/1993	7400	
USGS	5270700	11/17/1993	7070	
USGS	5270700	11/18/1993	7280	
USGS	5270700	11/19/1993	7260	
USGS	5270700	11/20/1993	6890	
USGS	5270700	11/21/1993	6870	
USGS	5270700	11/22/1993	7410	
USGS	5270700	11/23/1993	4870	
USGS	5270700	11/24/1993	5280	
USGS	5270700	11/25/1993	5170	
USGS	5270700	11/26/1993	4390	
USGS	5270700	11/27/1993	4840	
USGS	5270700	11/28/1993	4440	
USGS	5270700	11/29/1993	4830	
USGS	5270700	11/30/1993	5310	
USGS	5270700	12/1/1993	5500	
USGS	5270700	12/2/1993	6390	1
USGS	5270700	12/3/1993	6450	1
USGS	5270700	12/4/1993	6490	1
USGS	5270700	12/5/1993	7030	1
USGS	5270700	12/6/1993	6050	1
USGS	5270700	12/7/1993	4880	1
USGS	5270700	12/8/1993	5360	1
USGS	5270700	12/9/1993	5160	1
USGS	5270700	12/10/1993	5870	1
USGS	5270700	12/11/1993	4620	
USGS	5270700	12/12/1993	4660	
USGS	5270700	12/13/1993	5590	
USGS	5270700	12/14/1993	5590	
USGS	5270700	12/15/1993	5600	1
USGS	5270700	12/16/1993	5670	1
USGS	5270700	12/17/1993	5790	1
USGS	5270700	12/18/1993	5670	
USGS	5270700	12/19/1993	5860	
USGS	5270700	12/20/1993	5740	
USGS	5270700	12/21/1993	5290	
USGS	5270700	12/22/1993	4690	
USGS	5270700	12/23/1993	4700	

USGS	5270700	12/24/1993	4500
USGS	5270700	12/25/1993	4500 e
USGS	5270700	12/26/1993	4540 e
USGS	5270700	12/27/1993	4600 e
USGS	5270700	12/28/1993	4610 e
USGS	5270700	12/29/1993	4720 e
USGS	5270700	12/30/1993	4850 e
USGS	5270700	12/31/1993	5150 e
USGS	5270700	1/1/1994	5250 e
USGS	5270700	1/2/1994	5230 e
USGS	5270700	1/3/1994	5240 e
USGS	5270700	1/4/1994	5200 e
USGS	5270700	1/5/1994	5200 e
USGS	5270700	1/6/1994	5200 e
USGS	5270700	1/7/1994	5200 e
USGS	5270700	1/8/1994	5200 e
USGS	5270700	1/9/1994	5200 e
USGS	5270700	1/10/1994	5200 e
USGS	5270700	1/11/1994	5200 e
USGS	5270700	1/12/1994	5200 e
USGS	5270700	1/13/1994	5200 e
USGS	5270700	1/14/1994	5100 e
USGS	5270700	1/15/1994	5100 e
USGS	5270700	1/16/1994	5000 e
USGS	5270700	1/17/1994	5000 e
USGS	5270700	1/18/1994	5000 e
USGS	5270700	1/19/1994	5000 e
USGS	5270700	1/20/1994	5000 e
USGS	5270700	1/21/1994	5100 e
USGS	5270700	1/22/1994	5100 e
USGS	5270700	1/23/1994	5100 e
USGS	5270700	1/24/1994	5100 e
USGS	5270700	1/25/1994	5100 e
USGS	5270700	1/26/1994	5100 e
USGS	5270700	1/27/1994	5000 e
USGS	5270700	1/28/1994	5000 e
USGS	5270700	1/29/1994	5000 e
USGS	5270700	1/30/1994	5000 e
USGS	5270700	1/31/1994	5000 e
USGS	5270700	2/1/1994	5000 e
USGS	5270700	2/2/1994	5000 e
USGS	5270700	2/3/1994	4950 e
USGS	5270700	2/4/1994	4900 e
USGS	5270700	2/5/1994	4850 e
USGS	5270700	2/6/1994	4800 e
USGS	5270700	2/7/1994	4750 e
USGS	5270700	2/8/1994	4750 e
USGS	5270700	2/9/1994	4700 e
USGS	5270700	2/10/1994	4700 e
USGS	5270700	2/11/1994	4750 e
USGS	5270700	2/12/1994	4800 e
USGS	5270700	2/13/1994	4800 e
USGS	5270700	2/14/1994	4800 e
USGS	5270700	2/15/1994	4800 e
USGS	5270700	2/16/1994	4800 e
USGS	5270700	2/17/1994	4900 e
USGS	5270700	2/18/1994	5000 e
USGS	5270700	2/19/1994	5000 e

USGS	5270700	2/20/1994	5000 e	
USGS	5270700	2/21/1994	5100 e	
USGS	5270700	2/22/1994	5200 e	
USGS	5270700	2/23/1994	5200 e	
USGS	5270700	2/24/1994	5100 e	
USGS	5270700	2/25/1994	5100 e	
USGS	5270700	2/26/1994	5100 e	
USGS	5270700	2/27/1994	5000 e	
USGS	5270700	2/28/1994	5000 e	
USGS	5270700	3/1/1994	5000 e	
USGS	5270700	3/2/1994	5000 e	
USGS	5270700	3/3/1994	5000 e	
USGS	5270700	3/4/1994	5100 e	
USGS	5270700	3/5/1994	5200 e	
USGS	5270700	3/6/1994	5300 e	
USGS	5270700	3/7/1994	5400 e	
USGS	5270700	3/8/1994	5600 e	
USGS	5270700	3/9/1994	5670 e	
USGS	5270700	3/10/1994	5800 e	
USGS	5270700	3/11/1994	6000 e	
USGS	5270700	3/12/1994	6100 e	
USGS	5270700	3/13/1994	6200 e	
USGS	5270700	3/14/1994	6400 e	
USGS	5270700	3/15/1994	6600 e	
USGS	5270700	3/16/1994	7000 e	
USGS	5270700	3/17/1994	7400 e	
USGS	5270700	3/18/1994	8100 e	
USGS	5270700	3/19/1994	9100 e	
USGS	5270700	3/20/1994	9570	1
USGS	5270700	3/21/1994	10400	
USGS	5270700	3/22/1994	11700	
USGS	5270700	3/23/1994	13200	
USGS	5270700	3/24/1994	12000	
USGS	5270700	3/25/1994	13800	
USGS	5270700	3/26/1994	13800	
USGS	5270700	3/27/1994	14300	
USGS	5270700	3/28/1994	14900	
USGS	5270700	3/29/1994	15100	
USGS	5270700	3/30/1994	14900	
USGS	5270700	3/31/1994	14700	
USGS	5270700	4/1/1994	14800	
USGS	5270700	4/2/1994	14900	
USGS	5270700	4/3/1994	15000	
USGS	5270700	4/4/1994	15100	
USGS	5270700	4/5/1994	14600	
USGS	5270700	4/6/1994	14500	
USGS	5270700	4/7/1994	14200	
USGS	5270700	4/8/1994	14100	
USGS	5270700	4/9/1994	13800	
USGS	5270700	4/10/1994	13800	
USGS	5270700	4/11/1994	13700	
USGS	5270700	4/12/1994	14300	
USGS	5270700	4/13/1994	14200	
USGS	5270700	4/14/1994	14000	
USGS	5270700	4/15/1994	15200	
USGS	5270700	4/16/1994	16200	
USGS	5270700	4/17/1994	16200	
USGS	5270700	4/18/1994	16600	

USGS	5270700	4/19/1994	16500
USGS	5270700	4/20/1994	16600
USGS	5270700	4/21/1994	16100
USGS	5270700	4/22/1994	15400
USGS	5270700	4/23/1994	15200
USGS	5270700	4/24/1994	15000
USGS	5270700	4/25/1994	15100
USGS	5270700	4/26/1994	15900
USGS	5270700	4/27/1994	18100
USGS	5270700	4/28/1994	19100
USGS	5270700	4/29/1994	20300
USGS	5270700	4/30/1994	21100
USGS	5270700	5/1/1994	22000
USGS	5270700	5/2/1994	22300
USGS	5270700	5/3/1994	22200
USGS	5270700	5/4/1994	22100
USGS	5270700	5/5/1994	21200
USGS	5270700	5/6/1994	20300
USGS	5270700	5/7/1994	19000
USGS	5270700	5/8/1994	17700
USGS	5270700	5/9/1994	16700
USGS	5270700	5/10/1994	15600
USGS	5270700	5/11/1994	15300
USGS	5270700	5/12/1994	14400
USGS	5270700	5/13/1994	13200
USGS	5270700	5/14/1994	13400
USGS	5270700	5/15/1994	13700
USGS	5270700	5/16/1994	13100
USGS	5270700	5/17/1994	12800
USGS	5270700	5/18/1994	12700
USGS	5270700	5/19/1994	12600
USGS	5270700	5/20/1994	11400
USGS	5270700	5/21/1994	11200
USGS	5270700	5/22/1994	9670
USGS	5270700	5/23/1994	9470
USGS	5270700	5/24/1994	9340
USGS	5270700	5/25/1994	8890
USGS	5270700	5/26/1994	8980
USGS	5270700	5/27/1994	8670
USGS	5270700	5/28/1994	8190
USGS	5270700	5/29/1994	7970
USGS	5270700	5/30/1994	7790
USGS	5270700	5/31/1994	7350
USGS	5270700	6/1/1994	6840
USGS	5270700	6/2/1994	6520
USGS	5270700	6/3/1994	6340
USGS	5270700	6/4/1994	6370
USGS	5270700	6/5/1994	6330
USGS	5270700	6/6/1994	6020
USGS	5270700	6/7/1994	5820
USGS	5270700	6/8/1994	5550
USGS	5270700	6/9/1994	5240
USGS	5270700	6/10/1994	4920
USGS	5270700	6/11/1994	4520
USGS	5270700	6/12/1994	4830
USGS	5270700	6/13/1994	4920
USGS	5270700	6/14/1994	5070
USGS	5270700	6/15/1994	5130

USGS	5270700	6/16/1994	5500
USGS	5270700	6/17/1994	5860
USGS	5270700	6/18/1994	5780
USGS	5270700	6/19/1994	7020
USGS	5270700	6/20/1994	8210
USGS	5270700	6/21/1994	9160
USGS	5270700	6/22/1994	10100
USGS	5270700	6/23/1994	10600
USGS	5270700	6/24/1994	11200
USGS	5270700	6/25/1994	11700
USGS	5270700	6/26/1994	11700
USGS	5270700	6/27/1994	11900
USGS	5270700	6/28/1994	11800
USGS	5270700	6/29/1994	11700
USGS	5270700	6/30/1994	11500
USGS	5270700	7/1/1994	10900
USGS	5270700	7/2/1994	10600
USGS	5270700	7/3/1994	10600
USGS	5270700	7/4/1994	10700
USGS	5270700	7/5/1994	10700
USGS	5270700	7/6/1994	10400
USGS	5270700	7/7/1994	11400
USGS	5270700	7/8/1994	12300
USGS	5270700	7/9/1994	11900
USGS	5270700	7/10/1994	11700
USGS	5270700	7/11/1994	11800
USGS	5270700	7/12/1994	11500
USGS	5270700	7/13/1994	11100
USGS	5270700	7/14/1994	10800
USGS	5270700	7/15/1994	10600
USGS	5270700	7/16/1994	10200
USGS	5270700	7/17/1994	9570
USGS	5270700	7/18/1994	9740
USGS	5270700	7/19/1994	11200
USGS	5270700	7/20/1994	11300
USGS	5270700	7/21/1994	10700
USGS	5270700	7/22/1994	10400
USGS	5270700	7/23/1994	9490
USGS	5270700	7/24/1994	9090
USGS	5270700	7/25/1994	8740
USGS	5270700	7/26/1994	8260
USGS	5270700	7/27/1994	7940
USGS	5270700	7/28/1994	7480
USGS	5270700	7/29/1994	7040
USGS	5270700	7/30/1994	6900
USGS	5270700	7/31/1994	6860
USGS	5270700	8/1/1994	6570
USGS	5270700	8/2/1994	6600
USGS	5270700	8/3/1994	6990
USGS	5270700	8/4/1994	6520
USGS	5270700	8/5/1994	6110
USGS	5270700	8/6/1994	6420
USGS	5270700	8/7/1994	6700
USGS	5270700	8/8/1994	6670
USGS	5270700	8/9/1994	6420
USGS	5270700	8/10/1994	6270
USGS	5270700	8/11/1994	6050
USGS	5270700	8/12/1994	6050

USGS	5270700	8/13/1994	5800
USGS	5270700	8/14/1994	5350
USGS	5270700	8/15/1994	5140
USGS	5270700	8/16/1994	5170
USGS	5270700	8/17/1994	4870
USGS	5270700	8/18/1994	4800
USGS	5270700	8/19/1994	4940
USGS	5270700	8/20/1994	4620
USGS	5270700	8/21/1994	4600 e
USGS	5270700	8/22/1994	4630 e
USGS	5270700	8/23/1994	4660 e
USGS	5270700	8/24/1994	4700 e
USGS	5270700	8/25/1994	4780
USGS	5270700	8/26/1994	4570
USGS	5270700	8/27/1994	4570
USGS	5270700	8/28/1994	4650
USGS	5270700	8/29/1994	4400
USGS	5270700	8/30/1994	4450
USGS	5270700	8/31/1994	4360
USGS	5270700	9/1/1994	3990
USGS	5270700	9/2/1994	4090
USGS	5270700	9/3/1994	4100
USGS	5270700	9/4/1994	4040
USGS	5270700	9/5/1994	4170
USGS	5270700	9/6/1994	3890
USGS	5270700	9/7/1994	3880
USGS	5270700	9/8/1994	3950
USGS	5270700	9/9/1994	3890
USGS	5270700	9/10/1994	3870
USGS	5270700	9/11/1994	3990
USGS	5270700	9/12/1994	3940
USGS	5270700	9/13/1994	4030
USGS	5270700	9/14/1994	4410
USGS	5270700	9/15/1994	4720
USGS	5270700	9/16/1994	4830
USGS	5270700	9/17/1994	5110
USGS	5270700	9/18/1994	5300
USGS	5270700	9/19/1994	5400
USGS	5270700	9/20/1994	6090
USGS	5270700	9/21/1994	6340
USGS	5270700	9/22/1994	6130
USGS	5270700	9/23/1994	6240
USGS	5270700	9/24/1994	6700
USGS	5270700	9/25/1994	6730
USGS	5270700	9/26/1994	5770
USGS	5270700	9/27/1994	5640
USGS	5270700	9/28/1994	6280
USGS	5270700	9/29/1994	6140
USGS	5270700	9/30/1994	5820
USGS	5270700	10/1/1994	5350
USGS	5270700	10/2/1994	4980
USGS	5270700	10/3/1994	5500
USGS	5270700	10/4/1994	6740
USGS	5270700	10/5/1994	5660
USGS	5270700	10/6/1994	5610
USGS	5270700	10/7/1994	5760
USGS	5270700	10/8/1994	5920
USGS	5270700	10/9/1994	5720

USGS	5270700	10/10/1994	6130
USGS	5270700	10/11/1994	5610
USGS	5270700	10/12/1994	5920
USGS	5270700	10/13/1994	6150
USGS	5270700	10/14/1994	5420
USGS	5270700	10/15/1994	5440
USGS	5270700	10/16/1994	6010
USGS	5270700	10/17/1994	6440
USGS	5270700	10/18/1994	8010
USGS	5270700	10/19/1994	10300
USGS	5270700	10/20/1994	10800
USGS	5270700	10/21/1994	10800
USGS	5270700	10/22/1994	11800
USGS	5270700	10/23/1994	11500
USGS	5270700	10/24/1994	11400
USGS	5270700	10/25/1994	11300
USGS	5270700	10/26/1994	10700
USGS	5270700	10/27/1994	10100
USGS	5270700	10/28/1994	10100
USGS	5270700	10/29/1994	9780
USGS	5270700	10/30/1994	9120
USGS	5270700	10/31/1994	8820
USGS	5270700	11/1/1994	8720
USGS	5270700	11/2/1994	8360
USGS	5270700	11/3/1994	8080
USGS	5270700	11/4/1994	7990
USGS	5270700	11/5/1994	7690
USGS	5270700	11/6/1994	7520
USGS	5270700	11/7/1994	7010
USGS	5270700	11/8/1994	7010
USGS	5270700	11/9/1994	6990
USGS	5270700	11/10/1994	6990
USGS	5270700	11/11/1994	6810
USGS	5270700	11/12/1994	6890
USGS	5270700	11/13/1994	6980
USGS	5270700	11/14/1994	6540
USGS	5270700	11/15/1994	6650
USGS	5270700	11/16/1994	6900
USGS	5270700	11/17/1994	7010
USGS	5270700	11/18/1994	6800
USGS	5270700	11/19/1994	7310
USGS	5270700	11/20/1994	6690
USGS	5270700	11/21/1994	6920
USGS	5270700	11/22/1994	7100
USGS	5270700	11/23/1994	6720
USGS	5270700	11/24/1994	6680
USGS	5270700	11/25/1994	6570
USGS	5270700	11/26/1994	6070
USGS	5270700	11/27/1994	4910
USGS	5270700	11/28/1994	4290
USGS	5270700	11/29/1994	5060
USGS	5270700	11/30/1994	5710
USGS	5270700	12/1/1994	6260
USGS	5270700	12/2/1994	6200
USGS	5270700	12/3/1994	6630
USGS	5270700	12/4/1994	5620
USGS	5270700	12/5/1994	5210
USGS	5270700	12/6/1994	5140

USGS	5270700	12/7/1994	4920
USGS	5270700	12/8/1994	5130
USGS	5270700	12/9/1994	4760
USGS	5270700	12/10/1994	4400
USGS	5270700	12/11/1994	3720
USGS	5270700	12/12/1994	4100 e
USGS	5270700	12/13/1994	4350 e
USGS	5270700	12/14/1994	4600 e
USGS	5270700	12/15/1994	4750 e
USGS	5270700	12/16/1994	4850 e
USGS	5270700	12/17/1994	5000 e
USGS	5270700	12/18/1994	5100 e
USGS	5270700	12/19/1994	5200 e
USGS	5270700	12/20/1994	5400 e
USGS	5270700	12/21/1994	5500 e
USGS	5270700	12/22/1994	5600 e
USGS	5270700	12/23/1994	5730
USGS	5270700	12/24/1994	5840
USGS	5270700	12/25/1994	5680
USGS	5270700	12/26/1994	5830
USGS	5270700	12/27/1994	5760
USGS	5270700	12/28/1994	5690
USGS	5270700	12/29/1994	5620
USGS	5270700	12/30/1994	5300
USGS	5270700	12/31/1994	5000 e
USGS	5270700	1/1/1995	4700 e
USGS	5270700	1/2/1995	4400 e
USGS	5270700	1/3/1995	4200 e
USGS	5270700	1/4/1995	4200 e
USGS	5270700	1/5/1995	4250 e
USGS	5270700	1/6/1995	4400 e
USGS	5270700	1/7/1995	4500 e
USGS	5270700	1/8/1995	4550 e
USGS	5270700	1/9/1995	4600 e
USGS	5270700	1/10/1995	4650 e
USGS	5270700	1/11/1995	4730
USGS	5270700	1/12/1995	4970
USGS	5270700	1/13/1995	5000
USGS	5270700	1/14/1995	5060
USGS	5270700	1/15/1995	5260
USGS	5270700	1/16/1995	5120
USGS	5270700	1/17/1995	4950
USGS	5270700	1/18/1995	4800 e
USGS	5270700	1/19/1995	4600 e
USGS	5270700	1/20/1995	4450 e
USGS	5270700	1/21/1995	4300 e
USGS	5270700	1/22/1995	4200 e
USGS	5270700	1/23/1995	4300 e
USGS	5270700	1/24/1995	4450 e
USGS	5270700	1/25/1995	4500 e
USGS	5270700	1/26/1995	4500 e
USGS	5270700	1/27/1995	4450 e
USGS	5270700	1/28/1995	4400 e
USGS	5270700	1/29/1995	4400 e
USGS	5270700	1/30/1995	4350 e
USGS	5270700	1/31/1995	4300 e
USGS	5270700	2/1/1995	4250 e
USGS	5270700	2/2/1995	4150 e

USGS	5270700	2/3/1995	4100 e
USGS	5270700	2/4/1995	4050 e
USGS	5270700	2/5/1995	4000 e
USGS	5270700	2/6/1995	3950 e
USGS	5270700	2/7/1995	3900 e
USGS	5270700	2/8/1995	3850 e
USGS	5270700	2/9/1995	3800 e
USGS	5270700	2/10/1995	3700 e
USGS	5270700	2/11/1995	3650 e
USGS	5270700	2/12/1995	3700 e
USGS	5270700	2/13/1995	3750 e
USGS	5270700	2/14/1995	3800 e
USGS	5270700	2/15/1995	3900 e
USGS	5270700	2/16/1995	3900 e
USGS	5270700	2/17/1995	3950 e
USGS	5270700	2/18/1995	4000 e
USGS	5270700	2/19/1995	4000 e
USGS	5270700	2/20/1995	3950 e
USGS	5270700	2/21/1995	3900 e
USGS	5270700	2/22/1995	3850 e
USGS	5270700	2/23/1995	3800 e
USGS	5270700	2/24/1995	3750 e
USGS	5270700	2/25/1995	3700 e
USGS	5270700	2/26/1995	3700 e
USGS	5270700	2/27/1995	3700 e
USGS	5270700	2/28/1995	3650 e
USGS	5270700	3/1/1995	3600 e
USGS	5270700	3/2/1995	3600 e
USGS	5270700	3/3/1995	3600 e
USGS	5270700	3/4/1995	3600 e
USGS	5270700	3/5/1995	3550 e
USGS	5270700	3/6/1995	3550 e
USGS	5270700	3/7/1995	3550 e
USGS	5270700	3/8/1995	3600 e
USGS	5270700	3/9/1995	3600 e
USGS	5270700	3/10/1995	3600 e
USGS	5270700	3/11/1995	3600 e
USGS	5270700	3/12/1995	4200 e
USGS	5270700	3/13/1995	6000 e
USGS	5270700	3/14/1995	8200 e
USGS	5270700	3/15/1995	9600 e
USGS	5270700	3/16/1995	11000 e
USGS	5270700	3/17/1995	12500 e
USGS	5270700	3/18/1995	14500 e
USGS	5270700	3/19/1995	16500 e
USGS	5270700	3/20/1995	18000 e
USGS	5270700	3/21/1995	19000 e
USGS	5270700	3/22/1995	17700 e
USGS	5270700	3/23/1995	17500
USGS	5270700	3/24/1995	16800
USGS	5270700	3/25/1995	16800
USGS	5270700	3/26/1995	18500
USGS	5270700	3/27/1995	17400
USGS	5270700	3/28/1995	16900
USGS	5270700	3/29/1995	17300
USGS	5270700	3/30/1995	16300
USGS	5270700	3/31/1995	14400
USGS	5270700	4/1/1995	13900

USGS	5270700	4/2/1995	14500		
USGS	5270700	4/3/1995	13600		
USGS	5270700	4/4/1995	12700		
USGS	5270700	4/5/1995	12400		
USGS	5270700	4/6/1995	11800		
USGS	5270700	4/7/1995	11000		
USGS	5270700	4/8/1995	10600		
USGS	5270700	4/9/1995	10200		
USGS	5270700	4/10/1995	10100		
USGS	5270700	4/11/1995	9960		
USGS	5270700	4/12/1995	9270		
USGS	5270700	4/13/1995	8410		
USGS	5270700	4/14/1995	8430		
USGS	5270700	4/15/1995	9640		
USGS	5270700	4/16/1995	10700		
USGS	5270700	4/17/1995	10900		
USGS	5270700	4/18/1995	11300		
USGS	5270700	4/19/1995	12500		
USGS	5270700	4/20/1995	13500		
USGS	5270700	4/21/1995	14400		
USGS	5270700	4/22/1995	14400		
USGS	5270700	4/23/1995	14100		
USGS	5270700	4/24/1995	14200		
USGS	5270700	4/25/1995	13700		
USGS	5270700	4/26/1995	13600		
USGS	5270700	4/27/1995	13000		
USGS	5270700	4/28/1995	12800		
USGS	5270700	4/29/1995	12600		
USGS	5270700	4/30/1995	12300		
USGS	5270700	5/1/1995	12200	e	
USGS	5270700	5/2/1995	11900	e	
USGS	5270700	5/3/1995	11600	e	
USGS	5270700	5/4/1995	11400	e	
USGS	5270700	5/5/1995	11100	e	
USGS	5270700	5/6/1995	9570		
USGS	5270700	5/7/1995	9160		
USGS	5270700	5/8/1995	9000		
USGS	5270700	5/9/1995	9190		1
USGS	5270700	5/10/1995	9830		
USGS	5270700	5/11/1995	10300		
USGS	5270700	5/12/1995	10300		
USGS	5270700	5/13/1995	10900		
USGS	5270700	5/14/1995	12300		
USGS	5270700	5/15/1995	14200		
USGS	5270700	5/16/1995	16700		
USGS	5270700	5/17/1995	16400		
USGS	5270700	5/18/1995	17300		
USGS	5270700	5/19/1995	16800		
USGS	5270700	5/20/1995	16500		
USGS	5270700	5/21/1995	15200		
USGS	5270700	5/22/1995	14900		
USGS	5270700	5/23/1995	14100		
USGS	5270700	5/24/1995	12400		
USGS	5270700	5/25/1995	12600		
USGS	5270700	5/26/1995	12000		
USGS	5270700	5/27/1995	11200		
USGS	5270700	5/28/1995	10900		
USGS	5270700	5/29/1995	10000		

USGS	5270700	5/30/1995	9520
USGS	5270700	5/31/1995	9150
USGS	5270700	6/1/1995	9030
USGS	5270700	6/2/1995	8580
USGS	5270700	6/3/1995	7690
USGS	5270700	6/4/1995	7510
USGS	5270700	6/5/1995	7620
USGS	5270700	6/6/1995	8000
USGS	5270700	6/7/1995	7690
USGS	5270700	6/8/1995	7540
USGS	5270700	6/9/1995	7190
USGS	5270700	6/10/1995	7460
USGS	5270700	6/11/1995	7320
USGS	5270700	6/12/1995	7030
USGS	5270700	6/13/1995	6800
USGS	5270700	6/14/1995	7110
USGS	5270700	6/15/1995	6250
USGS	5270700	6/16/1995	5670
USGS	5270700	6/17/1995	6030
USGS	5270700	6/18/1995	5420
USGS	5270700	6/19/1995	5120
USGS	5270700	6/20/1995	4650
USGS	5270700	6/21/1995	4540
USGS	5270700	6/22/1995	3950
USGS	5270700	6/23/1995	3800
USGS	5270700	6/24/1995	3760
USGS	5270700	6/25/1995	3230
USGS	5270700	6/26/1995	3690
USGS	5270700	6/27/1995	3340
USGS	5270700	6/28/1995	3560
USGS	5270700	6/29/1995	2880
USGS	5270700	6/30/1995	2930
USGS	5270700	7/1/1995	2880
USGS	5270700	7/2/1995	2640
USGS	5270700	7/3/1995	2770
USGS	5270700	7/4/1995	4850
USGS	5270700	7/5/1995	4720
USGS	5270700	7/6/1995	5720
USGS	5270700	7/7/1995	6750
USGS	5270700	7/8/1995	7990
USGS	5270700	7/9/1995	8640
USGS	5270700	7/10/1995	8640
USGS	5270700	7/11/1995	8690
USGS	5270700	7/12/1995	8690
USGS	5270700	7/13/1995	8480
USGS	5270700	7/14/1995	8200
USGS	5270700	7/15/1995	8690
USGS	5270700	7/16/1995	8240
USGS	5270700	7/17/1995	8770
USGS	5270700	7/18/1995	8460
USGS	5270700	7/19/1995	9000
USGS	5270700	7/20/1995	8090
USGS	5270700	7/21/1995	7760
USGS	5270700	7/22/1995	7710
USGS	5270700	7/23/1995	7280
USGS	5270700	7/24/1995	7340
USGS	5270700	7/25/1995	6930
USGS	5270700	7/26/1995	6560

USGS	5270700	7/27/1995	6970
USGS	5270700	7/28/1995	6600
USGS	5270700	7/29/1995	6370
USGS	5270700	7/30/1995	5590
USGS	5270700	7/31/1995	5730
USGS	5270700	8/1/1995	5690
USGS	5270700	8/2/1995	4960
USGS	5270700	8/3/1995	4960
USGS	5270700	8/4/1995	4750
USGS	5270700	8/5/1995	4820
USGS	5270700	8/6/1995	4650
USGS	5270700	8/7/1995	4600
USGS	5270700	8/8/1995	4860
USGS	5270700	8/9/1995	4920
USGS	5270700	8/10/1995	4850
USGS	5270700	8/11/1995	6080
USGS	5270700	8/12/1995	5650
USGS	5270700	8/13/1995	6420
USGS	5270700	8/14/1995	6090
USGS	5270700	8/15/1995	6310
USGS	5270700	8/16/1995	6180
USGS	5270700	8/17/1995	6090
USGS	5270700	8/18/1995	5950
USGS	5270700	8/19/1995	6390
USGS	5270700	8/20/1995	6300
USGS	5270700	8/21/1995	5740
USGS	5270700	8/22/1995	5680
USGS	5270700	8/23/1995	5790
USGS	5270700	8/24/1995	6150
USGS	5270700	8/25/1995	6850
USGS	5270700	8/26/1995	8210
USGS	5270700	8/27/1995	8700
USGS	5270700	8/28/1995	9710
USGS	5270700	8/29/1995	10500
USGS	5270700	8/30/1995	10800
USGS	5270700	8/31/1995	10600
USGS	5270700	9/1/1995	10300
USGS	5270700	9/2/1995	9920
USGS	5270700	9/3/1995	9550
USGS	5270700	9/4/1995	9170
USGS	5270700	9/5/1995	8270
USGS	5270700	9/6/1995	7810
USGS	5270700	9/7/1995	7150
USGS	5270700	9/8/1995	6540
USGS	5270700	9/9/1995	6280
USGS	5270700	9/10/1995	6300
USGS	5270700	9/11/1995	5950
USGS	5270700	9/12/1995	5810
USGS	5270700	9/13/1995	4950
USGS	5270700	9/14/1995	4900
USGS	5270700	9/15/1995	5120
USGS	5270700	9/16/1995	4990
USGS	5270700	9/17/1995	4530
USGS	5270700	9/18/1995	4450
USGS	5270700	9/19/1995	4920
USGS	5270700	9/20/1995	4140
USGS	5270700	9/21/1995	4250
USGS	5270700	9/22/1995	4180

USGS	5270700	9/23/1995	3820
USGS	5270700	9/24/1995	4470
USGS	5270700	9/25/1995	4190
USGS	5270700	9/26/1995	3930
USGS	5270700	9/27/1995	4060
USGS	5270700	9/28/1995	4120
USGS	5270700	9/29/1995	4240
USGS	5270700	9/30/1995	5390
USGS	5270700	10/1/1995	8280
USGS	5270700	10/2/1995	10900
USGS	5270700	10/3/1995	15000
USGS	5270700	10/4/1995	16800
USGS	5270700	10/5/1995	18000
USGS	5270700	10/6/1995	18600
USGS	5270700	10/7/1995	19200
USGS	5270700	10/8/1995	19500
USGS	5270700	10/9/1995	20200
USGS	5270700	10/10/1995	20800
USGS	5270700	10/11/1995	21400
USGS	5270700	10/12/1995	21400
USGS	5270700	10/13/1995	19800
USGS	5270700	10/14/1995	17800
USGS	5270700	10/15/1995	17500
USGS	5270700	10/16/1995	16900
USGS	5270700	10/17/1995	16600
USGS	5270700	10/18/1995	15300
USGS	5270700	10/19/1995	14800
USGS	5270700	10/20/1995	14100
USGS	5270700	10/21/1995	13400
USGS	5270700	10/22/1995	12800
USGS	5270700	10/23/1995	12800
USGS	5270700	10/24/1995	13100
USGS	5270700	10/25/1995	12500
USGS	5270700	10/26/1995	12900
USGS	5270700	10/27/1995	12600
USGS	5270700	10/28/1995	13000
USGS	5270700	10/29/1995	13100
USGS	5270700	10/30/1995	13300
USGS	5270700	10/31/1995	13600
USGS	5270700	11/1/1995	13800
USGS	5270700	11/2/1995	13800
USGS	5270700	11/3/1995	13500
USGS	5270700	11/4/1995	13300
USGS	5270700	11/5/1995	12400
USGS	5270700	11/6/1995	12800
USGS	5270700	11/7/1995	12600
USGS	5270700	11/8/1995	11900
USGS	5270700	11/9/1995	11600
USGS	5270700	11/10/1995	11100
USGS	5270700	11/11/1995	9910
USGS	5270700	11/12/1995	9170
USGS	5270700	11/13/1995	8430
USGS	5270700	11/14/1995	7800
USGS	5270700	11/15/1995	8660
USGS	5270700	11/16/1995	8880
USGS	5270700	11/17/1995	9190
USGS	5270700	11/18/1995	9170
USGS	5270700	11/19/1995	9300

USGS	5270700	11/20/1995	9460
USGS	5270700	11/21/1995	9410
USGS	5270700	11/22/1995	8240
USGS	5270700	11/23/1995	6750
USGS	5270700	11/24/1995	7110
USGS	5270700	11/25/1995	7280
USGS	5270700	11/26/1995	7250
USGS	5270700	11/27/1995	7530
USGS	5270700	11/28/1995	6720
USGS	5270700	11/29/1995	6500
USGS	5270700	11/30/1995	6700
USGS	5270700	12/1/1995	8080
USGS	5270700	12/2/1995	7420
USGS	5270700	12/3/1995	7740
USGS	5270700	12/4/1995	8280
USGS	5270700	12/5/1995	6720
USGS	5270700	12/6/1995	6680
USGS	5270700	12/7/1995	5950
USGS	5270700	12/8/1995	6060
USGS	5270700	12/9/1995	5800
USGS	5270700	12/10/1995	5700 e
USGS	5270700	12/11/1995	6000 e
USGS	5270700	12/12/1995	6500 e
USGS	5270700	12/13/1995	6600 e
USGS	5270700	12/14/1995	6400 e
USGS	5270700	12/15/1995	6200 e
USGS	5270700	12/16/1995	6000 e
USGS	5270700	12/17/1995	5900 e
USGS	5270700	12/18/1995	5800 e
USGS	5270700	12/19/1995	5700 e
USGS	5270700	12/20/1995	5700 e
USGS	5270700	12/21/1995	5700 e
USGS	5270700	12/22/1995	5650 e
USGS	5270700	12/23/1995	5620 e
USGS	5270700	12/24/1995	5600 e
USGS	5270700	12/25/1995	5600 e
USGS	5270700	12/26/1995	5600 e
USGS	5270700	12/27/1995	5600 e
USGS	5270700	12/28/1995	5600 e
USGS	5270700	12/29/1995	5600 e
USGS	5270700	12/30/1995	5600 e
USGS	5270700	12/31/1995	5600 e
USGS	5270700	1/1/1996	5600 e
USGS	5270700	1/2/1996	5600 e
USGS	5270700	1/3/1996	5600 e
USGS	5270700	1/4/1996	5590 e
USGS	5270700	1/5/1996	5580 e
USGS	5270700	1/6/1996	5400 e
USGS	5270700	1/7/1996	5200 e
USGS	5270700	1/8/1996	5100 e
USGS	5270700	1/9/1996	5150 e
USGS	5270700	1/10/1996	5400 e
USGS	5270700	1/11/1996	5500 e
USGS	5270700	1/12/1996	5500 e
USGS	5270700	1/13/1996	5500 e
USGS	5270700	1/14/1996	5460 e
USGS	5270700	1/15/1996	5450 e
USGS	5270700	1/16/1996	5430 e

USGS	5270700	1/17/1996	5400 e
USGS	5270700	1/18/1996	5300 e
USGS	5270700	1/19/1996	5250 e
USGS	5270700	1/20/1996	5200 e
USGS	5270700	1/21/1996	5190 e
USGS	5270700	1/22/1996	5180 e
USGS	5270700	1/23/1996	5160 e
USGS	5270700	1/24/1996	5140 e
USGS	5270700	1/25/1996	5120 e
USGS	5270700	1/26/1996	5100 e
USGS	5270700	1/27/1996	5100 e
USGS	5270700	1/28/1996	5080 e
USGS	5270700	1/29/1996	5100 e
USGS	5270700	1/30/1996	5100 e
USGS	5270700	1/31/1996	5100 e
USGS	5270700	2/1/1996	5100 e
USGS	5270700	2/2/1996	5100 e
USGS	5270700	2/3/1996	5150 e
USGS	5270700	2/4/1996	5200 e
USGS	5270700	2/5/1996	5300 e
USGS	5270700	2/6/1996	5400 e
USGS	5270700	2/7/1996	5400 e
USGS	5270700	2/8/1996	5450 e
USGS	5270700	2/9/1996	5500 e
USGS	5270700	2/10/1996	5600 e
USGS	5270700	2/11/1996	5600 e
USGS	5270700	2/12/1996	5700 e
USGS	5270700	2/13/1996	5500 e
USGS	5270700	2/14/1996	5580 e
USGS	5270700	2/15/1996	5600 e
USGS	5270700	2/16/1996	5610 e
USGS	5270700	2/17/1996	5620 e
USGS	5270700	2/18/1996	5650 e
USGS	5270700	2/19/1996	5700 e
USGS	5270700	2/20/1996	5700 e
USGS	5270700	2/21/1996	5700 e
USGS	5270700	2/22/1996	5720 e
USGS	5270700	2/23/1996	5750 e
USGS	5270700	2/24/1996	5800 e
USGS	5270700	2/25/1996	5700 e
USGS	5270700	2/26/1996	5600 e
USGS	5270700	2/27/1996	5600 e
USGS	5270700	2/28/1996	5580 e
USGS	5270700	2/29/1996	5550 e
USGS	5270700	3/1/1996	5500 e
USGS	5270700	3/2/1996	5480 e
USGS	5270700	3/3/1996	5420 e
USGS	5270700	3/4/1996	5400 e
USGS	5270700	3/5/1996	5350 e
USGS	5270700	3/6/1996	5300 e
USGS	5270700	3/7/1996	5300 e
USGS	5270700	3/8/1996	5350 e
USGS	5270700	3/9/1996	5400 e
USGS	5270700	3/10/1996	5600 e
USGS	5270700	3/11/1996	5800 e
USGS	5270700	3/12/1996	6200 e
USGS	5270700	3/13/1996	6600 e
USGS	5270700	3/14/1996	7200 e

USGS	5270700	3/15/1996	7800 e	
USGS	5270700	3/16/1996	9000 e	
USGS	5270700	3/17/1996	10800	1
USGS	5270700	3/18/1996	11100	1
USGS	5270700	3/19/1996	11500	1
USGS	5270700	3/20/1996	11400	
USGS	5270700	3/21/1996	11200	
USGS	5270700	3/22/1996	11000	
USGS	5270700	3/23/1996	10800	
USGS	5270700	3/24/1996	11100	
USGS	5270700	3/25/1996	10100	
USGS	5270700	3/26/1996	9080	
USGS	5270700	3/27/1996	9890	
USGS	5270700	3/28/1996	10600	
USGS	5270700	3/29/1996	10000	
USGS	5270700	3/30/1996	9390	
USGS	5270700	3/31/1996	9600	
USGS	5270700	4/1/1996	9630	
USGS	5270700	4/2/1996	9810	
USGS	5270700	4/3/1996	10000	
USGS	5270700	4/4/1996	10100	
USGS	5270700	4/5/1996	9830	
USGS	5270700	4/6/1996	10800	
USGS	5270700	4/7/1996	10900	
USGS	5270700	4/8/1996	11300	
USGS	5270700	4/9/1996	12400	
USGS	5270700	4/10/1996	13900	
USGS	5270700	4/11/1996	16800	
USGS	5270700	4/12/1996	19200	
USGS	5270700	4/13/1996	20100	
USGS	5270700	4/14/1996	21000	
USGS	5270700	4/15/1996	23000	
USGS	5270700	4/16/1996	25000	
USGS	5270700	4/17/1996	24800	
USGS	5270700	4/18/1996	24600	
USGS	5270700	4/19/1996	25100	
USGS	5270700	4/20/1996	24800	
USGS	5270700	4/21/1996	24900	
USGS	5270700	4/22/1996	25500	
USGS	5270700	4/23/1996	24500	
USGS	5270700	4/24/1996	24300	
USGS	5270700	4/25/1996	23400	
USGS	5270700	4/26/1996	23200	
USGS	5270700	4/27/1996	22600	
USGS	5270700	4/28/1996	22400	
USGS	5270700	4/29/1996	21700	
USGS	5270700	4/30/1996	21300	
USGS	5270700	5/1/1996	21100	
USGS	5270700	5/2/1996	20200	
USGS	5270700	5/3/1996	19900	
USGS	5270700	5/4/1996	19500	
USGS	5270700	5/5/1996	19400	
USGS	5270700	5/6/1996	18900	
USGS	5270700	5/7/1996	18600	
USGS	5270700	5/8/1996	18200	
USGS	5270700	5/9/1996	17600	
USGS	5270700	5/10/1996	17300	
USGS	5270700	5/11/1996	17300	

USGS	5270700	5/12/1996	16300		
USGS	5270700	5/13/1996	16200		
USGS	5270700	5/14/1996	16300		
USGS	5270700	5/15/1996	16200		
USGS	5270700	5/16/1996	15400		
USGS	5270700	5/17/1996	15100		
USGS	5270700	5/18/1996	16400		
USGS	5270700	5/19/1996	18300		
USGS	5270700	5/20/1996	19100		
USGS	5270700	5/21/1996	19300		
USGS	5270700	5/22/1996	19200		
USGS	5270700	5/23/1996	18700		
USGS	5270700	5/24/1996	18000		
USGS	5270700	5/25/1996	17200		
USGS	5270700	5/26/1996	16100		
USGS	5270700	5/27/1996	15600		
USGS	5270700	5/28/1996	14700		
USGS	5270700	5/29/1996	13800		
USGS	5270700	5/30/1996	12900		
USGS	5270700	5/31/1996	12000		
USGS	5270700	6/1/1996	11700		
USGS	5270700	6/2/1996	11500		
USGS	5270700	6/3/1996	11500		
USGS	5270700	6/4/1996	10600		
USGS	5270700	6/5/1996	9200		
USGS	5270700	6/6/1996	10300		
USGS	5270700	6/7/1996	9480		
USGS	5270700	6/8/1996	8910		
USGS	5270700	6/9/1996	9410		
USGS	5270700	6/10/1996	9400		
USGS	5270700	6/11/1996	9020		
USGS	5270700	6/12/1996	8550		
USGS	5270700	6/13/1996	8170		
USGS	5270700	6/14/1996	7670		
USGS	5270700	6/15/1996	7280		
USGS	5270700	6/16/1996	7470		
USGS	5270700	6/17/1996	7140		
USGS	5270700	6/18/1996	7020		
USGS	5270700	6/19/1996	6330		
USGS	5270700	6/20/1996	6610		
USGS	5270700	6/21/1996	6540		
USGS	5270700	6/22/1996	6040		
USGS	5270700	6/23/1996	6220		
USGS	5270700	6/24/1996	5890		
USGS	5270700	6/25/1996	5500		
USGS	5270700	6/26/1996	5870		
USGS	5270700	6/27/1996	5440		
USGS	5270700	6/28/1996	5790		
USGS	5270700	6/29/1996	5850		
USGS	5270700	6/30/1996	6300		
USGS	5270700	7/1/1996	6650		
USGS	5270700	7/2/1996	6670		1
USGS	5270700	7/3/1996	6710	e	
USGS	5270700	7/4/1996	6690	e	
USGS	5270700	7/5/1996	6670	e	
USGS	5270700	7/6/1996	6640	e	
USGS	5270700	7/7/1996	6580	e	
USGS	5270700	7/8/1996	6500		1

USGS	5270700	7/9/1996	6310
USGS	5270700	7/10/1996	6360
USGS	5270700	7/11/1996	6360
USGS	5270700	7/12/1996	6790
USGS	5270700	7/13/1996	7030
USGS	5270700	7/14/1996	6900
USGS	5270700	7/15/1996	7450
USGS	5270700	7/16/1996	7680
USGS	5270700	7/17/1996	7810
USGS	5270700	7/18/1996	8000
USGS	5270700	7/19/1996	7490
USGS	5270700	7/20/1996	7240
USGS	5270700	7/21/1996	6990
USGS	5270700	7/22/1996	7370
USGS	5270700	7/23/1996	6710
USGS	5270700	7/24/1996	6300
USGS	5270700	7/25/1996	6520
USGS	5270700	7/26/1996	6350
USGS	5270700	7/27/1996	6240
USGS	5270700	7/28/1996	6430
USGS	5270700	7/29/1996	6590
USGS	5270700	7/30/1996	6240
USGS	5270700	7/31/1996	5910
USGS	5270700	8/1/1996	6470
USGS	5270700	8/2/1996	6270
USGS	5270700	8/3/1996	5550
USGS	5270700	8/4/1996	5500
USGS	5270700	8/5/1996	5000
USGS	5270700	8/6/1996	4870
USGS	5270700	8/7/1996	5030
USGS	5270700	8/8/1996	5280
USGS	5270700	8/9/1996	5460
USGS	5270700	8/10/1996	5960
USGS	5270700	8/11/1996	6420
USGS	5270700	8/12/1996	6450
USGS	5270700	8/13/1996	6170
USGS	5270700	8/14/1996	5930
USGS	5270700	8/15/1996	5610
USGS	5270700	8/16/1996	5470
USGS	5270700	8/17/1996	4970
USGS	5270700	8/18/1996	4790
USGS	5270700	8/19/1996	4670
USGS	5270700	8/20/1996	3950
USGS	5270700	8/21/1996	3960
USGS	5270700	8/22/1996	4070
USGS	5270700	8/23/1996	3530
USGS	5270700	8/24/1996	3540
USGS	5270700	8/25/1996	2930
USGS	5270700	8/26/1996	3210
USGS	5270700	8/27/1996	3070
USGS	5270700	8/28/1996	2480
USGS	5270700	8/29/1996	2430
USGS	5270700	8/30/1996	2800
USGS	5270700	8/31/1996	2350
USGS	5270700	9/1/1996	2210
USGS	5270700	9/2/1996	2460
USGS	5270700	9/3/1996	2650
USGS	5270700	9/4/1996	2790

USGS	5270700	9/5/1996	2430	
USGS	5270700	9/6/1996	2420	
USGS	5270700	9/7/1996	2580	
USGS	5270700	9/8/1996	2600	
USGS	5270700	9/9/1996	2970	
USGS	5270700	9/10/1996	3140	
USGS	5270700	9/11/1996	3120	
USGS	5270700	9/12/1996	2950	
USGS	5270700	9/13/1996	2920	
USGS	5270700	9/14/1996	2830	
USGS	5270700	9/15/1996	2800	
USGS	5270700	9/16/1996	2270	
USGS	5270700	9/17/1996	2610	
USGS	5270700	9/18/1996	2120	
USGS	5270700	9/19/1996	2290	
USGS	5270700	9/20/1996	2660	
USGS	5270700	9/21/1996	2570	
USGS	5270700	9/22/1996	2540	
USGS	5270700	9/23/1996	2240	
USGS	5270700	9/24/1996	2430	
USGS	5270700	9/25/1996	2150	
USGS	5270700	9/26/1996	2260	
USGS	5270700	9/27/1996	3050	
USGS	5270700	9/28/1996	2770	
USGS	5270700	9/29/1996	2650	
USGS	5270700	9/30/1996	2490	
USGS	5270700	10/1/1996	3010	
USGS	5270700	10/2/1996	2990	
USGS	5270700	10/3/1996	3140	
USGS	5270700	10/4/1996	2950	
USGS	5270700	10/5/1996	3080	
USGS	5270700	10/6/1996	2990	
USGS	5270700	10/7/1996	2940	
USGS	5270700	10/8/1996	3010	
USGS	5270700	10/9/1996	3130	
USGS	5270700	10/10/1996	3160	
USGS	5270700	10/11/1996	3090	
USGS	5270700	10/12/1996	2650	
USGS	5270700	10/13/1996	3040	
USGS	5270700	10/14/1996	2420	
USGS	5270700	10/15/1996	3150	
USGS	5270700	10/16/1996	2910	
USGS	5270700	10/17/1996	3820	
USGS	5270700	10/18/1996	4030	
USGS	5270700	10/19/1996	3790	
USGS	5270700	10/20/1996	5210	
USGS	5270700	10/21/1996	5440	
USGS	5270700	10/22/1996	5590	
USGS	5270700	10/23/1996	6160	1
USGS	5270700	10/24/1996	5950	
USGS	5270700	10/25/1996	6140	
USGS	5270700	10/26/1996	6370	
USGS	5270700	10/27/1996	6430	
USGS	5270700	10/28/1996	6240	
USGS	5270700	10/29/1996	6920	
USGS	5270700	10/30/1996	7610	
USGS	5270700	10/31/1996	7930	
USGS	5270700	11/1/1996	8230	

USGS	5270700	11/2/1996	8500	
USGS	5270700	11/3/1996	8570	
USGS	5270700	11/4/1996	9220	
USGS	5270700	11/5/1996	9660	
USGS	5270700	11/6/1996	9470	
USGS	5270700	11/7/1996	9160	
USGS	5270700	11/8/1996	9590	
USGS	5270700	11/9/1996	9500	
USGS	5270700	11/10/1996	9240	
USGS	5270700	11/11/1996	8910	
USGS	5270700	11/12/1996	8080	
USGS	5270700	11/13/1996	7450	
USGS	5270700	11/14/1996	6060	
USGS	5270700	11/15/1996	5380	
USGS	5270700	11/16/1996	6390	
USGS	5270700	11/17/1996	8240	
USGS	5270700	11/18/1996	7150	
USGS	5270700	11/19/1996	7740	
USGS	5270700	11/20/1996	7990	
USGS	5270700	11/21/1996	7660	
USGS	5270700	11/22/1996	8240	
USGS	5270700	11/23/1996	8010	
USGS	5270700	11/24/1996	7650	
USGS	5270700	11/25/1996	7460	
USGS	5270700	11/26/1996	7270	
USGS	5270700	11/27/1996	7800	1
USGS	5270700	11/28/1996	7650	1
USGS	5270700	11/29/1996	8260	1
USGS	5270700	11/30/1996	8770	1
USGS	5270700	12/1/1996	8730	1
USGS	5270700	12/2/1996	7720	1
USGS	5270700	12/3/1996	7350	1
USGS	5270700	12/4/1996	8760	1
USGS	5270700	12/5/1996	8290	1
USGS	5270700	12/6/1996	8860	1
USGS	5270700	12/7/1996	8470	1
USGS	5270700	12/8/1996	8060	1
USGS	5270700	12/9/1996	8250	1
USGS	5270700	12/10/1996	8200	1
USGS	5270700	12/11/1996	8600	1
USGS	5270700	12/12/1996	8820	1
USGS	5270700	12/13/1996	8250	1
USGS	5270700	12/14/1996	7460	1
USGS	5270700	12/15/1996	6950	1
USGS	5270700	12/16/1996	7000	1
USGS	5270700	12/17/1996	6420	1
USGS	5270700	12/18/1996	6550	1
USGS	5270700	12/19/1996	6310	1
USGS	5270700	12/20/1996	6800 e	
USGS	5270700	12/21/1996	6800 e	
USGS	5270700	12/22/1996	6900 e	
USGS	5270700	12/23/1996	6900 e	
USGS	5270700	12/24/1996	6900 e	
USGS	5270700	12/25/1996	6900 e	
USGS	5270700	12/26/1996	6800 e	
USGS	5270700	12/27/1996	6800 e	
USGS	5270700	12/28/1996	6700 e	
USGS	5270700	12/29/1996	6700 e	

USGS	5270700	12/30/1996	6700 e
USGS	5270700	12/31/1996	6500 e
USGS	5270700	1/1/1997	6600 e
USGS	5270700	1/2/1997	6300 e
USGS	5270700	1/3/1997	6700 e
USGS	5270700	1/4/1997	6600 e
USGS	5270700	1/5/1997	6200 e
USGS	5270700	1/6/1997	5700 e
USGS	5270700	1/7/1997	5500 e
USGS	5270700	1/8/1997	5400 e
USGS	5270700	1/9/1997	5200 e
USGS	5270700	1/10/1997	5000 e
USGS	5270700	1/11/1997	4900 e
USGS	5270700	1/12/1997	4800 e
USGS	5270700	1/13/1997	4900 e
USGS	5270700	1/14/1997	5100 e
USGS	5270700	1/15/1997	5200 e
USGS	5270700	1/16/1997	5200 e
USGS	5270700	1/17/1997	5400 e
USGS	5270700	1/18/1997	5600 e
USGS	5270700	1/19/1997	5600 e
USGS	5270700	1/20/1997	5600 e
USGS	5270700	1/21/1997	5800 e
USGS	5270700	1/22/1997	5800 e
USGS	5270700	1/23/1997	5900 e
USGS	5270700	1/24/1997	5800 e
USGS	5270700	1/25/1997	5750 e
USGS	5270700	1/26/1997	5700 e
USGS	5270700	1/27/1997	5700 e
USGS	5270700	1/28/1997	5650 e
USGS	5270700	1/29/1997	5600 e
USGS	5270700	1/30/1997	5500 e
USGS	5270700	1/31/1997	5400 e
USGS	5270700	2/1/1997	5500 e
USGS	5270700	2/2/1997	5600 e
USGS	5270700	2/3/1997	5700 e
USGS	5270700	2/4/1997	5800 e
USGS	5270700	2/5/1997	5900 e
USGS	5270700	2/6/1997	5900 e
USGS	5270700	2/7/1997	5880 e
USGS	5270700	2/8/1997	5860 e
USGS	5270700	2/9/1997	5840 e
USGS	5270700	2/10/1997	5820 e
USGS	5270700	2/11/1997	5800 e
USGS	5270700	2/12/1997	5780 e
USGS	5270700	2/13/1997	5750 e
USGS	5270700	2/14/1997	5720 e
USGS	5270700	2/15/1997	5700 e
USGS	5270700	2/16/1997	5700 e
USGS	5270700	2/17/1997	5750 e
USGS	5270700	2/18/1997	5800 e
USGS	5270700	2/19/1997	5800 e
USGS	5270700	2/20/1997	5830 e
USGS	5270700	2/21/1997	5830 e
USGS	5270700	2/22/1997	5870 e
USGS	5270700	2/23/1997	5870 e
USGS	5270700	2/24/1997	5900 e
USGS	5270700	2/25/1997	5900 e

USGS	5270700	2/26/1997	5850 e
USGS	5270700	2/27/1997	5850 e
USGS	5270700	2/28/1997	5800 e
USGS	5270700	3/1/1997	5800 e
USGS	5270700	3/2/1997	5750 e
USGS	5270700	3/3/1997	5700 e
USGS	5270700	3/4/1997	5500 e
USGS	5270700	3/5/1997	5300 e
USGS	5270700	3/6/1997	5300 e
USGS	5270700	3/7/1997	5500 e
USGS	5270700	3/8/1997	5600 e
USGS	5270700	3/9/1997	5700 e
USGS	5270700	3/10/1997	5800 e
USGS	5270700	3/11/1997	5900 e
USGS	5270700	3/12/1997	5900 e
USGS	5270700	3/13/1997	5800 e
USGS	5270700	3/14/1997	5700 e
USGS	5270700	3/15/1997	5700 e
USGS	5270700	3/16/1997	5800 e
USGS	5270700	3/17/1997	5850 e
USGS	5270700	3/18/1997	5900 e
USGS	5270700	3/19/1997	5950 e
USGS	5270700	3/20/1997	6000 e
USGS	5270700	3/21/1997	6050
USGS	5270700	3/22/1997	6000
USGS	5270700	3/23/1997	6000
USGS	5270700	3/24/1997	5870
USGS	5270700	3/25/1997	5950
USGS	5270700	3/26/1997	6020
USGS	5270700	3/27/1997	6300
USGS	5270700	3/28/1997	6830
USGS	5270700	3/29/1997	7360
USGS	5270700	3/30/1997	9410
USGS	5270700	3/31/1997	11400
USGS	5270700	4/1/1997	13700
USGS	5270700	4/2/1997	20500
USGS	5270700	4/3/1997	25500
USGS	5270700	4/4/1997	31700
USGS	5270700	4/5/1997	32800
USGS	5270700	4/6/1997	37200
USGS	5270700	4/7/1997	43200
USGS	5270700	4/8/1997	44900
USGS	5270700	4/9/1997	45100
USGS	5270700	4/10/1997	43700
USGS	5270700	4/11/1997	42300
USGS	5270700	4/12/1997	40200
USGS	5270700	4/13/1997	37900
USGS	5270700	4/14/1997	35100
USGS	5270700	4/15/1997	33400
USGS	5270700	4/16/1997	31600
USGS	5270700	4/17/1997	30200
USGS	5270700	4/18/1997	28400
USGS	5270700	4/19/1997	27800
USGS	5270700	4/20/1997	26700
USGS	5270700	4/21/1997	26000 e
USGS	5270700	4/22/1997	23500 e
USGS	5270700	4/23/1997	23000 e
USGS	5270700	4/24/1997	22100 e

USGS	5270700	4/25/1997	21400	
USGS	5270700	4/26/1997	21000	
USGS	5270700	4/27/1997	20500	1
USGS	5270700	4/28/1997	19900	
USGS	5270700	4/29/1997	19600	
USGS	5270700	4/30/1997	19100	
USGS	5270700	5/1/1997	18200	
USGS	5270700	5/2/1997	17900	
USGS	5270700	5/3/1997	17200	
USGS	5270700	5/4/1997	16200	
USGS	5270700	5/5/1997	16200	
USGS	5270700	5/6/1997	15400	
USGS	5270700	5/7/1997	15700	
USGS	5270700	5/8/1997	14000	
USGS	5270700	5/9/1997	12600	
USGS	5270700	5/10/1997	14100	
USGS	5270700	5/11/1997	13300	
USGS	5270700	5/12/1997	13100	
USGS	5270700	5/13/1997	12800	
USGS	5270700	5/14/1997	12600	
USGS	5270700	5/15/1997	12000	
USGS	5270700	5/16/1997	11900	
USGS	5270700	5/17/1997	11200	
USGS	5270700	5/18/1997	11500	
USGS	5270700	5/19/1997	11300	
USGS	5270700	5/20/1997	10400	
USGS	5270700	5/21/1997	9480	
USGS	5270700	5/22/1997	9800	
USGS	5270700	5/23/1997	9230	
USGS	5270700	5/24/1997	9580	
USGS	5270700	5/25/1997	10100	
USGS	5270700	5/26/1997	10100	
USGS	5270700	5/27/1997	9780	
USGS	5270700	5/28/1997	9290	
USGS	5270700	5/29/1997	9890	
USGS	5270700	5/30/1997	9300	
USGS	5270700	5/31/1997	8900	
USGS	5270700	6/1/1997	8000	
USGS	5270700	6/2/1997	7850	
USGS	5270700	6/3/1997	7240	
USGS	5270700	6/4/1997	6990	
USGS	5270700	6/5/1997	6580	
USGS	5270700	6/6/1997	6220	
USGS	5270700	6/7/1997	6110	
USGS	5270700	6/8/1997	5960	
USGS	5270700	6/9/1997	5410	
USGS	5270700	6/10/1997	5740	
USGS	5270700	6/11/1997	5740	1
USGS	5270700	6/12/1997	5260	
USGS	5270700	6/13/1997	5170	
USGS	5270700	6/14/1997	4690	
USGS	5270700	6/15/1997	4930	
USGS	5270700	6/16/1997	4740	
USGS	5270700	6/17/1997	4890	
USGS	5270700	6/18/1997	5000	
USGS	5270700	6/19/1997	4800	
USGS	5270700	6/20/1997	4750	
USGS	5270700	6/21/1997	4290	

USGS	5270700	6/22/1997	4640
USGS	5270700	6/23/1997	4500
USGS	5270700	6/24/1997	4980
USGS	5270700	6/25/1997	5280
USGS	5270700	6/26/1997	5330
USGS	5270700	6/27/1997	5950
USGS	5270700	6/28/1997	7370
USGS	5270700	6/29/1997	7780
USGS	5270700	6/30/1997	9180
USGS	5270700	7/1/1997	10700
USGS	5270700	7/2/1997	12100
USGS	5270700	7/3/1997	11800
USGS	5270700	7/4/1997	12500
USGS	5270700	7/5/1997	13000
USGS	5270700	7/6/1997	13800
USGS	5270700	7/7/1997	14100
USGS	5270700	7/8/1997	14000
USGS	5270700	7/9/1997	13700
USGS	5270700	7/10/1997	13700
USGS	5270700	7/11/1997	13000
USGS	5270700	7/12/1997	12800
USGS	5270700	7/13/1997	13200
USGS	5270700	7/14/1997	12700
USGS	5270700	7/15/1997	13000
USGS	5270700	7/16/1997	13700
USGS	5270700	7/17/1997	13200
USGS	5270700	7/18/1997	13000
USGS	5270700	7/19/1997	12400
USGS	5270700	7/20/1997	11600
USGS	5270700	7/21/1997	11300
USGS	5270700	7/22/1997	11000
USGS	5270700	7/23/1997	10600
USGS	5270700	7/24/1997	10000
USGS	5270700	7/25/1997	11000
USGS	5270700	7/26/1997	10500
USGS	5270700	7/27/1997	11100
USGS	5270700	7/28/1997	13000
USGS	5270700	7/29/1997	12300
USGS	5270700	7/30/1997	11900
USGS	5270700	7/31/1997	11700
USGS	5270700	8/1/1997	10700
USGS	5270700	8/2/1997	10900
USGS	5270700	8/3/1997	11500
USGS	5270700	8/4/1997	10400
USGS	5270700	8/5/1997	9700
USGS	5270700	8/6/1997	9430
USGS	5270700	8/7/1997	9210
USGS	5270700	8/8/1997	8180
USGS	5270700	8/9/1997	8330
USGS	5270700	8/10/1997	8040
USGS	5270700	8/11/1997	7710
USGS	5270700	8/12/1997	7330
USGS	5270700	8/13/1997	7010
USGS	5270700	8/14/1997	6960
USGS	5270700	8/15/1997	6630
USGS	5270700	8/16/1997	6520
USGS	5270700	8/17/1997	6330
USGS	5270700	8/18/1997	5990

USGS	5270700	8/19/1997	6350
USGS	5270700	8/20/1997	7130
USGS	5270700	8/21/1997	6470
USGS	5270700	8/22/1997	5940
USGS	5270700	8/23/1997	6380
USGS	5270700	8/24/1997	6400
USGS	5270700	8/25/1997	6240
USGS	5270700	8/26/1997	6030
USGS	5270700	8/27/1997	6050
USGS	5270700	8/28/1997	6070
USGS	5270700	8/29/1997	6140
USGS	5270700	8/30/1997	5700
USGS	5270700	8/31/1997	5670
USGS	5270700	9/1/1997	5660
USGS	5270700	9/2/1997	5300
USGS	5270700	9/3/1997	5240
USGS	5270700	9/4/1997	4890
USGS	5270700	9/5/1997	4870
USGS	5270700	9/6/1997	4970
USGS	5270700	9/7/1997	4880
USGS	5270700	9/8/1997	4660
USGS	5270700	9/9/1997	4890
USGS	5270700	9/10/1997	4500
USGS	5270700	9/11/1997	4450
USGS	5270700	9/12/1997	4810
USGS	5270700	9/13/1997	4670
USGS	5270700	9/14/1997	4640
USGS	5270700	9/15/1997	4640
USGS	5270700	9/16/1997	4910
USGS	5270700	9/17/1997	5050
USGS	5270700	9/18/1997	4590
USGS	5270700	9/19/1997	5050
USGS	5270700	9/20/1997	5000
USGS	5270700	9/21/1997	4860
USGS	5270700	9/22/1997	5230
USGS	5270700	9/23/1997	5530
USGS	5270700	9/24/1997	4990
USGS	5270700	9/25/1997	4910
USGS	5270700	9/26/1997	5330
USGS	5270700	9/27/1997	4830
USGS	5270700	9/28/1997	5070
USGS	5270700	9/29/1997	5220
USGS	5270700	9/30/1997	4890
USGS	5270700	10/1/1997	4560
USGS	5270700	10/2/1997	5110
USGS	5270700	10/3/1997	4950
USGS	5270700	10/4/1997	4930
USGS	5270700	10/5/1997	4960
USGS	5270700	10/6/1997	5040
USGS	5270700	10/7/1997	4710
USGS	5270700	10/8/1997	4820
USGS	5270700	10/9/1997	4840
USGS	5270700	10/10/1997	4420
USGS	5270700	10/11/1997	4810
USGS	5270700	10/12/1997	5290
USGS	5270700	10/13/1997	5960
USGS	5270700	10/14/1997	6100
USGS	5270700	10/15/1997	6690

USGS	5270700	10/16/1997	7270	
USGS	5270700	10/17/1997	7450	
USGS	5270700	10/18/1997	7540	
USGS	5270700	10/19/1997	7840	
USGS	5270700	10/20/1997	7700 e	
USGS	5270700	10/21/1997	7600 e	
USGS	5270700	10/22/1997	7300 e	
USGS	5270700	10/23/1997	7000 e	
USGS	5270700	10/24/1997	6690	1
USGS	5270700	10/25/1997	6750	
USGS	5270700	10/26/1997	6410	
USGS	5270700	10/27/1997	6480	
USGS	5270700	10/28/1997	6210	
USGS	5270700	10/29/1997	6090	
USGS	5270700	10/30/1997	6410	
USGS	5270700	10/31/1997	5960	
USGS	5270700	11/1/1997	6020	
USGS	5270700	11/2/1997	6160	
USGS	5270700	11/3/1997	6210	
USGS	5270700	11/4/1997	6370	1
USGS	5270700	11/5/1997	6150	
USGS	5270700	11/6/1997	6230	
USGS	5270700	11/7/1997	6410	
USGS	5270700	11/8/1997	6550	
USGS	5270700	11/9/1997	6610	
USGS	5270700	11/10/1997	6610	
USGS	5270700	11/11/1997	6650	
USGS	5270700	11/12/1997	6710	
USGS	5270700	11/13/1997	6190	
USGS	5270700	11/14/1997	6330	
USGS	5270700	11/15/1997	6100	
USGS	5270700	11/16/1997	5140	
USGS	5270700	11/17/1997	5050	
USGS	5270700	11/18/1997	4570	
USGS	5270700	11/19/1997	4880	
USGS	5270700	11/20/1997	5740	
USGS	5270700	11/21/1997	5770	
USGS	5270700	11/22/1997	5480	
USGS	5270700	11/23/1997	4800	
USGS	5270700	11/24/1997	4440	
USGS	5270700	11/25/1997	4430	
USGS	5270700	11/26/1997	5640	
USGS	5270700	11/27/1997	5580	
USGS	5270700	11/28/1997	6310	
USGS	5270700	11/29/1997	6130	
USGS	5270700	11/30/1997	6060	
USGS	5270700	12/1/1997	6090	
USGS	5270700	12/2/1997	6440	
USGS	5270700	12/3/1997	6370	
USGS	5270700	12/4/1997	6070	
USGS	5270700	12/5/1997	5680	
USGS	5270700	12/6/1997	5540	
USGS	5270700	12/7/1997	5960	
USGS	5270700	12/8/1997	5810	
USGS	5270700	12/9/1997	5850	
USGS	5270700	12/10/1997	6330	
USGS	5270700	12/11/1997	5710	
USGS	5270700	12/12/1997	5670	

USGS	5270700	12/13/1997	5450
USGS	5270700	12/14/1997	6160
USGS	5270700	12/15/1997	5870
USGS	5270700	12/16/1997	6020
USGS	5270700	12/17/1997	5680
USGS	5270700	12/18/1997	5810
USGS	5270700	12/19/1997	6040
USGS	5270700	12/20/1997	5570
USGS	5270700	12/21/1997	5060
USGS	5270700	12/22/1997	5070
USGS	5270700	12/23/1997	5660
USGS	5270700	12/24/1997	4640
USGS	5270700	12/25/1997	4560
USGS	5270700	12/26/1997	4830
USGS	5270700	12/27/1997	4190
USGS	5270700	12/28/1997	4380
USGS	5270700	12/29/1997	4770
USGS	5270700	12/30/1997	4500
USGS	5270700	12/31/1997	3910
USGS	5270700	1/1/1998	3340
USGS	5270700	1/2/1998	4350
USGS	5270700	1/3/1998	4200
USGS	5270700	1/4/1998	3750
USGS	5270700	1/5/1998	3370
USGS	5270700	1/6/1998	3860
USGS	5270700	1/7/1998	4050
USGS	5270700	1/8/1998	4340
USGS	5270700	1/9/1998	4100
USGS	5270700	1/10/1998	3900 e
USGS	5270700	1/11/1998	3700 e
USGS	5270700	1/12/1998	3600 e
USGS	5270700	1/13/1998	3500 e
USGS	5270700	1/14/1998	3700 e
USGS	5270700	1/15/1998	4000 e
USGS	5270700	1/16/1998	4100 e
USGS	5270700	1/17/1998	4200 e
USGS	5270700	1/18/1998	4200 e
USGS	5270700	1/19/1998	4300 e
USGS	5270700	1/20/1998	4500 e
USGS	5270700	1/21/1998	4600 e
USGS	5270700	1/22/1998	4500 e
USGS	5270700	1/23/1998	4500 e
USGS	5270700	1/24/1998	4500 e
USGS	5270700	1/25/1998	4500 e
USGS	5270700	1/26/1998	4600 e
USGS	5270700	1/27/1998	4650
USGS	5270700	1/28/1998	4740
USGS	5270700	1/29/1998	4810
USGS	5270700	1/30/1998	4790
USGS	5270700	1/31/1998	4690
USGS	5270700	2/1/1998	4550
USGS	5270700	2/2/1998	4440
USGS	5270700	2/3/1998	4480
USGS	5270700	2/4/1998	4550
USGS	5270700	2/5/1998	4310
USGS	5270700	2/6/1998	4410
USGS	5270700	2/7/1998	4480
USGS	5270700	2/8/1998	4490

USGS	5270700	2/9/1998	4420	
USGS	5270700	2/10/1998	4290	
USGS	5270700	2/11/1998	4210	
USGS	5270700	2/12/1998	4310	
USGS	5270700	2/13/1998	4140	
USGS	5270700	2/14/1998	4140	
USGS	5270700	2/15/1998	4430	
USGS	5270700	2/16/1998	4470	
USGS	5270700	2/17/1998	4410	
USGS	5270700	2/18/1998	4990	
USGS	5270700	2/19/1998	5060	
USGS	5270700	2/20/1998	5740	
USGS	5270700	2/21/1998	6210	
USGS	5270700	2/22/1998	6320	
USGS	5270700	2/23/1998	7150	
USGS	5270700	2/24/1998	8150	
USGS	5270700	2/25/1998	8860	
USGS	5270700	2/26/1998	9610	
USGS	5270700	2/27/1998	10300	
USGS	5270700	2/28/1998	10500	
USGS	5270700	3/1/1998	10400	
USGS	5270700	3/2/1998	11100	
USGS	5270700	3/3/1998	10800	
USGS	5270700	3/4/1998	10400	
USGS	5270700	3/5/1998	9820	
USGS	5270700	3/6/1998	9270	
USGS	5270700	3/7/1998	8910	
USGS	5270700	3/8/1998	9190	
USGS	5270700	3/9/1998	8000 e	
USGS	5270700	3/10/1998	7400 e	
USGS	5270700	3/11/1998	6800 e	
USGS	5270700	3/12/1998	6200 e	
USGS	5270700	3/13/1998	5910	
USGS	5270700	3/14/1998	5980	
USGS	5270700	3/15/1998	6470	
USGS	5270700	3/16/1998	5950	
USGS	5270700	3/17/1998	5450	
USGS	5270700	3/18/1998	5800	
USGS	5270700	3/19/1998	5550	
USGS	5270700	3/20/1998	5150	
USGS	5270700	3/21/1998	5120	
USGS	5270700	3/22/1998	5680	
USGS	5270700	3/23/1998	5140	
USGS	5270700	3/24/1998	4690	
USGS	5270700	3/25/1998	4690	
USGS	5270700	3/26/1998	4610	
USGS	5270700	3/27/1998	4720	
USGS	5270700	3/28/1998	5060	
USGS	5270700	3/29/1998	5540	
USGS	5270700	3/30/1998	5730	
USGS	5270700	3/31/1998	6730	
USGS	5270700	4/1/1998	7510	
USGS	5270700	4/2/1998	8120	1
USGS	5270700	4/3/1998	9070	
USGS	5270700	4/4/1998	9550	
USGS	5270700	4/5/1998	10200	
USGS	5270700	4/6/1998	9860	
USGS	5270700	4/7/1998	10300	

USGS	5270700	4/8/1998	10800	
USGS	5270700	4/9/1998	11000	
USGS	5270700	4/10/1998	12100	
USGS	5270700	4/11/1998	12300	
USGS	5270700	4/12/1998	12100	
USGS	5270700	4/13/1998	12900	
USGS	5270700	4/14/1998	11900	
USGS	5270700	4/15/1998	11800	
USGS	5270700	4/16/1998	11300	
USGS	5270700	4/17/1998	10500	
USGS	5270700	4/18/1998	10100	
USGS	5270700	4/19/1998	9930	
USGS	5270700	4/20/1998	9150	
USGS	5270700	4/21/1998	8770	
USGS	5270700	4/22/1998	8620	
USGS	5270700	4/23/1998	7790	
USGS	5270700	4/24/1998	7710	
USGS	5270700	4/25/1998	7150	
USGS	5270700	4/26/1998	6980	
USGS	5270700	4/27/1998	6430	
USGS	5270700	4/28/1998	5870	
USGS	5270700	4/29/1998	6090	
USGS	5270700	4/30/1998	5570	
USGS	5270700	5/1/1998	5350	
USGS	5270700	5/2/1998	5260	
USGS	5270700	5/3/1998	4910	
USGS	5270700	5/4/1998	4460	
USGS	5270700	5/5/1998	4350	
USGS	5270700	5/6/1998	4070	
USGS	5270700	5/7/1998	4160	
USGS	5270700	5/8/1998	4410	
USGS	5270700	5/9/1998	4010	
USGS	5270700	5/10/1998	3980	
USGS	5270700	5/11/1998	4260	
USGS	5270700	5/12/1998	4690	
USGS	5270700	5/13/1998	4750	
USGS	5270700	5/14/1998	4200	
USGS	5270700	5/15/1998	4900	1
USGS	5270700	5/16/1998	5840	
USGS	5270700	5/17/1998	6920	
USGS	5270700	5/18/1998	8640	
USGS	5270700	5/19/1998	8770	
USGS	5270700	5/20/1998	9070	
USGS	5270700	5/21/1998	7830	
USGS	5270700	5/22/1998	7800	
USGS	5270700	5/23/1998	6850	
USGS	5270700	5/24/1998	6500	
USGS	5270700	5/25/1998	6500	
USGS	5270700	5/26/1998	6490	
USGS	5270700	5/27/1998	5420	
USGS	5270700	5/28/1998	5130	
USGS	5270700	5/29/1998	5000	1
USGS	5270700	5/30/1998	5110	
USGS	5270700	5/31/1998	5600	
USGS	5270700	6/1/1998	5150	
USGS	5270700	6/2/1998	5850	
USGS	5270700	6/3/1998	5940	
USGS	5270700	6/4/1998	5700	

USGS	5270700	6/5/1998	6200
USGS	5270700	6/6/1998	6240
USGS	5270700	6/7/1998	6210
USGS	5270700	6/8/1998	6130
USGS	5270700	6/9/1998	5510
USGS	5270700	6/10/1998	5600
USGS	5270700	6/11/1998	5170
USGS	5270700	6/12/1998	6220
USGS	5270700	6/13/1998	7020
USGS	5270700	6/14/1998	7120
USGS	5270700	6/15/1998	7690
USGS	5270700	6/16/1998	8590
USGS	5270700	6/17/1998	8380
USGS	5270700	6/18/1998	8730
USGS	5270700	6/19/1998	10600
USGS	5270700	6/20/1998	11800
USGS	5270700	6/21/1998	12600
USGS	5270700	6/22/1998	13000
USGS	5270700	6/23/1998	13000
USGS	5270700	6/24/1998	13400
USGS	5270700	6/25/1998	13400
USGS	5270700	6/26/1998	13700
USGS	5270700	6/27/1998	15300
USGS	5270700	6/28/1998	16000
USGS	5270700	6/29/1998	16200
USGS	5270700	6/30/1998	15700
USGS	5270700	7/1/1998	14900
USGS	5270700	7/2/1998	13800
USGS	5270700	7/3/1998	12800
USGS	5270700	7/4/1998	11900
USGS	5270700	7/5/1998	11400
USGS	5270700	7/6/1998	11000
USGS	5270700	7/7/1998	10800
USGS	5270700	7/8/1998	11200
USGS	5270700	7/9/1998	11000
USGS	5270700	7/10/1998	10500
USGS	5270700	7/11/1998	10200
USGS	5270700	7/12/1998	9230
USGS	5270700	7/13/1998	8830
USGS	5270700	7/14/1998	8310
USGS	5270700	7/15/1998	8840
USGS	5270700	7/16/1998	8300
USGS	5270700	7/17/1998	8010
USGS	5270700	7/18/1998	8050
USGS	5270700	7/19/1998	7870
USGS	5270700	7/20/1998	7540
USGS	5270700	7/21/1998	7280
USGS	5270700	7/22/1998	7240
USGS	5270700	7/23/1998	6810
USGS	5270700	7/24/1998	6770
USGS	5270700	7/25/1998	6730
USGS	5270700	7/26/1998	6370
USGS	5270700	7/27/1998	6620
USGS	5270700	7/28/1998	5960
USGS	5270700	7/29/1998	5110
USGS	5270700	7/30/1998	5650
USGS	5270700	7/31/1998	5650
USGS	5270700	8/1/1998	5340

USGS	5270700	8/2/1998	5280
USGS	5270700	8/3/1998	6160
USGS	5270700	8/4/1998	4470
USGS	5270700	8/5/1998	2920
USGS	5270700	8/6/1998	4320
USGS	5270700	8/7/1998	4550
USGS	5270700	8/8/1998	4010
USGS	5270700	8/9/1998	4020
USGS	5270700	8/10/1998	3860
USGS	5270700	8/11/1998	3980
USGS	5270700	8/12/1998	3620
USGS	5270700	8/13/1998	3650
USGS	5270700	8/14/1998	3440
USGS	5270700	8/15/1998	3060
USGS	5270700	8/16/1998	2960
USGS	5270700	8/17/1998	2800
USGS	5270700	8/18/1998	2800
USGS	5270700	8/19/1998	2570
USGS	5270700	8/20/1998	3070
USGS	5270700	8/21/1998	3150
USGS	5270700	8/22/1998	2680
USGS	5270700	8/23/1998	3060
USGS	5270700	8/24/1998	3230
USGS	5270700	8/25/1998	3250
USGS	5270700	8/26/1998	2900
USGS	5270700	8/27/1998	2910
USGS	5270700	8/28/1998	3120
USGS	5270700	8/29/1998	2750
USGS	5270700	8/30/1998	2760
USGS	5270700	8/31/1998	2590
USGS	5270700	9/1/1998	2480
USGS	5270700	9/2/1998	2400
USGS	5270700	9/3/1998	2370
USGS	5270700	9/4/1998	2240
USGS	5270700	9/5/1998	2340
USGS	5270700	9/6/1998	2450
USGS	5270700	9/7/1998	2440
USGS	5270700	9/8/1998	2120
USGS	5270700	9/9/1998	1840
USGS	5270700	9/10/1998	2080
USGS	5270700	9/11/1998	2370
USGS	5270700	9/12/1998	2100
USGS	5270700	9/13/1998	1920
USGS	5270700	9/14/1998	2370
USGS	5270700	9/15/1998	2470
USGS	5270700	9/16/1998	2030
USGS	5270700	9/17/1998	1950
USGS	5270700	9/18/1998	2510
USGS	5270700	9/19/1998	2870
USGS	5270700	9/20/1998	2600
USGS	5270700	9/21/1998	2540
USGS	5270700	9/22/1998	2090
USGS	5270700	9/23/1998	2510
USGS	5270700	9/24/1998	2290
USGS	5270700	9/25/1998	2390
USGS	5270700	9/26/1998	2130
USGS	5270700	9/27/1998	2900
USGS	5270700	9/28/1998	2200

USGS	5270700	9/29/1998	1960	
USGS	5270700	9/30/1998	2220	
USGS	5270700	10/1/1998	2490	
USGS	5270700	10/2/1998	2090	
USGS	5270700	10/3/1998	2310	
USGS	5270700	10/4/1998	2420	
USGS	5270700	10/5/1998	2780	
USGS	5270700	10/6/1998	2450	
USGS	5270700	10/7/1998	2970	
USGS	5270700	10/8/1998	2530	
USGS	5270700	10/9/1998	3180	
USGS	5270700	10/10/1998	2880	
USGS	5270700	10/11/1998	3310	
USGS	5270700	10/12/1998	3410	
USGS	5270700	10/13/1998	3050	
USGS	5270700	10/14/1998	3330	
USGS	5270700	10/15/1998	3500	
USGS	5270700	10/16/1998	3410	
USGS	5270700	10/17/1998	4880	
USGS	5270700	10/18/1998	5640	
USGS	5270700	10/19/1998	6430	
USGS	5270700	10/20/1998	7120	
USGS	5270700	10/21/1998	9440	
USGS	5270700	10/22/1998	9130	
USGS	5270700	10/23/1998	9680	
USGS	5270700	10/24/1998	10300	
USGS	5270700	10/25/1998	10100	
USGS	5270700	10/26/1998	9730	
USGS	5270700	10/27/1998	9560	
USGS	5270700	10/28/1998	9390	
USGS	5270700	10/29/1998	9040	
USGS	5270700	10/30/1998	8980	1
USGS	5270700	10/31/1998	8430	
USGS	5270700	11/1/1998	8700	
USGS	5270700	11/2/1998	8370	
USGS	5270700	11/3/1998	8310	
USGS	5270700	11/4/1998	7620	
USGS	5270700	11/5/1998	7750	
USGS	5270700	11/6/1998	7630	
USGS	5270700	11/7/1998	7370	
USGS	5270700	11/8/1998	7070	
USGS	5270700	11/9/1998	7150	
USGS	5270700	11/10/1998	7430	
USGS	5270700	11/11/1998	7630	
USGS	5270700	11/12/1998	7030	
USGS	5270700	11/13/1998	7470	
USGS	5270700	11/14/1998	6930	
USGS	5270700	11/15/1998	6980	
USGS	5270700	11/16/1998	7630	
USGS	5270700	11/17/1998	7020	
USGS	5270700	11/18/1998	7100 e	
USGS	5270700	11/19/1998	7050 e	
USGS	5270700	11/20/1998	7140 e	
USGS	5270700	11/21/1998	7210 e	
USGS	5270700	11/22/1998	7080 e	
USGS	5270700	11/23/1998	7400	1
USGS	5270700	11/24/1998	7850	
USGS	5270700	11/25/1998	8550	

USGS	5270700	11/26/1998	8040	
USGS	5270700	11/27/1998	8050	
USGS	5270700	11/28/1998	8260	
USGS	5270700	11/29/1998	8230	
USGS	5270700	11/30/1998	8420	
USGS	5270700	12/1/1998	8300	
USGS	5270700	12/2/1998	8770	
USGS	5270700	12/3/1998	8570	
USGS	5270700	12/4/1998	8470	
USGS	5270700	12/5/1998	8940	
USGS	5270700	12/6/1998	8760	
USGS	5270700	12/7/1998	8860	
USGS	5270700	12/8/1998	8630	
USGS	5270700	12/9/1998	8380	
USGS	5270700	12/10/1998	8150	
USGS	5270700	12/11/1998	8080	
USGS	5270700	12/12/1998	8310	
USGS	5270700	12/13/1998	7780	
USGS	5270700	12/14/1998	8190	
USGS	5270700	12/15/1998	7990	
USGS	5270700	12/16/1998	8120	
USGS	5270700	12/17/1998	7360	
USGS	5270700	12/18/1998	6480	
USGS	5270700	12/19/1998	5040	
USGS	5270700	12/20/1998	4020	
USGS	5270700	12/21/1998	3550	e
USGS	5270700	12/22/1998	4000	e
USGS	5270700	12/23/1998	4350	e
USGS	5270700	12/24/1998	4600	e
USGS	5270700	12/25/1998	4800	e
USGS	5270700	12/26/1998	4950	e
USGS	5270700	12/27/1998	5000	e
USGS	5270700	12/28/1998	5000	e
USGS	5270700	12/29/1998	4950	e
USGS	5270700	12/30/1998	4900	e
USGS	5270700	12/31/1998	4850	e
USGS	5270700	1/1/1999	4800	e
USGS	5270700	1/2/1999	4700	e
USGS	5270700	1/3/1999	4650	e
USGS	5270700	1/4/1999	4600	e
USGS	5270700	1/5/1999	4550	e
USGS	5270700	1/6/1999	4500	e
USGS	5270700	1/7/1999	4450	e
USGS	5270700	1/8/1999	4400	e
USGS	5270700	1/9/1999	4400	e
USGS	5270700	1/10/1999	4350	e
USGS	5270700	1/11/1999	4300	e
USGS	5270700	1/12/1999	4250	e
USGS	5270700	1/13/1999	4200	e
USGS	5270700	1/14/1999	4200	e
USGS	5270700	1/15/1999	4200	e
USGS	5270700	1/16/1999	4150	e
USGS	5270700	1/17/1999	4150	e
USGS	5270700	1/18/1999	4100	e
USGS	5270700	1/19/1999	4100	e
USGS	5270700	1/20/1999	4100	e
USGS	5270700	1/21/1999	4100	e
USGS	5270700	1/22/1999	4100	e

USGS	5270700	1/23/1999	4100 e	
USGS	5270700	1/24/1999	4100 e	
USGS	5270700	1/25/1999	4100 e	
USGS	5270700	1/26/1999	4100 e	
USGS	5270700	1/27/1999	4100 e	
USGS	5270700	1/28/1999	4150 e	
USGS	5270700	1/29/1999	4150 e	
USGS	5270700	1/30/1999	4200 e	
USGS	5270700	1/31/1999	4200 e	
USGS	5270700	2/1/1999	4200 e	
USGS	5270700	2/2/1999	4200 e	
USGS	5270700	2/3/1999	4150 e	
USGS	5270700	2/4/1999	4150 e	
USGS	5270700	2/5/1999	4150 e	
USGS	5270700	2/6/1999	4150 e	
USGS	5270700	2/7/1999	4150 e	
USGS	5270700	2/8/1999	4150 e	
USGS	5270700	2/9/1999	4100 e	
USGS	5270700	2/10/1999	4100 e	
USGS	5270700	2/11/1999	4100 e	
USGS	5270700	2/12/1999	4100 e	
USGS	5270700	2/13/1999	4100 e	
USGS	5270700	2/14/1999	4100 e	
USGS	5270700	2/15/1999	4100 e	
USGS	5270700	2/16/1999	4100 e	
USGS	5270700	2/17/1999	4150 e	
USGS	5270700	2/18/1999	4150 e	
USGS	5270700	2/19/1999	4150 e	
USGS	5270700	2/20/1999	4150 e	
USGS	5270700	2/21/1999	4150 e	
USGS	5270700	2/22/1999	4150 e	
USGS	5270700	2/23/1999	4150 e	
USGS	5270700	2/24/1999	4150 e	
USGS	5270700	2/25/1999	4200 e	
USGS	5270700	2/26/1999	4200 e	
USGS	5270700	2/27/1999	4250 e	
USGS	5270700	2/28/1999	4300 e	
USGS	5270700	3/1/1999	4440	
USGS	5270700	3/2/1999	4740	
USGS	5270700	3/3/1999	4880	
USGS	5270700	3/4/1999	4600	
USGS	5270700	3/5/1999	5000	1
USGS	5270700	3/6/1999	5240	
USGS	5270700	3/7/1999	4860	
USGS	5270700	3/8/1999	4930	
USGS	5270700	3/9/1999	5070	
USGS	5270700	3/10/1999	4830	
USGS	5270700	3/11/1999	5140	
USGS	5270700	3/12/1999	4840	
USGS	5270700	3/13/1999	4980	
USGS	5270700	3/14/1999	4910	
USGS	5270700	3/15/1999	5010	
USGS	5270700	3/16/1999	5150	
USGS	5270700	3/17/1999	5710	
USGS	5270700	3/18/1999	5990	
USGS	5270700	3/19/1999	6060	
USGS	5270700	3/20/1999	6340	
USGS	5270700	3/21/1999	6540	

USGS	5270700	3/22/1999	7080
USGS	5270700	3/23/1999	7080
USGS	5270700	3/24/1999	7390
USGS	5270700	3/25/1999	7570
USGS	5270700	3/26/1999	7430
USGS	5270700	3/27/1999	7260
USGS	5270700	3/28/1999	7960
USGS	5270700	3/29/1999	8090
USGS	5270700	3/30/1999	8780
USGS	5270700	3/31/1999	9200
USGS	5270700	4/1/1999	10000
USGS	5270700	4/2/1999	10000
USGS	5270700	4/3/1999	11200
USGS	5270700	4/4/1999	11200
USGS	5270700	4/5/1999	11900
USGS	5270700	4/6/1999	13400
USGS	5270700	4/7/1999	14800
USGS	5270700	4/8/1999	16100
USGS	5270700	4/9/1999	17100
USGS	5270700	4/10/1999	17900
USGS	5270700	4/11/1999	18600
USGS	5270700	4/12/1999	18200
USGS	5270700	4/13/1999	17800
USGS	5270700	4/14/1999	18200
USGS	5270700	4/15/1999	18300
USGS	5270700	4/16/1999	17400
USGS	5270700	4/17/1999	16200
USGS	5270700	4/18/1999	16600
USGS	5270700	4/19/1999	15600
USGS	5270700	4/20/1999	15600
USGS	5270700	4/21/1999	15300
USGS	5270700	4/22/1999	14800
USGS	5270700	4/23/1999	14100
USGS	5270700	4/24/1999	13500
USGS	5270700	4/25/1999	12900
USGS	5270700	4/26/1999	12100
USGS	5270700	4/27/1999	12000
USGS	5270700	4/28/1999	10600
USGS	5270700	4/29/1999	10400
USGS	5270700	4/30/1999	9790
USGS	5270700	5/1/1999	9220
USGS	5270700	5/2/1999	8840
USGS	5270700	5/3/1999	8300
USGS	5270700	5/4/1999	8530
USGS	5270700	5/5/1999	8710
USGS	5270700	5/6/1999	8750
USGS	5270700	5/7/1999	9710
USGS	5270700	5/8/1999	10700
USGS	5270700	5/9/1999	11400
USGS	5270700	5/10/1999	13500
USGS	5270700	5/11/1999	16400
USGS	5270700	5/12/1999	19200
USGS	5270700	5/13/1999	22900
USGS	5270700	5/14/1999	25900
USGS	5270700	5/15/1999	29000
USGS	5270700	5/16/1999	31500
USGS	5270700	5/17/1999	32700
USGS	5270700	5/18/1999	32400

USGS	5270700	5/19/1999	31300	
USGS	5270700	5/20/1999	29800	
USGS	5270700	5/21/1999	28000	
USGS	5270700	5/22/1999	26100	
USGS	5270700	5/23/1999	24600	
USGS	5270700	5/24/1999	23300	
USGS	5270700	5/25/1999	22400	
USGS	5270700	5/26/1999	21700	
USGS	5270700	5/27/1999	20800	1
USGS	5270700	5/28/1999	19300	
USGS	5270700	5/29/1999	18500	
USGS	5270700	5/30/1999	17200	
USGS	5270700	5/31/1999	16800	
USGS	5270700	6/1/1999	15700	
USGS	5270700	6/2/1999	14700	
USGS	5270700	6/3/1999	14700	
USGS	5270700	6/4/1999	14200	
USGS	5270700	6/5/1999	13800	
USGS	5270700	6/6/1999	13600	
USGS	5270700	6/7/1999	14400	
USGS	5270700	6/8/1999	14700	
USGS	5270700	6/9/1999	13600	
USGS	5270700	6/10/1999	13100	
USGS	5270700	6/11/1999	13000	
USGS	5270700	6/12/1999	12200	
USGS	5270700	6/13/1999	11700	
USGS	5270700	6/14/1999	10800	
USGS	5270700	6/15/1999	10400	
USGS	5270700	6/16/1999	10200	
USGS	5270700	6/17/1999	9330	
USGS	5270700	6/18/1999	8800	
USGS	5270700	6/19/1999	8710	
USGS	5270700	6/20/1999	8390	
USGS	5270700	6/21/1999	7830	
USGS	5270700	6/22/1999	7930	
USGS	5270700	6/23/1999	8160	
USGS	5270700	6/24/1999	8270	
USGS	5270700	6/25/1999	8150	
USGS	5270700	6/26/1999	8760	
USGS	5270700	6/27/1999	8470	
USGS	5270700	6/28/1999	8340	
USGS	5270700	6/29/1999	7910	
USGS	5270700	6/30/1999	8020	
USGS	5270700	7/1/1999	7670	
USGS	5270700	7/2/1999	8110	
USGS	5270700	7/3/1999	8040	
USGS	5270700	7/4/1999	7800	
USGS	5270700	7/5/1999	7750	
USGS	5270700	7/6/1999	7750	
USGS	5270700	7/7/1999	7290	
USGS	5270700	7/8/1999	7590	
USGS	5270700	7/9/1999	7920	
USGS	5270700	7/10/1999	7830	
USGS	5270700	7/11/1999	8620	
USGS	5270700	7/12/1999	8680	
USGS	5270700	7/13/1999	8820	
USGS	5270700	7/14/1999	9300	
USGS	5270700	7/15/1999	9200	

USGS	5270700	7/16/1999	9860	
USGS	5270700	7/17/1999	10800	
USGS	5270700	7/18/1999	11600	
USGS	5270700	7/19/1999	12100	
USGS	5270700	7/20/1999	12200	
USGS	5270700	7/21/1999	12400	
USGS	5270700	7/22/1999	12400	
USGS	5270700	7/23/1999	12600	
USGS	5270700	7/24/1999	12100	
USGS	5270700	7/25/1999	11700	
USGS	5270700	7/26/1999	11700	
USGS	5270700	7/27/1999	11200	
USGS	5270700	7/28/1999	10500	
USGS	5270700	7/29/1999	10800	
USGS	5270700	7/30/1999	10200	
USGS	5270700	7/31/1999	10900	
USGS	5270700	8/1/1999	9940	
USGS	5270700	8/2/1999	9380	
USGS	5270700	8/3/1999	9000	
USGS	5270700	8/4/1999	9110	
USGS	5270700	8/5/1999	9080	
USGS	5270700	8/6/1999	8640	1
USGS	5270700	8/7/1999	8280	
USGS	5270700	8/8/1999	7700	
USGS	5270700	8/9/1999	7680	
USGS	5270700	8/10/1999	7670	
USGS	5270700	8/11/1999	7400	
USGS	5270700	8/12/1999	7950	
USGS	5270700	8/13/1999	9250	
USGS	5270700	8/14/1999	9030	
USGS	5270700	8/15/1999	10200	
USGS	5270700	8/16/1999	10800	
USGS	5270700	8/17/1999	10800	
USGS	5270700	8/18/1999	11100	
USGS	5270700	8/19/1999	10600	
USGS	5270700	8/20/1999	10400	
USGS	5270700	8/21/1999	11100	
USGS	5270700	8/22/1999	11100	
USGS	5270700	8/23/1999	10700	
USGS	5270700	8/24/1999	11000	
USGS	5270700	8/25/1999	11200	
USGS	5270700	8/26/1999	10600	
USGS	5270700	8/27/1999	10800	
USGS	5270700	8/28/1999	10500	
USGS	5270700	8/29/1999	9550	
USGS	5270700	8/30/1999	9940	
USGS	5270700	8/31/1999	9810	
USGS	5270700	9/1/1999	10100	
USGS	5270700	9/2/1999	10000	
USGS	5270700	9/3/1999	9390	
USGS	5270700	9/4/1999	9580	
USGS	5270700	9/5/1999	9820	
USGS	5270700	9/6/1999	10300	
USGS	5270700	9/7/1999	10900	
USGS	5270700	9/8/1999	10700	
USGS	5270700	9/9/1999	10900	
USGS	5270700	9/10/1999	11200	
USGS	5270700	9/11/1999	10800	

USGS	5270700	9/12/1999	11100
USGS	5270700	9/13/1999	11200
USGS	5270700	9/14/1999	11100
USGS	5270700	9/15/1999	11400
USGS	5270700	9/16/1999	11200
USGS	5270700	9/17/1999	10900
USGS	5270700	9/18/1999	10300
USGS	5270700	9/19/1999	10200
USGS	5270700	9/20/1999	9150
USGS	5270700	9/21/1999	8920
USGS	5270700	9/22/1999	8880
USGS	5270700	9/23/1999	8280
USGS	5270700	9/24/1999	7850
USGS	5270700	9/25/1999	7600
USGS	5270700	9/26/1999	7460
USGS	5270700	9/27/1999	8000
USGS	5270700	9/28/1999	8290
USGS	5270700	9/29/1999	8440
USGS	5270700	9/30/1999	8930
USGS	5270700	10/1/1999	8790
USGS	5270700	10/2/1999	9490
USGS	5270700	10/3/1999	8820
USGS	5270700	10/4/1999	8670
USGS	5270700	10/5/1999	9250
USGS	5270700	10/6/1999	8830
USGS	5270700	10/7/1999	8350
USGS	5270700	10/8/1999	8690
USGS	5270700	10/9/1999	8560
USGS	5270700	10/10/1999	8730
USGS	5270700	10/11/1999	8430
USGS	5270700	10/12/1999	8390
USGS	5270700	10/13/1999	7880
USGS	5270700	10/14/1999	7940
USGS	5270700	10/15/1999	8200
USGS	5270700	10/16/1999	7930
USGS	5270700	10/17/1999	8100
USGS	5270700	10/18/1999	7940
USGS	5270700	10/19/1999	8440
USGS	5270700	10/20/1999	8100
USGS	5270700	10/21/1999	7530
USGS	5270700	10/22/1999	7740
USGS	5270700	10/23/1999	7860
USGS	5270700	10/24/1999	7560
USGS	5270700	10/25/1999	7770
USGS	5270700	10/26/1999	7370
USGS	5270700	10/27/1999	7480
USGS	5270700	10/28/1999	7500
USGS	5270700	10/29/1999	7560
USGS	5270700	10/30/1999	7830
USGS	5270700	10/31/1999	7500
USGS	5270700	11/1/1999	7320
USGS	5270700	11/2/1999	7190
USGS	5270700	11/3/1999	7520
USGS	5270700	11/4/1999	7410
USGS	5270700	11/5/1999	7400
USGS	5270700	11/6/1999	6980
USGS	5270700	11/7/1999	7050
USGS	5270700	11/8/1999	7040

USGS	5270700	11/9/1999	7100	
USGS	5270700	11/10/1999	7060	
USGS	5270700	11/11/1999	6920	
USGS	5270700	11/12/1999	6790	
USGS	5270700	11/13/1999	6950	
USGS	5270700	11/14/1999	6970	
USGS	5270700	11/15/1999	6670	
USGS	5270700	11/16/1999	6550	
USGS	5270700	11/17/1999	6360	
USGS	5270700	11/18/1999	6960	
USGS	5270700	11/19/1999	6680	
USGS	5270700	11/20/1999	6520	
USGS	5270700	11/21/1999	6790	
USGS	5270700	11/22/1999	6810	
USGS	5270700	11/23/1999	6980	
USGS	5270700	11/24/1999	6690	
USGS	5270700	11/25/1999	6660	
USGS	5270700	11/26/1999	6720	
USGS	5270700	11/27/1999	6810	
USGS	5270700	11/28/1999	6670	
USGS	5270700	11/29/1999	6510	
USGS	5270700	11/30/1999	6280	
USGS	5270700	12/1/1999	6220	
USGS	5270700	12/2/1999	6650	
USGS	5270700	12/3/1999	6790	
USGS	5270700	12/4/1999	6690	
USGS	5270700	12/5/1999	6540	
USGS	5270700	12/6/1999	6440	
USGS	5270700	12/7/1999	6280	
USGS	5270700	12/8/1999	6210	
USGS	5270700	12/9/1999	5860	
USGS	5270700	12/10/1999	5890	
USGS	5270700	12/11/1999	6350	
USGS	5270700	12/12/1999	5700	
USGS	5270700	12/13/1999	5390	
USGS	5270700	12/14/1999	5650	
USGS	5270700	12/15/1999	5700	
USGS	5270700	12/16/1999	4770	
USGS	5270700	12/17/1999	4520	
USGS	5270700	12/18/1999	4200	
USGS	5270700	12/19/1999	3530	
USGS	5270700	12/20/1999	3200	e
USGS	5270700	12/21/1999	3000	e
USGS	5270700	12/22/1999	2900	e
USGS	5270700	12/23/1999	3300	e
USGS	5270700	12/24/1999	4100	e
USGS	5270700	12/25/1999	4400	e
USGS	5270700	12/26/1999	4600	e
USGS	5270700	12/27/1999	4700	e
USGS	5270700	12/28/1999	4750	e
USGS	5270700	12/29/1999	4750	e
USGS	5270700	12/30/1999	4750	e
USGS	5270700	12/31/1999	4750	e
USGS	5270700	1/1/2000	4750	e
USGS	5270700	1/2/2000	4800	e
USGS	5270700	1/3/2000	4800	e
USGS	5270700	1/4/2000	4750	e
USGS	5270700	1/5/2000	4750	e

USGS	5270700	1/6/2000	4800 e
USGS	5270700	1/7/2000	4800 e
USGS	5270700	1/8/2000	4850 e
USGS	5270700	1/9/2000	4850 e
USGS	5270700	1/10/2000	4850 e
USGS	5270700	1/11/2000	4800 e
USGS	5270700	1/12/2000	4800 e
USGS	5270700	1/13/2000	4800 e
USGS	5270700	1/14/2000	4800 e
USGS	5270700	1/15/2000	4800 e
USGS	5270700	1/16/2000	4800 e
USGS	5270700	1/17/2000	4700 e
USGS	5270700	1/18/2000	4600 e
USGS	5270700	1/19/2000	4500 e
USGS	5270700	1/20/2000	4400 e
USGS	5270700	1/21/2000	4200 e
USGS	5270700	1/22/2000	4200 e
USGS	5270700	1/23/2000	4200 e
USGS	5270700	1/24/2000	4100 e
USGS	5270700	1/25/2000	4100 e
USGS	5270700	1/26/2000	4200 e
USGS	5270700	1/27/2000	4200 e
USGS	5270700	1/28/2000	4200 e
USGS	5270700	1/29/2000	4200 e
USGS	5270700	1/30/2000	4200 e
USGS	5270700	1/31/2000	4200 e
USGS	5270700	2/1/2000	4200 e
USGS	5270700	2/2/2000	4200 e
USGS	5270700	2/3/2000	4100 e
USGS	5270700	2/4/2000	4000 e
USGS	5270700	2/5/2000	3900 e
USGS	5270700	2/6/2000	3800 e
USGS	5270700	2/7/2000	3700 e
USGS	5270700	2/8/2000	3700 e
USGS	5270700	2/9/2000	3700 e
USGS	5270700	2/10/2000	3700 e
USGS	5270700	2/11/2000	3700 e
USGS	5270700	2/12/2000	3700 e
USGS	5270700	2/13/2000	3600 e
USGS	5270700	2/14/2000	3600 e
USGS	5270700	2/15/2000	3600 e
USGS	5270700	2/16/2000	3600 e
USGS	5270700	2/17/2000	3600 e
USGS	5270700	2/18/2000	3600 e
USGS	5270700	2/19/2000	3600 e
USGS	5270700	2/20/2000	3600 e
USGS	5270700	2/21/2000	3700 e
USGS	5270700	2/22/2000	3900 e
USGS	5270700	2/23/2000	4200 e
USGS	5270700	2/24/2000	4310
USGS	5270700	2/25/2000	4890
USGS	5270700	2/26/2000	7310
USGS	5270700	2/27/2000	8290
USGS	5270700	2/28/2000	8060
USGS	5270700	2/29/2000	8800
USGS	5270700	3/1/2000	8910
USGS	5270700	3/2/2000	9040
USGS	5270700	3/3/2000	9230

USGS	5270700	3/4/2000	9950
USGS	5270700	3/5/2000	9490
USGS	5270700	3/6/2000	9720
USGS	5270700	3/7/2000	9190
USGS	5270700	3/8/2000	9110
USGS	5270700	3/9/2000	10000
USGS	5270700	3/10/2000	10300
USGS	5270700	3/11/2000	10400
USGS	5270700	3/12/2000	10500
USGS	5270700	3/13/2000	9300
USGS	5270700	3/14/2000	8170
USGS	5270700	3/15/2000	8290
USGS	5270700	3/16/2000	7880
USGS	5270700	3/17/2000	7180
USGS	5270700	3/18/2000	6320
USGS	5270700	3/19/2000	6460
USGS	5270700	3/20/2000	6600
USGS	5270700	3/21/2000	6400
USGS	5270700	3/22/2000	6160
USGS	5270700	3/23/2000	6150
USGS	5270700	3/24/2000	6380
USGS	5270700	3/25/2000	6700
USGS	5270700	3/26/2000	7520
USGS	5270700	3/27/2000	7330
USGS	5270700	3/28/2000	7960
USGS	5270700	3/29/2000	7510
USGS	5270700	3/30/2000	7330
USGS	5270700	3/31/2000	6580
USGS	5270700	4/1/2000	6670
USGS	5270700	4/2/2000	6890
USGS	5270700	4/3/2000	6540
USGS	5270700	4/4/2000	6340
USGS	5270700	4/5/2000	6490
USGS	5270700	4/6/2000	6050
USGS	5270700	4/7/2000	6260
USGS	5270700	4/8/2000	6530
USGS	5270700	4/9/2000	7110
USGS	5270700	4/10/2000	6620
USGS	5270700	4/11/2000	6450
USGS	5270700	4/12/2000	6420
USGS	5270700	4/13/2000	6600
USGS	5270700	4/14/2000	6680
USGS	5270700	4/15/2000	6520
USGS	5270700	4/16/2000	5750
USGS	5270700	4/17/2000	5970
USGS	5270700	4/18/2000	5340
USGS	5270700	4/19/2000	5840
USGS	5270700	4/20/2000	5720
USGS	5270700	4/21/2000	5800
USGS	5270700	4/22/2000	5860
USGS	5270700	4/23/2000	5860
USGS	5270700	4/24/2000	5930
USGS	5270700	4/25/2000	5820
USGS	5270700	4/26/2000	5860
USGS	5270700	4/27/2000	5900
USGS	5270700	4/28/2000	5690
USGS	5270700	4/29/2000	5030
USGS	5270700	4/30/2000	5480

USGS	5270700	5/1/2000	5360
USGS	5270700	5/2/2000	5200
USGS	5270700	5/3/2000	5530
USGS	5270700	5/4/2000	5120
USGS	5270700	5/5/2000	5240
USGS	5270700	5/6/2000	5190
USGS	5270700	5/7/2000	5240
USGS	5270700	5/8/2000	5830
USGS	5270700	5/9/2000	6650
USGS	5270700	5/10/2000	7960
USGS	5270700	5/11/2000	9420
USGS	5270700	5/12/2000	10000
USGS	5270700	5/13/2000	10600
USGS	5270700	5/14/2000	10600
USGS	5270700	5/15/2000	10900
USGS	5270700	5/16/2000	10800
USGS	5270700	5/17/2000	10800
USGS	5270700	5/18/2000	9730
USGS	5270700	5/19/2000	9130
USGS	5270700	5/20/2000	8740
USGS	5270700	5/21/2000	8510
USGS	5270700	5/22/2000	7850
USGS	5270700	5/23/2000	7230
USGS	5270700	5/24/2000	6730
USGS	5270700	5/25/2000	6530
USGS	5270700	5/26/2000	6180
USGS	5270700	5/27/2000	5910
USGS	5270700	5/28/2000	6100
USGS	5270700	5/29/2000	5750
USGS	5270700	5/30/2000	5810
USGS	5270700	5/31/2000	5530
USGS	5270700	6/1/2000	5570
USGS	5270700	6/2/2000	5560
USGS	5270700	6/3/2000	5290
USGS	5270700	6/4/2000	5490
USGS	5270700	6/5/2000	5400
USGS	5270700	6/6/2000	5050
USGS	5270700	6/7/2000	5200
USGS	5270700	6/8/2000	5100
USGS	5270700	6/9/2000	4670
USGS	5270700	6/10/2000	4250
USGS	5270700	6/11/2000	3670
USGS	5270700	6/12/2000	3790
USGS	5270700	6/13/2000	3700
USGS	5270700	6/14/2000	3810
USGS	5270700	6/15/2000	4680
USGS	5270700	6/16/2000	4830
USGS	5270700	6/17/2000	5350
USGS	5270700	6/18/2000	5890
USGS	5270700	6/19/2000	6260
USGS	5270700	6/20/2000	7010
USGS	5270700	6/21/2000	7070
USGS	5270700	6/22/2000	7320
USGS	5270700	6/23/2000	7340
USGS	5270700	6/24/2000	7370
USGS	5270700	6/25/2000	7380
USGS	5270700	6/26/2000	7390
USGS	5270700	6/27/2000	7750

USGS	5270700	6/28/2000	7690
USGS	5270700	6/29/2000	7140
USGS	5270700	6/30/2000	6780
USGS	5270700	7/1/2000	6240
USGS	5270700	7/2/2000	6540
USGS	5270700	7/3/2000	6000
USGS	5270700	7/4/2000	5730
USGS	5270700	7/5/2000	5890
USGS	5270700	7/6/2000	5910
USGS	5270700	7/7/2000	5330
USGS	5270700	7/8/2000	5940
USGS	5270700	7/9/2000	7840
USGS	5270700	7/10/2000	8740
USGS	5270700	7/11/2000	8180
USGS	5270700	7/12/2000	8080
USGS	5270700	7/13/2000	8040
USGS	5270700	7/14/2000	7490
USGS	5270700	7/15/2000	7580
USGS	5270700	7/16/2000	7430
USGS	5270700	7/17/2000	6970
USGS	5270700	7/18/2000	6610
USGS	5270700	7/19/2000	6340
USGS	5270700	7/20/2000	6060
USGS	5270700	7/21/2000	5630
USGS	5270700	7/22/2000	5220
USGS	5270700	7/23/2000	4720
USGS	5270700	7/24/2000	4600
USGS	5270700	7/25/2000	4720
USGS	5270700	7/26/2000	4720
USGS	5270700	7/27/2000	4700
USGS	5270700	7/28/2000	4320
USGS	5270700	7/29/2000	4250
USGS	5270700	7/30/2000	4080
USGS	5270700	7/31/2000	3950
USGS	5270700	8/1/2000	4110
USGS	5270700	8/2/2000	3870
USGS	5270700	8/3/2000	3450
USGS	5270700	8/4/2000	3370
USGS	5270700	8/5/2000	3270
USGS	5270700	8/6/2000	3460
USGS	5270700	8/7/2000	3120
USGS	5270700	8/8/2000	3070
USGS	5270700	8/9/2000	2980
USGS	5270700	8/10/2000	2790
USGS	5270700	8/11/2000	2510
USGS	5270700	8/12/2000	2700
USGS	5270700	8/13/2000	2580
USGS	5270700	8/14/2000	2620
USGS	5270700	8/15/2000	2540
USGS	5270700	8/16/2000	2300
USGS	5270700	8/17/2000	2880
USGS	5270700	8/18/2000	3170
USGS	5270700	8/19/2000	3480
USGS	5270700	8/20/2000	3640
USGS	5270700	8/21/2000	3800
USGS	5270700	8/22/2000	3860
USGS	5270700	8/23/2000	4160
USGS	5270700	8/24/2000	3810

USGS	5270700	8/25/2000	3260
USGS	5270700	8/26/2000	3780
USGS	5270700	8/27/2000	3160
USGS	5270700	8/28/2000	2740
USGS	5270700	8/29/2000	3060
USGS	5270700	8/30/2000	2460
USGS	5270700	8/31/2000	3360
USGS	5270700	9/1/2000	2880
USGS	5270700	9/2/2000	2870
USGS	5270700	9/3/2000	2590
USGS	5270700	9/4/2000	3000
USGS	5270700	9/5/2000	2810
USGS	5270700	9/6/2000	2940
USGS	5270700	9/7/2000	3070
USGS	5270700	9/8/2000	3070
USGS	5270700	9/9/2000	2940
USGS	5270700	9/10/2000	3870
USGS	5270700	9/11/2000	3620
USGS	5270700	9/12/2000	2150
USGS	5270700	9/13/2000	3460
USGS	5270700	9/14/2000	2990
USGS	5270700	9/15/2000	3280
USGS	5270700	9/16/2000	3190
USGS	5270700	9/17/2000	2900
USGS	5270700	9/18/2000	2900
USGS	5270700	9/19/2000	3110
USGS	5270700	9/20/2000	3180
USGS	5270700	9/21/2000	2800
USGS	5270700	9/22/2000	2510
USGS	5270700	9/23/2000	3210
USGS	5270700	9/24/2000	2850
USGS	5270700	9/25/2000	2920
USGS	5270700	9/26/2000	2980
USGS	5270700	9/27/2000	3130
USGS	5270700	9/28/2000	3010
USGS	5270700	9/29/2000	2830
USGS	5270700	9/30/2000	2890
USGS	5270700	10/1/2000	3250
USGS	5270700	10/2/2000	3030
USGS	5270700	10/3/2000	2710
USGS	5270700	10/4/2000	3150
USGS	5270700	10/5/2000	3120
USGS	5270700	10/6/2000	3330
USGS	5270700	10/7/2000	3390
USGS	5270700	10/8/2000	3320
USGS	5270700	10/9/2000	3290
USGS	5270700	10/10/2000	3220
USGS	5270700	10/11/2000	3350
USGS	5270700	10/12/2000	3360
USGS	5270700	10/13/2000	3400
USGS	5270700	10/14/2000	3560
USGS	5270700	10/15/2000	3490
USGS	5270700	10/16/2000	3360
USGS	5270700	10/17/2000	3340
USGS	5270700	10/18/2000	3830
USGS	5270700	10/19/2000	4030
USGS	5270700	10/20/2000	4380
USGS	5270700	10/21/2000	4260

USGS	5270700	10/22/2000	4280	
USGS	5270700	10/23/2000	4160	
USGS	5270700	10/24/2000	4220	
USGS	5270700	10/25/2000	4380	
USGS	5270700	10/26/2000	4380	
USGS	5270700	10/27/2000	4620	
USGS	5270700	10/28/2000	4710	
USGS	5270700	10/29/2000	4080	
USGS	5270700	10/30/2000	5440	
USGS	5270700	10/31/2000	5350	
USGS	5270700	11/1/2000	6330	
USGS	5270700	11/2/2000	6340	
USGS	5270700	11/3/2000	6930	
USGS	5270700	11/4/2000	7180	
USGS	5270700	11/5/2000	7730	
USGS	5270700	11/6/2000	8880	
USGS	5270700	11/7/2000	9280	
USGS	5270700	11/8/2000	10300	
USGS	5270700	11/9/2000	10800	
USGS	5270700	11/10/2000	11500	
USGS	5270700	11/11/2000	11300	
USGS	5270700	11/12/2000	11600	
USGS	5270700	11/13/2000	11700	
USGS	5270700	11/14/2000	11700	
USGS	5270700	11/15/2000	12000	
USGS	5270700	11/16/2000	11900	
USGS	5270700	11/17/2000	11600	
USGS	5270700	11/18/2000	11300	
USGS	5270700	11/19/2000	11000	
USGS	5270700	11/20/2000	10300	
USGS	5270700	11/21/2000	7960	
USGS	5270700	11/22/2000	7410	
USGS	5270700	11/23/2000	7100	
USGS	5270700	11/24/2000	7710	
USGS	5270700	11/25/2000	8370	
USGS	5270700	11/26/2000	8320	
USGS	5270700	11/27/2000	8110	
USGS	5270700	11/28/2000	7750	
USGS	5270700	11/29/2000	8370	
USGS	5270700	11/30/2000	8490	
USGS	5270700	12/1/2000	8100	
USGS	5270700	12/2/2000	6660	
USGS	5270700	12/3/2000	6550	
USGS	5270700	12/4/2000	6210	
USGS	5270700	12/5/2000	5160	
USGS	5270700	12/6/2000	4680	
USGS	5270700	12/7/2000	4710	
USGS	5270700	12/8/2000	5370	
USGS	5270700	12/9/2000	4940	
USGS	5270700	12/10/2000	4690	e
USGS	5270700	12/11/2000	3910	e
USGS	5270700	12/12/2000	4420	e
USGS	5270700	12/13/2000	4890	e
USGS	5270700	12/14/2000	4960	e
USGS	5270700	12/15/2000	5070	e
USGS	5270700	12/16/2000	5140	e
USGS	5270700	12/17/2000	5290	e
USGS	5270700	12/18/2000	5340	e

USGS	5270700	12/19/2000	5380 e
USGS	5270700	12/20/2000	5330 e
USGS	5270700	12/21/2000	5250 e
USGS	5270700	12/22/2000	5220 e
USGS	5270700	12/23/2000	5120 e
USGS	5270700	12/24/2000	5050 e
USGS	5270700	12/25/2000	4990 e
USGS	5270700	12/26/2000	4970 e
USGS	5270700	12/27/2000	4920 e
USGS	5270700	12/28/2000	4910 e
USGS	5270700	12/29/2000	4920 e
USGS	5270700	12/30/2000	4920 e
USGS	5270700	12/31/2000	4930 e
USGS	5270700	1/1/2001	4940 e
USGS	5270700	1/2/2001	4940 e
USGS	5270700	1/3/2001	4980 e
USGS	5270700	1/4/2001	5010 e
USGS	5270700	1/5/2001	5060 e
USGS	5270700	1/6/2001	5070 e
USGS	5270700	1/7/2001	5080 e
USGS	5270700	1/8/2001	5030 e
USGS	5270700	1/9/2001	4990 e
USGS	5270700	1/10/2001	4980 e
USGS	5270700	1/11/2001	4970 e
USGS	5270700	1/12/2001	4980 e
USGS	5270700	1/13/2001	5030 e
USGS	5270700	1/14/2001	5070 e
USGS	5270700	1/15/2001	5060 e
USGS	5270700	1/16/2001	5030 e
USGS	5270700	1/17/2001	4960 e
USGS	5270700	1/18/2001	4910 e
USGS	5270700	1/19/2001	4850 e
USGS	5270700	1/20/2001	4780 e
USGS	5270700	1/21/2001	4740 e
USGS	5270700	1/22/2001	4690 e
USGS	5270700	1/23/2001	4670 e
USGS	5270700	1/24/2001	4650 e
USGS	5270700	1/25/2001	4640 e
USGS	5270700	1/26/2001	4620 e
USGS	5270700	1/27/2001	4610 e
USGS	5270700	1/28/2001	4590 e
USGS	5270700	1/29/2001	4570 e
USGS	5270700	1/30/2001	4550 e
USGS	5270700	1/31/2001	4530 e
USGS	5270700	2/1/2001	4520 e
USGS	5270700	2/2/2001	4510 e
USGS	5270700	2/3/2001	4480 e
USGS	5270700	2/4/2001	4470 e
USGS	5270700	2/5/2001	4460 e
USGS	5270700	2/6/2001	4460 e
USGS	5270700	2/7/2001	4460 e
USGS	5270700	2/8/2001	4460 e
USGS	5270700	2/9/2001	4450 e
USGS	5270700	2/10/2001	4450 e
USGS	5270700	2/11/2001	4450 e
USGS	5270700	2/12/2001	4450 e
USGS	5270700	2/13/2001	4450 e
USGS	5270700	2/14/2001	4470 e

USGS	5270700	2/15/2001	4470 e
USGS	5270700	2/16/2001	4470 e
USGS	5270700	2/17/2001	4470 e
USGS	5270700	2/18/2001	4470 e
USGS	5270700	2/19/2001	4450 e
USGS	5270700	2/20/2001	4440 e
USGS	5270700	2/21/2001	4420 e
USGS	5270700	2/22/2001	4400 e
USGS	5270700	2/23/2001	4400 e
USGS	5270700	2/24/2001	4390 e
USGS	5270700	2/25/2001	4370 e
USGS	5270700	2/26/2001	4370 e
USGS	5270700	2/27/2001	4370 e
USGS	5270700	2/28/2001	4350 e
USGS	5270700	3/1/2001	4350 e
USGS	5270700	3/2/2001	4350 e
USGS	5270700	3/3/2001	4390 e
USGS	5270700	3/4/2001	4360 e
USGS	5270700	3/5/2001	4360 e
USGS	5270700	3/6/2001	4360 e
USGS	5270700	3/7/2001	4360 e
USGS	5270700	3/8/2001	4360 e
USGS	5270700	3/9/2001	4360 e
USGS	5270700	3/10/2001	4400 e
USGS	5270700	3/11/2001	4430 e
USGS	5270700	3/12/2001	4420 e
USGS	5270700	3/13/2001	4420 e
USGS	5270700	3/14/2001	4440 e
USGS	5270700	3/15/2001	4450 e
USGS	5270700	3/16/2001	4640 e
USGS	5270700	3/17/2001	4730 e
USGS	5270700	3/18/2001	4830 e
USGS	5270700	3/19/2001	4950 e
USGS	5270700	3/20/2001	5050 e
USGS	5270700	3/21/2001	5080 e
USGS	5270700	3/22/2001	5170 e
USGS	5270700	3/23/2001	5210 e
USGS	5270700	3/24/2001	5280 e
USGS	5270700	3/25/2001	5350 e
USGS	5270700	3/26/2001	5410 e
USGS	5270700	3/27/2001	5570 e
USGS	5270700	3/28/2001	5630 e
USGS	5270700	3/29/2001	5720 e
USGS	5270700	3/30/2001	5850 e
USGS	5270700	3/31/2001	5930 e
USGS	5270700	4/1/2001	6080 e
USGS	5270700	4/2/2001	6330 e
USGS	5270700	4/3/2001	7290 e
USGS	5270700	4/4/2001	7700 e
USGS	5270700	4/5/2001	8990 e
USGS	5270700	4/6/2001	10500 e
USGS	5270700	4/7/2001	12500 e
USGS	5270700	4/8/2001	18000 e
USGS	5270700	4/9/2001	27000 e
USGS	5270700	4/10/2001	39000 e
USGS	5270700	4/11/2001	42000 e
USGS	5270700	4/12/2001	44000 e
USGS	5270700	4/13/2001	43000 e

USGS	5270700	4/14/2001	42000 e
USGS	5270700	4/15/2001	40000 e
USGS	5270700	4/16/2001	38000 e
USGS	5270700	4/17/2001	37000 e
USGS	5270700	4/18/2001	35500 e
USGS	5270700	4/19/2001	34400
USGS	5270700	4/20/2001	33100
USGS	5270700	4/21/2001	32200
USGS	5270700	4/22/2001	31700
USGS	5270700	4/23/2001	35800
USGS	5270700	4/24/2001	39000
USGS	5270700	4/25/2001	39100
USGS	5270700	4/26/2001	38800
USGS	5270700	4/27/2001	37900
USGS	5270700	4/28/2001	36200
USGS	5270700	4/29/2001	34700
USGS	5270700	4/30/2001	33600
USGS	5270700	5/1/2001	32700
USGS	5270700	5/2/2001	31200
USGS	5270700	5/3/2001	30100
USGS	5270700	5/4/2001	29000
USGS	5270700	5/5/2001	27700
USGS	5270700	5/6/2001	26800
USGS	5270700	5/7/2001	26200
USGS	5270700	5/8/2001	24800
USGS	5270700	5/9/2001	24500
USGS	5270700	5/10/2001	23900
USGS	5270700	5/11/2001	23200
USGS	5270700	5/12/2001	22100
USGS	5270700	5/13/2001	21400
USGS	5270700	5/14/2001	20800
USGS	5270700	5/15/2001	20100
USGS	5270700	5/16/2001	19100
USGS	5270700	5/17/2001	18300
USGS	5270700	5/18/2001	17600
USGS	5270700	5/19/2001	16300
USGS	5270700	5/20/2001	16400
USGS	5270700	5/21/2001	17100
USGS	5270700	5/22/2001	17200
USGS	5270700	5/23/2001	16000
USGS	5270700	5/24/2001	18100
USGS	5270700	5/25/2001	19200
USGS	5270700	5/26/2001	20600
USGS	5270700	5/27/2001	20600
USGS	5270700	5/28/2001	20900
USGS	5270700	5/29/2001	20700
USGS	5270700	5/30/2001	20300
USGS	5270700	5/31/2001	19800
USGS	5270700	6/1/2001	18900
USGS	5270700	6/2/2001	18500
USGS	5270700	6/3/2001	17800
USGS	5270700	6/4/2001	17400
USGS	5270700	6/5/2001	16500
USGS	5270700	6/6/2001	16200
USGS	5270700	6/7/2001	15300
USGS	5270700	6/8/2001	14500
USGS	5270700	6/9/2001	13900
USGS	5270700	6/10/2001	15100

USGS	5270700	6/11/2001	14300	
USGS	5270700	6/12/2001	15200	
USGS	5270700	6/13/2001	15200	
USGS	5270700	6/14/2001	18400	
USGS	5270700	6/15/2001	23500	
USGS	5270700	6/16/2001	25900	
USGS	5270700	6/17/2001	28400	
USGS	5270700	6/18/2001	29300	
USGS	5270700	6/19/2001	30500	
USGS	5270700	6/20/2001	30300	
USGS	5270700	6/21/2001	29200	
USGS	5270700	6/22/2001	28200	
USGS	5270700	6/23/2001	26200	
USGS	5270700	6/24/2001	24300	
USGS	5270700	6/25/2001	22200	
USGS	5270700	6/26/2001	20600	
USGS	5270700	6/27/2001	18100	
USGS	5270700	6/28/2001	16600	
USGS	5270700	6/29/2001	15200	
USGS	5270700	6/30/2001	13700	
USGS	5270700	7/1/2001	12600	
USGS	5270700	7/2/2001	11400	
USGS	5270700	7/3/2001	10800	
USGS	5270700	7/4/2001	10300	
USGS	5270700	7/5/2001	9360	
USGS	5270700	7/6/2001	8900	
USGS	5270700	7/7/2001	8640	
USGS	5270700	7/8/2001	8570	
USGS	5270700	7/9/2001	7870	
USGS	5270700	7/10/2001	6970	
USGS	5270700	7/11/2001	6000	
USGS	5270700	7/12/2001	6020	
USGS	5270700	7/13/2001	5790	
USGS	5270700	7/14/2001	5870	
USGS	5270700	7/15/2001	5420	
USGS	5270700	7/16/2001	5870	
USGS	5270700	7/17/2001	6460	
USGS	5270700	7/18/2001	5050	
USGS	5270700	7/19/2001	4990	
USGS	5270700	7/20/2001	5700	
USGS	5270700	7/21/2001	5600	
USGS	5270700	7/22/2001	5660	
USGS	5270700	7/23/2001	6060	
USGS	5270700	7/24/2001	5480	
USGS	5270700	7/25/2001	5670	
USGS	5270700	7/26/2001	4900	
USGS	5270700	7/27/2001	5140	
USGS	5270700	7/28/2001	5820	
USGS	5270700	7/29/2001	5510	
USGS	5270700	7/30/2001	5220	
USGS	5270700	7/31/2001	5050	
USGS	5270700	8/1/2001	5390	
USGS	5270700	8/2/2001	5160	e
USGS	5270700	8/3/2001	4550	
USGS	5270700	8/4/2001	4990	
USGS	5270700	8/5/2001	4570	
USGS	5270700	8/6/2001	4760	
USGS	5270700	8/7/2001	4620	

USGS	5270700	8/8/2001	4850	
USGS	5270700	8/9/2001	4460	
USGS	5270700	8/10/2001	4360	
USGS	5270700	8/11/2001	4170	
USGS	5270700	8/12/2001	4350	
USGS	5270700	8/13/2001	4260	
USGS	5270700	8/14/2001	4210	
USGS	5270700	8/15/2001	4270	
USGS	5270700	8/16/2001	4670	
USGS	5270700	8/17/2001	4380	
USGS	5270700	8/18/2001	4500	
USGS	5270700	8/19/2001	4160	
USGS	5270700	8/20/2001	4300	
USGS	5270700	8/21/2001	4420	
USGS	5270700	8/22/2001	4490 e	
USGS	5270700	8/23/2001	4360	1
USGS	5270700	8/24/2001	4290	
USGS	5270700	8/25/2001	4090	
USGS	5270700	8/26/2001	3940	
USGS	5270700	8/27/2001	3920	
USGS	5270700	8/28/2001	3660	
USGS	5270700	8/29/2001	3890	
USGS	5270700	8/30/2001	4460	1
USGS	5270700	8/31/2001	3680	
USGS	5270700	9/1/2001	3750	
USGS	5270700	9/2/2001	3840	
USGS	5270700	9/3/2001	4020	
USGS	5270700	9/4/2001	3620	
USGS	5270700	9/5/2001	3550	
USGS	5270700	9/6/2001	3460	
USGS	5270700	9/7/2001	4250	
USGS	5270700	9/8/2001	4280	
USGS	5270700	9/9/2001	3650	
USGS	5270700	9/10/2001	3800	
USGS	5270700	9/11/2001	3600	
USGS	5270700	9/12/2001	3500	
USGS	5270700	9/13/2001	3680	
USGS	5270700	9/14/2001	3280	
USGS	5270700	9/15/2001	3380	
USGS	5270700	9/16/2001	3610	
USGS	5270700	9/17/2001	3810	
USGS	5270700	9/18/2001	3640	
USGS	5270700	9/19/2001	3690	
USGS	5270700	9/20/2001	4330	
USGS	5270700	9/21/2001	3840	
USGS	5270700	9/22/2001	3980	
USGS	5270700	9/23/2001	4260	
USGS	5270700	9/24/2001	3690	
USGS	5270700	9/25/2001	3670	
USGS	5270700	9/26/2001	3750	
USGS	5270700	9/27/2001	4250	
USGS	5270700	9/28/2001	4130	
USGS	5270700	9/29/2001	3680	
USGS	5270700	9/30/2001	4110	
USGS	5270700	10/1/2001	4080	1
USGS	5270700	10/2/2001	4000 e	
USGS	5270700	10/3/2001	3970 e	
USGS	5270700	10/4/2001	3530	

USGS	5270700	10/5/2001	3630
USGS	5270700	10/6/2001	3300
USGS	5270700	10/7/2001	3270
USGS	5270700	10/8/2001	3770
USGS	5270700	10/9/2001	3720
USGS	5270700	10/10/2001	3810
USGS	5270700	10/11/2001	4040
USGS	5270700	10/12/2001	4290
USGS	5270700	10/13/2001	4140
USGS	5270700	10/14/2001	4890
USGS	5270700	10/15/2001	5070
USGS	5270700	10/16/2001	5380
USGS	5270700	10/17/2001	5350
USGS	5270700	10/18/2001	5840
USGS	5270700	10/19/2001	5530
USGS	5270700	10/20/2001	5520
USGS	5270700	10/21/2001	5540
USGS	5270700	10/22/2001	5350
USGS	5270700	10/23/2001	5670
USGS	5270700	10/24/2001	6190
USGS	5270700	10/25/2001	5910
USGS	5270700	10/26/2001	5160
USGS	5270700	10/27/2001	5130
USGS	5270700	10/28/2001	5690
USGS	5270700	10/29/2001	5570
USGS	5270700	10/30/2001	6270
USGS	5270700	10/31/2001	5540
USGS	5270700	11/1/2001	5570
USGS	5270700	11/2/2001	5430
USGS	5270700	11/3/2001	5110
USGS	5270700	11/4/2001	5420
USGS	5270700	11/5/2001	5110
USGS	5270700	11/6/2001	5260
USGS	5270700	11/7/2001	5280
USGS	5270700	11/8/2001	5060
USGS	5270700	11/9/2001	4440
USGS	5270700	11/10/2001	4820
USGS	5270700	11/11/2001	4850
USGS	5270700	11/12/2001	4920
USGS	5270700	11/13/2001	5680
USGS	5270700	11/14/2001	5370
USGS	5270700	11/15/2001	4820
USGS	5270700	11/16/2001	5100
USGS	5270700	11/17/2001	4780
USGS	5270700	11/18/2001	5170
USGS	5270700	11/19/2001	4690
USGS	5270700	11/20/2001	4360
USGS	5270700	11/21/2001	4900
USGS	5270700	11/22/2001	4660
USGS	5270700	11/23/2001	4550
USGS	5270700	11/24/2001	5010
USGS	5270700	11/25/2001	5080
USGS	5270700	11/26/2001	5450
USGS	5270700	11/27/2001	5830
USGS	5270700	11/28/2001	5510
USGS	5270700	11/29/2001	5110
USGS	5270700	11/30/2001	5260
USGS	5270700	12/1/2001	5560

USGS	5270700	12/2/2001	5960
USGS	5270700	12/3/2001	6440
USGS	5270700	12/4/2001	5800
USGS	5270700	12/5/2001	6380
USGS	5270700	12/6/2001	6450
USGS	5270700	12/7/2001	6560
USGS	5270700	12/8/2001	6230
USGS	5270700	12/9/2001	5600
USGS	5270700	12/10/2001	6100
USGS	5270700	12/11/2001	6290
USGS	5270700	12/12/2001	6470
USGS	5270700	12/13/2001	6150
USGS	5270700	12/14/2001	5710
USGS	5270700	12/15/2001	6030
USGS	5270700	12/16/2001	6070
USGS	5270700	12/17/2001	6730
USGS	5270700	12/18/2001	7210
USGS	5270700	12/19/2001	6020
USGS	5270700	12/20/2001	5170
USGS	5270700	12/21/2001	4170 e
USGS	5270700	12/22/2001	4160 e
USGS	5270700	12/23/2001	4090 e
USGS	5270700	12/24/2001	3710 e
USGS	5270700	12/25/2001	3610 e
USGS	5270700	12/26/2001	3720 e
USGS	5270700	12/27/2001	3790 e
USGS	5270700	12/28/2001	3920 e
USGS	5270700	12/29/2001	4040 e
USGS	5270700	12/30/2001	4200 e
USGS	5270700	12/31/2001	4360 e
USGS	5270700	1/1/2002	4440 e
USGS	5270700	1/2/2002	4520 e
USGS	5270700	1/3/2002	4600 e
USGS	5270700	1/4/2002	4660 e
USGS	5270700	1/5/2002	4770 e
USGS	5270700	1/6/2002	4980 e
USGS	5270700	1/7/2002	5100 e
USGS	5270700	1/8/2002	5160 e
USGS	5270700	1/9/2002	5150 e
USGS	5270700	1/10/2002	5180 e
USGS	5270700	1/11/2002	5170 e
USGS	5270700	1/12/2002	5160 e
USGS	5270700	1/13/2002	5190 e
USGS	5270700	1/14/2002	5200 e
USGS	5270700	1/15/2002	5210 e
USGS	5270700	1/16/2002	5050 e
USGS	5270700	1/17/2002	4340 e
USGS	5270700	1/18/2002	4140 e
USGS	5270700	1/19/2002	3970 e
USGS	5270700	1/20/2002	4030 e
USGS	5270700	1/21/2002	4000 e
USGS	5270700	1/22/2002	4010 e
USGS	5270700	1/23/2002	4010 e
USGS	5270700	1/24/2002	4010 e
USGS	5270700	1/25/2002	4000 e
USGS	5270700	1/26/2002	3970 e
USGS	5270700	1/27/2002	3920 e
USGS	5270700	1/28/2002	3890 e

USGS	5270700	1/29/2002	3850 e
USGS	5270700	1/30/2002	3810 e
USGS	5270700	1/31/2002	3790 e
USGS	5270700	2/1/2002	3750 e
USGS	5270700	2/2/2002	3720 e
USGS	5270700	2/3/2002	3680 e
USGS	5270700	2/4/2002	3660 e
USGS	5270700	2/5/2002	3640 e
USGS	5270700	2/6/2002	3640 e
USGS	5270700	2/7/2002	3620 e
USGS	5270700	2/8/2002	3620 e
USGS	5270700	2/9/2002	3610 e
USGS	5270700	2/10/2002	3610 e
USGS	5270700	2/11/2002	3600 e
USGS	5270700	2/12/2002	3600 e
USGS	5270700	2/13/2002	3600 e
USGS	5270700	2/14/2002	3600 e
USGS	5270700	2/15/2002	3600 e
USGS	5270700	2/16/2002	3590 e
USGS	5270700	2/17/2002	3590 e
USGS	5270700	2/18/2002	3610 e
USGS	5270700	2/19/2002	3690 e
USGS	5270700	2/20/2002	3820 e
USGS	5270700	2/21/2002	3870 e
USGS	5270700	2/22/2002	3880 e
USGS	5270700	2/23/2002	3910 e
USGS	5270700	2/24/2002	3950 e
USGS	5270700	2/25/2002	4050 e
USGS	5270700	2/26/2002	3900 e
USGS	5270700	2/27/2002	3790 e
USGS	5270700	2/28/2002	3730 e
USGS	5270700	3/1/2002	3670 e
USGS	5270700	3/2/2002	3590 e
USGS	5270700	3/3/2002	3540 e
USGS	5270700	3/4/2002	3480 e
USGS	5270700	3/5/2002	3420 e
USGS	5270700	3/6/2002	3360 e
USGS	5270700	3/7/2002	3310 e
USGS	5270700	3/8/2002	3350 e
USGS	5270700	3/9/2002	3390 e
USGS	5270700	3/10/2002	3390 e
USGS	5270700	3/11/2002	3400 e
USGS	5270700	3/12/2002	3430 e
USGS	5270700	3/13/2002	3440 e
USGS	5270700	3/14/2002	3420 e
USGS	5270700	3/15/2002	3370 e
USGS	5270700	3/16/2002	3320 e
USGS	5270700	3/17/2002	3300 e
USGS	5270700	3/18/2002	3220 e
USGS	5270700	3/19/2002	3300 e
USGS	5270700	3/20/2002	3330 e
USGS	5270700	3/21/2002	3290 e
USGS	5270700	3/22/2002	3240 e
USGS	5270700	3/23/2002	3350 e
USGS	5270700	3/24/2002	3270 e
USGS	5270700	3/25/2002	3230 e
USGS	5270700	3/26/2002	3140 e
USGS	5270700	3/27/2002	3200 e

USGS	5270700	3/28/2002	3500 e
USGS	5270700	3/29/2002	4630
USGS	5270700	3/30/2002	6510
USGS	5270700	3/31/2002	7900
USGS	5270700	4/1/2002	7610
USGS	5270700	4/2/2002	7450
USGS	5270700	4/3/2002	7090
USGS	5270700	4/4/2002	6780
USGS	5270700	4/5/2002	6570
USGS	5270700	4/6/2002	6370
USGS	5270700	4/7/2002	6740
USGS	5270700	4/8/2002	7290
USGS	5270700	4/9/2002	7970
USGS	5270700	4/10/2002	8840
USGS	5270700	4/11/2002	10300
USGS	5270700	4/12/2002	11700
USGS	5270700	4/13/2002	12600
USGS	5270700	4/14/2002	13400
USGS	5270700	4/15/2002	13400
USGS	5270700	4/16/2002	13500
USGS	5270700	4/17/2002	13200
USGS	5270700	4/18/2002	13100
USGS	5270700	4/19/2002	13200
USGS	5270700	4/20/2002	12700
USGS	5270700	4/21/2002	12900
USGS	5270700	4/22/2002	12200
USGS	5270700	4/23/2002	12100
USGS	5270700	4/24/2002	12100
USGS	5270700	4/25/2002	11400
USGS	5270700	4/26/2002	10400
USGS	5270700	4/27/2002	10400
USGS	5270700	4/28/2002	10100
USGS	5270700	4/29/2002	9770
USGS	5270700	4/30/2002	9340
USGS	5270700	5/1/2002	9790
USGS	5270700	5/2/2002	9050
USGS	5270700	5/3/2002	8430
USGS	5270700	5/4/2002	8620
USGS	5270700	5/5/2002	8300
USGS	5270700	5/6/2002	7950
USGS	5270700	5/7/2002	7860
USGS	5270700	5/8/2002	8650
USGS	5270700	5/9/2002	9910
USGS	5270700	5/10/2002	10000
USGS	5270700	5/11/2002	11100
USGS	5270700	5/12/2002	11500
USGS	5270700	5/13/2002	12000
USGS	5270700	5/14/2002	12300
USGS	5270700	5/15/2002	12800
USGS	5270700	5/16/2002	12900
USGS	5270700	5/17/2002	12500
USGS	5270700	5/18/2002	12200
USGS	5270700	5/19/2002	11500
USGS	5270700	5/20/2002	11100
USGS	5270700	5/21/2002	9820
USGS	5270700	5/22/2002	9410
USGS	5270700	5/23/2002	8790
USGS	5270700	5/24/2002	7810

USGS	5270700	5/25/2002	7840
USGS	5270700	5/26/2002	7550
USGS	5270700	5/27/2002	7040
USGS	5270700	5/28/2002	6600
USGS	5270700	5/29/2002	6430
USGS	5270700	5/30/2002	5620
USGS	5270700	5/31/2002	5820
USGS	5270700	6/1/2002	5980
USGS	5270700	6/2/2002	5450
USGS	5270700	6/3/2002	5360
USGS	5270700	6/4/2002	4760
USGS	5270700	6/5/2002	4630
USGS	5270700	6/6/2002	4520
USGS	5270700	6/7/2002	4670
USGS	5270700	6/8/2002	4090
USGS	5270700	6/9/2002	4290
USGS	5270700	6/10/2002	3810
USGS	5270700	6/11/2002	3710
USGS	5270700	6/12/2002	3520
USGS	5270700	6/13/2002	3470
USGS	5270700	6/14/2002	3350
USGS	5270700	6/15/2002	3330
USGS	5270700	6/16/2002	3050
USGS	5270700	6/17/2002	2900
USGS	5270700	6/18/2002	2610
USGS	5270700	6/19/2002	3500
USGS	5270700	6/20/2002	4400
USGS	5270700	6/21/2002	4220
USGS	5270700	6/22/2002	4450
USGS	5270700	6/23/2002	5190
USGS	5270700	6/24/2002	6900
USGS	5270700	6/25/2002	7180
USGS	5270700	6/26/2002	9030
USGS	5270700	6/27/2002	10900
USGS	5270700	6/28/2002	11500
USGS	5270700	6/29/2002	12000
USGS	5270700	6/30/2002	11600
USGS	5270700	7/1/2002	11300
USGS	5270700	7/2/2002	11000
USGS	5270700	7/3/2002	10500
USGS	5270700	7/4/2002	9480
USGS	5270700	7/5/2002	9640
USGS	5270700	7/6/2002	8920
USGS	5270700	7/7/2002	8460
USGS	5270700	7/8/2002	9390
USGS	5270700	7/9/2002	11400
USGS	5270700	7/10/2002	15800
USGS	5270700	7/11/2002	20000
USGS	5270700	7/12/2002	21100
USGS	5270700	7/13/2002	20000
USGS	5270700	7/14/2002	19500
USGS	5270700	7/15/2002	18700
USGS	5270700	7/16/2002	17400
USGS	5270700	7/17/2002	16500
USGS	5270700	7/18/2002	15500
USGS	5270700	7/19/2002	14500
USGS	5270700	7/20/2002	13800
USGS	5270700	7/21/2002	12800

USGS	5270700	7/22/2002	12400
USGS	5270700	7/23/2002	11100
USGS	5270700	7/24/2002	10700
USGS	5270700	7/25/2002	10300
USGS	5270700	7/26/2002	9680
USGS	5270700	7/27/2002	9550
USGS	5270700	7/28/2002	9650
USGS	5270700	7/29/2002	9060
USGS	5270700	7/30/2002	9260
USGS	5270700	7/31/2002	8940
USGS	5270700	8/1/2002	8400
USGS	5270700	8/2/2002	7980
USGS	5270700	8/3/2002	8580
USGS	5270700	8/4/2002	9340
USGS	5270700	8/5/2002	8930
USGS	5270700	8/6/2002	8660
USGS	5270700	8/7/2002	8390
USGS	5270700	8/8/2002	7780
USGS	5270700	8/9/2002	7370
USGS	5270700	8/10/2002	7010
USGS	5270700	8/11/2002	6740
USGS	5270700	8/12/2002	6540
USGS	5270700	8/13/2002	6620
USGS	5270700	8/14/2002	6370
USGS	5270700	8/15/2002	6230
USGS	5270700	8/16/2002	6270
USGS	5270700	8/17/2002	6260
USGS	5270700	8/18/2002	6480
USGS	5270700	8/19/2002	6460
USGS	5270700	8/20/2002	6520
USGS	5270700	8/21/2002	6980
USGS	5270700	8/22/2002	6730
USGS	5270700	8/23/2002	6310
USGS	5270700	8/24/2002	6270
USGS	5270700	8/25/2002	6900
USGS	5270700	8/26/2002	6300
USGS	5270700	8/27/2002	5920
USGS	5270700	8/28/2002	5440
USGS	5270700	8/29/2002	6040
USGS	5270700	8/30/2002	6140
USGS	5270700	8/31/2002	5950
USGS	5270700	9/1/2002	6190
USGS	5270700	9/2/2002	7270
USGS	5270700	9/3/2002	7160
USGS	5270700	9/4/2002	6780
USGS	5270700	9/5/2002	6660
USGS	5270700	9/6/2002	9370
USGS	5270700	9/7/2002	8290
USGS	5270700	9/8/2002	7410
USGS	5270700	9/9/2002	6790
USGS	5270700	9/10/2002	7010
USGS	5270700	9/11/2002	6830
USGS	5270700	9/12/2002	6020
USGS	5270700	9/13/2002	6190
USGS	5270700	9/14/2002	5960
USGS	5270700	9/15/2002	5530
USGS	5270700	9/16/2002	5560
USGS	5270700	9/17/2002	4970

USGS	5270700	9/18/2002	5260
USGS	5270700	9/19/2002	4890
USGS	5270700	9/20/2002	4680
USGS	5270700	9/21/2002	4240
USGS	5270700	9/22/2002	4340
USGS	5270700	9/23/2002	3910
USGS	5270700	9/24/2002	3950
USGS	5270700	9/25/2002	4280
USGS	5270700	9/26/2002	4000
USGS	5270700	9/27/2002	3860
USGS	5270700	9/28/2002	4010
USGS	5270700	9/29/2002	3940
USGS	5270700	9/30/2002	4130
USGS	5270700	10/1/2002	3780
USGS	5270700	10/2/2002	3490
USGS	5270700	10/3/2002	3160
USGS	5270700	10/4/2002	4180
USGS	5270700	10/5/2002	4830
USGS	5270700	10/6/2002	5690
USGS	5270700	10/7/2002	6550
USGS	5270700	10/8/2002	6930
USGS	5270700	10/9/2002	7330
USGS	5270700	10/10/2002	7420
USGS	5270700	10/11/2002	6870
USGS	5270700	10/12/2002	8210
USGS	5270700	10/13/2002	7420
USGS	5270700	10/14/2002	6560
USGS	5270700	10/15/2002	7400
USGS	5270700	10/16/2002	6970
USGS	5270700	10/17/2002	7050
USGS	5270700	10/18/2002	7130
USGS	5270700	10/19/2002	6340
USGS	5270700	10/20/2002	6830
USGS	5270700	10/21/2002	6920
USGS	5270700	10/22/2002	6580
USGS	5270700	10/23/2002	6460
USGS	5270700	10/24/2002	6520
USGS	5270700	10/25/2002	6440
USGS	5270700	10/26/2002	6050
USGS	5270700	10/27/2002	6050
USGS	5270700	10/28/2002	6070
USGS	5270700	10/29/2002	6490
USGS	5270700	10/30/2002	6330
USGS	5270700	10/31/2002	6310
USGS	5270700	11/1/2002	6010
USGS	5270700	11/2/2002	6280
USGS	5270700	11/3/2002	5970
USGS	5270700	11/4/2002	5870
USGS	5270700	11/5/2002	5730
USGS	5270700	11/6/2002	5570
USGS	5270700	11/7/2002	5860
USGS	5270700	11/8/2002	5520
USGS	5270700	11/9/2002	5450
USGS	5270700	11/10/2002	5580
USGS	5270700	11/11/2002	5450
USGS	5270700	11/12/2002	5800
USGS	5270700	11/13/2002	5460
USGS	5270700	11/14/2002	5580

USGS	5270700	11/15/2002	5240
USGS	5270700	11/16/2002	5260
USGS	5270700	11/17/2002	4520
USGS	5270700	11/18/2002	5150
USGS	5270700	11/19/2002	5180
USGS	5270700	11/20/2002	5310
USGS	5270700	11/21/2002	5510
USGS	5270700	11/22/2002	5310
USGS	5270700	11/23/2002	5090
USGS	5270700	11/24/2002	4510
USGS	5270700	11/25/2002	4330
USGS	5270700	11/26/2002	3980
USGS	5270700	11/27/2002	3690
USGS	5270700	11/28/2002	3430
USGS	5270700	11/29/2002	3880
USGS	5270700	11/30/2002	3880
USGS	5270700	12/1/2002	4030
USGS	5270700	12/2/2002	3690
USGS	5270700	12/3/2002	3230
USGS	5270700	12/4/2002	3100 e
USGS	5270700	12/5/2002	3150
USGS	5270700	12/6/2002	3410
USGS	5270700	12/7/2002	3490
USGS	5270700	12/8/2002	3590
USGS	5270700	12/9/2002	3340
USGS	5270700	12/10/2002	3920
USGS	5270700	12/11/2002	4230
USGS	5270700	12/12/2002	4330
USGS	5270700	12/13/2002	4320
USGS	5270700	12/14/2002	4450
USGS	5270700	12/15/2002	4360
USGS	5270700	12/16/2002	4140
USGS	5270700	12/17/2002	3900
USGS	5270700	12/18/2002	4530
USGS	5270700	12/19/2002	4510
USGS	5270700	12/20/2002	4200
USGS	5270700	12/21/2002	4000
USGS	5270700	12/22/2002	3910
USGS	5270700	12/23/2002	3620
USGS	5270700	12/24/2002	3710
USGS	5270700	12/25/2002	4070
USGS	5270700	12/26/2002	4020
USGS	5270700	12/27/2002	3730
USGS	5270700	12/28/2002	4030
USGS	5270700	12/29/2002	4000
USGS	5270700	12/30/2002	3950
USGS	5270700	12/31/2002	3750
USGS	5270700	1/1/2003	3690
USGS	5270700	1/2/2003	3890
USGS	5270700	1/3/2003	3890
USGS	5270700	1/4/2003	3950
USGS	5270700	1/5/2003	3920
USGS	5270700	1/6/2003	3640
USGS	5270700	1/7/2003	3750
USGS	5270700	1/8/2003	3980
USGS	5270700	1/9/2003	3770
USGS	5270700	1/10/2003	3570
USGS	5270700	1/11/2003	3620

USGS	5270700	1/12/2003	3570 e
USGS	5270700	1/13/2003	3500 e
USGS	5270700	1/14/2003	3450 e
USGS	5270700	1/15/2003	3430 e
USGS	5270700	1/16/2003	3460
USGS	5270700	1/17/2003	3290
USGS	5270700	1/18/2003	3210
USGS	5270700	1/19/2003	3100
USGS	5270700	1/20/2003	3150
USGS	5270700	1/21/2003	3100 e
USGS	5270700	1/22/2003	2900 e
USGS	5270700	1/23/2003	2900 e
USGS	5270700	1/24/2003	2850 e
USGS	5270700	1/25/2003	2900 e
USGS	5270700	1/26/2003	2850 e
USGS	5270700	1/27/2003	2800 e
USGS	5270700	1/28/2003	2660
USGS	5270700	1/29/2003	2650 e
USGS	5270700	1/30/2003	2700 e
USGS	5270700	1/31/2003	2690
USGS	5270700	2/1/2003	2740
USGS	5270700	2/2/2003	2970
USGS	5270700	2/3/2003	2850 e
USGS	5270700	2/4/2003	2800 e
USGS	5270700	2/5/2003	2750 e
USGS	5270700	2/6/2003	2650 e
USGS	5270700	2/7/2003	2580 e
USGS	5270700	2/8/2003	2570 e
USGS	5270700	2/9/2003	2570 e
USGS	5270700	2/10/2003	2570 e
USGS	5270700	2/11/2003	2560 e
USGS	5270700	2/12/2003	2510 e
USGS	5270700	2/13/2003	2490 e
USGS	5270700	2/14/2003	2480 e
USGS	5270700	2/15/2003	2450 e
USGS	5270700	2/16/2003	2440 e
USGS	5270700	2/17/2003	2430 e
USGS	5270700	2/18/2003	2400 e
USGS	5270700	2/19/2003	2380 e
USGS	5270700	2/20/2003	2360 e
USGS	5270700	2/21/2003	2340 e
USGS	5270700	2/22/2003	2320 e
USGS	5270700	2/23/2003	2300 e
USGS	5270700	2/24/2003	2270 e
USGS	5270700	2/25/2003	2240 e
USGS	5270700	2/26/2003	2210 e
USGS	5270700	2/27/2003	2200 e
USGS	5270700	2/28/2003	2180 e
USGS	5270700	3/1/2003	2140 e
USGS	5270700	3/2/2003	2120 e
USGS	5270700	3/3/2003	2120 e
USGS	5270700	3/4/2003	2120 e
USGS	5270700	3/5/2003	2120 e
USGS	5270700	3/6/2003	2120 e
USGS	5270700	3/7/2003	2120 e
USGS	5270700	3/8/2003	2120 e
USGS	5270700	3/9/2003	2120 e
USGS	5270700	3/10/2003	2110 e

USGS	5270700	3/11/2003	2140 e	
USGS	5270700	3/12/2003	2190 e	
USGS	5270700	3/13/2003	2240 e	
USGS	5270700	3/14/2003	2340 e	
USGS	5270700	3/15/2003	2550 e	
USGS	5270700	3/16/2003	2750 e	
USGS	5270700	3/17/2003	3050 e	
USGS	5270700	3/18/2003	3250 e	
USGS	5270700	3/19/2003	3350 e	
USGS	5270700	3/20/2003	3450 e	
USGS	5270700	3/21/2003	3580	
USGS	5270700	3/22/2003	3590	
USGS	5270700	3/23/2003	3750	
USGS	5270700	3/24/2003	4110	
USGS	5270700	3/25/2003	4620	
USGS	5270700	3/26/2003	5060	
USGS	5270700	3/27/2003	5180	
USGS	5270700	3/28/2003	4470	
USGS	5270700	3/29/2003	4390	1
USGS	5270700	3/30/2003	4070	1
USGS	5270700	3/31/2003	3980 e	
USGS	5270700	4/1/2003	4300	
USGS	5270700	4/2/2003	4200	
USGS	5270700	4/3/2003	4630	
USGS	5270700	4/4/2003	4530	
USGS	5270700	4/5/2003	3590	
USGS	5270700	4/6/2003	3930	
USGS	5270700	4/7/2003	4380	
USGS	5270700	4/8/2003	4210	
USGS	5270700	4/9/2003	3980	
USGS	5270700	4/10/2003	4120	
USGS	5270700	4/11/2003	3910	
USGS	5270700	4/12/2003	3850	
USGS	5270700	4/13/2003	3420	
USGS	5270700	4/14/2003	3730	
USGS	5270700	4/15/2003	3690	
USGS	5270700	4/16/2003	5280	
USGS	5270700	4/17/2003	7020	
USGS	5270700	4/18/2003	7060	
USGS	5270700	4/19/2003	8940	
USGS	5270700	4/20/2003	10600	
USGS	5270700	4/21/2003	12300	
USGS	5270700	4/22/2003	12100	
USGS	5270700	4/23/2003	12700	
USGS	5270700	4/24/2003	12100	
USGS	5270700	4/25/2003	11200	
USGS	5270700	4/26/2003	10400	
USGS	5270700	4/27/2003	9580	
USGS	5270700	4/28/2003	9060	
USGS	5270700	4/29/2003	8220	
USGS	5270700	4/30/2003	7450	
USGS	5270700	5/1/2003	6770	
USGS	5270700	5/2/2003	6650	
USGS	5270700	5/3/2003	6390	
USGS	5270700	5/4/2003	5660	
USGS	5270700	5/5/2003	5780	
USGS	5270700	5/6/2003	6270	
USGS	5270700	5/7/2003	6100	

USGS	5270700	5/8/2003	6610
USGS	5270700	5/9/2003	7380
USGS	5270700	5/10/2003	8620
USGS	5270700	5/11/2003	10900
USGS	5270700	5/12/2003	11000
USGS	5270700	5/13/2003	11200
USGS	5270700	5/14/2003	11400
USGS	5270700	5/15/2003	10600
USGS	5270700	5/16/2003	9810
USGS	5270700	5/17/2003	9470
USGS	5270700	5/18/2003	8830
USGS	5270700	5/19/2003	9820
USGS	5270700	5/20/2003	10100
USGS	5270700	5/21/2003	10200
USGS	5270700	5/22/2003	10800
USGS	5270700	5/23/2003	10700
USGS	5270700	5/24/2003	9990
USGS	5270700	5/25/2003	9600
USGS	5270700	5/26/2003	9140
USGS	5270700	5/27/2003	8330
USGS	5270700	5/28/2003	7910
USGS	5270700	5/29/2003	7530
USGS	5270700	5/30/2003	7190
USGS	5270700	5/31/2003	6600
USGS	5270700	6/1/2003	6220
USGS	5270700	6/2/2003	6230
USGS	5270700	6/3/2003	5700
USGS	5270700	6/4/2003	5750
USGS	5270700	6/5/2003	5640
USGS	5270700	6/6/2003	5550
USGS	5270700	6/7/2003	5250
USGS	5270700	6/8/2003	5410
USGS	5270700	6/9/2003	5620
USGS	5270700	6/10/2003	5990
USGS	5270700	6/11/2003	6680
USGS	5270700	6/12/2003	6690
USGS	5270700	6/13/2003	6850
USGS	5270700	6/14/2003	6540
USGS	5270700	6/15/2003	5920
USGS	5270700	6/16/2003	5280
USGS	5270700	6/17/2003	5400
USGS	5270700	6/18/2003	5390
USGS	5270700	6/19/2003	4750
USGS	5270700	6/20/2003	4570
USGS	5270700	6/21/2003	4170
USGS	5270700	6/22/2003	4260
USGS	5270700	6/23/2003	6900
USGS	5270700	6/24/2003	10300
USGS	5270700	6/25/2003	14300
USGS	5270700	6/26/2003	16600
USGS	5270700	6/27/2003	18100
USGS	5270700	6/28/2003	18900
USGS	5270700	6/29/2003	19600
USGS	5270700	6/30/2003	18400
USGS	5270700	7/1/2003	16700
USGS	5270700	7/2/2003	15000
USGS	5270700	7/3/2003	15300
USGS	5270700	7/4/2003	16200

USGS	5270700	7/5/2003	15500
USGS	5270700	7/6/2003	14600
USGS	5270700	7/7/2003	15000
USGS	5270700	7/8/2003	14100
USGS	5270700	7/9/2003	13200
USGS	5270700	7/10/2003	12700
USGS	5270700	7/11/2003	12500
USGS	5270700	7/12/2003	12900
USGS	5270700	7/13/2003	12500
USGS	5270700	7/14/2003	12700
USGS	5270700	7/15/2003	12400
USGS	5270700	7/16/2003	11600
USGS	5270700	7/17/2003	10900
USGS	5270700	7/18/2003	10100
USGS	5270700	7/19/2003	9510
USGS	5270700	7/20/2003	8990
USGS	5270700	7/21/2003	8420
USGS	5270700	7/22/2003	8020
USGS	5270700	7/23/2003	7490
USGS	5270700	7/24/2003	6870
USGS	5270700	7/25/2003	6340
USGS	5270700	7/26/2003	6430
USGS	5270700	7/27/2003	5890
USGS	5270700	7/28/2003	5830
USGS	5270700	7/29/2003	5150
USGS	5270700	7/30/2003	5160
USGS	5270700	7/31/2003	4900
USGS	5270700	8/1/2003	4460
USGS	5270700	8/2/2003	4550
USGS	5270700	8/3/2003	4420
USGS	5270700	8/4/2003	4410
USGS	5270700	8/5/2003	4410
USGS	5270700	8/6/2003	4400
USGS	5270700	8/7/2003	4250
USGS	5270700	8/8/2003	4080
USGS	5270700	8/9/2003	3920
USGS	5270700	8/10/2003	3710
USGS	5270700	8/11/2003	3590
USGS	5270700	8/12/2003	2950
USGS	5270700	8/13/2003	3210
USGS	5270700	8/14/2003	3320
USGS	5270700	8/15/2003	3060
USGS	5270700	8/16/2003	3080
USGS	5270700	8/17/2003	3040
USGS	5270700	8/18/2003	2670
USGS	5270700	8/19/2003	2540
USGS	5270700	8/20/2003	2330
USGS	5270700	8/21/2003	2420
USGS	5270700	8/22/2003	2150
USGS	5270700	8/23/2003	1870
USGS	5270700	8/24/2003	2000
USGS	5270700	8/25/2003	2070
USGS	5270700	8/26/2003	2020
USGS	5270700	8/27/2003	1970
USGS	5270700	8/28/2003	1890
USGS	5270700	8/29/2003	1770
USGS	5270700	8/30/2003	1790
USGS	5270700	8/31/2003	1960

USGS	5270700	9/1/2003	1740
USGS	5270700	9/2/2003	1690
USGS	5270700	9/3/2003	1890
USGS	5270700	9/4/2003	1660
USGS	5270700	9/5/2003	1880
USGS	5270700	9/6/2003	1680
USGS	5270700	9/7/2003	1720
USGS	5270700	9/8/2003	2270
USGS	5270700	9/9/2003	1710
USGS	5270700	9/10/2003	1780
USGS	5270700	9/11/2003	2280
USGS	5270700	9/12/2003	2420
USGS	5270700	9/13/2003	2540
USGS	5270700	9/14/2003	2340
USGS	5270700	9/15/2003	2310
USGS	5270700	9/16/2003	2270
USGS	5270700	9/17/2003	1930
USGS	5270700	9/18/2003	2380
USGS	5270700	9/19/2003	2480
USGS	5270700	9/20/2003	2050
USGS	5270700	9/21/2003	2060
USGS	5270700	9/22/2003	2420
USGS	5270700	9/23/2003	2240
USGS	5270700	9/24/2003	2200
USGS	5270700	9/25/2003	2150
USGS	5270700	9/26/2003	1950
USGS	5270700	9/27/2003	2130
USGS	5270700	9/28/2003	2040
USGS	5270700	9/29/2003	2060
USGS	5270700	9/30/2003	1650
USGS	5270700	10/1/2003	1980
USGS	5270700	10/2/2003	1730
USGS	5270700	10/3/2003	1900
USGS	5270700	10/4/2003	1710
USGS	5270700	10/5/2003	1650
USGS	5270700	10/6/2003	1760
USGS	5270700	10/7/2003	1780
USGS	5270700	10/8/2003	1810
USGS	5270700	10/9/2003	1890
USGS	5270700	10/10/2003	1760
USGS	5270700	10/11/2003	1920
USGS	5270700	10/12/2003	1870
USGS	5270700	10/13/2003	2010
USGS	5270700	10/14/2003	1940
USGS	5270700	10/15/2003	1290
USGS	5270700	10/16/2003	1350
USGS	5270700	10/17/2003	2180
USGS	5270700	10/18/2003	2170
USGS	5270700	10/19/2003	2200
USGS	5270700	10/20/2003	2020
USGS	5270700	10/21/2003	1710
USGS	5270700	10/22/2003	1820
USGS	5270700	10/23/2003	1960
USGS	5270700	10/24/2003	1820
USGS	5270700	10/25/2003	2130
USGS	5270700	10/26/2003	1960
USGS	5270700	10/27/2003	1980
USGS	5270700	10/28/2003	2260

USGS	5270700	10/29/2003	2030
USGS	5270700	10/30/2003	2400
USGS	5270700	10/31/2003	2590
USGS	5270700	11/1/2003	2560
USGS	5270700	11/2/2003	2230
USGS	5270700	11/3/2003	2450
USGS	5270700	11/4/2003	2410
USGS	5270700	11/5/2003	2360
USGS	5270700	11/6/2003	2490
USGS	5270700	11/7/2003	1990
USGS	5270700	11/8/2003	1970
USGS	5270700	11/9/2003	1730
USGS	5270700	11/10/2003	1680
USGS	5270700	11/11/2003	2210
USGS	5270700	11/12/2003	2700
USGS	5270700	11/13/2003	2810
USGS	5270700	11/14/2003	2690
USGS	5270700	11/15/2003	2420
USGS	5270700	11/16/2003	2730
USGS	5270700	11/17/2003	2940
USGS	5270700	11/18/2003	2970
USGS	5270700	11/19/2003	2930
USGS	5270700	11/20/2003	2840
USGS	5270700	11/21/2003	2720
USGS	5270700	11/22/2003	2600
USGS	5270700	11/23/2003	2470 e
USGS	5270700	11/24/2003	1690 e
USGS	5270700	11/25/2003	1470 e
USGS	5270700	11/26/2003	1320
USGS	5270700	11/27/2003	1660
USGS	5270700	11/28/2003	2600
USGS	5270700	11/29/2003	2580
USGS	5270700	11/30/2003	2880
USGS	5270700	12/1/2003	2940
USGS	5270700	12/2/2003	2700
USGS	5270700	12/3/2003	3010
USGS	5270700	12/4/2003	2940
USGS	5270700	12/5/2003	3100
USGS	5270700	12/6/2003	2910
USGS	5270700	12/7/2003	2820
USGS	5270700	12/8/2003	3150
USGS	5270700	12/9/2003	3190
USGS	5270700	12/10/2003	2040 e
USGS	5270700	12/11/2003	2020 e
USGS	5270700	12/12/2003	2120 e
USGS	5270700	12/13/2003	2450
USGS	5270700	12/14/2003	2960
USGS	5270700	12/15/2003	2480
USGS	5270700	12/16/2003	2190
USGS	5270700	12/17/2003	2680
USGS	5270700	12/18/2003	2450
USGS	5270700	12/19/2003	2660
USGS	5270700	12/20/2003	2710
USGS	5270700	12/21/2003	2750
USGS	5270700	12/22/2003	2910
USGS	5270700	12/23/2003	2820
USGS	5270700	12/24/2003	2560
USGS	5270700	12/25/2003	2660

USGS	5270700	12/26/2003	2660
USGS	5270700	12/27/2003	2890
USGS	5270700	12/28/2003	2900
USGS	5270700	12/29/2003	2610
USGS	5270700	12/30/2003	2490 e
USGS	5270700	12/31/2003	2430 e
USGS	5270700	1/1/2004	2350 e
USGS	5270700	1/2/2004	2510 e
USGS	5270700	1/3/2004	2410 e
USGS	5270700	1/4/2004	2310 e
USGS	5270700	1/5/2004	2290 e
USGS	5270700	1/6/2004	2210 e
USGS	5270700	1/7/2004	2210 e
USGS	5270700	1/8/2004	2140 e
USGS	5270700	1/9/2004	2210 e
USGS	5270700	1/10/2004	2180
USGS	5270700	1/11/2004	2220
USGS	5270700	1/12/2004	2240
USGS	5270700	1/13/2004	2190
USGS	5270700	1/14/2004	2430
USGS	5270700	1/15/2004	2360
USGS	5270700	1/16/2004	2320
USGS	5270700	1/17/2004	2200
USGS	5270700	1/18/2004	2070
USGS	5270700	1/19/2004	2080
USGS	5270700	1/20/2004	2280
USGS	5270700	1/21/2004	2260
USGS	5270700	1/22/2004	2140 e
USGS	5270700	1/23/2004	1890 e
USGS	5270700	1/24/2004	2030 e
USGS	5270700	1/25/2004	2200 e
USGS	5270700	1/26/2004	2280 e
USGS	5270700	1/27/2004	2170 e
USGS	5270700	1/28/2004	2130 e
USGS	5270700	1/29/2004	2150 e
USGS	5270700	1/30/2004	2120 e
USGS	5270700	1/31/2004	2190 e
USGS	5270700	2/1/2004	2230 e
USGS	5270700	2/2/2004	2230 e
USGS	5270700	2/3/2004	2180 e
USGS	5270700	2/4/2004	2180 e
USGS	5270700	2/5/2004	2180 e
USGS	5270700	2/6/2004	2190 e
USGS	5270700	2/7/2004	2200 e
USGS	5270700	2/8/2004	2200 e
USGS	5270700	2/9/2004	2180 e
USGS	5270700	2/10/2004	2180 e
USGS	5270700	2/11/2004	2180 e
USGS	5270700	2/12/2004	2220 e
USGS	5270700	2/13/2004	2210 e
USGS	5270700	2/14/2004	2160 e
USGS	5270700	2/15/2004	2170 e
USGS	5270700	2/16/2004	2210 e
USGS	5270700	2/17/2004	2270 e
USGS	5270700	2/18/2004	2270 e
USGS	5270700	2/19/2004	2520 e
USGS	5270700	2/20/2004	2610
USGS	5270700	2/21/2004	2650

USGS	5270700	2/22/2004	2800 e
USGS	5270700	2/23/2004	2760
USGS	5270700	2/24/2004	2640
USGS	5270700	2/25/2004	2580 e
USGS	5270700	2/26/2004	2490 e
USGS	5270700	2/27/2004	2410
USGS	5270700	2/28/2004	2670
USGS	5270700	2/29/2004	2600
USGS	5270700	3/1/2004	2730
USGS	5270700	3/2/2004	2810
USGS	5270700	3/3/2004	2900
USGS	5270700	3/4/2004	3030
USGS	5270700	3/5/2004	3430
USGS	5270700	3/6/2004	3740
USGS	5270700	3/7/2004	3010
USGS	5270700	3/8/2004	3310
USGS	5270700	3/9/2004	2960
USGS	5270700	3/10/2004	3220
USGS	5270700	3/11/2004	2740
USGS	5270700	3/12/2004	2780
USGS	5270700	3/13/2004	3440
USGS	5270700	3/14/2004	3230
USGS	5270700	3/15/2004	3190
USGS	5270700	3/16/2004	3090
USGS	5270700	3/17/2004	3420 e
USGS	5270700	3/18/2004	3700 e
USGS	5270700	3/19/2004	4000 e
USGS	5270700	3/20/2004	4250 e
USGS	5270700	3/21/2004	4450 e
USGS	5270700	3/22/2004	4750 e
USGS	5270700	3/23/2004	5000 e
USGS	5270700	3/24/2004	4820
USGS	5270700	3/25/2004	5010
USGS	5270700	3/26/2004	5470
USGS	5270700	3/27/2004	6260
USGS	5270700	3/28/2004	7210
USGS	5270700	3/29/2004	8180
USGS	5270700	3/30/2004	8620
USGS	5270700	3/31/2004	8570
USGS	5270700	4/1/2004	8670
USGS	5270700	4/2/2004	8840
USGS	5270700	4/3/2004	8540
USGS	5270700	4/4/2004	8080
USGS	5270700	4/5/2004	8380
USGS	5270700	4/6/2004	8750
USGS	5270700	4/7/2004	7550
USGS	5270700	4/8/2004	7500
USGS	5270700	4/9/2004	7650
USGS	5270700	4/10/2004	7780
USGS	5270700	4/11/2004	7430
USGS	5270700	4/12/2004	7450
USGS	5270700	4/13/2004	7260
USGS	5270700	4/14/2004	7070
USGS	5270700	4/15/2004	6720
USGS	5270700	4/16/2004	6540
USGS	5270700	4/17/2004	6260
USGS	5270700	4/18/2004	6180
USGS	5270700	4/19/2004	5860

USGS	5270700	4/20/2004	5970
USGS	5270700	4/21/2004	6680
USGS	5270700	4/22/2004	7290
USGS	5270700	4/23/2004	7140
USGS	5270700	4/24/2004	7340
USGS	5270700	4/25/2004	7460
USGS	5270700	4/26/2004	6890
USGS	5270700	4/27/2004	6380
USGS	5270700	4/28/2004	6410
USGS	5270700	4/29/2004	6220
USGS	5270700	4/30/2004	5970
USGS	5270700	5/1/2004	5320
USGS	5270700	5/2/2004	5620
USGS	5270700	5/3/2004	5180
USGS	5270700	5/4/2004	4890
USGS	5270700	5/5/2004	4740
USGS	5270700	5/6/2004	5030
USGS	5270700	5/7/2004	4350
USGS	5270700	5/8/2004	4160
USGS	5270700	5/9/2004	3640
USGS	5270700	5/10/2004	4120
USGS	5270700	5/11/2004	3190
USGS	5270700	5/12/2004	3590
USGS	5270700	5/13/2004	3480
USGS	5270700	5/14/2004	3180
USGS	5270700	5/15/2004	3310
USGS	5270700	5/16/2004	4130
USGS	5270700	5/17/2004	4910
USGS	5270700	5/18/2004	4830
USGS	5270700	5/19/2004	4780
USGS	5270700	5/20/2004	5560
USGS	5270700	5/21/2004	5620
USGS	5270700	5/22/2004	5470
USGS	5270700	5/23/2004	6110
USGS	5270700	5/24/2004	6150
USGS	5270700	5/25/2004	5560
USGS	5270700	5/26/2004	5850
USGS	5270700	5/27/2004	6640
USGS	5270700	5/28/2004	6310
USGS	5270700	5/29/2004	6540
USGS	5270700	5/30/2004	7070
USGS	5270700	5/31/2004	7330
USGS	5270700	6/1/2004	7280
USGS	5270700	6/2/2004	7310
USGS	5270700	6/3/2004	8040
USGS	5270700	6/4/2004	8540
USGS	5270700	6/5/2004	8910
USGS	5270700	6/6/2004	8900
USGS	5270700	6/7/2004	8740
USGS	5270700	6/8/2004	8790
USGS	5270700	6/9/2004	8900
USGS	5270700	6/10/2004	8340
USGS	5270700	6/11/2004	8120
USGS	5270700	6/12/2004	8280
USGS	5270700	6/13/2004	7540
USGS	5270700	6/14/2004	7290
USGS	5270700	6/15/2004	7150
USGS	5270700	6/16/2004	6820

USGS	5270700	6/17/2004	6550
USGS	5270700	6/18/2004	6300
USGS	5270700	6/19/2004	5610
USGS	5270700	6/20/2004	5580
USGS	5270700	6/21/2004	5130
USGS	5270700	6/22/2004	5240
USGS	5270700	6/23/2004	5050
USGS	5270700	6/24/2004	4350
USGS	5270700	6/25/2004	4340
USGS	5270700	6/26/2004	4280
USGS	5270700	6/27/2004	4100
USGS	5270700	6/28/2004	3770
USGS	5270700	6/29/2004	3710
USGS	5270700	6/30/2004	3640
USGS	5270700	7/1/2004	3350
USGS	5270700	7/2/2004	3640
USGS	5270700	7/3/2004	3160
USGS	5270700	7/4/2004	3060
USGS	5270700	7/5/2004	3300
USGS	5270700	7/6/2004	3740
USGS	5270700	7/7/2004	3970
USGS	5270700	7/8/2004	4060
USGS	5270700	7/9/2004	4030
USGS	5270700	7/10/2004	4370
USGS	5270700	7/11/2004	4640
USGS	5270700	7/12/2004	4350
USGS	5270700	7/13/2004	4690
USGS	5270700	7/14/2004	4410
USGS	5270700	7/15/2004	5240
USGS	5270700	7/16/2004	5030
USGS	5270700	7/17/2004	4680
USGS	5270700	7/18/2004	4330
USGS	5270700	7/19/2004	4210
USGS	5270700	7/20/2004	3980
USGS	5270700	7/21/2004	3590
USGS	5270700	7/22/2004	3620
USGS	5270700	7/23/2004	3220
USGS	5270700	7/24/2004	2880
USGS	5270700	7/25/2004	2230
USGS	5270700	7/26/2004	2500
USGS	5270700	7/27/2004	2700
USGS	5270700	7/28/2004	2390
USGS	5270700	7/29/2004	2080
USGS	5270700	7/30/2004	2290
USGS	5270700	7/31/2004	2060
USGS	5270700	8/1/2004	1920
USGS	5270700	8/2/2004	2490
USGS	5270700	8/3/2004	2170
USGS	5270700	8/4/2004	2210
USGS	5270700	8/5/2004	2190
USGS	5270700	8/6/2004	2120
USGS	5270700	8/7/2004	2180
USGS	5270700	8/8/2004	1870
USGS	5270700	8/9/2004	1840
USGS	5270700	8/10/2004	2060
USGS	5270700	8/11/2004	1840
USGS	5270700	8/12/2004	1880
USGS	5270700	8/13/2004	2110

USGS	5270700	8/14/2004	2040
USGS	5270700	8/15/2004	1820
USGS	5270700	8/16/2004	1780
USGS	5270700	8/17/2004	1770
USGS	5270700	8/18/2004	1910
USGS	5270700	8/19/2004	1820
USGS	5270700	8/20/2004	1740
USGS	5270700	8/21/2004	1190
USGS	5270700	8/22/2004	1410
USGS	5270700	8/23/2004	1460
USGS	5270700	8/24/2004	1250
USGS	5270700	8/25/2004	1550
USGS	5270700	8/26/2004	1900
USGS	5270700	8/27/2004	1620
USGS	5270700	8/28/2004	1410
USGS	5270700	8/29/2004	1440
USGS	5270700	8/30/2004	1480
USGS	5270700	8/31/2004	1600
USGS	5270700	9/1/2004	1400
USGS	5270700	9/2/2004	1220
USGS	5270700	9/3/2004	1300
USGS	5270700	9/4/2004	1350
USGS	5270700	9/5/2004	1590
USGS	5270700	9/6/2004	3510
USGS	5270700	9/7/2004	3580
USGS	5270700	9/8/2004	2830
USGS	5270700	9/9/2004	3350
USGS	5270700	9/10/2004	4100
USGS	5270700	9/11/2004	4210
USGS	5270700	9/12/2004	3910
USGS	5270700	9/13/2004	4090
USGS	5270700	9/14/2004	4490
USGS	5270700	9/15/2004	4330
USGS	5270700	9/16/2004	4110
USGS	5270700	9/17/2004	4590
USGS	5270700	9/18/2004	5230
USGS	5270700	9/19/2004	5490
USGS	5270700	9/20/2004	5660
USGS	5270700	9/21/2004	5940
USGS	5270700	9/22/2004	5950
USGS	5270700	9/23/2004	6800
USGS	5270700	9/24/2004	6920
USGS	5270700	9/25/2004	7220
USGS	5270700	9/26/2004	7720
USGS	5270700	9/27/2004	7550
USGS	5270700	9/28/2004	7490
USGS	5270700	9/29/2004	7430
USGS	5270700	9/30/2004	7430

MPCA 2004a

2004 Integrated Report: Surface Water Section

(Abbreviated Narrative Report)

Report to the Congress of the United States
Water Years 2002 - 03

2004 Integrated Report

General Report to the Congress of the United States Pursuant to Section 305(b) of the 1972 Clean Water Act

Water Years 2002-03

Beginning in 2004, the Minnesota Pollution Control Agency began providing the Water Quality Integrated Report to the U.S. Environmental Protection Agency. This report is intended to combine the requirements of Sections 305(b) and 303(d) through the following format: an annual electronic report accompanied biennially (in even years) by an abbreviated narrative report.

For further information, contact:
Elizabeth Brinsmade, Integrated Report Coordinator
Minnesota Pollution Control Agency
Environmental Outcomes Division
520 Lafayette Road
Saint Paul, MN 55155-4194
Phone: (651) 296-7312 or (800) 657-3864
E-mail: elizabeth.brinsmade@pca.state.mn.us

Prepared by

Minnesota Pollution Control Agency

MINNESOTA POLLUTION CONTROL AGENCY

Sheryl Corrigan, Commissioner
Michael J. Sandusky, Environmental Outcomes Division Director

Elizabeth Brinsmade – Integrated Report Coordinator

Contributors and Authors

Craig Affeldt
Jesse Anderson
Carrie Bartz
Nolan Baratono
Pat Baskfield
Sam Brungardt
Joel Chirhart
Dave Christopherson
Jennifer Eddleston
Mike Feist
Brian Frederickson
Lee Ganske
Elizabeth Gelbmann
Larry Gunderson
Douglas Hansen
Steve Heiskary
Jim Hodgson
Paul Hoff
Louise Hotka
Tim James
Tim Larson
Jim MacArthur
Molly MacGregor
Howard Markus
Dave Maschwitz
Sylvia McCollor
Bruce Monson
Bob Murzyn
Mary Osborn
James Porter
Angela Preimesberger
Ralph Pribble
Gaylen Reetz
Jeff Risberg
Norman Senjem
Carol Sinden
Laurie Sovell
Bill Thompson
Tim Thurnblad
Mike Vavricka
Dennis Wasley

Acknowledgments

Mark Baseletti – Sherburne County Soil and Water Conservation District
Rob Burdis – Minnesota Department of Natural Resources
Cassie Champion, Steve Kloiber, Cathy Larson, Scott Schellhaus – Metropolitan Council Environmental Services
Terry Dukerschein, James Fallon, Jim Fischer, Dave Lorenz, Jim Stark – U.S. Geological Survey
Mike Ell – North Dakota Department of Health
John Hines, Dan Stoddard, Joe Zachmann – Minnesota Department of Agriculture
Chuck Johnson – Rice Creek Watershed District
Richard Lacher – Big Fork River Watch
John Sullivan – Wisconsin Department of Natural Resources

This document summarizes the coordinated efforts of additional staff throughout the Minnesota Pollution Control Agency and other agencies that provided extensive information and assistance.

ABBREVIATIONS, ACRONYMS AND SYMBOLS

319	Section 319
ADB	Assessment Database
BOD	Biochemical Oxygen Demand
CALM	Consolidated Assessment and Listing Methodology
CWA	Clean Water Act
CWP	Clean Water Partnership
DO	Dissolved Oxygen
EMAP	Environmental Monitoring and Assessment Program
EPA	U.S. Environmental Protection Agency
FAV	Final Acute Value
FS	Fully Supporting
Hg	Mercury
IAR	Integrated Assessment Report
IBI	Index of Biotic Integrity
L	Liter
MCES	Metropolitan Council Environmental Services
MDH	Minnesota Department of Health
MDNR	Minnesota Department of Natural Resources
MPCA	Minnesota Pollution Control Agency
MS4s	Municipal Separate Stormwater Systems
na	Not Applicable
NHD	National Hydrography Dataset
NPDES	National Permit Discharge Elimination System
NPS	Nonpoint Source
OIRW	Outstanding International Resource Waters
ORVW	Outstanding Resource Value Waters
PCB	Polychlorinated biphenyls
ppb	Parts Per Billion
PS	Partially Supporting
pt.	Part
R.	Rule
SIDRS	Stream Inventory and Data Retrieval Systems Program
STORET	EPA water quality data STOrage and RETreival system
TMDLs	Total Maximum Daily Loads
USGS	U.S. Geological Survey
WQS	Water Quality Standards
$\geq$	Greater than or equal to
$\leq$	Less than or equal to
µg/L	Microgram per liter or ppb

Table of Contents
2004 Integrated Report
Surface Water

Page

Part I. INTRODUCTION AND EXECUTIVE SUMMARY 1
- Table I-1. Summary of Fully Supporting, Threatened and Impaired Waters – Rivers 3
- Table I-2. Individual Use Support Summary – Rivers 4
- Table I-3. Total Miles of Waters Impaired by Various Cause/Stressor Categories – Rivers 5
- Table I-4. Summary of Fully Supporting, Threatened, and Impaired Waters – Rivers 5
- Table I-5. Individual Use Support Summary – Lakes 6
- Table I-6. Total Acres of Waters Impaired by Various Cause/Stressor Categories – Lakes 6
- Table I-7. Review of 305(b) Assessed Lakes in ADB and their Categorization 7

Part II. MONITORING AND ASSESSMENT STRATEGY 8
- A. Types of Monitoring 8
- B. Monitoring Goals and Objectives 9
- C. Condition Monitoring Strategy 9
- D. Problem Investigation Monitoring Strategy 10
- E. Effectiveness Monitoring Strategy 11
- F. Surface Water Monitoring Purposes, Designs and Indicators 11
- G. Monitoring Planning Database 11

Part III. ASSESSMENT TOOLS 12
- A. Water Quality Standards Program 12
- B. Assessment Units 15
- C. Data Management 17

Part IV. INTEGRATED ASSESSMENT PROCESS 18
- A. Integrated Assessment Methodology 18
- Table IV-1. Summary of Data Needed for Water Quality Assessments for 305(b) Report and 303(d) List for Use Support and Impairment Determinations, for Pollutants with Numeric Standards 19
- Table IV-2. Summary of Data Needed for Water Quality Assessments for 305(b) Report and 303(d) List for Use Support and Impairment Determinations, for Pollutants with Narrative Standards 20-21
- Figure IV-1. Example of Professional Judgment Group Transparency Form for Assessed Streams 23
- Figure IV-2. Flowchart of Non-Impaired Waters, Impaired Waters and TMDL Listed Waters 24
- B. Impaired Waters List 25

Page

Part V. **DEVELOPMENT AND IMPLEMENTATION OF TMDLs** **25**
A. TMDL Studies 25
B. Strategies the MPCA Employs in Developing the Restoration Process 26

Part VI. **SPECIAL STATE STRATEGIES** **29**
A. Phosphorus Strategy 29
B. Stormwater Program Development 31

Part VII. **ECONOMIC COST BENEFIT ANALYSIS** **32**

Part VIII. **LITERATURE CITED** **35**

Part IX. **APPENDIXES**

Appendix A (includes Tables 1, 2 and 3, below)

Table 1 – Current Minnesota Condition Monitoring Efforts
Table 2 – Problem Investigation Monitoring Designs and Indicators
Table 3 – Effectiveness Monitoring Designs

Appendix B TMDL List

I. INTRODUCTION AND EXECUTIVE SUMMARY

The Minnesota Pollution Control Agency (MPCA) currently conducts a variety of surface and ground water monitoring activities that support our overall mission of helping Minnesotans protect the environment. To be successful preventing and addressing problems, decision-makers need good information about the status of the resources, potential and actual threats, options for addressing the threats, and data on how effective management actions have been. The MPCA's monitoring efforts are focused on providing that critical information. Overall, the MPCA is striving to provide information to assess – and ultimately to restore or protect – the integrity of Minnesota's waters.

Sections 305b and 303d of the Federal Clean Water Act (CWA) both call for states to report on their waters to help measure progress toward the national goals of fishable and swimmable waters. The MPCA is using the U.S. Environmental Protection Agency's (EPA) Consolidated Assessment and Listing Methodology (CALM) for its 2004 Integrated Report.

CALM integrates the 305(b) Report with the 303(d) Impaired Waters List. It provides a framework for states and other jurisdictions to document how they collect and use water quality data and information for environmental decision making. The primary purposes of these data analyses are to determine the extent that all waters are attaining water quality standards, to identify waters that are impaired and need to be added to the 303(d) list, and to identify waters that can be removed from the list because they are attaining standards.

The CALM requires States to create several new requirements or approaches to enable the Report and List to be blended:

- delineation of water quality assessment units (AUs) based on the National Hydrography Dataset (NHD);
- status of and progress toward achieving comprehensive assessments of all waters;
- water quality standard attainment status for every AU;
- basis for the water quality standard attainment determinations for every AU;
- additional monitoring that may be needed to determine water quality standard attainment status and, if necessary, to support development of Total Maximum Daily Loads (TMDLs) for each pollutant/AU combination;
- schedules for additional monitoring planned for AUs;
- pollutant/AU combinations still requiring TMDLs; and
- TMDL development schedules reflecting the priority ranking of each pollutant/AU combination.

One significant aspect is that all water bodies must be placed into one, and only one, of five categories. The EPA website has a significant amount of information on CALM and how it was developed at: http://www.epa.gov/owow/monitoring/calm.html

The five categories in CALM are as follows:

Category 1: all designated uses are meeting water quality standards
Category 2: some uses are meeting water quality standards and there are insufficient data to assess other uses
Category 3: there are insufficient data to assess any uses
Category 4: at least one use is impaired, but a TMDL is not required
~~Category 5: at least one use is impaired and a TMDL is required. These become the List of impaired waters.~~

As noted above, a reach can only be placed into one Category. For example, if a reach is impaired for one pollutant but the other uses are being met, and a TMDL is required, that reach would be placed into Category 5. Furthermore, if the reach is impaired for more than one pollutant, the reach must stay in Category 5 until ALL pollutants have EPA-approved TMDL plans.

Water Quality Assessments for Rivers and Lakes

Presented below are the summary tables for statewide river and lake assessments, using information from the Assessment Database (ADB). An electronic update of the entire ADB is also being submitted to the United States Environmental Protection Agency (USEPA). Waterbody specific information will be posted on the MPCA Web site, http://www.pca.state.mn.us/water/index.html. The methodology for determining these assessments is presented in Part IV, A. of this report.

A Note to Readers about the Summary Tables

This biennial report to Congress on the condition of the waters of the State is required under Section 305b of the Clean Water Act (CWA). 2004 marks the first time that Minnesota is providing an integrated report, combining the reporting processes for both 305b and Section 303d, the impaired waters listing section of the CWA. The U.S. Environmental Protection Agency (EPA) has requested that states begin preparing integrated reports, and Minnesota is the first in EPA Region 5 to do so.

To accomplish all the requirements for reporting, Minnesota is providing the EPA with the following items; an update of Minnesota's STORET database; an Impaired Waters List with accompanying information on the public comments; National Hydrography Dataset (NHD) index mapping of impaired and assessed waters; the Assessment Database (ADB) v2.1.2 containing integrated assessment data; and this report.

The summary tables that appear in this section reflect information from both the assessment process for 305b reporting and the listing process for 303d reporting. Tables I-1 and I-2 provide summaries of stream assessments that occurred in 2003 for the current assessment cycle, while Table I-3 reports both impaired miles assessed for 2004 and the total impaired miles for each pollutant/stressor, which are found in the ADB.

Summary tables I-4 through I-6 reflect summaries of assessments for lakes. Tables I-4 and I-5 provide summaries of lake assessments that occurred in 2003 to meet requirements of section 305b of the CWA. Table I-6 reports both impaired acres assessed for 2004 and the total impaired acres for each pollutant/stressor, which are found in the ADB. Since a second analysis of lake data assessed as partially or not supporting a beneficial use for 305b reporting purposes is required in order to determine impairment for listing on the impaired waters list, the summaries in Table I-6 reflect only those lakes that were found to be impaired after the secondary analysis.

As a result of the integrated reporting the assessment summary tables found in this document reflect different results than what may be obtained from a query of the ADB. An assessment unit (AU) is assigned to only one category based on whether or not there is a cause of impairment, with impaired AUs that are found on the impaired waters list assigned to category 5 in the ADB. The ADB contains assessment data from previous 305b assessment cycles in the form of impaired and listed waters, which have been passed forward from previous impaired waters lists. These data cause a difference to occur in the reporting summaries because they take precedence over newer data, which may show no impairment for a specific AU.

New data for an AU required to be reported for 305b purposes, and showing no impairment exists, cannot override the older data that led to a 303d impaired listing. Because of this difference the summary tables in this report contain a mixture of 2004 assessment cycle reporting for 305b purposes, and integrated reporting that includes impaired AUs from previous assessments.

Table I-1. Summary of Fully Supporting, Threatened, and Impaired Waters - Rivers

Degrees of Use Support	Monitored
Miles Fully Supporting All Assessed Uses - Category 1	0
Miles Fully Supporting at Least One Use & None Threatened or Impaired - Category 2	2171.4
Miles Impaired for One or More Uses - Categories 4 & 5	7219.82
Miles Reviewed but Not Assessed	1011.94

Table I-2. Individual Use Support Summary - Rivers

Goals	Use	Miles Reviewed	Miles Fully Supporting	Miles Fully Supporting but Threatened	Miles Partially Supporting	Miles Not Supporting	Miles Not Assessed
Protect & Enhance Ecosystems	Aquatic Life	10403.16	3743.34	0	477.63	2587.04	3595.15
Protect & Enhance Public Health	Fish Consumption	10403.16	0	0	0	4823.65	5579.51
	Swimming	10403.16	1023.86	0	477.72	743.8	8157.78

Table I-3. Total Miles of Waters Impaired by Various Cause/Stressor Categories - Rivers

Cause/Stressor Category	2004 Assessed Miles Impaired	Integrated Reporting Miles Impaired*
PCBs	62.85	1053.47
Ammonia	0	168.86
Chlorine	14.26	47.13
pH	0	45.8
Organic enrichment/Low DO	230.96	808.32
Pathogen Indicators	337.66	1591.62
Mercury	218.43	5227.96
Biology (Fish)	504.9	1609.29
Biology (Invertebrates)	188.39	188.39
Turbidity	438.82	1824.66
Temperature	0	8.27
DDT	0	18.86
Dieldrin	0	18.86
Dioxin	0	12.62
Toxaphene	0	12.62

* Integrated Reporting Miles reflects causes of impairment from all data in the Assessment Database including data brought forward from previous TMDL lists.

Table I-4. Summary of Fully Supporting, Threatened, and Impaired Waters - Lakes

Degree of Use Support	Assessments		Total Assessed Acres
	Evaluated	Monitored	
Acres Fully Supporting All Assessed Uses	224041	1030753	1254794
Acres Fully Supporting All Assessed Uses but threatened for at least One Use	0	0	0
Acres Impaired for One or More Uses	307169	982460	1289629
Acres Not Attainable for Any Use and Not Included in the Line Items Above	0	0	0

Table I-5. Individual Use Support Summary (2004 Only) - Lakes

Goals	Uses	Acres Assessed	Acres Fully Supporting	Acres Fully Supporting but Threatened	Acres Partially Supporting	Acres Not Supporting	Acres Not Attainable
Protect and Enhance Ecosystems							
Protect and Enhance Public Health	Aquatic Recreation	2544423	1254794	0	872779	416850	0
Protect and Enhance Public Health	Aquatic Consumption	12516	0	0	0	12516	0
Social and Economic							

Table I-6. Total Acres of Waters Impaired by Various Cause/Stressor Categories - Lakes

Cause/Stressor Category	Acres of Waters by Contribution to Impairment	
	2004 Only	Integrated
Nutrients	20992	94542
Mercury Fish Consumption Advisories	12516	3696719.5
PCBs	0	1640218.5

Table I-7. Review of 305b assessed lakes in ADB and their categorization

		Evaluated	Monitored	Total			
Numbers:	Total number of lakes assessed for 305b below:	1048	1745	2793			
	Assessed for 305b as Fully Supporting	568	921	1489			
	Assessed for 305b as Partially Supporting	142	130	272			
	Assessed for 305b as Not Supporting	338	694	1032			
Acres:	Total lake acres assessed for 305b below:	531210	2013213	2544423			
	Assessed for 305b as Fully Supporting	224041	1030753	1254794	1254794		
	Assessed for 305b as Partially Supporting	222242	650537	872779	872779		
	Assessed for 305b as Not Supporting	84927	331923	416850	416850		
		307169	982460	1289629	2544423		
Categorization of 305b Lake Assessments (Acres):							
		Category 2	Category 3A	Category 3B	Category 5A	Category 5C	Total
	Assessed for 305b as Fully Supporting (Evaluated)	68157	0	0	4403	151481	224041
	Assessed for 305b as Fully Supporting (Monitored)	174732	0	0	5968	850053	1030753
	Assessed for 305b as Partially Supporting (Evaluated)	0	0	22309	0	199933	222242
	Assessed for 305b as Partially Supporting (Monitored)	0	0	33129	410	616998	650537
	Assessed for 305b as Not Supporting (Evaluated)	0	24	54475	0	30428	84927
	Assessed for 305b as Not Supporting (Monitored)	0	0	137881	36119	157923	331923
							2544423
Categorization of 305b Lake Assessments (Numbers):							
		Category 2	Category 3A	Category 3B	Category 5A	Category 5C	Total
	Assessed for 305b as Fully Supporting (Evaluated)	417	0	0	8	142	567
	Assessed for 305b as Fully Supporting (Monitored)	619	0	0	7	295	921
	Assessed for 305b as Partially Supporting (Evaluated)	0	0	110	0	32	142
	Assessed for 305b as Partially Supporting (Monitored)	0	0	94	1	35	130
	Assessed for 305b as Not Supporting (Evaluated)	0	1	268	0	69	338
	Assessed for 305b as Not Supporting (Monitored)	0	0	451	45	199	695
							2793

II. MONITORING AND ASSESSMENT STRATEGY

A. Types of Monitoring

The MPCA categorizes its environmental monitoring efforts by the purpose for the monitoring and how the information is assessed and used. In general, water monitoring efforts can be grouped into three "use" categories as follows:

- *Condition monitoring:* This type of monitoring is used to identify overall environmental status and trends by examining the condition of individual waterbodies or aquifers in terms of their ability to meet established standards and criteria. Condition monitoring may include chemical, physical or biological measures. The focus of condition monitoring is on understanding the status of the resource, identifying changes over time, and identifying and defining problems at the overall system level. Examples include routine surface water monitoring, basin monitoring, Total Maximum Daily Load (TMDL) listing activities, and the ambient ground water network.

- *Problem Investigation Monitoring:* This monitoring involves investigating specific problems or protection concerns to allow for the development of a management approach to protect or improve the resource. Problem investigation monitoring is used to determine the specific causes of impairments to water or ground water and to quantify inputs/loads from various sources. It is also used to determine the actions needed to return a resource to a condition that meets standards or goals. Examples include Clean Water Partnership (CWP) and Section 319 (319) projects, TMDL development, site assessment, and investigation of specific ground water issues, such as pesticides.

- *Effectiveness Monitoring:* This is used to determine the effectiveness of specific regulatory or voluntary management actions taken to remediate contaminated water. Effectiveness monitoring allows for the evaluation and refinement of the management approach to ensure it is ultimately successful. Examples include environmental monitoring associated with a permitted facility, implementation monitoring for TMDLs, CWPs and 319 projects, drinking water system monitoring, and monitoring associated with a particular best management practice. Another example of effectiveness monitoring is effluent monitoring done to assess the compliance of a facility with a permit, rule or statute (i.e. compliance tracking) and to provide information on the effect of regulatory actions on inputs to water bodies (not the effects on the water body itself).

While there are similarities among the three monitoring types and the definitions are not meant to be exclusive and rigid, the definitions do help to distinguish between the various purposes for monitoring. Perhaps the greatest area of overlap is found between effectiveness and condition monitoring. In this case, the difference between the two is largely a matter of scale. Effectiveness monitoring is done at the management scale, to evaluate particular management actions. In contrast, condition monitoring can be used to track the system-wide effectiveness of environmental protection efforts. In discussing the elements of the monitoring program strategy, it will be important to distinguish among the three types of monitoring, since many elements are different depending on the type of monitoring.

B. Monitoring Goals and Objectives

Minnesota has several sets of goals and objectives related to monitoring. MPCA has adopted three strategic goals to drive its water quality protection and restoration efforts (both point and nonpoint) and achieve its vision of clean, fishable and swimmable surface waters. For nonpoint source pollution, a consortium of federal, state and local organizations have adopted water monitoring goals, as part of the 319 planning process.

MPCA'S STRATEGIC GOALS FOR WATER QUALITY PROTECTION AND RESTORATION

- Goal W.1. Assess the chemical, physical and biological integrity of lakes, streams and wetlands to identify if designated uses are being met, and to provide information on the condition of waters.

- Goal W.2. Maintain and enhance the chemical, physical and biological integrity of Minnesota lakes, streams and wetlands so that water quality standards and designated uses are met and degradation is prevented.

- Goal W.3. Restore the chemical, physical and biological integrity of Minnesota lakes, streams and wetlands that do not support designated uses.

Each of the goals contains several specific, measurable objectives to set direction for all of the agency's surface water quality work, including monitoring. While the monitoring objectives for Goal W.1 are clearly articulated, the monitoring components of the other two goals are implied. Monitoring objectives for Goal W.1. are as follows.

Obj. W1a) By December 31, 2014, gather water quality data and increase assessment of streams to 33 percent.

Obj. W1b) By December 31, 2014, gather water quality data and assess 100 percent of the lakes larger than 500 acres.

Obj. W1c) By December 31, 2014, gather data and increase assessment to 25 percent of the state's depressional wetlands.

C. Condition Monitoring Strategy

LAKES AND STREAMS

Minnesota's statewide surface water quality assessment strategy has four data collection components: 1. MPCA stream and lake monitoring; 2. stream and lake data collected by other organizations; 3. remote sensing; and 4. citizen monitoring. Each of these components contributes important data to the system that results in both geographic coverage and data confidence.

For both lakes and streams, the MPCA considers this four component strategy of data collection to be sufficient for fully assessing streams and lakes in Minnesota over a 10-year cycle. This strategy is considered complete, in that it builds on a foundation of citizen monitoring, remote sensing, and other information to direct attention to waters that may be changing or indicating impairment for further assessment.

Further details on the condition monitoring strategy can be found in Minnesota's Monitoring Program Strategy (now in draft).

Condition monitoring on streams conducted by MPCA staff includes long-term monitoring at fixed sites, integrated stream monitoring, river nutrient monitoring and monitoring for trace metals.

Statistically Based Monitoring Program

The MPCA's "integrated, statistically based" stream-monitoring program uses a random-site approach to gain a statistically valid representation of overall water quality in a given area. Fifty to 60 sites are chosen within a basin, using EPA's Environmental Monitoring and Assessment Program (EMAP) random site-selection protocol. The monitoring focuses on biological measures, with the sites being examined for fish, macroinvertebrates and habitat, plus flow and basic water chemistry. Additional sites are monitored as reference sites to develop the necessary ecoregion-specific biocriteria for assessing stream health.

By eliminating the bias that can result from selectively targeting sites, the design achieves a representative sample that allows extrapolation from a relatively small number of sites to the entire population of rivers and streams within the basin. (The same concept is used in political polling, where the results of a small number of randomly selected interviews can represent the opinions of a much larger population.)

Fieldwork has been done in the St. Croix, Lake Superior, Upper Mississippi, and Minnesota River basins; analysis of the data has been done and reported for the St. Croix basin, with analysis for the others in preparation.

In upcoming years the program will cover all the basins of the state, providing for the first time an unbiased assessment of overall stream and river water quality for the state as a whole.

D. Problem Investigation Monitoring Strategy

Minnesota's problem investigation monitoring strategy is built on two cornerstones – the impaired waters program and the basin management planning process – and includes monitoring by a variety of entities, depending on the purpose.

Within these two cornerstones – the impaired waters program and the basin management process – the problem investigation monitoring work is accomplished. Minnesota's strategy relies on a variety of partners to conduct problem investigation monitoring:

- monitoring by regulated parties for most of its regulatory programs [National Pollutant Discharge Elimination System (NPDES)],
- a mix of MPCA and MPCA-contracted monitoring for its TMDL studies,
- local monitoring for locally-identified problems or protection concerns (through CWP, county water planning, local lake associations, etc.),
- MPCA monitoring to fill gaps and for special projects (fish kills, wasteloads, etc.), and
- monitoring by other organizations for additional needs [U.S. Geological Survey (USGS), Metropolitan Council Environmental Services].

E. Effectiveness Monitoring Strategy

Much like problem investigation monitoring, the state's effectiveness monitoring strategy relies on monitoring activities by a variety of parties. On a project scale, regulated parties, local implementers, MPCA contractors, other organizations and MPCA conduct effectiveness monitoring to evaluate specific management practices or groups of practices in a specific area. And, as in problem investigation monitoring, project-scale effectiveness monitoring will be targeted to the priorities of Minnesota's impaired waters list, as those projects are implemented.

F. Surface Water Monitoring Purposes, Designs and Indicators

Tables 1, 2 and 3 (see Appendix A) describe current Condition, Problem Investigation and Effectiveness monitoring activities, respectively. Each table provides information on the monitoring activity: activity start date, purpose, description of monitoring with an indication of the type of monitoring design to meet the specific monitoring purpose, and indicators.

G. Monitoring Planning Database

In 2002, MPCA conducted a comprehensive evaluation of all of its monitoring programs. The report assessed MPCA's monitoring projects to identify needs and gaps, opportunities and ways to make the projects more efficient and effective. The report included a series of recommendations that applied across the media and recommendations for surface water monitoring.

A primary need identified in the monitoring evaluation (and the evaluation's first recommendation) was the need for an annual planning process for identifying and coordinating monitoring efforts and needs. The Monitoring Leadership Team (supervisors and managers involved in all three types of monitoring, responsible for coordinating surface water monitoring at a strategic level) has authorized development of a prototype database for use in annual monitoring planning. Monitoring staff will enter their monitoring plans into the database annually, which then will be available to staff and management for planning and coordination purposes. This will serve as a first step in establishing an annual planning process, and will be evaluated for effectiveness.

III. ASSESSMENT TOOLS

A. Water Quality Standards Program

INTRODUCTION

At the heart of the assessment process are the beneficial uses we derive from our water resources and the water quality standards (WQS) that protect these uses. WQS are the fundamental benchmarks by which the quality of surface waters is measured. WQS have been adopted into Minnesota's administrative rules, principally Minn. R. chs. 7050 and 7052.

BENEFICIAL USE CLASSES FOR SURFACE WATERS

The beneficial use classification system adopted into Minnesota's water quality rules in the late 1960s is essentially unchanged, except that limited resource value waters (Class 7) were added in 1980. In the Minnesota system, all surface waters are classified and protected for fisheries and recreation, unless they are classified as limited resource value waters. Also, all surface waters are protected for multiple beneficial uses (Minn. R. pts. 7050.0400 – 7050.0470). Surface waters include lakes, rivers, streams, wetlands, temporary pools, and man-made as well as natural water bodies.

Minnesota R. ch. 7050 identifies seven beneficial uses as listed below. The use class numbers 1-7 are not intended to imply a priority rank to the uses.

Use Class	Beneficial Use
Class 1	Drinking water
Class 2	Aquatic life and recreation (swimming)
Class 3	Industrial use and cooling
Class 4A	Agricultural use, irrigation
Class 4B	Agricultural use, livestock and wildlife watering
Class 5	Aesthetics and navigation
Class 6	Other uses
Class 7	Limited resource value waters (not fully protected for aquatic life due to lack of water, lack of habitat or extensive physical alterations)

Class 1 through 3 waters have further been divided into subclasses. Since the goal of the CWA is 'fishable and swimmable' waters, Minnesota assesses waters with respect to Class 2 subclasses as follows:

Class 2A	Cold water fisheries, trout waters
Class 2Bd	Cool and warm water fisheries, in addition these waters are protected as a source of drinking waters
Class 2B	Cool and warm water fisheries (not protected for drinking water)
Class 2C	Indigenous fish and associated aquatic community
Class 2D	Wetlands

Protection of aquatic life and recreation means the maintenance of healthy, diverse and successfully reproducing populations of aquatic organisms; and the maintenance of conditions suitable and safe for swimming and other forms of water recreation. This is consistent with the goal in the CWA that the nation's waters should be "fishable and swimmable" wherever attainable. Class 7 waters are not able to support a fishery due to lack of water, habitat and extensive alterations; most are headwater channelized ditches. About one percent (approximately 900-950 miles) of Minnesota's 92,000 miles of rivers and streams are limited resource value waters.

Both Class 2 and Class 7 waters, i.e., all surface waters of the state, are also protected for industrial (Class 3), agricultural (Class 4A&B), aesthetics and navigation (Class 5), and other uses (Class 6). For example, the St. Croix River from the dam in Taylors Falls to its mouth is classified as 1C, 2Bd, 3B, 4A, 4B, 5 and 6; and is therefore protected for all uses defined by these use classes (Minn. R. pt. 7050.0470, subp. 6). If a pollutant has numerical standards in more than one beneficial use class, the most stringent applies.

All ground waters, but only selected surface waters, such as the St. Croix example cited above, are protected as a source of drinking water (Class 1). The federal drinking water standards apply to these waters.

Drinking Water Assessments

At the present time the MPCA does not assess surface waters of the state for drinking water; however, discussions have been held with the Minnesota Department of Health on the subject. The agencies are investigating the possibility of making such assessments, and staffs have attended source water protection meetings with the municipal water suppliers for the major metropolitan cities of Minneapolis, St. Paul, and St. Cloud, Minnesota. These three cities all use surface waters in their municipal supplies and provide drinking water to a large portion of the state's population. They have helped the state agencies to identify some of their contaminants of concern in intake waters that presently fall within current monitoring strategies and others which are not currently being monitored. These initial steps will be followed by a more statewide review of contaminants of concern for present municipal water suppliers who use surface waters.

NUMERICAL WATER QUALITY STANDARDS

A numerical water quality standard (WQS) is a safe concentration of a pollutant in water, associated with a specific beneficial use. Numerical standards are associated with all use classes except Class 6 (other uses). Ideally, if the standard is not exceeded, the use will be protected. However, nature is extremely complex and variable, and the MPCA must use a variety of tools in addition to numerical standards, such as biological monitoring, to fully assess beneficial uses.

Surface waters are assessed for this Report only with respect to Class 2 standards. However, compliance with the Class 2 standards will, with some exceptions, protect the usually less sensitive Class 3, 4, 5 and 6 beneficial uses.

All Class 2 standards for toxic pollutants have three parts[1].

- Chronic standard
- Maximum standard, and
- Final Acute Value (FAV)

The chronic standard is the highest concentration of a toxicant to which aquatic organisms can be exposed indefinitely with no harmful effects to the organism itself, or to human or wildlife consumers of aquatic organisms. The maximum standard protects aquatic organisms from potential lethal effects of a short-term "spike" in toxicant concentrations. The maximum standard is always equal to one half the Final Acute Value (FAV). The FAV is most often used as an "end-of-pipe" effluent limit to prevent an acutely toxic condition in the effluent or the mixing zone.

Class 2 chronic standards are based on one of three "end points", as listed below.

- Toxicity-based. The chronic standard is based on the direct toxicity of the toxicant to fish and other aquatic life.
- Human Health-based. The chronic standard is based on the protection of people that eat fish from Minnesota waters (and drink the water, if the surface water is also a Class 1 water).
- Wildlife-based. The chronic standard is based on the protection of wildlife species that eat aquatic organisms (Minn. R. ch. 7052 has four wildlife-based standards, Minn. R. ch. 7050 has none).

Both toxicity-based and human health-based criterions are calculated by the MPCA, and the more restrictive of the two is adopted into Minn. R. ch. 7050 as the applicable chronic standard. Wildlife-based criteria have not been calculated outside of those adopted in Minn. R. ch. 7052. Minn. R. ch. 7052 is the Great Lakes Initiative Rule, applicable only to the Lake Superior basin. Maximum standards and FAVs are always toxicity-based, never human health or wildlife-based. Most of Minnesota's aquatic life (Class 2) standards are based on EPA aquatic life criteria. The EPA develops and publishes aquatic life criteria as required by Section 304(a) of the Clean Water Act.

NARRATIVE WATER QUALITY STANDARDS

A narrative water quality standard (WQS) is a standard that prohibits unacceptable conditions in or upon the water, such as floating solids, scums, visible oil film, or nuisance algae blooms. Narrative standards are sometimes called "free froms" because they help keep surface waters free from very fundamental and basic forms of water pollution. The association between the standard and beneficial use is less well defined for narrative standards than it is for numerical standards; however, most narrative standards protect aesthetic or aquatic life beneficial uses. Because narrative standards are not quantitative, the determination that one has been exceeded typically requires a "weight of evidence" approach to data analysis showing a consistent pattern of violations. There is an unavoidable element of professional judgment involved in using

[1] Un-ionized ammonia, di-2-ethylhexyl phthalate, hexachlorobenzene, and vinyl chloride have only a chronic standard and no maximum standard or final acute value.

narrative standards to determine impairment. The narrative standards most relevant to 305(b) assessments are found in Minn. R. pts. 7050.0150 and 7050.0222 subp. 7. These standards protect surface waters and aquatic biota from:

- Eutrophication (particularly lakes)
- Impairment of the biological community
- Impairment of fish for human consumption

NONDEGRADATION

Nondegradation (equivalent to the federal term, antidegradation) is a third element of water quality standards, in addition to (1) numeric or narrative standards and (2) the beneficial uses. The fundamental concept of nondegradation is the protection of water bodies whose quality is better than the applicable standards, so that the existing high quality is maintained and not allowed to degrade down to the level of the WQS.

Federal guidance establishes three levels or tiers of nondegradation. The first level is, at a minimum, waters should be in compliance with WQS, and that beneficial uses should be protected. Level two is the protection of waters that have quality better than standards so the existing high quality is maintained, unless there is a social and economic need to degrade the waters down to the level of the standards (Minn. R. 7050.0185). The third level, which provides the highest level of protection from pollution, are waters designated as outstanding, very sensitive or unique resources (Minn. R. 7050.0180). The MPCA has specifically designated a number of waters that are special for a variety of reasons. In Minnesota these special waters are called Outstanding Resource Value Waters (ORVW). There are two categories of ORVWs, "prohibited" and "restricted". New or expanded point and nonpoint sources of pollution are entirely prohibited to the first category (examples are waters in the Boundary Waters Canoe Area Wilderness and Voyagers National Park). New or expanded point and nonpoint sources of pollution are prohibited to the restricted category unless the discharger can demonstrate there is no "prudent or feasible alternative" to allowing the increased pollutant loading (examples in the restricted category are Lake Superior and federal and state designated scenic and recreational river segments such as the St. Croix River). In addition to designated ORVWs, which are located statewide, all surface waters in the Lake Superior basin are designated as Outstanding International Resource Waters (OIRW) (Minn. R. 7052.0300). Implementation of nondegradation for OIRW waters focuses on reducing the loading of bioaccumulative pollutants to the Lake Superior basin because of the sensitivity of the Lake Superior ecosystem to these pollutants.

B. Assessment Units

Assessments of use support in Minnesota are made for individual water bodies. The water body unit used for river system assessments is the river reach or "assessment reach". A river reach extends from one significant tributary river to another and is typically less than 20 miles in length. The reach may be further divided into two or more assessment reaches when there is a change in the use classification (as defined in Minn. R. ch. 7050), or when there is a significant morphological feature such as a dam, or a lake within the reach. In the past, Minnesota used EPA's Reach File 1 to define reaches. Many of our current assessment reaches are Reach File 1

reaches, or subsegments of Reach File 1 reaches. MPCA is now using the National Hydrography Dataset (NHD) to identify stream segment locations because it provides a much more complete accounting of all the streams in the State. All of our assessment reaches will be indexed to the NHD. Each water body is identified by a unique water body identifier code, comprised of the USGS eight digit hydrologic unit code plus the three digit assessment reach. It is for these specific reaches that the data are evaluated for potential use impairment.

The MPCA has routinely relied on Bulletin 25 [Minnesota Department of Natural Resources (MDNR) 1968] as the primary basis for identifying lakes and reservoirs. However, some "lakes" listed in Bulletin 25 are really wetlands. If a "lake" basin in Bulletin 25 is listed as a wetland on the MDNR Public Waters Inventory, it will be considered a Class 2D wetland, and it will be protected for the maintenance of a healthy aquatic community and for boating and other forms of aquatic recreation for which they are suitable. This may exclude swimming because the shallow water, soft bottom substrates and plentiful vegetation make many wetlands unattractive for swimming.

Also, to help define reservoirs for assessment of the impacts of excess nutrients the MPCA will use a minimum hydraulic residence time of 14 days. Reservoirs with residence times less than 14 days will not be assessed as lakes. For this purpose, residence times are usually determined under conditions of low flow.[2] The MPCA may establish a minimum residence time of less than 14 days on a site-specific basis if credible scientific evidence shows that a shorter residence time is appropriate for that reservoir. The 14-day residence time was originally established as part of the "Phosphorus Strategy" to guide the MPCA in the application of the 1 mg/L phosphorus effluent limit in Minn. R. pt. 7050.0211 (MPCA 2000). The 14-day residence time is consistent with EPA's current guidance, which recommends that reservoirs with residence times less than 14 days be included with rivers for the purposes of nutrient criteria development (EPA 2000a, Kennedy 2001).

The application of residence time is relevant in the assessment of eutrophication described here, since the nutrient impairment threshold values are applied to lakes and reservoirs rather than rivers. The eutrophication of rivers is a concern, but the assessment of rivers will require the development of separate river-specific eutrophication thresholds. The professional judgment teams will consider residence time as part of their "weight of evidence" review.

Bulletin 25 provides unique identification numbers for all lakes greater than 10 acres in size in Minnesota (15,291 listed). The Bulletin 25 numbers serve as the EPA's water quality data Storage and Retrieval System (STORET) station numbers; for example, 27-0104 is Medicine Lake in Hennepin County. In addition to the 6-digit numbers, a 2-digit suffix may be added as a basis for defining distinct bays in a lake (e.g., 27-0133-01 = Grays Bay in Lake Minnetonka). The bay suffixes are assigned consecutively, starting with the most downstream (outlet) bay as "-01", and so on.

[2] A mean flow for the four-month summer season (June-September) with a once in ten-year recurrence interval is normally used.

Bulletin 25 also provides surface acreage and location information for each lake listed. Lake acreage used by MPCA in lake assessments are drawn from Bulletin 25 or bathymetric maps, whichever source is most current at the time the lake sampling station is established in STORET. The MDNR public waters inventory, which encompasses Bulletin 25, is an additional source of identification numbers and is updated routinely as new water bodies are identified (e.g., mine pit lakes). While the Public Waters Inventory may include water bodies less than 10 acres in size, MPCA assessments for the 303(d) list will only consider lakes of 10 acres or greater.

Typically, the listing of impaired waters is by individual NHD reach or individual lake. The major exception to this is the listing of river reaches for contaminants in fish tissue. Over the time it takes fish, particularly game fish, to grow to "catchable" size and accumulate pollutants to unacceptable levels there is a good chance some have moved considerable distance from the site where they were sampled. The impaired reach is defined by the location of significant barriers to fish movement such as dams upstream and downstream of the sampled reach. Thus, the impaired reaches often include several NHD reaches.

The state of Minnesota uses the figure of 91,944 stream miles. This figure is from a 1981 report from the MDNR Office of Planning. That report references a total of 37,793 watercourses, or some 147,930 kilometers (91,944 miles) of streams, rivers and ditches indexed in the MDNR Stream Inventory and Data Retrieval Systems Program (SIDRS). The database contains the center trace of most of the watercourses shown on the large scale (1:24,000 or 1:62,500) topographic maps covering Minnesota. The 77,456 stream miles figure in the NHD is based on the 1:100,000 scale NHD linework. MPCA and MDNR staff agree that the discrepancies come in the forms of fewer intermittent stream/rivers, fewer ditches, and less sinuosity due to the larger, less detailed NHD scale.

C. Data Management

The MPCA stores surface water monitoring data in EPA's STORET system. In the last few years, STORET has undergone an extensive modernization process led by the EPA.

It is MPCA policy that all water quality monitoring data required or paid for by MPCA be entered into STORET. Projects funded by MPCA include 319 projects, CWP projects, and more recently, TMDL projects.

It is also MPCA policy to use all credible and relevant monitoring data collected by others for its assessment activities. Because of this policy, many local projects not funded by MPCA choose to submit data to the Agency in STORET-ready format. These projects will then also have their data accessible to a variety of users through the MPCA's Environmental Data Access Initiative. In fall, 2002, a call for data was sent out to agencies and organizations that either collected water monitoring data or used data collected by others, asking if they would be interested in submitting their data to the MPCA.

IV. INTEGRATED ASSESSMENT PROCESS

A. Integrated Assessment Methodology

Tables 1 and 2 summarize the fundamental data and information requirements for 305(b) and 303(d) use-support and impairment determinations for all categories of pollutants. Pre-assessments are made automatically following the methodology reflected in Tables 1 and 2. As reflected in these tables, there are some water bodies for which a 305(b) assessment will indicate impairments but for which there is insufficient data to determine a TMDL impairment.

Table IV-1. Summary of Data Needed for Water Quality Assessments for 305(b) Report and 303(d) List for Use Support and Impairment Determinations, for Pollutants with Numeric Standards.

Pollutant Category **305(b) Report, or 303(d) List**	**Minimum Number of Values*, and Data Treatment**	**Exceedance Thresholds:** • **Number or Percent Exceedances of Chronic Standards** **Use Support or Listing Category**		
Pollutants with Toxicity-based Standards	Number of Exceedances →	≤ 1	na	≥ 2
305(b)	5 values in 3 years	Fully supporting	na	Not supporting
303(d)	5 values in 3 years	Not listed	na	Listed
Pollutants with Human Health-based Standards	Number of Exceedances →	≤ 1	na	≥ 2
305(b)	5 values in 3 years	Not assessed for 305(b)	na	Not assessed for 305(b)
303(d)	5 values in 3 years	Not listed	na	Listed
Conventional Pollutants and Water Quality Characteristics	Percent Exceedance →	< 10 %	10 – 25 %	> 25 %
305(b)	10 values in 10 years	Fully supporting	Partially supporting	Not supporting
303(d)	10 values in 10 years	Not listed	Listed	Listed
Fecal Coliform, Step 1 200 orgs./100 ml	Percent Exceedance →	< 10 %	≥ 10 %	na
305(b)	10 values in 10 years	Fully supporting	Step 2	na
303(d)	10 values in 10 years	Not listed	Step 2	na
Fecal Coliform, Step 2 200 orgs./100 ml	*Number of months with Exceedances* → (geometric mean)	No months	1 or 2 months	> 2 months
305(b)	Geometric mean of 5 values over 10 years for each month	Full supporting	Partially supporting	Not supporting
303(d)	Geometric mean of 5 values over 10 years for each month	Not listed	Listed	Listed
Fecal Coliform, Step 2 2000 orgs./100 ml	Percent Exceedance →	< 10 %	10 – 25 %	> 25 %
305(b)	10 values in 10 years	Full supporting	Partially supporting	Not supporting
303(d)	10 values in 10 years	Not listed	Listed	Listed

* Values are individual or single data points. Exceedance thresholds are of individual values unless noted otherwise.
na = not applicable.
There is no "partially supporting" or "review" category for toxics and fish tissue contaminants, no "not supporting" or "listed" category for step 1 of fecal coliform assessments, and no specific minimum data requirements for biological and fish tissue contaminant assessments.

Table IV-2. Summary of Data Needed for Water Quality Assessments for 305(b) Report and 303(d) List for Use Support and Impairment Determinations, for Pollutants with Narrative Standards.

Pollutant Category **305 (b) Report, or 303(d) List**	**Minimum Number of Values*, and Data Treatment**	**Exceedance Thresholds:** **• Eutrophication Guideline values** **• IBI Scores** **• Contaminant Levels in Fish Tissue** **Use Support or Listing Category**		
Eutrophication (lakes) Northern Lakes and Forests Ecoregion	Total phosphorus →	< 30 µg/L	30 – 35 µg/L	> 35 µg/L
	Chlorophyll-a →	< 10 µg/L	10 – 12 µg/L	> 12 µg/L
	Secchi disk →	≥ 1.6 meters	1.6 – 1.4 meters	< 1.4 meters
305(b)	1 total phosphorus, chlorophyll-a or Secchi disk	Full supporting	Partially supporting	Potentially Not supporting to Not supporting
303(d)	12 total phosphorus, 12 chlorophyll-a and 12 Secchi disk	Not listed	Review, to determine to list or not list	Listed
Eutrophication (lakes) North Central Hardwood Forests Ecoregion	Total phosphorus →	< 40 µg/L	40 – 45 µg/L	> 45 µg/L
	Chlorophyll-a →	< 15 µg/L	15 – 18 µg/L	> 18 µg/L
	Secchi disk →	≥ 1.2 meters	1.2 – 1.1 meters	< 1.1 meters
305(b)	1 total phosphorus, chlorophyll-a or Secchi disk	Full supporting	Partially supporting	Potentially Not supporting to Not supporting
303(d)	12 total phosphorus, 12 chlorophyll-a and 12 Secchi disk	Not listed	Review, to determine to list or not list	Listed
Eutrophication (lakes) Northern Glaciated Plains and Western Corn Belt Plains Ecoregions	Total phosphorus →	< 70 µg/L	70 – 90 µg/L	> 90 µg/L
	Chlorophyll-a →	< 24 µg/L	24 – 32 µg/L	> 32 µg/L
	Secchi disk →	≥ 1.0 meters	1.0 – 0.7 meters	< 0.7 meters
305(b)	1 total phosphorus, chlorophyll-a or Secchi disk	Full supporting	Partially supporting	Potentially Not supporting to Not supporting
303(d)	12 total phosphorus, 12 chlorophyll-a and 12 Secchi disk	Not listed	Review, to determine to list or not list	Listed

* Values are individual or single data points. Exceedance thresholds are of individual values unless noted otherwise.

** Assessment of mercury fish tissue data not limited to most recent 10 years. na = not applicable. There is no "partially supporting" or "review" category for toxics and fish tissue contaminants, no "not supporting" or "listed" category for step 1 of fecal coliform assessments, and no specific minimum data requirements for biological and fish tissue contaminant assessments.

Table IV-2. continued

Pollutant Category 305 (b) Report, or 303(d) List	Minimum Number of Values*, and Data Treatment	Exceedance Thresholds: • IBI Scores • Contaminant Levels in Fish Tissue Use Support or Listing Category		
Biological Community (fish)	IBI score → (old method)	Excellent, good or fair	na	Poor or very poor
	IBI score → (new method)	IBI ≥ basin-specific threshold IBI	Discrepant results within stream segment	IBI < basin-specific threshold IBI
	See Section IX.B.	Fully supporting	Partially supporting	Not supporting
	See Section IX.B	Not listed	Listed	Listed
Fish tissue Contaminants**	Tissue concentration →	≤ 0.2 ppm Hg or PCBs	na	> 0.2 ppm Hg or PCBs
	Water bodies with fish consumption advice	Information	na	Information
	mean concentration, by lake by species by size, over most recent 5-year period having data	Not listed	na	Listed

* Values are individual or single data points. Exceedance thresholds are of individual values unless noted otherwise.
** Assessment of mercury fish tissue data not limited to most recent 10 years. na = not applicable. There is no "partially supporting" or "review" category for toxics and fish tissue contaminants, no "not supporting" or "listed" category for step 1 of fecal coliform assessments, and no specific minimum data requirements for biological and fish tissue contaminant assessments.

These pre-assessments are then reviewed by professional judgment teams, as part of 305(b) and 303(d) efforts. Incorporation of professional judgment teams recognizes the value and necessity of including professional judgment as a "formal" step in assessments. No assessment guidance and protocol, no matter how detailed, can address all the unforeseen aspects of the multi-step assessment process. Under the process, a professional judgment team is formed for each basin. The team is made up, for example, of regional MPCA basin coordinators knowledgeable about local water quality issues, MPCA monitoring and data assessment staff, and staff from organizations outside the MPCA whose data were used in the assessments, if appropriate. The professional judgment teams meet to review how the data were used and interpreted, and whether outside data were used appropriately. They determine whether the data (possibly data combined from more than one source) are adequate and appropriate for making statements about use-support and about causes of impairment (such as low dissolved oxygen or high phosphorus, etc.).

MPCA staff and a professional judgment team compare monitoring data from all sources to the WQSs for a specific stream reach or lake to assess protection of beneficial uses. If data are available to assess more than one type of standard that protect the same beneficial use, exceedance of any applicable standard normally indicates impairment. This concept is called "independent application." In general, independent application means that a water body should meet multiple assessment tests (standards) to be considered un-impaired for a given use. This is consistent with the national and state goal to protect the "chemical, physical and biological integrity" of surface waters, and it is consistent with EPA guidance. EPA's discussion of independent application is the integration of assessments of, 1) chemical-specific data, 2) biological assessments, and 3) whole effluent toxicity testing (EPA 1991). The independent tests must apply to the same beneficial use. Independent application does not apply when assessing different uses, such as aquatic life (toxicity), fish consumption (human health), swimming or aesthetics. Assessments for different uses are carried out separately.

The professional judgment team's first step in making impairment decisions is to review the results of an "automated" pre-assessment of the available chemical and biological data. The pre-assessment is a computerized screening of the data which identifies water bodies meeting minimum data requirements, appropriate periods of record, and showing the necessary exceedances of impairment thresholds. Following a review of the pre-assessment results, the team considers a wide range of factors that can affect water quality, and use impairment. For examples the team may consider:

- The quality and quantity of all available data,
- The magnitude, duration and frequency of exceedances,
- Timing of exceedances,
- Naturally occurring conditions that affect pollutant concentrations and toxicity,
- Weather and flow conditions,
- Consistency of the preliminary assessment with information on other numeric or narrative WQSs,
- Known influences on water quality in the watershed, and
- Any changes in the watershed that have changed water quality.

The MPCA assembles the professional judgment teams and chairs the meetings; and the MPCA takes responsibility for all team decisions regarding impairment. While consensus on impairment decisions is the goal, and is normally achieved, if consensus can't be obtained, the MPCA will make the final decision. All professional judgment decisions are recorded on a professional judgment group "transparency" form for assessed streams (see Figure IV-1), so that readers can understand how the decision was reached.

Each water body is assigned to an integrated assessment report category, as shown in the flow chart in Figure IV-2.

Figure IV-1.

Example

HUC	AUID	Seg	Miles	Reach Name	Reach Description
07010103	**503**	**131**	**2.85**	**Mississippi R**	**Grand Rapids dam to Prairie R**

Aquatic life—preliminary assessment PS Final assessment PS Based on **Dissolved Oxygen**
AQL assessment quality (Excellent, good, fair, poor)_____**Excellent**_____
Factors used, please describe
A. Timing of exceedances _____
B. Magnitude of exceedances _____
C. Seasonality of exceedances _____
D. Naturally occurring conditions _____
E. Combination of narrative and numeric standards _____
F. Known point and nonpoint influences in the watershed_____
G. Additional data __**being collected by PCA-Brainerd staff to confirm validity of impairment listing**_
Aquatic recreation use—preliminary assessment ___**FS**_____ Final assessment ____**FS**__
Aquatic recreation assessment quality (Excellent, good, fair, poor)_____**Poor**_____
Fish consumption use____**NS**_____
1998 TMDL listing (Y/N)_Y___ Which pollutants___**DO**_____
2002 TMDL listing (Y/N) _Y__ Which pollutants____**DO, Mercury FCA**__
2004 Impairment (4 or 5) (Y/N)__Y___Which pollutants_ **DO, Mercury FCA**__
Delisting status (if applicable)_____
IAR category_____**5**_____
Additional Comments **Recommend additional DO measurements during similar flow and dam setting conditions as original exceedances.**

Figure IV-2

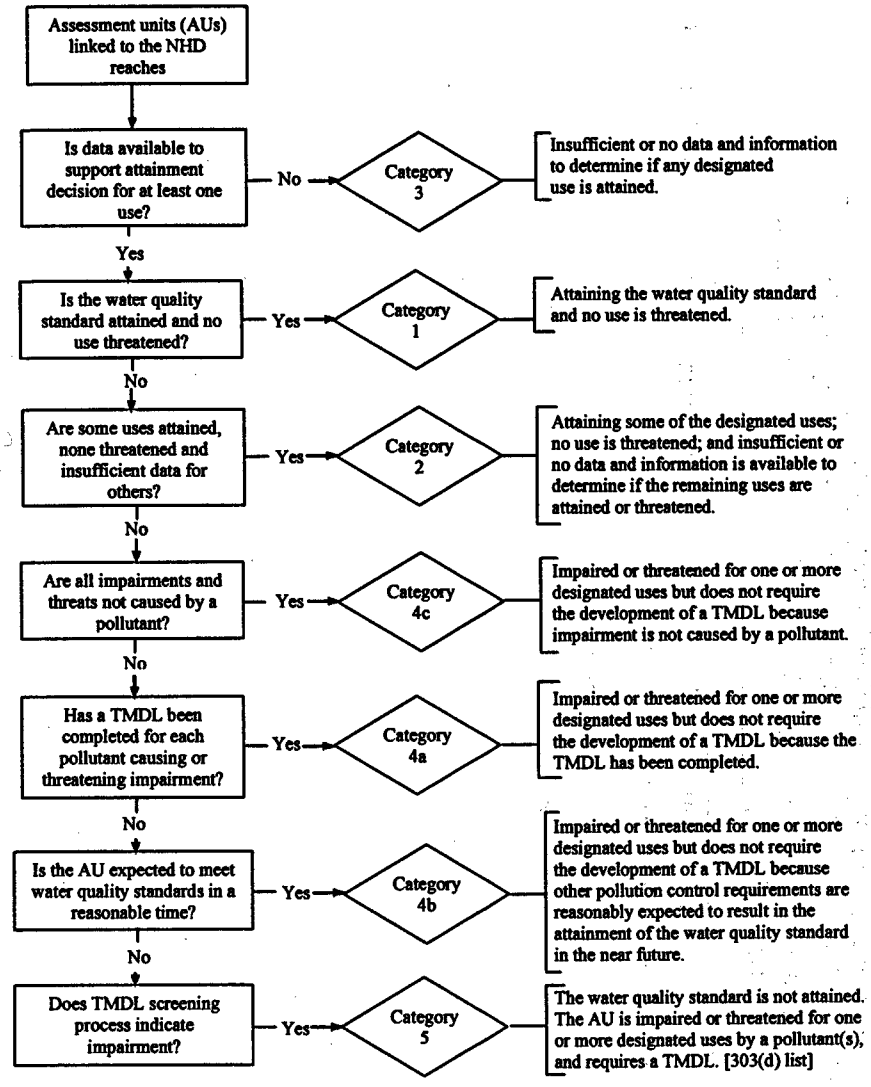

Non-Impaired Waters

Impaired Waters

TMDL Listed Waters

B. IMPAIRED WATERS LIST

CURRENT STATUS

The table below contains the pollutants listed in the MPCA's draft 2004 Impaired Waters List (Appendix B) and the number of impairments in streams and lakes caused by each. Only nine percent of river miles and 14 percent of lakes in Minnesota have sufficient data for the MPCA to determine whether they are impaired.

Bioaccumulative toxics include mercury, PCBs, DDT, dieldrin, dioxin and toxaphene. Impairments due to mercury in water and fish tissues account for 92 percent of the bioaccumulative total and 65 percent of all the impairments on the 2004 draft impaired waters list.

Pollutant	# impairments
Ammonia	13
Bioaccumulative toxics	1367
Chlorides	3
Excess nutrients	153
Fecal coliform	102
Impaired biota	112
Low dissolved oxygen	45
pH	2
Temperature	1
Turbidity	118

A separate 303d impaired waters list is being submitted to EPA, but it is MPCA's intent to use version 2.X of the EPA Assessment Database (ADB) for integrated reporting. The category 5 assessment units in the ADB will match with the submitted impaired waters list.

PUBLIC PROCESS FOR THE IMPAIRED WATERS LIST

A series of informational public meetings throughout the state were scheduled two months before the draft list was due. At the same time, notice of the availability of a draft list for review and comment was placed in the *State Register* (for January 12, 2003), plus letters were again mailed to more than 300 individuals and groups.

V. DEVELOPMENT AND IMPLEMENTATION OF TMDLs

A. TMDL Studies

In most cases, TMDL project schedules priorities for the 303(d) impaired waters list are set by the MPCA in consultation with external basin teams that help develop basin plans. They consider several criteria, including: environmental factors (severity and designated beneficial use); readiness/capacity to participate in or lead the project, project complexity; opportunities for

efficiencies (watershed or regional projects); coordination with other existing or planned watershed efforts, and permitting schedules.

WHAT IS A TMDL STUDY?

For each pollutant that causes a water body to fail to meet applicable water quality standards, the Clean Water Act requires the states to conduct a study called a Total Maximum Daily Load (TMDL) Study.

A TMDL study identifies both point and nonpoint sources of each pollutant that violates standards. Water quality sampling and computer modeling determine how much each pollutant source is contributing to the problem. An allocation process involving stakeholders determines how much each source must reduce its contribution to assure the standards are again met.

An impaired water body may have several TMDL studies, each one determining reductions for a different pollutant.

B. Strategies the MPCA Employs in Developing the Impaired Waters Restoration Process

POLICY DISCUSSIONS WITH STAKEHOLDERS

The MPCA has conducted policy discussions with stakeholders, and will continue to do so.

Responsibility for keeping our water resources healthy resides with individual citizens, businesses, and a number of state and local government agencies, including the MPCA, the Minnesota Department of Natural Resources, the Minnesota Department of Agriculture, the Board of Water and Soil Resources, counties, cities, soil and water conservation districts, and watershed districts.

Despite all these players in the game, water quality improvements are not happening rapidly enough. All of these entities must come together to meet the challenge of impaired waters. The good news is a diverse advisory group, facilitated by the Minnesota Environmental Initiative, along with the Clean Water Cabinet (created as part of Governor Pawlenty's Clean Water Initiative), are taking steps to get us there. The Stakeholder Group recommended a design for a state impaired waters program to the Minnesota Pollution Control Agency and identified the partnerships that will be required for implementing the program. Topics such as funding options, a plan for priority setting, and strategies for identifying and restoring impaired waters were addressed.

PARTNERING WITH LOCAL GOVERNMENT

Local units of government – cities, counties, soil and water conservation districts, and watershed management organizations – play a large and growing role in nonpoint source pollution abatement across the state.

WATERSHED AND REGIONAL APPROACHES TO TMDL STUDIES AND RESTORATION ACTIVITIES

Collaborating with local government, the MPCA has planned several TMDL projects that will cover multiple impairments within an entire watershed (several stream reaches or lakes) or across an entire region (several watersheds or an entire basin).

USING PRIVATE CONSULTANTS

The MPCA uses private consultants to perform specific steps of TMDL studies when appropriate, necessary and desirable. Consultants are helpful in supplementing MPCA staff resources, particularly for technical work. Many local governments also hire consultants to help them with technical aspects of TMDLs.

The MPCA normally hires consultants through a state master contract. However, the agency also has used contractors hired and funded by the EPA, and will continue to partner with EPA in this way as needed, particularly when national expertise is needed for particularly complex TMDL studies and projects where impaired waters are shared with tribes, Canada or other states.

STRATEGIES FOR WATERS IMPAIRED BY MERCURY AND OTHER TOXIC POLLUTANTS

Mercury can be carried great distances on wind currents before it eventually falls on our land and water bodies. In fact, about 90 percent of the mercury deposited from the air in Minnesota comes from other states and countries. Therefore, the traditional TMDL approach to addressing impairments will not work for mercury, as Minnesota can't control the many sources of this toxic pollutant outside our borders. The MPCA is working nationally with other states and EPA to address mercury by developing alternatives to traditional TMDLs for individual water bodies. The agency is also open to other suggested approaches from external stakeholders.

STRATEGIES FOR INCREASING EFFICIENCIES AND EFFECTIVENESS

Given the growing number of TMDL studies, limited staffing, and available funding, the MPCA is developing plans to increase the efficiency and effectiveness of its impaired waters activities, including:

- **Grouping multiple impairments.** The MPCA is striving to increase the number of impairments that can be addressed in a single project by looking at options to expand the regional and watershed approaches discussed above. Here are two examples:
  - **Regional TMDL studies for lakes:** The 2002 impaired waters list includes about 100 lakes that are currently being planned for individual TMDL projects. The MPCA will be analyzing ways to create a regional approach to lakes that have similar problems (e.g., excess nutrients causing algal blooms) and natural characteristics, in order to combine several lakes in a single project.

- **Single-entry watershed projects:** This approach, similar to that employed by the state of Washington and other states, is designed to study and restore all of a watershed's impairments in a single, comprehensive project

- **Specialized technical teams.** The agency needs to better provide technical expertise to regional staff on technical work related to TMDLs and restoration projects. Technical teams could look toward developing more routine or "cookbook" approaches to conducting projects for impaired biota, turbidity, excess nutrients in lakes, and some toxic pollutants. Doing so will require more research using benchmarking, professional judgment and research to train such teams. The agency will look to the experience of other states and consider assistance from consultants.

- **Improved coordination with state and federal agencies.** Given the daunting and growing size of Minnesota's impaired waters workload, the MPCA will need assistance from a wide range of other agencies.

  On the federal level, the MPCA is negotiating with EPA for potentially direct assistance on some TMDLs, particularly for those impaired waters that Minnesota shares with tribes, other states and Canada. In addition, the MPCA has contracted with the USGS to do monitoring work on studies in the Red River basin, and we will continue to rely heavily on the many funding programs sponsored by the U.S. Department of Agriculture to address nonpoint source pollution.

  The MPCA will also look to the expertise of other states to facilitate coordination of state, federal and local programs. For example, the state of Wisconsin has recently adopted new regulations that create financial incentives and prioritization for watershed assessment and restoration, while at the same time improving coordination of public agencies during every phase of the process.

GOAL SETTING AND PERFORMANCE MEASUREMENT

The MPCA is in the early stages of implementing its impaired waters effort. Working with stakeholders, the agency will set measurable goals for this implementation, based on both shorter-term administrative (e.g., productivity and cost effectiveness) targets and longer-term environmental outcomes. We will be evaluating our program on an annual basis to measure progress against these goals.

The cost to restore waters impaired by nonpoint sources on the 2002 list is estimated at $600 million to $3 billion. This does not include costs to upgrade point sources, such as municipal wastewater treatment facilities. The MPCA has $1.1 million per year in dedicated funding for restoration activities related to nonpoint sources. To meet current estimates, an additional $45 million to $230 million per year would be needed, some of which may be available through aligning resources at MPCA and with other state and federal agencies. Local governments will play a leading role in restoration. The MPCA believes that additional funds will need to be allocated to enhance local government's capacity to restore impaired waters.

VI. SPECIAL STATE STRATEGIES

A. Phosphorus Strategy

Introduction

Phosphorus is the primary pollutant associated with the eutrophication of Minnesota's surface waters, a condition in which excess nutrients cause proliferation of algae and other aquatic vegetation. Excess phosphorus results in nuisance algal blooms and reduced transparency, making waters unsuitable for swimming or other activities. This problem tends to persist as the phosphorus moves downstream, making it a pollutant of regional, statewide and national concern. Phosphorus is an increasingly important area of environmental regulation.

Background

Phosphorous in lakes and streams comes from both point and nonpoint sources (NPSs). Point sources of phosphorus (*e.g.*, wastewater-treatment facilities) are most significant during periods of low precipitation and below-average stream flow, while NPSs (*e.g.*, runoff from farms and cities) are most significant during periods of high precipitation and above-average stream flow.

Minnesota has a long history of point-source phosphorus controls. Since the early 1970s, MPCA rules have required phosphorus limits of 1 milligram per liter at all wastewater facilities discharging directly to or affecting a lake or reservoir. This rule primarily focused on impacts of phosphorus to individual lakes.

Phosphorus Strategy

As land uses have changed and population continues to increase, concern over excess phosphorus in our surface waters also has increased. Recognizing this, the MPCA formed a team to develop a phosphorus strategy. The team developed six action steps, which are in various stages of implementation. These action steps form the MPCA's strategy for dealing with phosphorus pollution from both point and NPS.

Many presentations have been made and discussions held with stakeholder groups over the past year. This is an on-going activity of the MPCA.

1. *Co-sponsor basin-wide phosphorus forum(s).* Various forums and discussion on affects of phosphorus have been held in conjunction with basin planning efforts.

2. *Use basin management as the main policy context for implementing the phosphorus strategy.* Basin information documents and cooperators for the Minnesota, St. Croix, Upper Mississippi, Lower Mississippi and Red River basins have or are addressing phosphorus as a pollutant of concern for each basin. Individual responses range from proposed reductions in phosphorus loads (Minnesota River), "no net increase" in phosphorus loads (St. Croix), to considerations of downstream impacts on Lake Winnipeg (Red River). In addition, the

Metropolitan Council of the Twin Cities has proposed that all its wastewater-treatment facilities will control phosphorus to 1 milligram per liter or lower by 2008. The Metro plant achieved concentrations of 1 mg/L or lower as of early in 2004.

3. *Broadly implement Minnesota's point source phosphorus controls.* The MPCA will be applying part of its phosphorus rule ("affects a lake or reservoir") more broadly to reflect basin-wide loading, rather than solely on individual source loading, where there are TMDLs or related concerns regarding excess nutrients. This approach, which addresses the cumulative effects of phosphorus, has been used in permits on the St. Croix, Crow, Minnesota and Lower Mississippi rivers. Also, major wastewater-treatment plants are encouraged to have phosphorus-management plans to reduce or control phosphorus discharges. PMPs and phosphorus effluent monitoring are now a routine part of re-issued NPDES permits. This relates back to the adoption of the "Phosphorus Strategy" by MPCA Management and Board in March 2000 and is now being implemented.

4. *Broadly promote lake-protection initiatives.* MPCA's in-lake phosphorus criteria provide a basis for setting goals in lake projects and for prioritizing protection efforts. Controlling NPSs is essential to lake protection, and is managed by many regional, state and federal agencies. The MPCA works with citizen groups, local governments, watershed organizations, state and federal agencies and other organizations to reduce NPS pollution. Lake protection was emphasized in the state's NPS strategy that was be revised in 2000. It continues to be emphasized with the listing of nutrient –impaired lakes on the 2002 303(d) list. Lake nutrient criteria are now under development as a part of the triennial standards review process with adoption anticipated for 2005.

5. *Address phosphorus impacts on rivers.* Studies from around North America document the links between phosphorus and in-stream algal concentrations. The MPCA conducted sampling in several river basins in 1998 and 1999 to improve our understanding of the effects of phosphorus in Minnesota streams. A USEPA grant is helping to fund similar work in 2000. This work will contribute to national efforts to develop nutrient criteria for rivers. A paper documenting relationships between nutrients, algal abundance, and biochemical oxygen demand was published in December 2001, in Lake and Reservoir Management. A subsequent paper on this topic made further connections among nutrients, diurnal dissolved oxygen fluctuation, and fish and invertebrate IBIs.

6. *Modify WQ standards if necessary.* Regulatory-related activities the MPCA is involved in or is considering include:
   - Participating in USEPA regional and national work groups which are developing nutrient criteria as part of the federal Clean Water Action Plan. As stated above rulemaking is currently underway for lakes.
   - Revising Minnesota rules to allow wastewater facilities to meet annual-average phosphorus limits (where appropriate), rather than monthly-average limits. This will encourage the use of new technologies for phosphorous removal. This provision was included in the 2000 triennial revision of Minnesota's WQS. Further refinements of this rule are under consideration for the current rulemaking.

- A major study of the sources of phosphorus in the various river basins in Minnesota was commissioned by the Legislature. That study, completed early in 2004, will provide an improved basis for evaluating sources and solutions for nutrient pollution.

B. Storm Water Program Development

In implementing the Phase II Stormwater federal requirements, the Minnesota Pollution Control Agency (MPCA) has been challenged to address Minnesota nondegradation rules stemming from federal antidegradation policy under 40 CFR 131.12, and providing public comment on individual permittee's plans in a general permit setting.

Minnesota's nondegradation rules include distinct rules for discharges to all waters of the state, ORVWs, and wetland. These rules were written in a traditional point source setting and application to stormwater discharges have proven difficult, including court challenges. The 2003 Legislature provided time for the agency to rewrite these rules to better address stormwater discharges by 2007.

Minnesota and other states have had courts remand the general permit for small regulated Municipal Separate Stormwater Systems (MS4s) on the issue of public process within a general permit structure, among other issues. At issue was how the public could comment on a communities permit when most of the substantive best management practices chosen by the community were within the applications, which were not open to public comment.

The MPCA formed a Stormwater Design Team during the fall of 2003 due in part to 1) the importance of stormwater pollution in Minnesota, 2) the implementation of Phase II, 3) the large contentious policy issues, 4) the future issues with impaired waters, and 5) the need to work more closely with various partners to have an effective program to reach down to the individual citizen and smaller/more numerous regulated parties. This team will continue from 2004-2006 at a minimum and will shape stormwater policy for the state of Minnesota.

Construction Stormwater

The MPCA issued a revised construction stormwater general permit on August 1, 2003 for use of all construction activity over 1 acre of disturbance incorporating the Phase II requirements. This permit provides additional environmental protection for the states ORVWs and wetlands, better regulates those actually doing soil disturbances within subdivisions, and provides more options for post construction BMPs than the previous permit. The permit also addresses impaired waters.

Municipal Stormwater

The MPCA Citizen's Board authorized issuance of the small regulated Municipal Separate Stormwater Systems (MS4s) general permit in June of 2002. The Minnesota Center for Environmental Advocacy appealed the decision and the Minnesota Court of Appeals remanded the permit to the agency to address nondegradation, public process, and other issues. The regulated small MS4s are currently following the appealed permit until these issues can be

resolved and a new permit reissued. This permit also addresses impaired waters and ORVWs. The reissued permit will also address nondegradation of all waters.

Industrial Stormwater

Comments received during the public comment period for the Industrial Stormwater general permit included addressing nondegradation and other issues. The MPCA is currently working on policy on these issues to reissue the draft permit. Phase I regulated permittees are currently regulated under an expired general permit. Phase II regulated parties have submitted applications to the agency awaiting permit issuance.

Stormwater Rules

The MCPA is currently drafting a new stormwater rules chapter which will incorporate the Phase II federal regulations. Stakeholder meetings are being held through the winter of 2004 for feedback on issues including: 1) designation of additional small MS4s for permit coverage, 2) conditional exclusion from permit coverage for certain restoration projects following compliance with rule requirements, and 3) requirements for utility installation. Rules for nondegradation as it relates to stormwater will be addressed in a future rulemaking effort.

VII. ECONOMIC COST BENEFIT ANALYSIS

Underlying the nation's water pollution control efforts is the assumption that the overall cost of those efforts, while considerable, is out-weighed by the resulting benefit.

Cost-benefit analysis is an attempt to make this assumption explicit and testable. However, the benefits associated with environmental programs (and, to a certain extent, even the costs) are not well quantified at present. Environmental amenities, for the most part, are not traded in the market place, and prices, in the normal sense, are not attached to benefits such as clean water, healthy aquatic communities, or even the well-being that comes with good health. While various attempts have been made to put dollar figures on some of these, their value remains largely intangible.

As a result, environmental policy decisions are inevitably, and perhaps best, made through the political process, rather than through the strict application of a quantitative cost-benefit analysis which would necessarily be incomplete and of debatable accuracy.

Nevertheless, the underlying purpose of cost-benefit analysis – the assurance that the public's dollars are well spent – lies at the heart of the MPCA's considerable efforts at cost control and program effectiveness. In a time of decreased funding countered by increased demand for environmental services, the Agency has done a great deal to ensure that its programs are directed towards the most important environmental problems and that those programs are conducted as cost-effectively as possible. The ongoing Six Sigma analysis of the efficiency of various Agency process and the Environmental Information Report – An Assessment of Stressors Facing Minnesota's Environment, a tool used by the MPCA to help prioritize the environmental problems currently faced by Minnesota, are only two examples of this continuing effort.

At the same time, even if complete figures are lacking, a partial accounting – partly quantitative, partly descriptive – can be given of some of the costs and benefits associated with Minnesota's water quality programs.

Costs

The primary water quality programs at the state level are those of the MPCA and the Minnesota Board of Water and Soil Resources. Including local assistance, the water quality budget of the former is approximately $25 million per year and of the latter approximately $15 million per year. Other costs are incurred at the local level in the regulation of land-use, feedlots, and on-site sewage-disposal systems. It should be noted also that other environmental programs, such as air quality, solid waste, hazardous waste, and agricultural pesticide regulation have direct effects on the quality of the state's surface and ground waters. The MPCA, which has primary jurisdiction for the first three of these, has an overall budget of approximately $115 million per year.

Regarding the actual implementation of point-source water pollution controls, close to $2 billion in federal, state, and local funds have been spent since the enactment of the Clean Water Act for the construction of municipal wastewater-treatment facilities in the state, including the separation of combined sewers. Operating costs for Minnesota municipal sewer utilities are estimated at more than $200 million per year. At this point, no similar figures exist regarding industrial water-pollution-control costs. It should be noted, however, that municipal facilities treat industrial as well as municipal wastes and that industrial contributions thus represent a significant portion of the above figures.

Regarding the implementation of nonpoint-source water pollution controls, the overall costs are both more diffuse and more difficult to calculate than are those for point-source programs. Current estimates, however, are that it will take between $600 million and $3 billion to restore Minnesota waters on the 2002 303(d) list that are impaired by nonpoint sources.

Benefits

If the comprehensive costs of water pollution control efforts are not yet fully calculated, the benefits are even less precisely measured. Theoretical models for translating water quality improvement into economically measured benefits do exist, but no attempts have been made to do this for the state as a whole.

For point source programs, even if dollar figures are not readily available, benefits can be illustrated in descriptive terms. Significant improvements in state water quality have occurred over the past several decades, especially since the passage of the Clean Water Act. While only 20 percent of the state's sewered population was served by facilities capable of at least secondary treatment in 1952, fully 99.9 percent are so served at present. In a similar vein, rates of regulatory compliance for municipal and industrial facilities are at a high level, with more than 95% of major water quality permittees meeting their effluent limits.

Even more striking are the indications of water quality improvements associated with improvements in specific major wastewater treatment facilities. On the Mississippi River below the Twin Cities, both the elimination of floating mats of sludge and the return of the mayfly are evidence of cleaner water conditions that followed massive treatment facility construction and storm water separation. Parks are being developed up and down the river's shores and recreational boat use has increased significantly. In the St. Louis River Bay, while sediment and fish tissue contamination problems remain, facility construction by the Western Lake Superior Sanitary District has led to noticeably cleaner water and return to use of the river as a walleye fishery. Similar results have been achieved on the Rainy River below International Falls.

While the nonpoint source program is considerably younger than that for point sources, similar benefits are beginning to be shown. Water quality projects implemented through local cooperators have led to significant improvements in specifically targeted problem areas. Improved water quality in Lake Bemidji and Lake Shokatan are examples of this. Perhaps even more impressive is the water quality improvements for the Minnesota River, with a 25 percent reduction in sediment carried by the river during typical flow conditions. Increased use of agricultural soil-conservation practices in recent years appears to be the main reason behind the reductions, and is a large step towards meeting the ultimate goal of a 40 percent reduction in sediment originating from cropland in the basin. Similar improvements have been seen for phosphorus and biochemical oxygen demand (BOD) concentrations in the river.

As a result of both point-source and nonpoint-source programs, water quality improvements in the state have been significant. Over the last three decades, the large majority of regularly monitored streams show a decreasing pollutant trend for BOD (89% of sites), fecal coliform bacteria (82%), ammonia (83%), and total phosphorus (78%). (On the other hand, only 42% of the sites show a decreasing trend for total suspended solids, and fully 75% of the sites show an increasing trend for nitrite/nitrate.)

Indicative of both the value of clean water and the success of Minnesota's clean water programs is the large total revenue of the state's tourism industry. At approximately $10 billion per year, the economic importance to the state is considerable; water is one of the state's greatest attractions and plays a critical role in those dollars. Similarly, a recent study by Bemidji State University on the socio-economic value of Minnesota lakes found a strong relationship between water clarity and lake property values, with an increase (or decrease) of one meter in clarity leading to changes of tens or even hundreds of millions of dollars for given individual lakes. This matches with the results of studies elsewhere in the United States demonstrating and quantifying the benefits of water quality protection and improvement.

An accounting of some of the key results regarding the MPCA's environmental programs can be found at www.departmentresults.state.mn.us.