From: "Jones, T. R." <tjones2@entergy.com>
To: "'James Noggle'" <JDN@nrc.gov>
Date: 2/24/06 1:29PM
Subject: FW: Well Locations - Google Map

From: Bloss, Jr., Walter L.
Sent: Thursday, February 23, 2006 11:14 AM
To: Jones, T. R.
Subject: Well Locations - Google Map

<<IPEC wells google.ppt>>

Walter Bloss
Nuclear Safety and Licensing Department
Entergy Nuclear Northeast
Indian Point Energy Center -General Services Building 2nd floor
914-827-7616
Fax 914-734-6606

A|80
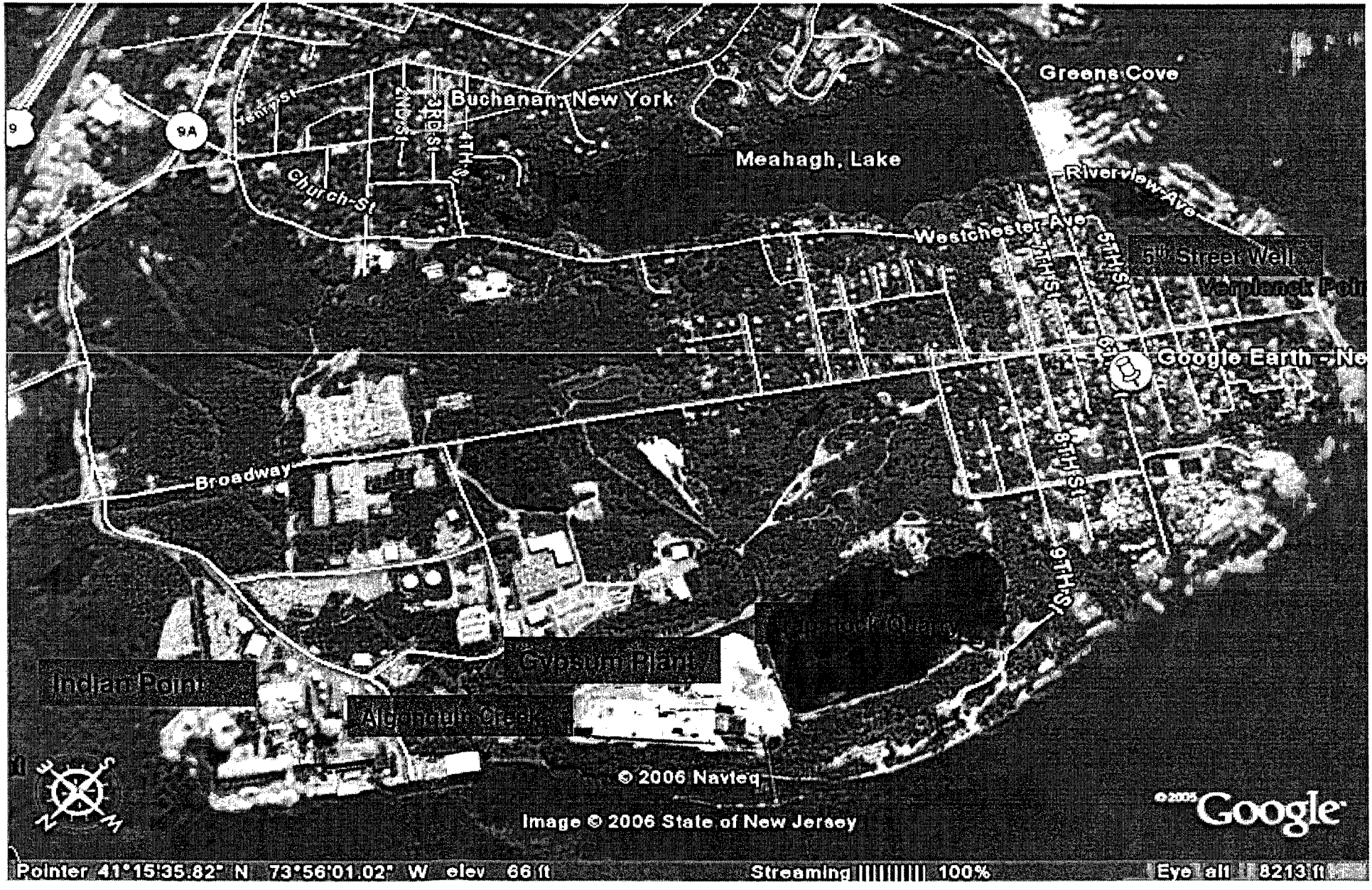
INDIAN POINT ENERGY CENTER TRITIUM SAMPLE KEY LOCATIONS