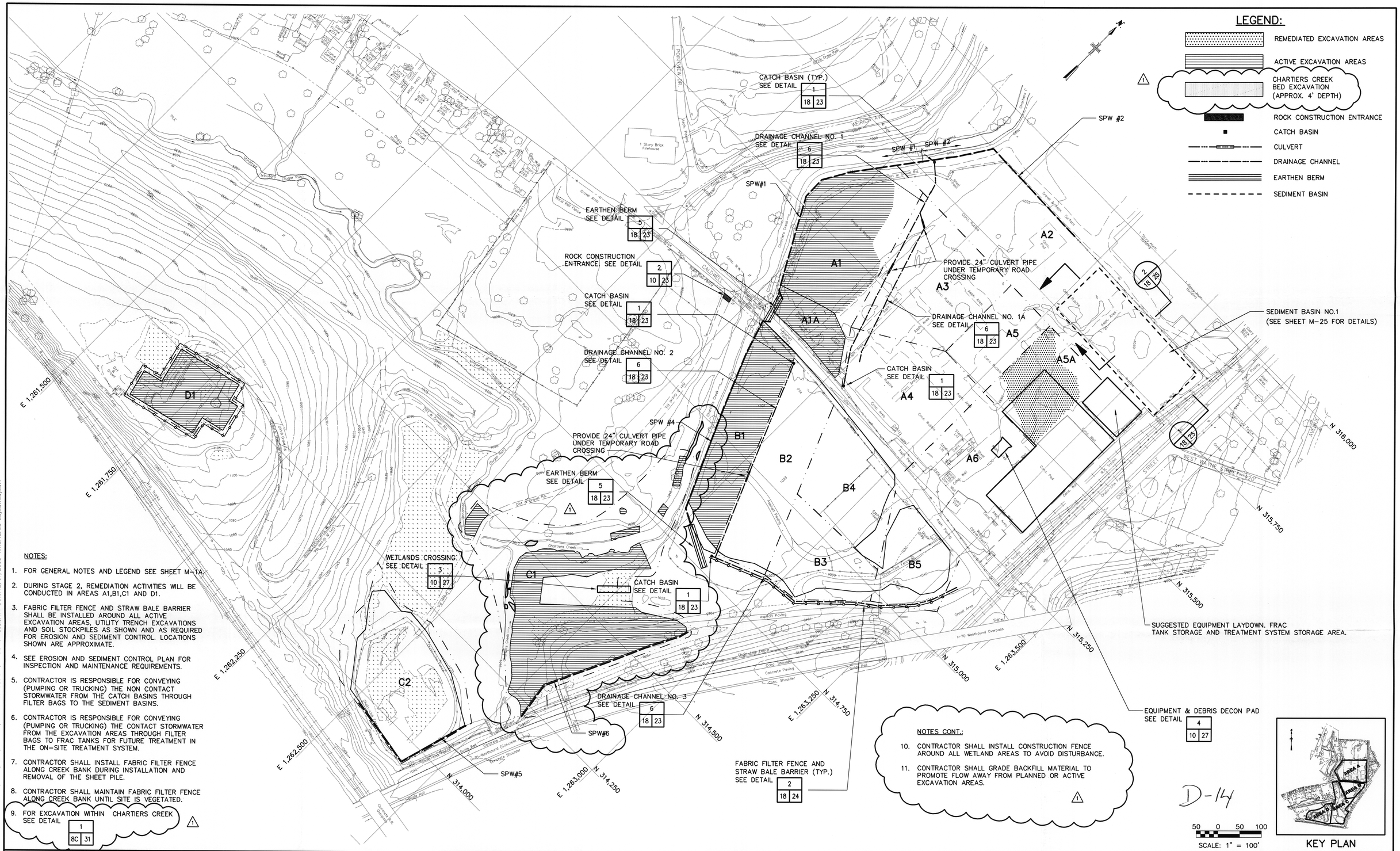

NOTES:

1. FOR GENERAL NOTES AND LEGEND SEE SHEET M-1A.
2. DURING STAGE 2, REMEDIATION ACTIVITIES WILL BE CONDUCTED IN AREAS A1,B1,C1 AND D1.
3. FABRIC FILTER FENCE AND STRAW BALE BARRIER SHALL BE INSTALLED AROUND ALL ACTIVE EXCAVATION AREAS, UTILITY TRENCH EXCAVATIONS AND SOIL STOCKPILES AS SHOWN AND AS REQUIRED FOR EROSION AND SEDIMENT CONTROL. LOCATIONS SHOWN ARE APPROXIMATE.
4. SEE EROSION AND SEDIMENT CONTROL PLAN FOR INSPECTION AND MAINTENANCE REQUIREMENTS.
5. CONTRACTOR IS RESPONSIBLE FOR CONVEYING (PUMPING OR TRUCKING) THE NON CONTACT STORMWATER FROM THE CATCH BASINS THROUGH FILTER BAGS TO THE SEDIMENT BASINS.
6. CONTRACTOR IS RESPONSIBLE FOR CONVEYING (PUMPING OR TRUCKING) THE CONTACT STORMWATER FROM THE EXCAVATION AREAS THROUGH FILTER BAGS TO FRAC TANKS FOR FUTURE TREATMENT IN THE ON-SITE TREATMENT SYSTEM.
7. CONTRACTOR SHALL INSTALL FABRIC FILTER FENCE ALONG CREEK BANK DURING INSTALLATION AND REMOVAL OF THE SHEET PILE.
8. CONTRACTOR SHALL MAINTAIN FABRIC FILTER FENCE ALONG CREEK BANK UNTIL SITE IS VEGETATED.
9. FOR EXCAVATION WITHIN CHARTIERS CREEK SEE DETAIL 1 8C 31

NOTES CONT.:

10. CONTRACTOR SHALL INSTALL CONSTRUCTION FENCE AROUND ALL WETLAND AREAS TO AVOID DISTURBANCE.
11. CONTRACTOR SHALL GRADE BACKFILL MATERIAL TO PROMOTE FLOW AWAY FROM PLANNED OR ACTIVE EXCAVATION AREAS.

MALCOLM PIRNIE

REVISIONS			
NO.	BY	DATE	REMARKS
1	TCS	11/15/05	REVISED PER POST BID CHANGE

DES TAW
DWN TCS
CKD KRM

MOLYCORP, INC
WASHINGTON, PA

SITE REMEDIATION CONSTRUCTION

STAGE 2
BEST MANAGEMENT PRACTICE PLAN

COPYRIGHT © 2005
MALCOLM PIRNIE, INC.

DATE JUNE 2005
M SHEET 18 OF 46
CAD REF. NO. M-18

User:SThompson Spec:PIRNIE STANDARD File:P:\ACAD\PROJ\481014\CONFORMED-DESIGN\M-18.DWG Scale:1:1 Date:12/01/2005 Time:13:03 Layout:Layout1