From: Richard Skokowski RIII
To: Anne Boland; James Lynch; Jamnes Cameron; Jan Strasma; Roland Lickus; Steven Orth
Date: Tue, Dec 6, 2005 2:47 PM
Subject: Braidwood sample pictures

The Braidwood sample pictures are now on the S drive under Braidwood Tritium.

D-118

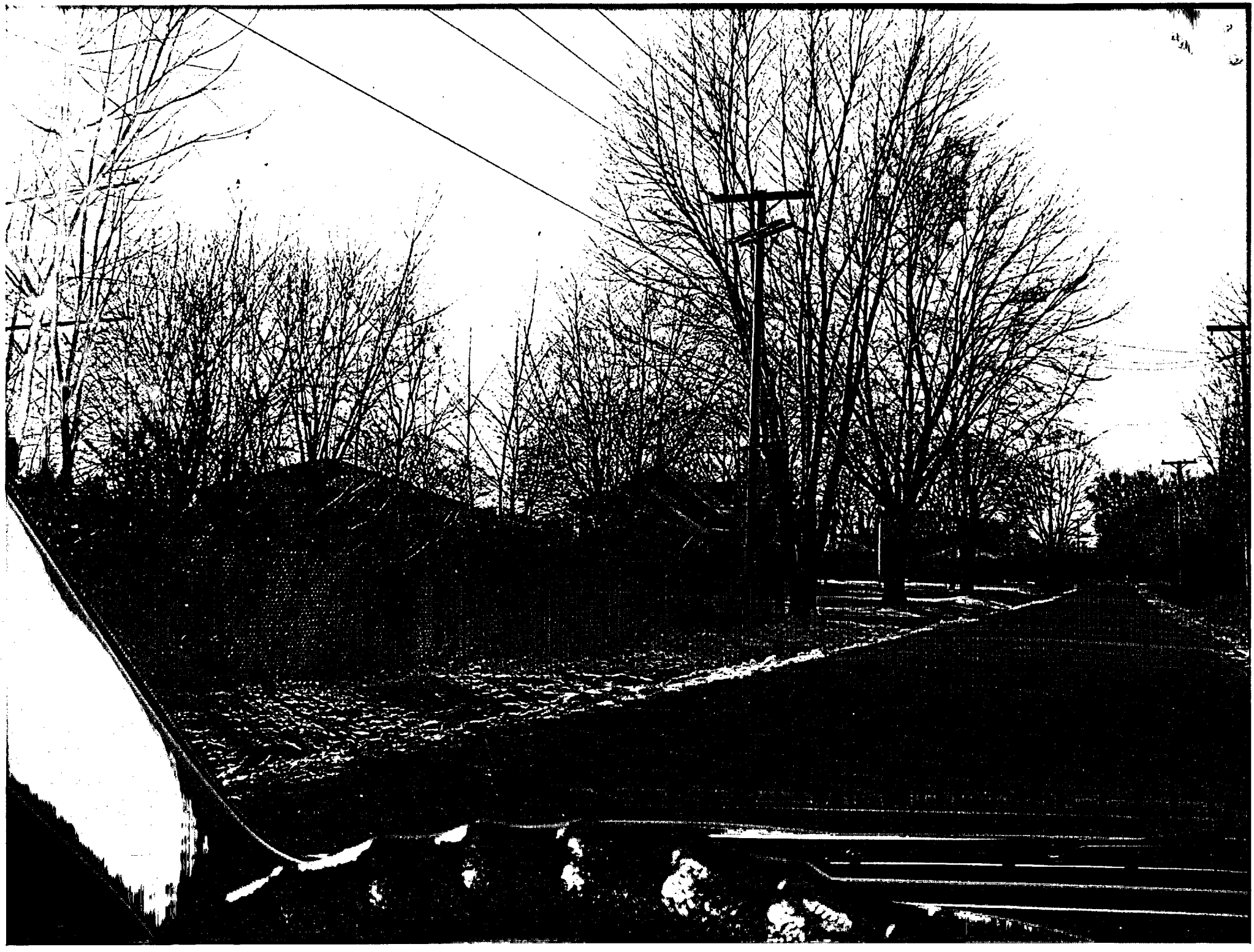

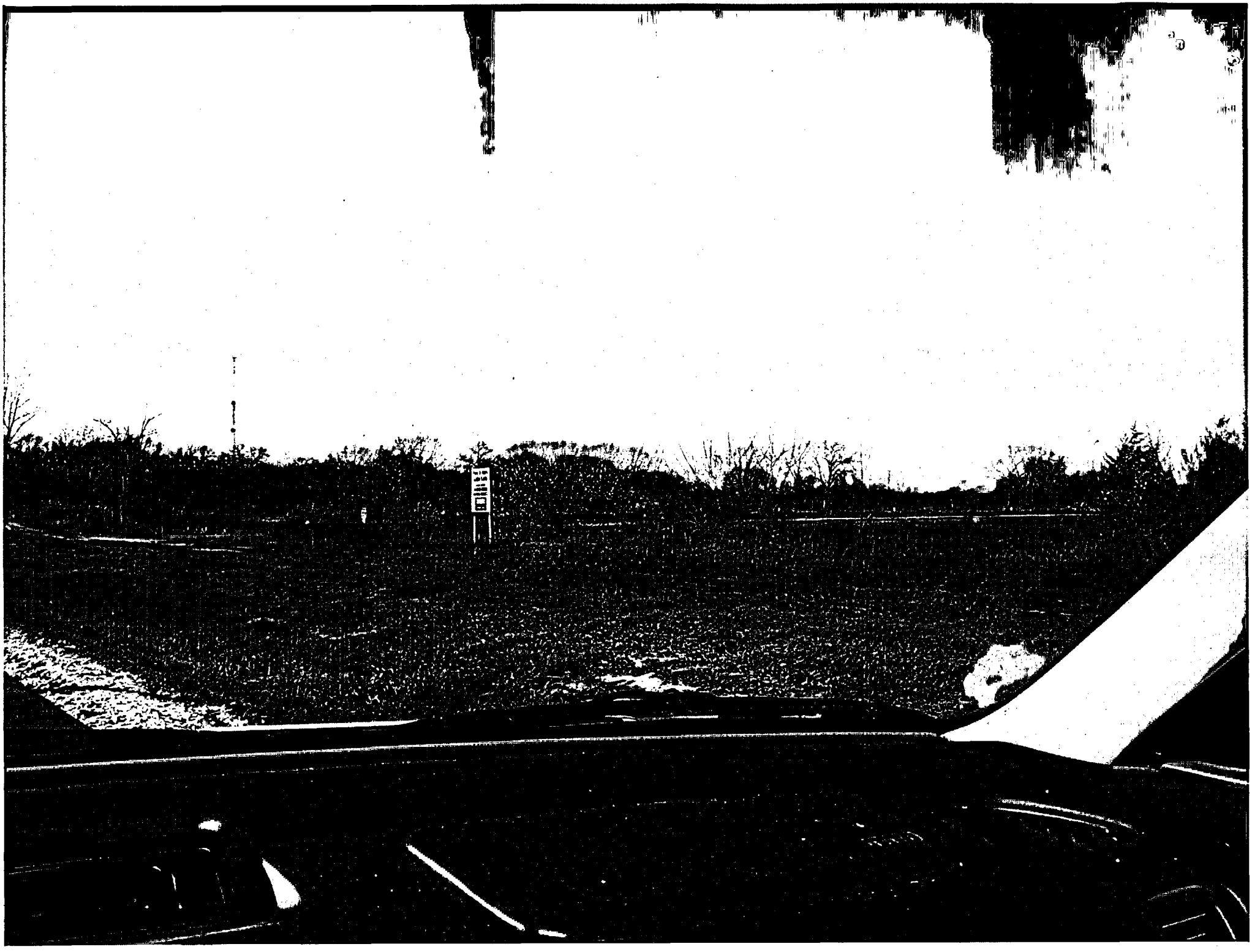

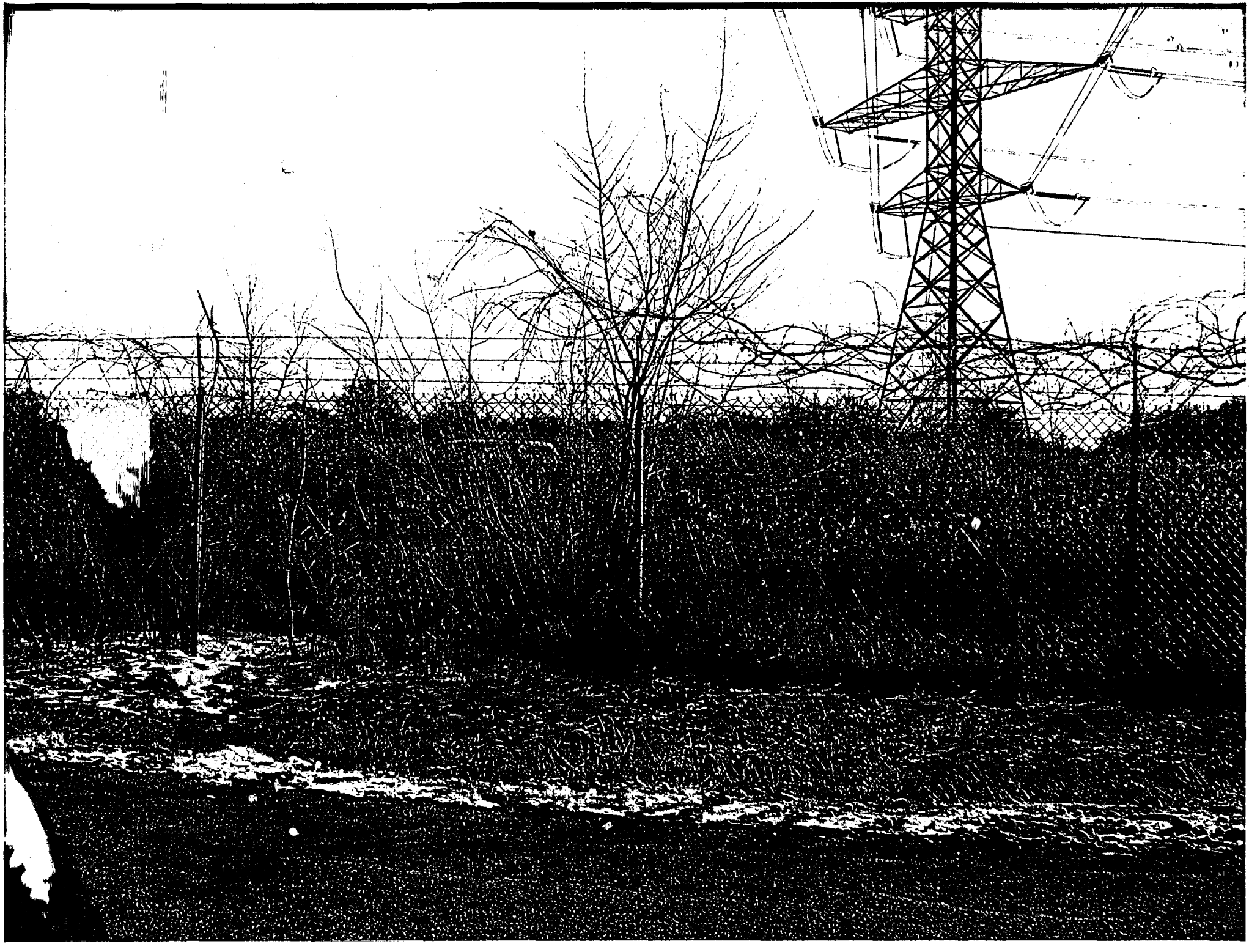

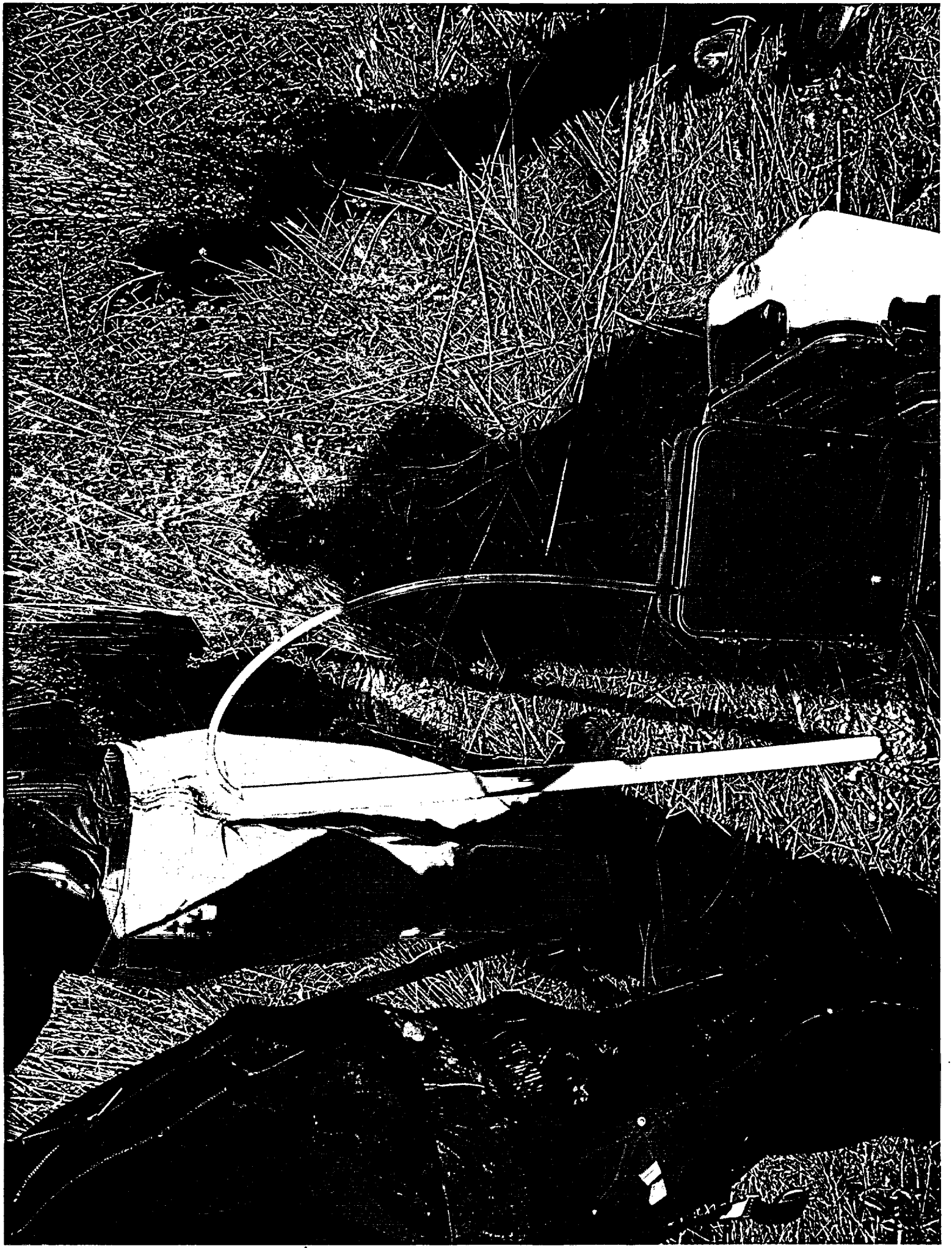

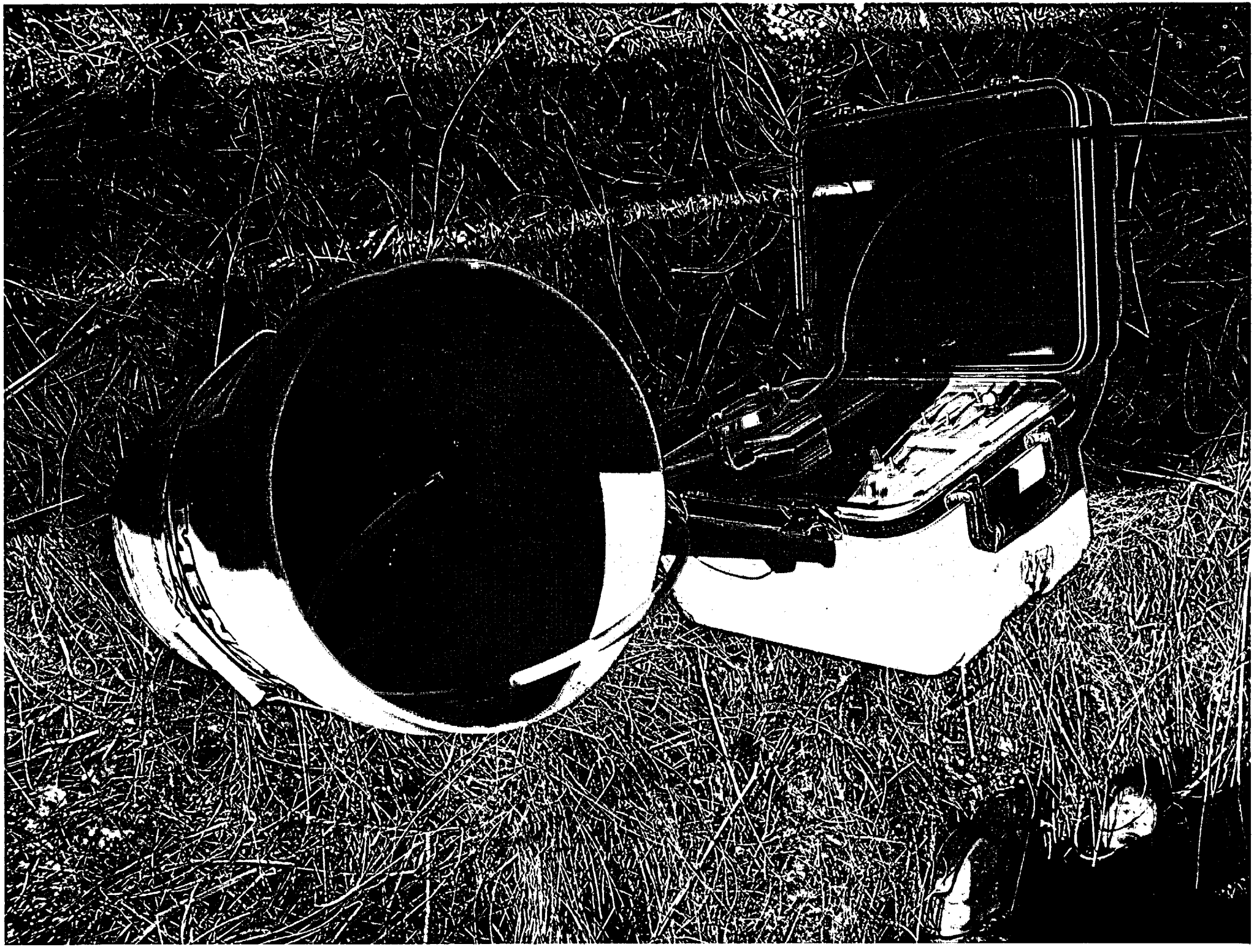

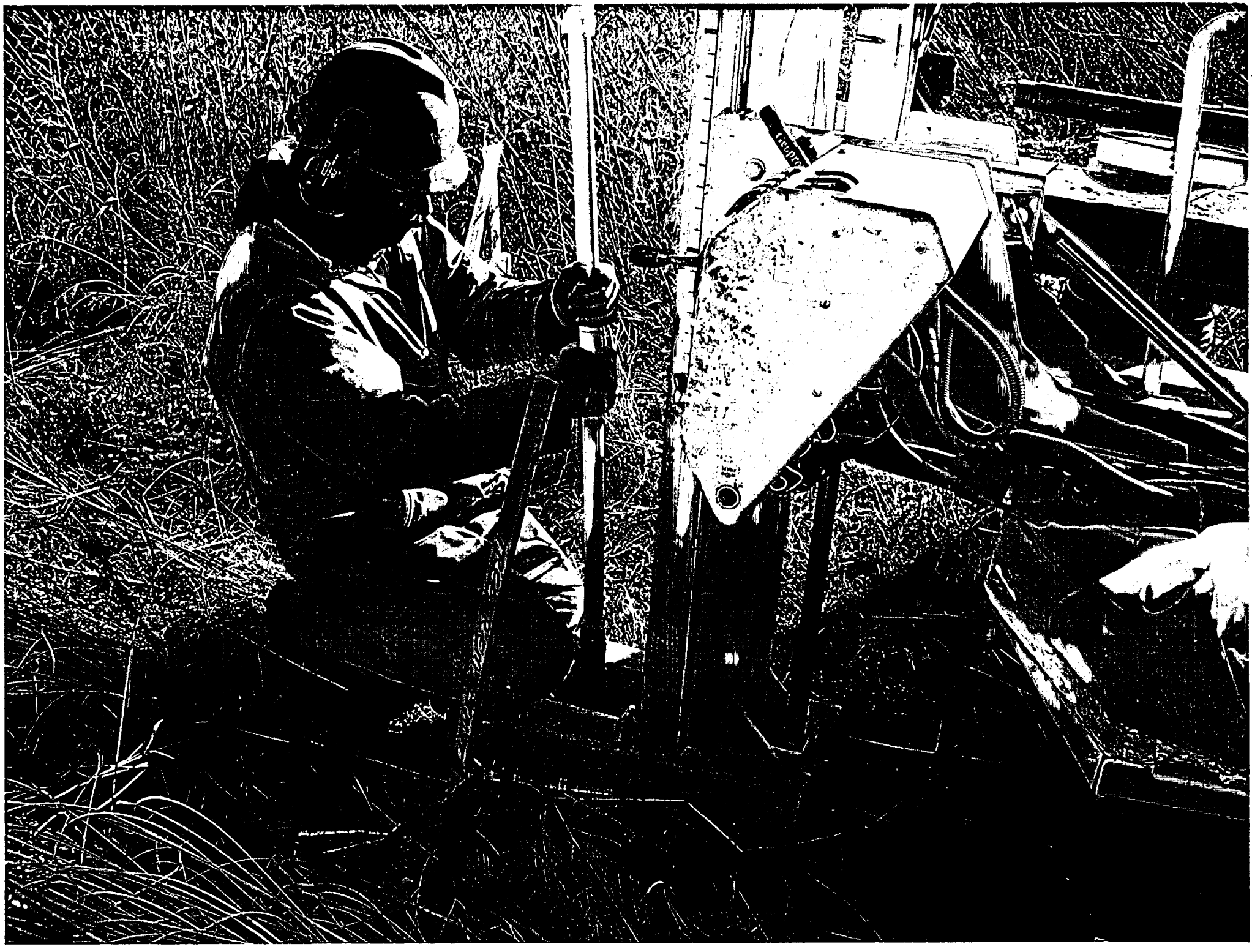

Gebprobe
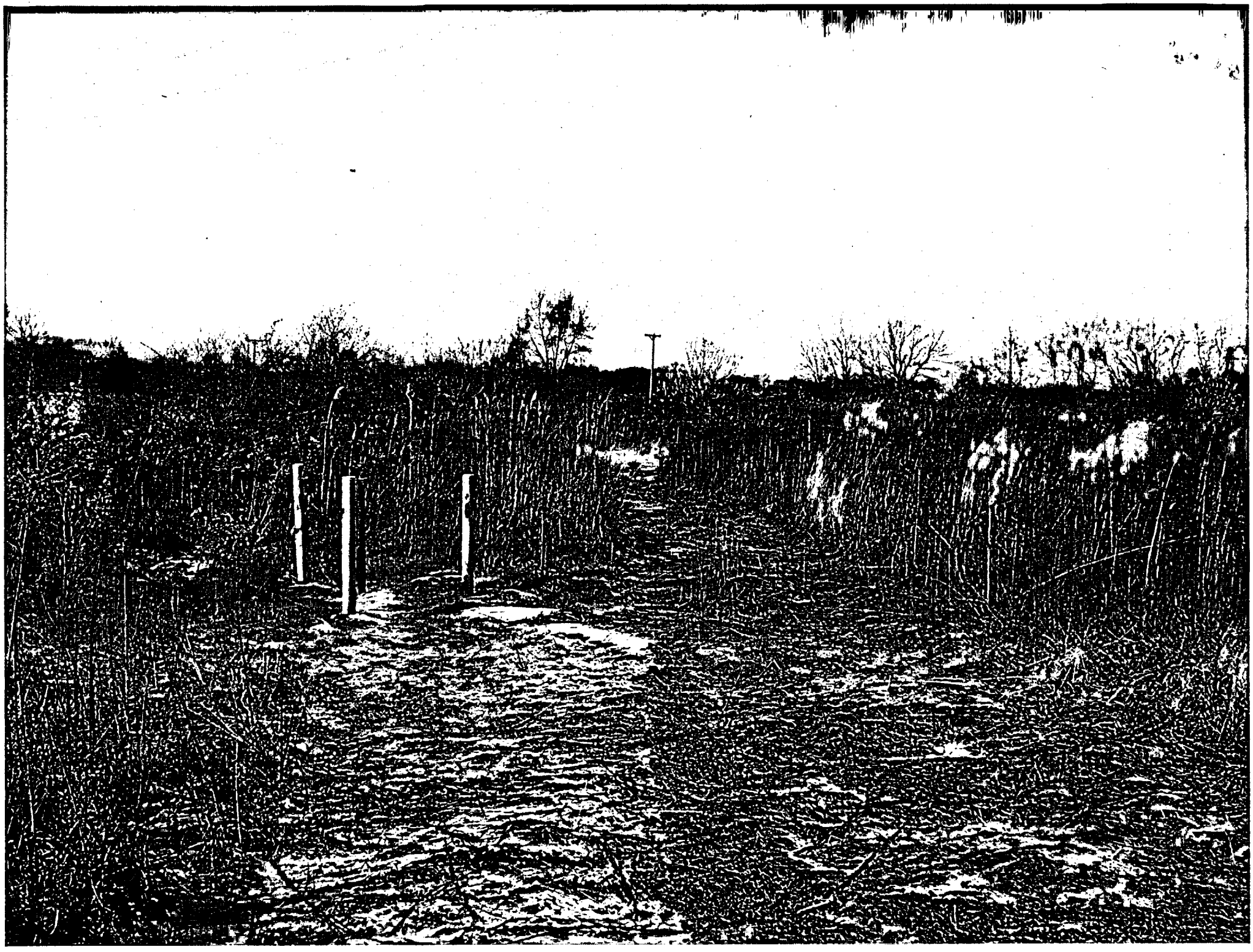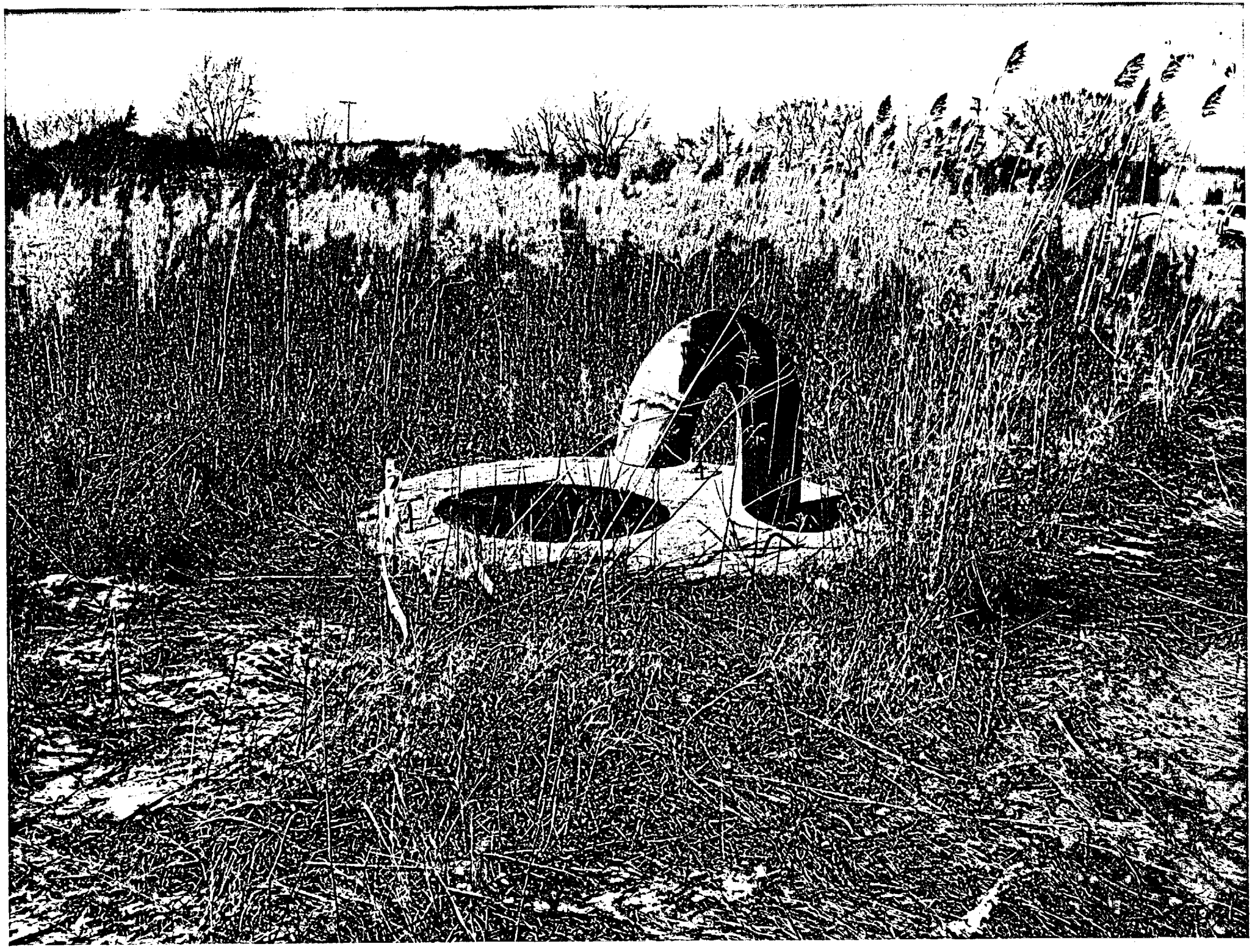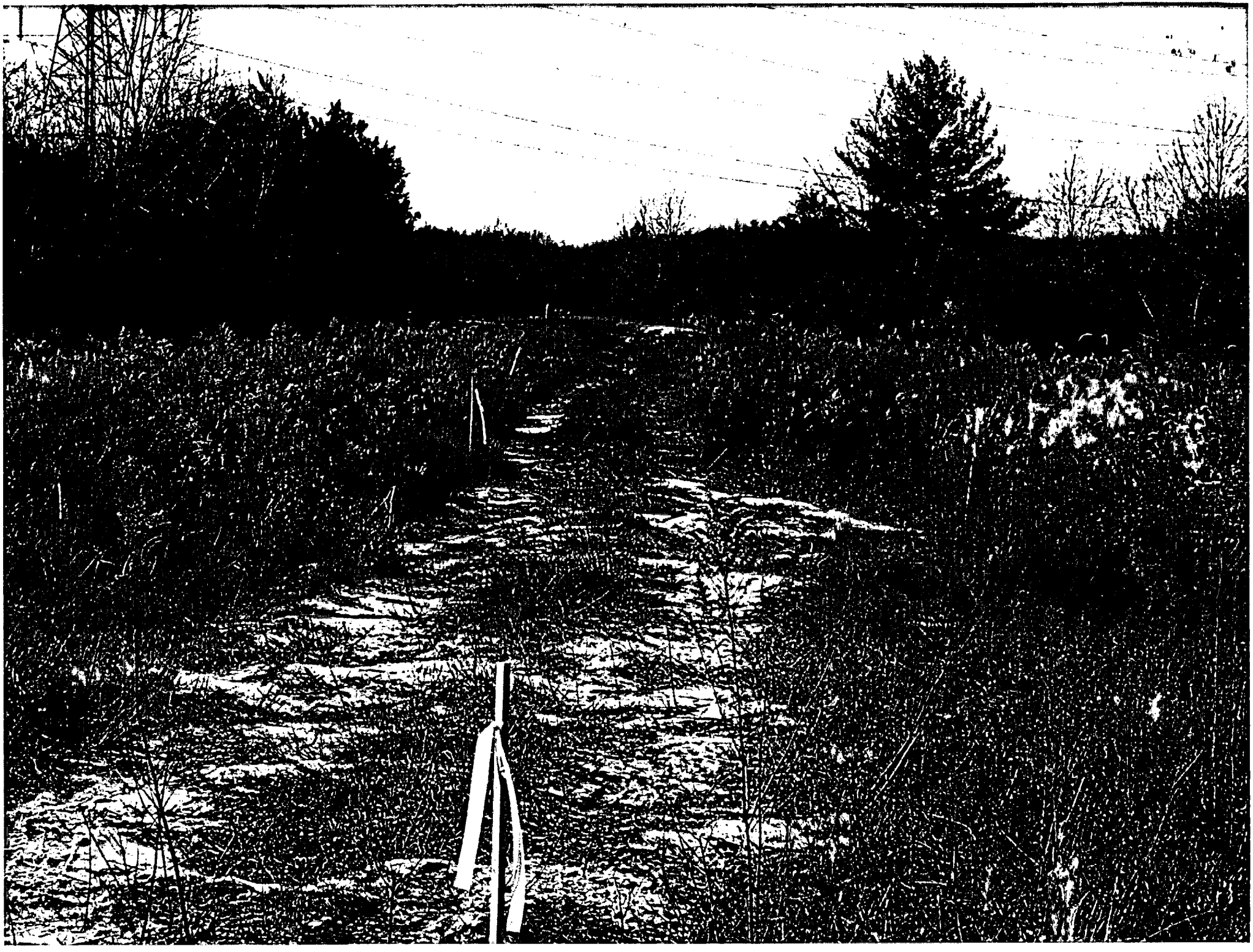
54DT