



ENGLEWOOD
HOSPITAL AND MEDICAL CENTER

J-9

March 8, 2006

Nuclear Regulatory Commission
Region 1
475 Allendale Road
King Of Prussia, PA 19406

03002513

RE: NRC license No. 29-08519-01

Dear Ms. Weidner:

This letter addresses the questions that you presented to Mr. Joe Sudano on 3/6/06 regarding our amendment request dated January 18, 2006. I have enclosed a drawing which shows the PET/CT room, barrier A will be removed and replaced with a 3/16 inch lead barrier and door.

The mobile PET/CT coach is located in a secure area surrounded by a fence and the Medical Center complex. The access road for the coach is secured with chains on both ends of the driveway.

If you have any additional questions regarding this correspondence, please contact Mr. Joseph Sudano, Radiology Administrator, at (201) 894-3401.

Sincerely:

Daniel Markham
Vice President Operations

: Enclosure (1)

138524

NMCS/RGNI MATERIALS-002

PET/CT UNIT 3-8-06

NOT TO SCALE

(2)

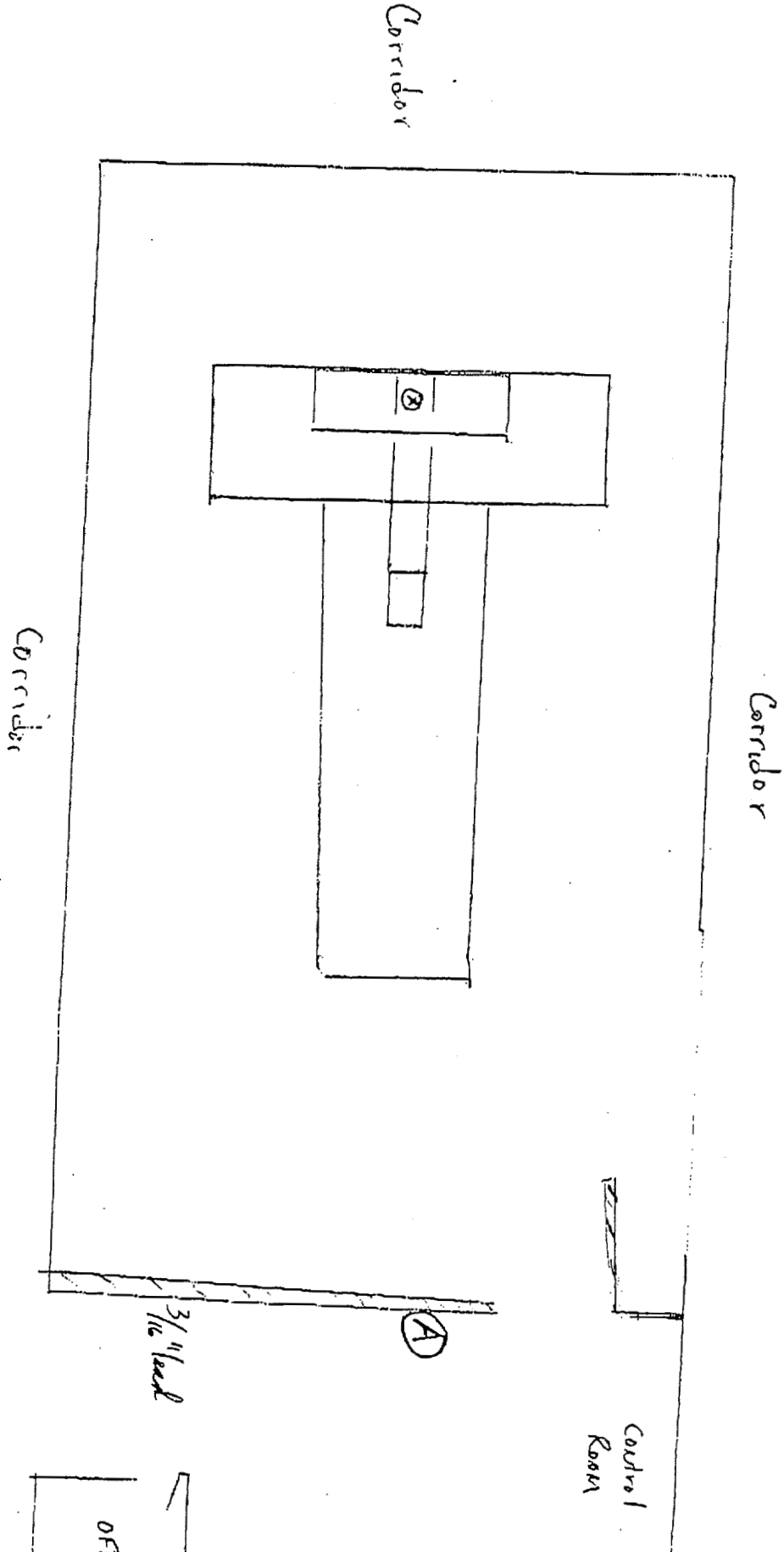

Barrier A is being removed
and replaced with a 3/16"
lead barrier on floor