NRC Groundwater Measurement Results

(December 2005 - February 2006)

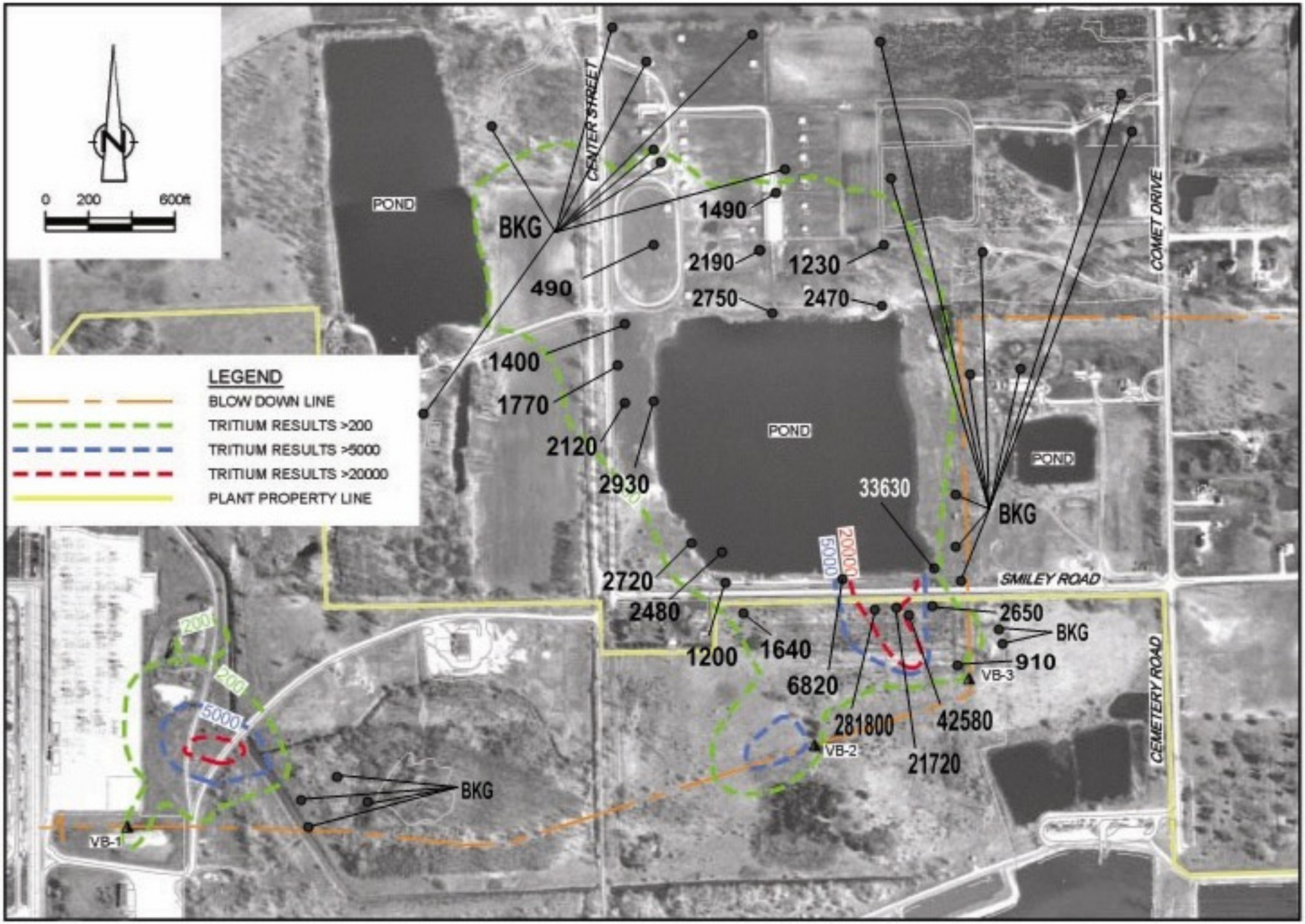

BKG = Concentrations at or below normal environmental background levels
Numerical results in picocuries per liter