

R 76 W

1152000  
1150000  
1148000  
1146000  
1144000  
1142000  
1140000  
1138000  
1136000  
1134000

1152000  
1150000  
1148000  
1146000  
1144000  
1142000  
1140000  
1138000  
1136000  
1134000

JOHNSON COUNTY  
CAMPBELL COUNTY

T  
44  
N

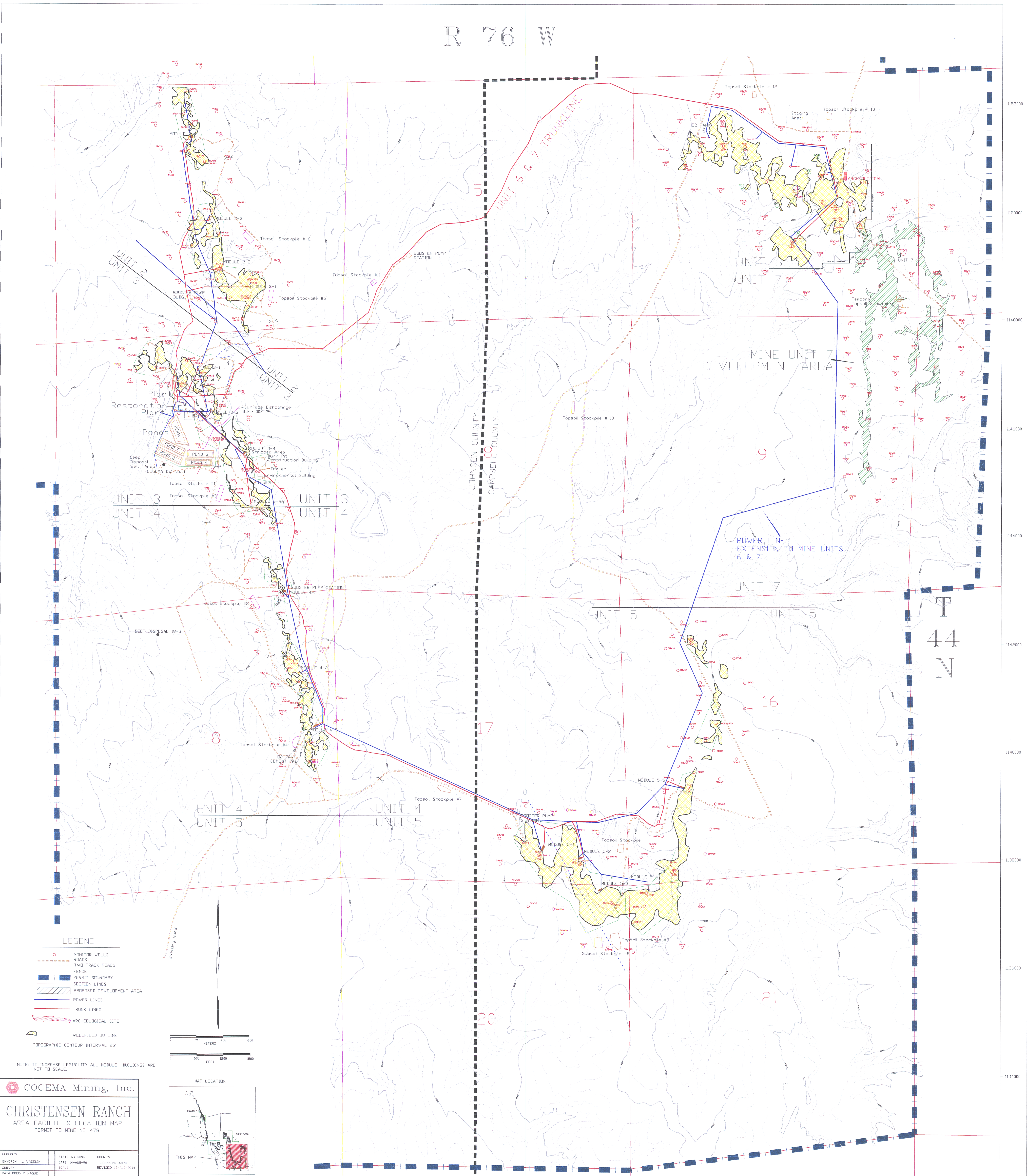

LEGEND

- MONITOR WELLS
- ROADS
- TWO TRACK ROADS
- FENCE
- PERMIT BOUNDARY
- SECTION LINES
- ▨ PROPOSED DEVELOPMENT AREA
- POWER LINES
- TRUNK LINES
- ARCHAEOLOGICAL SITE
- WELLFIELD OUTLINE

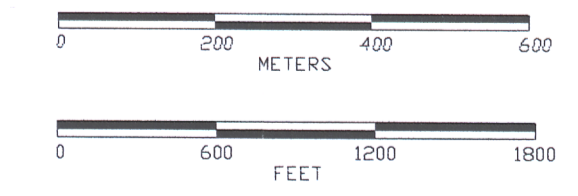

NOTE: TO INCREASE LEGIBILITY ALL MODULE BUILDINGS ARE NOT TO SCALE.

**COGEMA Mining, Inc.**  
**CHRISTENSEN RANCH**  
 AREA FACILITIES LOCATION MAP  
 PERMIT TO MINE NO. 478

GEOLGIST: ENVIRON: J. VASELIN	STATE: WYOMING DATE: 14-AUG-96	COUNTY: JOHNSON/CAMPBELL REVISED: 12-AUG-2004
SURVEY: DATA PROC: P. HAGUE	MAP ID:	

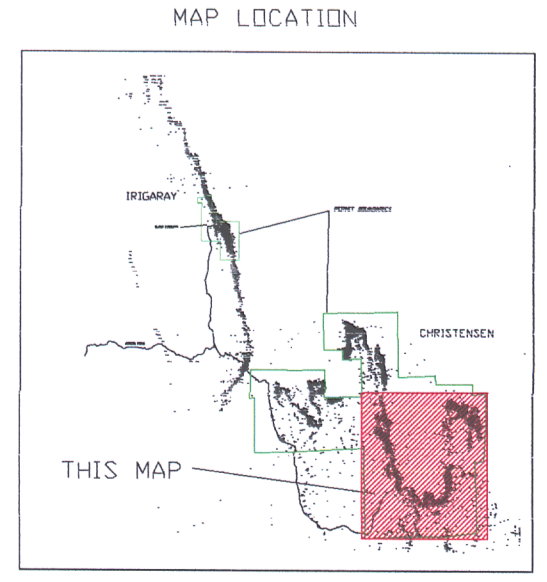

D-01