

29-30935-01

03036630

South Jersey Cardiovascular Diagnostic Center  
Owens, Vergari, Unwala Associates, P.A.  
636 Kings Highway, Suite C  
Woodbury, NJ 08096  
Phone: (856) 845-9666 Fax: (856) 845-5666

Br. 2

### Fax Cover Sheet

Today's Date: 1-31-06

To: Steven R. Courtemanche

Fax #: 610 - 332 - 5269

# of pages to receive: 1

RE: ST Diagnostic Center / updated Room Diagram

From: Marianne Sheehan, nmt

Comments: Here is an updated diagram  
of the rooms used for nuclear scanning,  
stress testing + injecting. Please call with  
any questions or comments. (856-845-9666)



138340

NMSS/RGNI MATERIALS-002

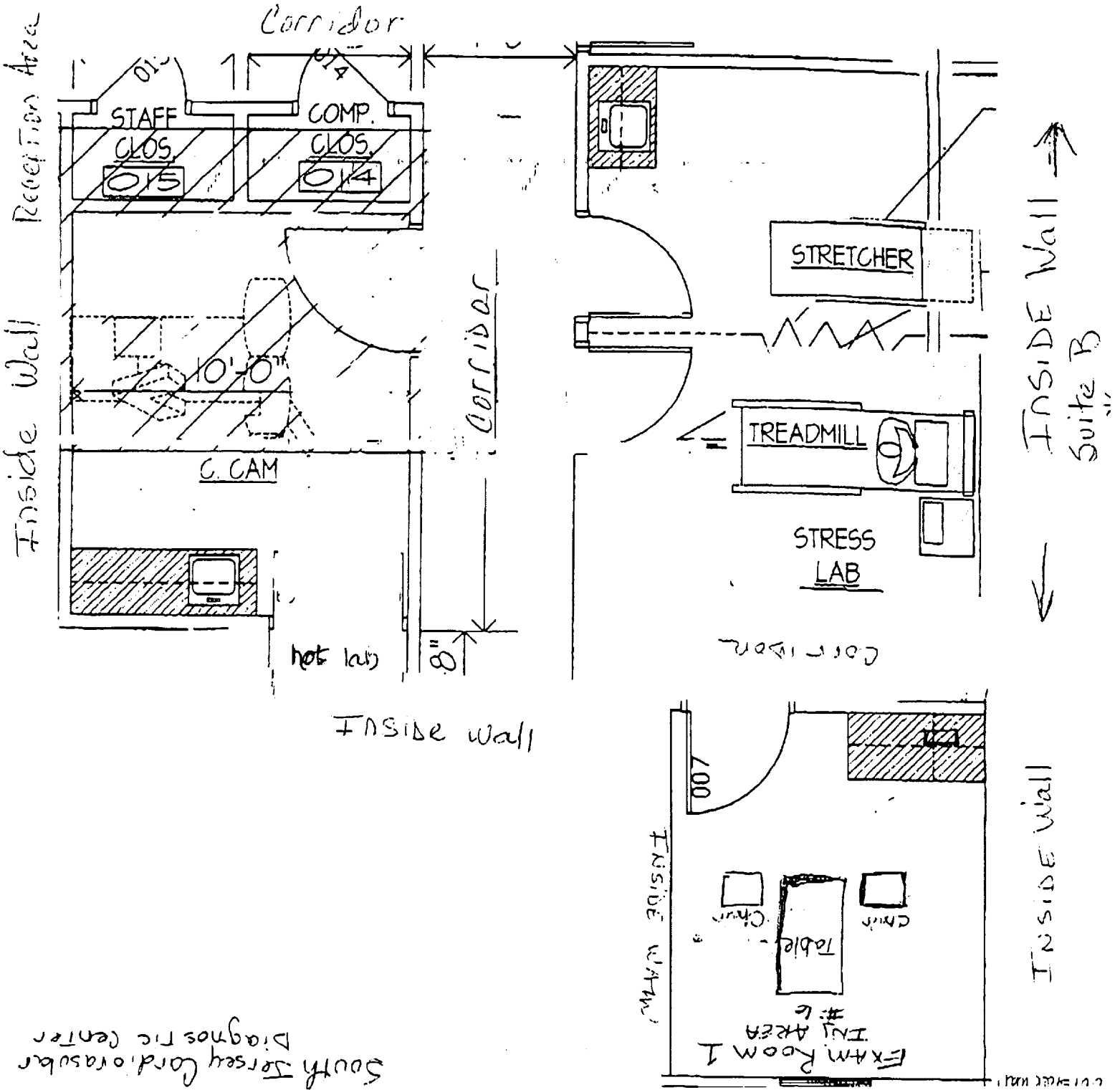

This is to acknowledge the receipt of your diagram received  
~~letter/application dated~~

11/31/2006, and to inform you that the initial processing which  
includes an administrative review has been performed.

☒ 24-30935-01 (Amendment)  
There were no administrative omissions. Your application was assigned to a  
technical reviewer. Please note that the technical review may identify additional  
omissions or require additional information.

☐ Please provide to this office within 30 days of your receipt of this card

A copy of your action has been forwarded to our License Fee & Accounts Receivable  
Branch, who will contact you separately if there is a fee issue involved.

Your action has been assigned **Mail Control Number** 138340  
When calling to inquire about this action, please refer to this control number.  
You may call us on (610) 337-5398, or 337-5260.